

CFS
DIGITAL
EDITION

CAUTION: THE INFORMATION
IN THIS PUBLICATION MAY
BE SUPERSEDED BY NOTAM
OR AIP SUPPLEMENT

EFFECTIVE 0901Z **31 DECEMBER 2020**
TO 0901Z 25 FEBRUARY 2021

CANADA FLIGHT SUPPLEMENT

DIGITAL EDITION

**ALBERTA
SASKATCHEWAN
MANITOBA**
TERMINAL AND ENROUTE DATA

AIP Canada (ICAO) Part 3 - Aerodromes (AD)
Department of National Defence Flip GPH 205

Serving a world in motion
navcanada.ca

NAV
CANADA

CFS
DIGITAL
EDITION

CAUTION: THE INFORMATION
IN THIS PUBLICATION MAY
BE SUPERSEDED BY NOTAM
OR AIP SUPPLEMENT

EFFECTIVE 0901Z **31 DECEMBER 2020**
TO 0901Z 25 FEBRUARY 2021

CANADA FLIGHT SUPPLEMENT

DIGITAL EDITION

ALBERTA

TERMINAL AND ENROUTE DATA

AIP Canada (ICAO) Part 3 - Aerodromes (AD)
Department of National Defence Flip GPH 205

Serving a world in motion
navcanada.ca

NAV
CANADA

SAMPLE

Published by NAV CANADA in accordance with ICAO Annexes 4 and 15
of the Convention on International Civil Aviation

Cartography and Printing: NAV CANADA

Source of Canadian Civil Aeronautical Data: © 2020 NAV CANADA All rights reserved

Source of Canadian Military Aeronautical Data:
Her Majesty the Queen in Right of Canada Department of National Defence

ALBERTA

AERODROME / FACILITY DIRECTORY

AIRDRIE AB

CEF4

REF	N51 15 50 W113 56 04 2.6SE 15°E (2012) UTC-7(6) Elev 3653' VTA A5005 LO2 HI3 T1	
OPR	Airdrie Airpark Ltd 403-466-7051 or 403-399-3434 Reg PPR	
PF	B-1 C-2,3,4,5,6	
FLT PLN	NOTAM FILE CYBW	
FIC	Edmonton 866-WXBRIEF (Toll free within Canada) or 866-541-4102 (Toll free within Canada & USA)	
ACC	Edmonton IFR 888-358-7526	
SERVICES		
FUEL	100LL Self Serve 403-861-4199 or 403-585-7224 No hovering or ldg of helis allowed on twy near fuel tank or by acft tie-down areas; fuelling of helis allowed when towed to fuelling area only.	
RWY DATA	Rwy 12(123°)/30(303°) 5000x100 asphalt	
RCR	Opr Ltd win maint.	
LIGHTING	12-AS(TE LO), 30-AS(TE LO) ARCAL-122.9 type J	
COMM		
ATF	UNICOM ltd hrs O/T tfc 122.9 2NM 4800 ASL	
PRO	Rgt hand circuit Rwy 30 (CAR 602.96). Circuit hgt 4200 ASL or below. Arr/dep: ctc Calgary advsy 119.4 prior to entering Class "C" airspace.	
NOISE	Acft climb rwy hdg to 4200 ASL BPOC.	
CAUTION	Broken pavement on twy.	

ALBERTA

AERODROME / FACILITY DIRECTORY

ALHAMBRA / AHLSTROM AB

CAM4

REF	N52 20 45 W114 40 02 Adj NE 15°E (2012) UTC-7(6) Elev 3212' A5005 A5015	
OPR	Ahlstrom Air Ltd 403-729-3958 Reg	
FLT PLN	NOTAM FILE CYQF	
FIC	Edmonton 866-WXBRIEF (Toll free within Canada) or 866-541-4102 (Toll free within Canada & USA)	
RWY DATA	Rwy 09(094°)/27(274°) 2500x60 turf	
RCR	Opr Ltd win maint	
HELI DATA	50' x 66' concrete	
COMM		
ATF	tfc 122.8 4NM 6200 ASL	
CAUTION	Marked p-line across apch Rwy 09 running N/S aprx 18 AGL, aprx 250' W Thld 09. Unmarked p-line running SW/NE aprx 18 AGL, aprx 600' ESE Thld 27.	

ALBERTA

AERODROME / FACILITY DIRECTORY

ANZAC (LONG LAKE) AB (Heli)**CNZ2**

REF	N56 25 27 W110 57 52 3.3ESE 14°E (2013) UTC-7(6) Elev 1612' A5023	
OPR	Nexen Energy ULC 780-334-3911 Reg PPR	
FLT PLN	NOTAM FILE CYMM	
FIC	Edmonton 866-WXBRIEF (Toll free within Canada) or 866-541-4102 (Toll free within Canada & USA)	
HELI DATA	FATO 76' x 101' ASPH TLOF 35' dia ASPH Safety Area 96' x 121' ASPH	
RCR	Opr Win maint call out chg apply	
COMM	ATF tfc 123.2 5NM 4600 ASL	
PRO	Transponder MODE C required within the 25NM Fort McMurray Class E control area extension, the 15 NM Class E transition area & 5 NM control zone. Flt Pln open and close with Edmonton FIC on 123.55 (FISE). Arr/dep 011° to 075° and 191° to 255° fr heli (H3).	
CAUTION	Twr 349 AGL aprx 0.5NM WNW and 349 AGL aprx 0.3NM SSE of heli. Stacks on NE arr/dep.	

ALBERTA

AERODROME / FACILITY DIRECTORY

ATHABASCA AB

CYWM

REF	N54 44 35 W113 12 19 3.1ENE 15°E (2013) UTC-7(6) Elev 1971' A5015 LO1 CAP	
OPR	Athabasca County 780-675-2273 Reg Ldg fees	
PF	B-1 C-2,3,4,5	
FLT PLN	NOTAM FILE CYWM	
FIC	Edmonton 866-WXBRIEF (Toll free within Canada) or 866-541-4102 (Toll free within Canada & USA)	
ACC	Edmonton IFR 888-358-7526	
SERVICES		
FUEL	100LL (Self-serve, debit and credit cards) (Cardlock)	
RWY DATA	Rwy 17(165°)/35(345°) 4003x100 asphalt	
RCR	Opr Ltd maint	
LIGHTING	17-AS(TE ME) P1, 35-AS(TE ME) P1 ARCAL-123.2 type K	
COMM		
ATF	tfc 123.2 5NM 5000 ASL	
PAL	Edmonton Ctr 134.7 (Flatbush) May not be receivable on ground.	
NAV		
NDB	X2 329 (L) N54 44 14 W113 12 05 Pvt Unmonitored	
CAUTION	Deer &/or moose may be in vic rwy.	

ALBERTA

AERODROME / FACILITY DIRECTORY

BANFF (PARK COMPOUND HELIPORT) AB (Heli)**CBP2**

REF	N51 11 30 W115 33 30 15°E (2013) UTC-7(6) Elev 4570' A5005	
OPR	Parks Canada 403-762-1470 Cert PPR	
FLT PLN	NOTAM FILE CYBA	
FIC	Edmonton 866-WXBRIEF (Toll free within Canada) or 866-541-4102 (Toll free within Canada & USA)	
ACC	Edmonton IFR 888-358-7526	
WX	WxCam	
SERVICES		
FUEL	Jet B (Alpine Helicopters)	
PVT ADV	Banff Park Ops 403-762-1470 15-22Z†	
HELI DATA	FATO 70' x 70' GRVL TLOF 12' x 12' CONC Safety Area 100' x 100' GRVL Heli located inside National Park & requires restricted activity permit prior to landing.	
RCR	Opr Win snow removal.	
COMM		
RCO	Edmonton rdo 123.55 (FISE) 126.7 (bcst)	
ATF	tfc 123.3 5NM centred on Banff apt 1.25NM NE 7600 ASL	
PAL	Edmonton Ctr 133.75	
PRO	Arr/dep use NE/SW (H3)	
CAUTION	High density heli tfc in Banff-Canmore area, see Canmore VTPC.	

ALBERTA

AERODROME / FACILITY DIRECTORY

BANFF MINERAL SPRINGS (HOSP) AB (Heli)**CBM7**

REF	N51 10 47 W115 34 34 Adj NW 15°E (2013) UTC-7(6) Elev 4540' A5005	
OPR	Alberta Health Services - Mineral Springs Hospital 403-762-2222 Cert NVIS Ops Auth PPR	
FLT PLN	NOTAM FILE CYBA	
FIC	Edmonton 866-WXBRIEF (Toll free within Canada) or 866-541-4102 (Toll free within Canada & USA)	
ACC	Edmonton IFR 888-358-7526	
HELI DATA	FATO/TLOF 66' dia ASPH Safety Area 90' dia GRVL Max heli overall length 44.8' (CAR 602.96)	
RCR	Opr	
COMM		
RCO	Edmonton rdo 123.55 (FISE) 126.7 (bcst)	
ATF	tfc 123.3 5NM 7600 ASL	
PRO	Arr/dep 092° fr heli (H1), NVIS rqr'd for night use (CAR 602.96). Arr/dep 272° fr heli, slope 8% (H3), NVIS rqr'd for night use (CAR 602.96)	

ALBERTA

AERODROME / FACILITY DIRECTORY

BANFF AB

CYBA

REF	N51 12 W115 32 1.7NNE 16°E (2012) UTC-7(6) Elev 4583' A5005	
OPR	Parks Canada 403-762-4506 Reg PPR for tkof	
PF	C-2,3,4,5,6	
FLT PLN	NOTAM FILE CYBA	
FIC	Edmonton 866-WXBRIEF (Toll free within Canada) or 866-541-4102 (Toll free within Canada & USA)	
ACC	Edmonton IFR 888-358-7526	
RWY DATA	Rwy 18/36 3000x190 turf/snow	
RCR	Opr Ltd maint	
COMM		
RCO	Edmonton rdo 123.55 (FISE) 126.7 (bcst)	
ATF	tfc 123.3 5NM 7600 ASL	
PAL	Edmonton Ctr 133.75	
PRO	Avoid flying over town of Banff, follow Trans-Canada Hwy. A/D to be used for emerg only. National Parks A/cft Access Regulations being enforced.	
CAUTION	Numerous gopher holes and wildlife on rwy. Moderate to severe subsidence, turbulence & wind shear may be encountered. Take-off Rwy 36 not recommended, tall trees & rapidly rising terrain N of A/D. Heli A/D 0.5NM S of rwy. High density heli t/c in Banff-Canmore area, see Canmore VTPC.	

ALBERTA

AERODROME / FACILITY DIRECTORY

BARRHEAD (HEALTHCARE CENTRE) AB (Heli)

CHC3

REF	N54 07 06 W114 24 01 Adj 16°E (2013) UTC-7(6) Elev 2121' A5015	
OPR	Barrhead Healthcare Centre 780-674-2221 ctc Emerg Dept 1430-2300Z± Mon-Fri O/T 780-674-0010 Cert PPR	
FLT PLN	NOTAM FILE CYEG	
FIC	Edmonton 866-WXBRIEF (Toll free within Canada) or 866-541-4102 (Toll free within Canada & USA)	
HELI DATA	FATO 66' dia CONC TLOF 33' dia CONC Safety Area 85' dia GRASS Max heli overall length 57.4'	
LIGHTING	RF(FH)	
COMM		
ATF	tfc 123.2 5NM centred on Barrhead land A/D 2.0NM SW 5200 ASL	
PRO	Arr/dep 081° & 252° fr heli, slope 16% (H2)	
CAUTION	P-lines S of pad.	

ALBERTA

AERODROME / FACILITY DIRECTORY

BARRHEAD AB

CEP3

REF	N54 05 49 W114 26 20 1.7SW 16°E (2013) UTC-7(6) Elev 2121' A5015 LO1 RCAP	
OPR	County of Barrhead 780-674-3331 Reg	
PF	B-1 C-2,3,4,5,6	
FLT PLN	NOTAM FILE CYEG	
FIC	Edmonton 866-WXBRIEF (Toll free within Canada) or 866-541-4102 (Toll free within Canada & USA)	
ACC	Edmonton IFR 888-358-7526	
WX	AUTO (see COMM)	
SERVICES		
FUEL	100LL 780-674-7630/2211/6340/0142	
RWY DATA	Rwy 07(074°)/25(254°) 3506x100 asphalt	
RCR	Opr Ltd maint	
LIGHTING	07-(TE ME), 25-(TE ME) ARCAL-123.2 type K	
COMM		
ATF	tfc 123.2 5NM 5200 ASL	
AUTO	122.55	

ALBERTA

AERODROME / FACILITY DIRECTORY

BASHAW AB

CFK2

REF	N52 33 27 W112 57 53 1.5S 15°E (2012) UTC-7(6) Elev 2610' A5015	
OPR	Town 780-372-3911 Reg	
PF	A-1 C-2,4,5 D-3,6	
FLT PLN	NOTAM FILE CYQF	
FIC	Edmonton 866-WXBRIEF (Toll free within Canada) or 866-541-4102 (Toll free within Canada & USA)	
ACC	Edmonton IFR 888-358-7526	
RWY DATA	Rwy 10(105°)/28(285°) 2950x75 turf	
RCR	Town Foreman 780-781-4786 Ltd win maint	
COMM	tfc 123.2 5NM 5700 ASL	
PRO	Overfly rwy prior to ldg.	
CAUTION	Deer in vic of apt.	

ALBERTA

AERODROME / FACILITY DIRECTORY

BASSANO (HEALTH CENTRE) AB (Heli)

CBL4

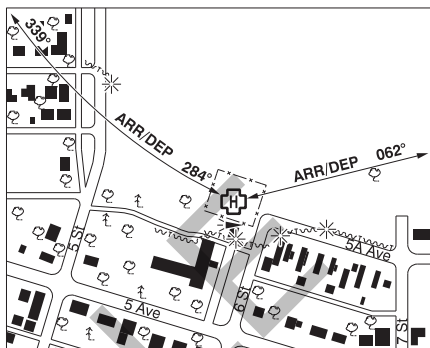
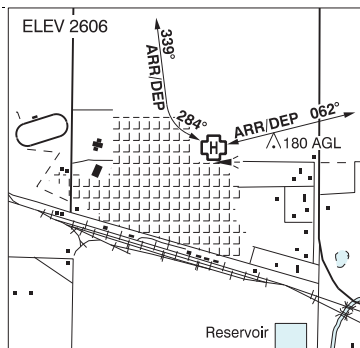

REF	N50 47 26 W112 27 39 Adj N 14°E (2014) UTC-7(6) Elev 2606' A5005
OPR	Bassano Health Centre 403-641-6100 Cert PPR
FLT PLN	NOTAM FILE CYBW
FIC	Edmonton 866-WXBRIEF (Toll free within Canada) or 866-541-4102 (Toll free within Canada & USA)
ACC	Edmonton IFR 888-358-7526
HELI DATA	FATO 65' dia CONC/GRASS TLOF 35' dia CONC Safety Area 90' dia GRVL/GRASS Max heli overall length 44.8' (CAR 602.96)
LIGHTING	RW(ME) yellow
COMM	
ATF	tfc 123.2 5NM 5700 ASL centred on Bassano A/D 0.5NM N.
PRO	Arr/dep 062° fr heli, slope 16% (H2), day/night use (CAR 602.96). Arr/dep curved 284° to 339° fr heli, slope 16% (H2), day/night use (CAR 602.96).
CAUTION	180' antenna twr 1970' NE pad. P-lines fr 500' SE to 250' SW adj heli.

ALBERTA

AERODROME / FACILITY DIRECTORY

BASSANO AB

CEN2

REF	N50 48 W112 28 0.5N 14°E (2013) UTC-7(6) Elev 2613' A5005	ELEV 2613
OPR	Town 403-641-3788 Reg	
PF	B-1 C-2,4,5	
FLT PLN	NOTAM FILE CYBW	
FIC	Edmonton 866-WXBRIEF (Toll free within Canada) or 866-541-4102 (Toll free within Canada & USA)	
ACC	Edmonton IFR 888-358-7526	
RWY DATA	Rwy 07(076°)/25(256°) 2950x75 asphalt	
RCR	Opr Ltd win maint	
LIGHTING	07-(TE ME), 25-(TE ME) ARCAL-123.2 type K	
COMM		
ATF	tfc 123.2 5NM 5700 ASL	
PRO	Overfly rwy to check cond prior to ldg. Rgt hand circuits Rwy 25 (CAR 602.96).	

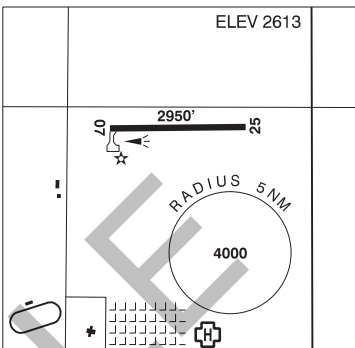

ALBERTA

AERODROME / FACILITY DIRECTORY

BAWLF (BLACKWELLS) AB**CFR2**

REF	N52 53 36 W112 32 46 4SW 15°E (2012) UTC-7(6) Elev 2325' aprx VTA A5015
OPR	R. Blackwell 780-679-7342 Reg
PF	B-1 D-2,3,4,5,6
FLT PLN	NOTAM FILE CYEG
FIC	Edmonton 866-WXBRIEF (Toll free within Canada) or 866-541-4102 (Toll free within Canada & USA)
RWY DATA	Rwy 16(165°)/34(345°) 4000x50 turf
RCR	Opr No win maint
COMM	
ATF	tfc 123.2 5NM 5400 ASL
CAUTION	Radio ctl model acft activity N end A/D.

ALBERTA

AERODROME / FACILITY DIRECTORY

BEAVERLODGE / CLANAECHEAN AB

CLN4

REF	N55 14 04 W119 50 31 5SW 19°E (2011) UTC-7(6) Elev 2694' A5014	
OPR	Jim Leask 780-356-2928 Reg PN	
PF	C-1 D-2,4,5	
FLT PLN	NOTAM FILE CYQU	
FIC	Edmonton 866-WXBRIEF (Toll free within Canada) or 866-541-4102 (Toll free within Canada & USA)	
RWY DATA	Rwy 02(018°)/20(198°) 1920x100 turf Rwy 02 slopes up 1.6%	
RCR	Opr May-Oct. No win maint.	
COMM		
ATF	tfc 123.2 5NM 5700 ASL	
CAUTION	Wildlife in vic. Fence near Thld 20. Two p-line poles on apch Rwy 02 cable underground.	

ALBERTA

AERODROME / FACILITY DIRECTORY

BEAVERLODGE AB

CEU2

REF	N55 11 04 W119 26 51 2S 18°E (2014) UTC-7(6) Elev 2289' A5014	
OPR	North Peace Bracket Racing Association 780-831-6034 Reg	
PF	C-2,4,5	
FLT PLN	NOTAM FILE CYQU	
FIC	Edmonton 866-WXBRIEF (Toll free within Canada) or 866-541-4102 (Toll free within Canada & USA)	
ACC	Edmonton IFR 888-358-7526	
RWY DATA	Rwy 07(072°)/25(252°) 2951x75 asphalt	
RCR	Opr No win maint	
COMM		
ATF	tfc 123.2 5NM 5300 ASL	
CAUTION	Motor sport activities on paved areas by NOTAM. Wildlife and/or eqpt in vic of rwy.	

ALBERTA

AERODROME / FACILITY DIRECTORY

BEISEKER AB

CFV2

REF	N51 23 36 W113 28 19 2E 15°E (2012) UTC-7(6) Elev 3036' VTA A5005	
OPR	Village 403-947-3774 Reg	
PF	B-1 C-2,4,5	
FLT PLN	NOTAM FILE CYBW	
FIC	Edmonton 866-WXBRIEF (Toll free within Canada) or 866-541-4102 (Toll free within Canada & USA)	
ACC	Edmonton IFR 888-358-7526	
RWY DATA	Rwy 16(165°)/34(345°) 2950x75 asphalt	
RCR	Opr Ltd maint	
COMM		
ATF	tfc 123.2 5NM 6100 ASL	
PRO	Rgt hand circuits Rwy 16 (CAR 602.96)	
CAUTION	Parachuting E of rwy dur daylight hrs.	

ALBERTA

AERODROME / FACILITY DIRECTORY

BENALTO / HILLMAN'S FARM AB**CBH7**

REF	N52 13 33 W114 15 21 6E 15°E (2015) UTC-7(6) Elev 3020' A5005 A5015	
OPR	Gary Hillman 403-728-3630 Reg PPR	
PF	C-1	
FLT PLN	NOTAM FILE CYEG	
FIC	Edmonton 866-WXBRIEF (Toll free within Canada) or 866-541-4102 (Toll free within Canada & USA)	
SERVICES	S 2, 5	
RWY DATA	Rwy 13(132°)/31(312°) 2800x80 turf	
RCR	Hillman Air Ltd 403-886-4187 ltd win maint	
COMM	ATF tfc 123.2 5NM 6100 ASL Unmonitored	
PRO	Red Deer Common Frequency Area 122.875 outside of A/D ATF. See SECTION C PLANNING.	
CAUTION	Ditch at thld of Rwy 31. Power lines at thld of Rwy 13.	

ALBERTA

AERODROME / FACILITY DIRECTORY

BIRCH MOUNTAIN AB

CFM2

REF	N57 41 42 W111 50 20 15°E (2012) UTC-7(6) Elev 2600' aprx A5023	
OPR	Alberta Sustainable Resource Development, Forest Protection Division Fort McMurray 780-743-7125 Reg	
FLT PLN	NOTAM FILE CYMM	
FIC	Edmonton 866-WXBRIEF (Toll free within Canada) or 866-541-4102 (Toll free within Canada & USA)	
ACC	Edmonton IFR 888-358-7526	
RWY DATA	Rwy 08(090°)/26(270°) 2641x75 turf	
RCR	Opr Ltd maint. No win maint	
COMM		
ATF	tfc 123.5 5NM 5600 ASL (see PRO)	
A/G	123.2 tfc	
PRO	Air tfc advsy freq 123.5 North Oil Sands Area. See Fort MacKay VTPC and Section C – Areas With Discrete Air-To-Air Frequencies.	
CAUTION	Lgtd twr 2936 ASL (306 AGL) aprx 0.2NM E of Thld 26.	

ALBERTA

AERODROME / FACILITY DIRECTORY

BISTCHO AB

CPB8

REF	N59 38 18 W118 19 59 Adj 19°E (2013) UTC-7(6) Elev 1951' A5022 LO5 RCAP	
OPR	Strategic Oil and Gas Ltd 780-956-4086 Fax 403-767-9122 Reg PPR	
FLT PLN	NOTAM FILE CYOJ	
FIC	Edmonton 866-WXBRIEF (Toll free within Canada) or 866-541-4102 (Toll free within Canada & USA)	
ACC	Edmonton IFR 888-358-7526	
RWY DATA	Rwy 09(085°)/27(265°) 4642x100 gravel Rwy 09 up 1.03%	
RCR	Opr	
COMM		
ATF	UNICOM (AU) ltd hrs O/T tfc 123.5	
LIGHTING	09-(TE LO), 27-(TE LO) ARCAL-123.5 type J	
CAUTION	Hydrogen sulphide (H ₂ S) gas present in oil field in area surrounding A/D.	

ALBERTA

AERODROME / FACILITY DIRECTORY

BLACK DIAMOND (OILFIELDS GEN HOSP) AB (Heli)

CFL3

REF	N50 40 44 W114 14 03 Adj S 15°E (2013) UTC-7(6) Elev 3906' VTA A5005	
OPR	Alberta Health Services 403-933-2222 Cert PPR	
FLT PLN	NOTAM FILE CYBW	
FIC	Edmonton 866-WXBRIEF (Toll free within Canada) or 866-541-4102 (Toll free within Canada & USA)	
ACC	Edmonton IFR 888-358-7526	
HELI DATA	FATO 64' x 64' GRASS TLOF 29' x 29' CONC Safety Area 86' x 86' GRASS	
LIGHTING	DR RY(LO)	
COMM		
ATF	tfc 123.4 5NM 7000 ASL	
PRO	Arr/dep 101° fr heli. Slope 8% (H3).	

ALBERTA

AERODROME / FACILITY DIRECTORY

BLACK DIAMOND / CU NIM AB**CEH2**

REF	N50 43 21 W114 10 46 3NE 15°E (2012) UTC-7(6) Elev 3700' VTA A5005	
OPR	Cu Nim Gliding Club 403-510-1028 or 403-561-0833 Reg	
FLT PLN	NOTAM FILE CYBW	
FIC	Edmonton 866-WXBRIEF (Toll free within Canada) or 866-541-4102 (Toll free within Canada & USA)	
ACC	Edmonton IFR 888-358-7526	
RWY DATA	Rwy 07(077°)/25(257°) 3014x300 turf Rwy 14(139°)/32(319°) 2230x200 turf	
RCR	Opr No win maint. Rwy soft when wet. Possible FOD & holes in rwy.	
COMM		
ATF	UNICOM ltd hrs O/T tfc 123.4 5NM 6700 ASL	
CAUTION	Glider activity CYA263(S) sfc to 8000 ASL; peak periods wknds, hols & evenings. Gliders may be NORDO; activity not ltd to CYA263.	

ALBERTA

AERODROME / FACILITY DIRECTORY

BLACK DIAMOND / FLYING R RANCH AB**CBD8**

REF	N50 38 42 W114 12 11 2.8SSE 15°E (2013) UTC-7(6) Elev 4060' VTA A5005	
OPR	Doug Robertson 403-938-5511 Reg	
PF	C-1,2,3,4,5 D-6	
FLT PLN	NOTAM FILE CYBW	
FIC	Edmonton 866-WXBRIEF (Toll free within Canada) or 866-541-4102 (Toll free within Canada & USA)	
RWY DATA	Rwy 08(075°)/26(255°) 2208x40 GRASS Thld 08 displ 504'	
RCR	Opr No win maint	
COMM	tfc 123.4 5NM 7100 ASL	
CAUTION	Trees S side of rwy. 4' fence Thld Rwy 26. P-Line 20 AGL 500' W Thld Rwy 08.	

ALBERTA

AERODROME / FACILITY DIRECTORY

BLACKIE / WILDERMAN FARM AB

CFT2

REF	N50 33 09 W113 35 48 4SE 15°E (2012) UTC-7(6) Elev 3350' aprx VTA A5005	
OPR	W. E. Wilderman 403-684-3611 Reg	
PF	B-1 D-2,3,5	
FLT PLN	NOTAM FILE CYBW	
FIC	Edmonton 866-WXBRIEF (Toll free within Canada) or 866-541-4102 (Toll free within Canada & USA)	
ACC	Edmonton IFR 888-358-7526	
RWY DATA	Rwy 07/25 2700x55 turf	
RCR	Opr Ltd maint. Dur win & spring break-up A/D may be clsd.	
LIGHTING	07-(TE LO), 25-(TE LO), O/R	
COMM		
ATF	tfc 123.2 5NM 6400 ASL	

ALBERTA

AERODROME / FACILITY DIRECTORY

BLAIRMORE (CROWSNEST PASS HEALTH CENTRE) AB (Heli)**CBS9**

REF	N49 36 58 W114 27 26 Adj E 14°E (2015) UTC-7(6) Elev 4292' A5005	
OPR	Alberta Health Services 403-562-2831 Cert PPR	
PF	B-1,2,4 C-3,5,6,7,8	
FLT PLN	NOTAM FILE CYQL	
FIC	Edmonton 866-WXBRIEF (Toll free within Canada) or 866-541-4102 (Toll free within Canada & USA)	
ACC	Edmonton IFR 888-358-7526	
HELI DATA	FATO/TLOF 86' dia CONC (elliptical) Safety Area 115' dia GRASS Max heli overall length 57.4'	
RCR	Opr	
LIGHTING	RW (LO) yellow LED	
COMM		
ATF	tfc 123.2 5NM 7300 ASL	
PRO	Arr/dep 089°-094° fr heli, slope 6% (H3), day/night use Arr/dep 051°-141° fr heli, slope 12% (H2), day/night use	
CAUTION	Blairmore Forestry Heli adj SW side town. Numerous trees under arr/dep E and S of heli.	

ALBERTA

AERODROME / FACILITY DIRECTORY

BLAIRMORE (FORESTRY) AB (Heli)**CEK4**

REF	N49 36 29 W114 27 05 Adj SW 14°E (2014) UTC-7(6) Elev 4224' A5005
OPR	Sustainable Resource Development, Forestry Division 403-562-3210 / 403-297-8822 Cert PPR
FLT PLN	NOTAM FILE CYQL
FIC	Edmonton 866-WXBRIEF (Toll free within Canada) or 866-541-4102 (Toll free within Canada & USA)
ACC	Edmonton IFR 888-358-7526
SERVICES	
FUEL	JA (Pvt use or emerg)
HELI DATA	Max heli overall length 57.3'
COMM	
ATF	tfc 123.2 5NM 7300 ASL
PRO	Arr/dep 090° fr heli, slope 8% (H3).
CAUTION	P-lines W & parallel to arr/dep.

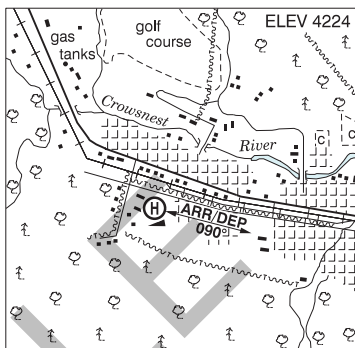

ALBERTA

AERODROME / FACILITY DIRECTORY

BONNYVILLE HEALTH CENTRE AB (Heli)

CBN2

REF	N54 15 50 W110 44 25 14°E (2013) UTC-7(6) Elev 1825' A5015	
OPR	Bonnyville Health Centre 780-826-3311 Cert PPR	
FLT PLN	NOTAM FILE CYBF	
FIC	Edmonton 866-EXBRIEF (Toll free within Canada) or 866-541-4102 (Toll free within Canada & USA)	
HELI DATA	FATO/TLOF 86' dia CONC Safety Area 114.8' dia GRASS Max heli overall length 57.4'	
RCR	Opr	
LIGHTING	RY(LO) green	
COMM		
ATF	tfc 123.2 5NM centred on Bonnyville A/D 2.4NM N 4900 ASL	
PRO	Arr/dep 030° & 223° fr heli, slope 16% (H2)	
CAUTION	Light poles to SW of heli. Overhead powerlines to NE of heli.	

ALBERTA

AERODROME / FACILITY DIRECTORY

BONNYVILLE AB

CYBF

REF	N54 18 17 W110 44 28 2N 13°E (2016) UTC-7(6) Elev 1839' A5015 LO1 CAP	
OPR	Town 780-826-3550 Reg	
PF	B-1 C-2,3,4,5,6	
FLT PLN	NOTAM FILE CYBF	
FIC	Edmonton 866-WXBRIEF (Toll free within Canada) or 866-541-4102 (Toll free within Canada & USA)	
ACC WX	Edmonton IFR 888-358-7526 AUTO 780-826-5293 (see COMM)	
SERVICES	Call out chg may be levied for one or more svc	
FUEL	100LL (Self serve, Visa or MasterCard, Bonnyville Flying Club), JA (FSII avbl) (Self serve Visa or Mastercard, plus in-house cards) 780-826-6885 Bonnyville Air Services (1980) Ltd	
OIL	All	
RWY DATA	Rwy 08(077°)/26(257°) 4434x75 asphalt Thld 26 displ 513'	
RCR	Opr Ltd maint	
LIGHTING	08-(TE ME) P1, 26-(TE ME) P1 ARCAL-123.2 type K	
COMM		
ATF AUTO	ffc 123.2 5NM 4900 ASL 122.975	
PRO	IFR dep, ctc Cold Lake tml 780-840-8000 Ext 8594. Due to jet blast/fumes concerns, acft turning on the main ramp should avoid directing their engine blast toward the hg.	
CAUTION	Unmarked P-lines along S side of the aprt access road.	

ALBERTA

AERODROME / FACILITY DIRECTORY

BOTTREL / ANCHOR 9 RANCH AB**CBR9**

REF	N51 24 46 W114 34 49 2.9W 15°E (2016) UTC-7(6) Elev 4252' VTA A5005	
OPR	Thomas Thomas 403-948-5618 Reg PPR	
PF	D-1,2,3,4,5,6	
FLT PLN	NOTAM FILE CYBW	
FIC	Edmonton 866-WXBRIEF (Toll free within Canada) or 866-541-4102 (Toll free within Canada & USA)	
SERVICES		
S	6	
RWY DATA	Rwy 01(006°)/19(186°) 2159x59 GRASS Thld 01 displ 1359' Thld 19 displ 228'	
RCR	Opr No win maint	
LIGHTING	01-(TE LO) non-std, 19-(TE LO) non-std	
COMM		
ATF	tfc 123.2 5NM 7300	
PRO	Avoid area W of rwy due to obst	
CAUTION	Multiple trees W of rwy and under App/dep	

ALBERTA

AERODROME / FACILITY DIRECTORY

BOW ISLAND AB

CEF3

REF	N49 53 W111 20 1NE 13°E (2016) UTC-7(6) Elev 2634' A5005 LO2	
OPR	Town 403-545-2522 or 403-502-4611 Reg	
PF	C-1,2,4,5	
FLT PLN	NOTAM FILE CYXH	
FIC	Edmonton 866-WXBRIEF (Toll free within Canada) or 866-541-4102 (Toll free within Canada & USA)	
ACC	Edmonton IFR 888-358-7526	
SERVICES	S 5	
RWY DATA	Rwy 05(051°)/23(231°) 3000x75 asphalt	
RCR	Opr Ltd maint	
LIGHTING	05-(TE ME), 23-(TE ME) ARCAL-123.2 type K	
COMM	ATF tfc 123.2 5NM 5700 ASL	
CAUTION	Parachuting on aprt 9500 ASL & below dur daylight hrs. Ultra-light acft activity.	

ALBERTA

AERODROME / FACILITY DIRECTORY

BOYLE (HEALTHCARE CENTRE) AB (Heli)

CHJ4

REF	N54 35 19 W112 48 07 Adj 15°E (2013) UTC-7(6) Elev 2137' A5015	
OPR	Aspen Regional Health Authority 780-689-3731 Cert PPR	
FLT PLN	NOTAM FILE CYEG	
FIC	Edmonton 866-WXBRIEF (Toll free within Canada) or 866-541-4102 (Toll free within Canada & USA)	
ACC	Edmonton IFR 888-358-7526	
HELI DATA	FATO 64' dia ASPH/GRASS TLOF 33' x 33' CONC Safety Area 85' dia ASPH/GRASS Max heli overall length 43'	
LIGHTING	RF(FL)	
COMM		
ATF	tfc 123.2 5NM 5200 ASL centred on Boyle A/D 1.2NM S.	
PRO	Arr/dep 055° & 235° fr heli, slope 16% (H2)	
CAUTION	60' antenna mast on hosp roof, 200' SE of pad. 60' antenna twr 350' NE and 190' antenna twr 1970' NE of pad.	

ALBERTA

AERODROME / FACILITY DIRECTORY

BOYLE AB

CFM7

REF	N54 34 27 W112 49 14 1S 14°E (2016) UTC-7(6) Elev 2154' A5015	<p>The chart shows a 5NM radius circle centered at 3900'. A runway is depicted with a length of 3031' and a width of 75'. The elevation is 2154'. The chart also shows various navigational aids and terrain features.</p>
OPR	Village of Boyle 780-689-4083/3643 Reg	
PF	A-1,3 C-1,2,4,5	
FLT PLN	NOTAM FILE CYEG	
FIC	Edmonton 866-WXBRIEF (Toll free within Canada) or 866-541-4102 (Toll free within Canada & USA)	
ACC	Edmonton IFR 888-358-7526	
SERVICES		
FUEL	100LL(D), JB(D) 780-675-2122	
RWY DATA	Rwy 09(089)/27(269) 3031x75 turf Rwy 09 displ 530'. Rwy 27 displ 515'.	
RCR	Opr Ltd maint	
COMM		
ATF	tfc 123.2 5NM 5200 ASL	
CAUTION	Rising terrain & vehicle access road off the E end of rwy.	

ALBERTA

AERODROME / FACILITY DIRECTORY

BRANT (DIXON FARM) AB

CEX9

REF	N50 25 10 W113 32 27 6SSW 14°E (2016) UTC-7(6) Elev 3342' A5005
OPR	H.J. Dixon 403-809-0101 Reg PPR
FLT PLN	NOTAM FILE CYBW
FIC	Edmonton 866-WXBRIEF (Toll free within Canada) or 866-541-4102 (Toll free within Canada & USA)
RWY DATA	Rwy 16/34 4000x75 turf Thld 16 displ 500'.
RCR	Opr No win maint. May be clsd dur spring break-up.
COMM	
ATF	tfc 123.2 5NM 6400 ASL

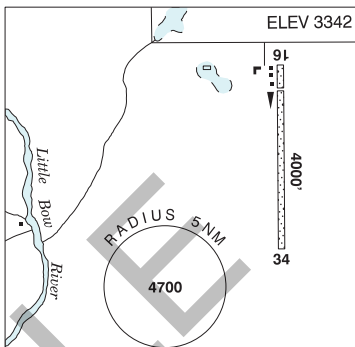

SAMPLE

ALBERTA

AERODROME / FACILITY DIRECTORY

BROOKS (COMMUNITY HEALTH CENTRE) AB (Heli)

CFV8

REF	N50 34 07 W111 53 18 Adj 12°E (2015) UTC-7(6) Elev 2498' A5005	
OPR	Brooks Community Health Centre 403-501-3232 Cert PPR	
PF	C-1,2,3,4,5,6	
FLT PLN	NOTAM FILE CYBP	
FIC	Edmonton 866-WXBRIEF (Toll free within Canada) or 866-541-4102 (Toll free within Canada & USA)	
HELI DATA	FATO/TLOF 86' dia CONC Safety Area 115' dia GRASS Max heli overall length 57.4'	
LIGHTING	RW(LO) LED DR LED	
COMM	PAL Edmonton Ctr 132.65 229.3 ATF UNICOM ltd hrs O/T tfc 122.8 (centred on Brooks Regional A/D 4.1NM NW) 5NM 5500 ASL	
PRO	Arr/dep 041° fr heli, slope 12% (H2), day/night use	
CAUTION	Heli aim point partially marked. Heli FATO outline not marked. Heli flight path ARR/DEP arrow not marked.	

ALBERTA

AERODROME / FACILITY DIRECTORY

BROOKS REGIONAL AB

CYBP

REF	N50 38 03 W111 55 35 3NNW 14°E (2013) UTC-7(6) Elev 2491' A5005 LO2 CAP	
OPR	City 403-362-3333 Reg	
PF	A-1 C-2,3,4,5,6	
FLT PLN	NOTAM FILE CYBP	
FIC	Edmonton 866-WXBRIEF (Toll free within Canada) or 866-541-4102 (Toll free within Canada & USA)	
ACC	Edmonton IFR 888-358-7526	
SERVICES		
FUEL	100LL	
S	4,5,6	
RWY DATA	Rwy 12(126°)/30(306°) 3216x75 ASPH Rwy 02(026°)/20(206°) 2889x50 GRVL	
RCR	Opr Ltd maint. Rwy 12/30 snow plowed compacted. Rwy 02/20 no win maint.	
LIGHTING	12-(TE ME), 30-(TE ME) ARCAL-122.8 type K	
COMM		
ATF	UNICOM ltd hrs O/T tfc 122.8 5NM 5500 ASL	
PAL	Edmonton Ctr 125.05 132.65 229.3	
NAV		
NDB	9X 227 (L) N50 37 56 W111 55 18 Pvt Unmonitored	

ALBERTA

AERODROME / FACILITY DIRECTORY

BUFFALO (JAQUES FARMS) AB

CJF4

REF	N50 51 39 W110 39 18 3NNE 13°E (2014) UTC-7(6) Elev 2000' A5005 A5006
OPR	Arthur Jaques 403-633-0114 Byron Jaques 403-633-0175 Reg
FLT PLN	NOTAM FILE CYEA
FIC	Edmonton 866-WXBRIEF (Toll free within Canada) or 866-541-4102 (Toll free within Canada & USA)
RWY DATA	Rwy 16(164°)/34(344°) 3150x60 TURF Rwy 08(077°)/26(257°) 1350x60 TURF
RCR	Opr
COMM	
ATF	tfc 123.2 5NM 4000 ASL
CAUTION	Ltd maint.

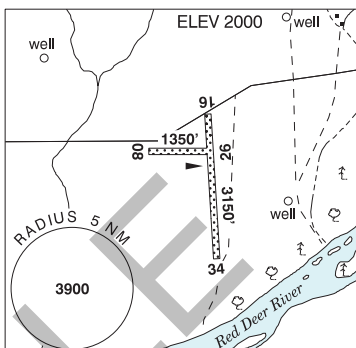

CALGARY (AERIAL RECON) AB (Heli)

CAR3

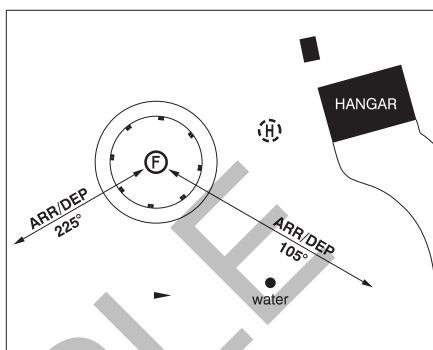
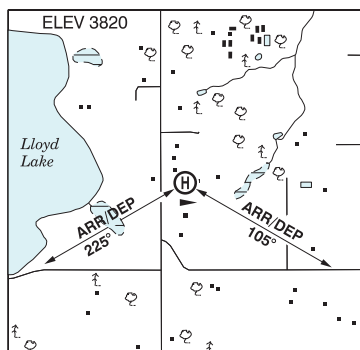

REF	N50 52 05 W114 08 17 11S 15°E (2014) UTC-7(6) Elev 3820' VTA A5005
OPR	Eric Gould 403-508-1700 Reg PPR
PF	A-1 C-2,3,4,5,6
FLT PLN	NOTAM FILE CYBW
FIG	Edmonton 866-WXBRIEF (Toll free within Canada) or 866-541-4102 (Toll free within Canada & USA)
ACC	Edmonton IFR 888-358-7526
HELI DATA	FATO 64' dia GRASS TLOF 51' dia CONC Safety Area 85' dia GRASS Max heli overall length 42.7'
RCR	Opr
COMM	
ATF	tfc 122.8 5NM 4800 ASL
PRO	Arr/dep 225° and 105° fr heli, slope 8% (H3).

ALBERTA

AERODROME / FACILITY DIRECTORY

CALGARY (ALBERTA CHILDREN'S HOSP) AB (Heli)

CAC6

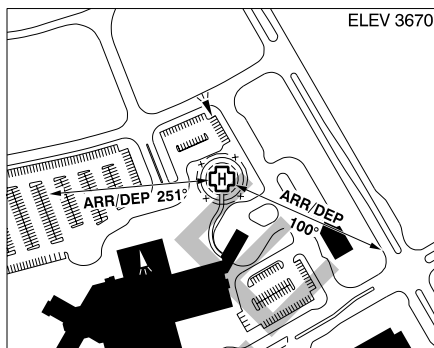
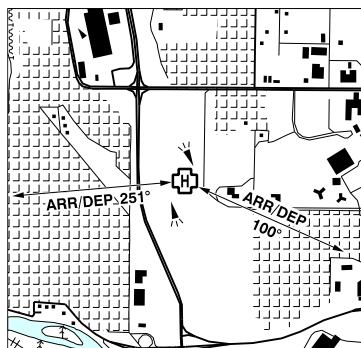

REF	N51 04 34 W114 08 52 Adj WNW 14°E (2018) UTC-7(6) Elev 3670' VTA A5005
OPR	Alberta Health Services 403-955-7600 Cert PPR
PF	A-1,4 C-2,3,5,6
FLT PLN	NOTAM FILE CYBW
FIC	Edmonton 866-WXBRIEF (Toll free within Canada) or 866-541-4102 (Toll free within Canada & USA)
ACC	Edmonton IFR 888-358-7526
HELI DATA	FATO 86' dia CONC/GRASS TLOF 33' dia CONC Safety Area 115' dia GRASS Max heli overall length 57.4'
RCR	Opr
LIGHTING	RW(LO) yellow RF(FH) PN
COMM	
VFR ADV	119.4
PRO	Arr/dep 100° fr heli (H1). Arr/dep 251° fr heli (H1).
CAUTION	Electrical bldg lctd aprx 150' fr heli on SE flt path. Bldg corners are marked with red obst lgt.

ALBERTA

AERODROME / FACILITY DIRECTORY

CALGARY (BOW CROW) AB (Heli)**CEP2**

REF	N51 06 11 W114 12 54 15°E (2014) UTC-7(6) Elev 3540' VTA A5005	
OPR	Alberta Sustainable Resource Development, Forest Protection Division 403-297-8828/8822 Cert PPR	
PF	C-1,2,3,4,5,6	
FLT PLN	NOTAM FILE CYBW	
FIC	Edmonton 866-WXBRIEF (Toll free within Canada) or 866-541-4102 (Toll free within Canada & USA)	
ACC	Edmonton IFR 888-358-7526	
HELI DATA	30' dia 100' dia Max heli overall length 57'	
COMM	Eastbound Calgary VFR ADV 119.4 Westbound Springbank TWR 118.2 Dispatch 122.9 AM (Seasonal)	
PRO	Arr/dep 105° to 252° fr heli, slope 16% (H3).	
CAUTION	P-Lines to N.	

ALBERTA

AERODROME / FACILITY DIRECTORY

CALGARY (CITY / BOW RIVER) AB (Heli)

CEL2

REF	N51 03 10 W114 04 44 15°E (2014) UTC-7(6) Elev 3445' VTA A5005	
OPR	City 311 (within Calgary), 403-268-2489 (outside of Calgary) Cert PPR	
PF	C-1,2,3,4,5,6	
FLT PLN	NOTAM FILE CYBW	
FIC	Edmonton 866-WXBRIEF (Toll free within Canada) or 866-541-4102 (Toll free within Canada & USA)	
ACC	Edmonton IFR 888-358-7526	
HELI DATA	FATO 86' dia GRASS TLOF 25' dia ASPH Safety Area 115' dia GRASS	
RCR	Opr Winter snow removal. Ldg Fees.	
COMM VFR ADV	119.4	
PRO	Arr/dep via Bow River & Calgary VTPC should be used for noise abatement. Arr/dep 217° fr heli (H2). Arr/dep 007° fr heli (H3).	

ALBERTA

AERODROME / FACILITY DIRECTORY

CALGARY (EASTLAKE) AB (Heli)

CEL9

REF	N50 57 18 W113 58 22 Adj 15°E (2013) UTC-7(6) Elev 3418' VTA A5005	
OPR	Al Morrison 403-540-1125 Cert PPR	
PF	A-1 C-2,3,4,5,6	
FLT PLN	NOTAM FILE CYBW	
FIC	Edmonton 866-WXBRIEF (Toll free within Canada) or 866-541-4102 (Toll free within Canada & USA)	
ACC	Edmonton IFR 888-358-7526	
HELI DATA	FATO 54' x 54' non-supporting TLOF 45' x 45' CONC Safety Area 85' x 85' non-supporting 5,000 lbs	
RCR	Opr 14-03Z†	
LIGHTING	RF(LO)	
COMM		
VFR ADV	119.4	
PRO	Arr/dep 075° to 120° fr heli slope 16% (H3), day/night use. Arr/dep 255° fr heli, slope 8% (H3), day/night use. Avoid Calgary Animal Shelter Adj NE	
CAUTION	Avoid p-line to W of heli along N-S road when using 255° path. Lgtd twr 3890 ASL (465 AGL) 0.7NM SSE.	

ALBERTA

AERODROME / FACILITY DIRECTORY

CALGARY (FOOTHILLS HOSP McCaIG TOWER) AB (Heli)**CMT3**

REF	N51 03 55 W114 08 06 Adj 15°E (2014) UTC-7(6) Elev 3761' VTA A5005	
OPR	Alberta Health Services 403-944-1152 Cert PPR	
FLT PLN	NOTAM FILE CYYC	
FIC	Edmonton 866-WXBRIEF (Toll free within Canada) or 866-541-4102 (Toll free within Canada & USA)	
HELI DATA	FATO 86' dia rooftop non-supporting TLOF 57' dia CONC Safety Area 115' dia rooftop non- supporting Rooftop 17,000 lbs Max heli overall length 57.4'	
LIGHTING	RY(LO) RF(FL)	
COMM		
VFR ADV	119.4	
PRO	Arr/dep 240° to 271° fr heli, slope 16% (H1). Arr/dep 271° to 064° fr heli, slope 12% (H2). Arr/dep 064° to 082° fr heli, slope 6% (H3).	

CALGARY (PETER LOUGHEED CENTRE) AB (Heli)

CLC3

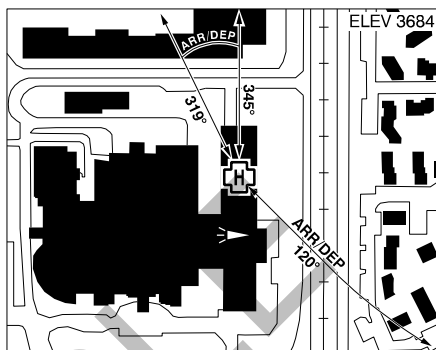
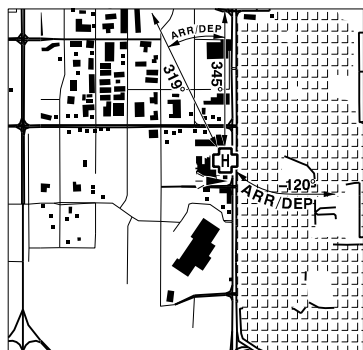

REF	N51 04 46 W113 58 58 Adj NE 15°E (2012) UTC-7(6) Elev 3684' VTA A5005
OPR	Alberta Health Services 403-943-4502 Cert PPR
FLT PLN	NOTAM FILE CYBW
FIC	Edmonton 866-WXBRIEF (Toll free within Canada) or 866-541-4102 (Toll free within Canada & USA)
ACC	Edmonton IFR 888-358-7526
HELI DATA	FATO 86' dia TLOF 57' x 57' CONC Safety Area 115' dia 17,000 lbs Max heli overall length 57.4'
RCR	Opr
LIGHTING	RY(LO)
COMM	
VFR ADV	119.4
PRO	Arr/dep 319° to 345° fr heli and 120° fr heli curved. Slope 16% (H2).

ALBERTA

AERODROME / FACILITY DIRECTORY

CALGARY (ROCKYVIEW HOSP) AB (Heli)

CEM2

REF	N50 59 18 W114 05 53 15°E (2013) UTC-7(6) Elev 3590' VTA A5005	
OPR	Alberta Health Services 403-943-3000 Cert PPR	
FLT PLN	NOTAM FILE CYBW	
FIC	Edmonton 866-WXBRIEF (Toll free within Canada) or 866-541-4102 (Toll free within Canada & USA)	
ACC	Edmonton IFR 888-358-7526	
HELI DATA	FATO/TLOF 86' dia CONC Safety Area 115' dia GRASS	
LIGHTING	DR(LO) PN	
COMM		
VFR ADV	119.4	
PRO	Arr/dep 120° to 175° fr heli, slope 16% (H2) and arr/dep 294° fr heli, slope 16% (H2).	

ALBERTA

AERODROME / FACILITY DIRECTORY

CALGARY / BLUE-CON AB (Heli)

CBC6

REF	N50 59 49 W113 53 38 2E 14°E (2014) UTC-7(6) Elev 3440' VTA A5005	
OPR	Matt Haasen 403-273-1144 Cert PN	
PF	A-1 C-2,3,4,5,6	
FLT PLN	NOTAM FILE CYBW	
FIC	Edmonton 866-WXBRIEF (Toll free within Canada) or 866-541-4102 (Toll free within Canada & USA)	
ACC	Edmonton IFR 888-358-7526	
HELI DATA	FATO/TLOF 86' dia CONC Safety Area 87' dia GRVL Max heli overall length 42.7'	
RCR	Opr Day VFR only	
COMM		
VFR ADV	119.4	
PRO	Arr/dep 239° to 254° and 175° to 194° fr heli, slope 6% (H3).	
CAUTION	P-line oriented N-S adj E heli. Poles and wires are day marked in the vic of heli.	

ALBERTA

AERODROME / FACILITY DIRECTORY

CALGARY / CHRISTIANSEN FIELD AB

CRS3

REF	N50 47 58 W114 03 04 6NW 15°E (2011) UTC-7(6) Elev 3820' A5005	
OPR	Soren Christiansen 403-606-7559 Reg PPR	
PF	A-1 D-3	
FLT PLN	NOTAM FILE CYBW	
FIC	Edmonton 866-WXBRIEF (Toll free within Canada) or 866-541-4102 (Toll free within Canada & USA	
RWY DATA	Rwy 12(118°)/30(298°) 1784x40 TURF	
RCR	Opr Ltd win maint	
COMM		
ATF	tfc 122.8 5NM 6800 ASL	
CAUTION	P-lines on apch to Rwy 30.	

CALGARY / ELEPHANT ENTERPRISES INC. AB (Heli)

CEE2

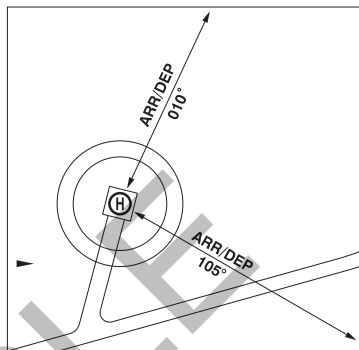
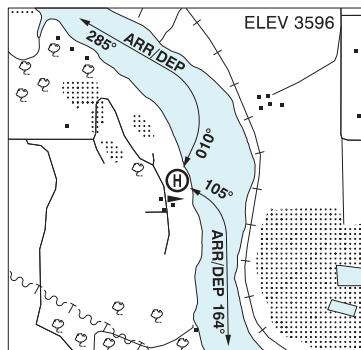

REF	N51 06 55 W114 17 44 15°E(2015) UTC-7(6) Elev 3596' VTA A5005
OPR	Elephant Enterprises Inc. 403-850-9123 Reg PPR
PF	C-1,2,3,6 D-4,5
FLT PLN	NOTAM FILE CYBW
FIC	Edmonton 866-WXBRIEF (Toll free within Canada) or 866-541-4102 (Toll free within Canada & USA)
ACC	Edmonton IFR 888-358-7526
HELI DATA	FATO 64' dia GRASS TLOF 20' x 20' CONC Safety Area 85' dia GRASS Max heli overall length 42.7'
COMM	
ATIS	127.9 14-06Z‡
GND	Springbank Gnd 121.8 14-06Z‡
TWR	Springbank Twr 118.2 (outer) 120.7 (inner) (V) 16-24Z‡ 118.2 (V) 14-16Z‡ & 00-06Z‡ emerg only 403-216-7132
MF	ffc 118.2 06-14Z‡ O/T Springbank Twr 118.2 5NM 5500 ASL (CAR 602.98)
PRO	Ctc Springbank Gnd 121.8 prior to tkof for class C clnc and dep info. Arr/dep curved 010° to 285° fr heli, slope 8% (H3), day use only. Arr/dep curved 105° to 164° fr heli, slope 8% (H3), day use only.
CAUTION	Lochend Lake VFR route 1.0NM W of heli

ALBERTA

AERODROME / FACILITY DIRECTORY

CALGARY / K. COFFEY RESIDENCE AB (Heli)

CKC4

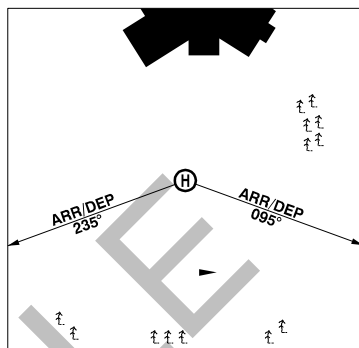
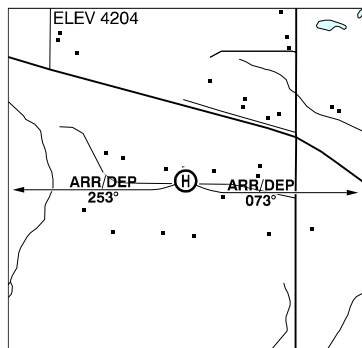

REF	N51 09 56 W114 18 52 3NW 15°E (2012) UTC-7(6) Elev 4204' VTA A5005
OPR	Ken Coffey 403-680-9467 Reg PN
PF	C-1,2,3,6 D-4,5
FLT PLN	NOTAM FILE CYBW
FIC	Edmonton 866-WXBRIEF (Toll free within Canada) or 866-541-4102 (Toll free within Canada & USA)
ACC	Edmonton IFR 888-358-7526
HELI DATA	FATO/TLOF 64' dia GRASS Safety Area 85' dia GRASS Max heli overall length 42.7'
RCR	Opr
COMM	
ATIS	127.9 14-06Z‡
GND	Springbank Gnd 121.8 14-06Z‡
TWR	Springbank Twr 118.2 (outer) 120.7 (inner) (V) 16-24Z‡ 118.2 (V) 14-16Z‡ & 00-06Z‡ emerg only 403-216-7132
MF	tfc 118.2 06-14Z‡ O/T Springbank Twr 118.2 5NM 5500 ASL (CAR 602.98)
PRO	Arr/Dep curved flt path see sketch 095° thru 073° fr heli and 235° thru 253° fr heli. All slope 8% (H3). PPR opr 403-680-9467 CTC Springbank GND 121.8 prior to tkof for class C clnc and dep info
CAUTION	Stone Wall and conc patio N of Safety area. Trees 100' S of heli. Lochend Lake VFR Rte 0.5NM W of heli. Hwy 1A VFR Rte 0.25NM N of 095° flt path.

ALBERTA

AERODROME / FACILITY DIRECTORY

CALGARY / OKOTOKS (GG RANCH) AB (Heli)

COK2

REF	N50 44 41 W113 59 30 14SSE 14°E (2015) UTC-7(6) Elev 3622' VTA A5005	
OPR	Brian Van Humbeck 403-291-9500 Reg PPR	
FLT PLN	NOTAM FILE CYBW	
FIC	Edmonton 866-WXBRIEF (Toll free within Canada) or 866-541-4102 (Toll free within Canada & USA)	
HELI DATA	FATO/TLOF 57' dia GRASS Safety Area 77' dia GRASS Max heli overall length 38.4'	
RCR	Opr Ltd win maint	
COMM	ATF tfc 122.8 5NM centred on Okotoks Air Ranch Airport 2.3NM E 6700 ASL	
PRO	Arr/dep curved 310° to 344° fr heli, slope 8% (H3), day only. Arr/dep curved 110° to 148° fr heli, slope 8% (H3), day only.	
CAUTION	Ocsl farm eqpt in vic.	

ALBERTA

AERODROME / FACILITY DIRECTORY

CALGARY / OKOTOKS (ROWLAND FIELD) AB

CRF4

REF	N50 45 53 W113 57 29 13S 15°E (2012) UTC-7(6) Elev 3800' VTA A5005	
OPR	W Rowland 403-938-6262 Reg PPR	
PF	C-1,2,3,4,5	
FLT PLN	NOTAM FILE CYBW	
FIC	Edmonton 866-WXBRIEF (Toll free within Canada) or 866-541-4102 (Toll free within Canada & USA)	
ACC	Edmonton IFR 888-358-7526	
RWY DATA	Rwy 07(075°)/25(255°) 2000x200 turf	
RCR	Opr ltd maint. No win maint. Clsd dur spring break-up. Soft when wet.	
COMM	ATF tfc 122.8 5NM centred on Okotoks Airranch Airport 2NM SE 6700 ASL	
CAUTION	Ultra-light & nordo tfc. Rwy not level, centre not vis fr Thld 07. 4' fence across Thld 07. Road & P-line 600' E Thld 25. P-line N of rwy, trees S of rwy. Wildlife in vic. Avoid flight over homes N & SW of airfield. Light acct only. Okotoks Airranch Airport (CFX2) 2NM SE. Avoid takeoff 07.	

ALBERTA

AERODROME / FACILITY DIRECTORY

CALGARY / OKOTOKS AIRRANCH AIRPORT AB

CFX2

REF	N50 44 02 W113 56 04 15S 15°E (2012) UTC-7(6) Elev 3601' VTA A5005 LO2 T1	
OPR	OAR GP INC, 403-801-3117 Cert PPR	
PF	B-1,3 D-2,4,5,6	
FLT PLN	NOTAM FILE CYBW	
FIC	Edmonton 866-WXBRIEF (Toll free within Canada) or 866-541-4102 (Toll free within Canada & USA)	
ACC	Edmonton IFR 888-358-7526	
SERVICES		
FUEL	100LL, JA-1	
OIL	All	
S	1,2,4,5,6	
RWY DATA	Rwy 16(163°)/34(343°) 3025x50 asphalt Thld 16 displ 98' Rwy 34 up 1.64%	
RWY CERT	Rwy 16/34 AGN I	
RCR	Opr Rwy maint 15-24Z† Mon-Fri, 15-19Z† Sat-Sun, O/T call out chg may be levied	
LIGHTING	16-(TE LO), 34-(TE LO) PN Opr	
COMM		
ATF	UNICOM ltd hrs O/T tfc 122.8 5NM 6700 ASL	
PRO	Rgt hand circuits Rwy 34 (CAR 602.96).	
CAUTION	CRF4 located aprx 2NM NW. 43 AGL lamp post 417' S Thld Rwy 34 and 268' left of extended centre line. Wildlife in vic. Extv waterfowl activity vic A/D year round. Frost heaves in rwy dur spring thaw. Church steeple 133 AGL aprx 0.7NM NW Thld 16. Tower 306 AGL aprx 0.6NM SW Thld 34.	

ALBERTA

AERODROME / FACILITY DIRECTORY

CALGARY / SOUTH HEALTH CAMPUS (HOSP) AB (Heli)

CSH3

REF	N50 52 58 W113 57 07 11SE 15°E (2013) UTC-7(6) Elev 3486' VTA A5005	
OPR	South Health Campus AHS 403-956-1000 Cert PPR	
PF	A-1,4 C-2,3,5,6	
FLT PLN	NOTAM FILE CYBW	
FIC	Edmonton 866-WXBRIEF (Toll free within Canada) or 866-541-4102 (Toll free within Canada & USA)	
ACC	Edmonton IFR 888-358-7526	
HELI DATA	FATO 86' dia non-supporting TLOF 57' x 57' CONC elevated rooftop, 17,000 lbs Safety Area 115' dia non-supporting Max heli overall length 57.4'	
RCR	Opr	
LIGHTING	RY(LO) PPR	
COMM		
VFR ADV	119.4	
PRO	Arr/dep btwn 256° and 047° fr heli Slope 16% (H2)	
CAUTION	Lgtd elevator 72' S of heli. Multiple light poles N of heli.	

CALGARY / SPRINGBANK VFR TERMINAL PROCEDURES CHART

See back of Calgary VTA and CFS Planning section for information on Cremona & Pigeon CFA's

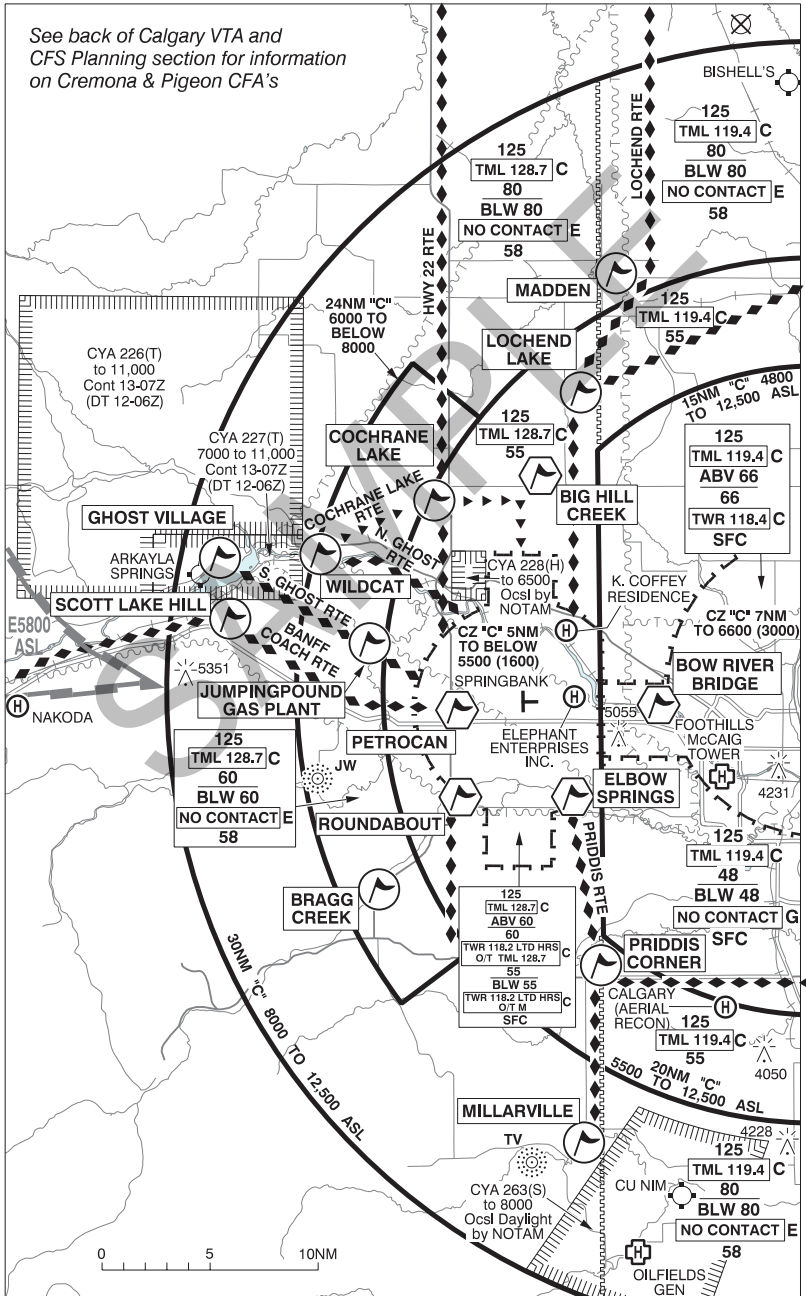

ALBERTA

AERODROME / FACILITY DIRECTORY

CALGARY / SPRINGBANK VFR TERMINAL PROCEDURES CHART (Cont'd)

LOCATION	IDENT	LAT/LONG
BIG HILL CREEK	VCBHC	N51° 16.15 W114° 22.18
BOW RIVER BRIDGE	VCBWR	N51° 05.54 W114° 13.50
BRAGG CREEK	VCBGG	N50° 57.00 W114° 34.00
COCHRANE LAKE	VCCHL	N51° 15.00 W114° 30.00
ELBOW SPRINGS	VCESP	N51° 01.30 W114° 19.80
GHOST VILLAGE	VCGST	N51° 12.31 W114° 45.78
JUMPINGPOUND GAS PLANT	VCGPT	N51° 08.50 W114° 35.00
LOCHEND LAKE	VCLEL	N51° 20.00 W114° 19.20
MADDEN	VCMAH	N51° 25.51 W114° 16.58
MILLARVILLE	VCMLL	N50° 45.30 W114° 19.00
PETROCAN	VCPTC	N51° 05.30 W114° 28.30
PRIDDIS CORNER	VCPDS	N50° 53.50 W114° 17.75
ROUNABOUT	VCIRC	N51° 01.24 W114° 28.01
SCOTT LAKE HILL	VCSLH	N51° 09.50 W114° 45.00
WILDCAT	VCWCT	N51° 12.50 W114° 38.38

ALBERTA

AERODROME / FACILITY DIRECTORY

CALGARY / SPRINGBANK AB

CYBW

REF	N51 06 19 W114 22 17 8W 15°E (2013) UTC-7(6) Elev 3940' VTA A5005 LO2 T1 CAP	
OPR	Calgary Aprt Authority 403-286-1494 Cert	
PF	A-1 avbl 24 hr B-2,5 C-3,5 D-4,6	
CUST	AOE/15 888-226-7277 16-04Z‡; AOE/CAN	
FLT PLN	Pilots of acft not filing a VFR or IFR Flt Pln within or into Calgary Class "C" airspace, are to ctc ATC 888-882-2254 for transponder code prior to flt. NOTAM FILE CYBW	
FIG	Edmonton 866-WXBRIEF (Toll free within Canada) or 866-541-4102 (Toll free within Canada & USA)	
ACC	Edmonton IFR 888-358-7526	
WX	METAR AUTO (see COMM) TAF 13-05Z‡, issue times: 13, 18, 00Z (DT 12, 18, 00Z). WxCam	
SERVICES	After hrs chg may be levied for one or more svcs	
FUEL	100LL, JA-1 (FSII avbl)	
OIL	All	
S	1(ltd),2,3,4,5,6	
PVT ADV	Springbank Aero Svcs (Executive Flight Centre) 123.4 14-04Z‡ exc hols 403-247-8833 O/T 403-466-8834; Calgary Flying Club 123.5 15-01Z‡ 403-288-8831	
RWY DATA	Rwy 08(075°)/26(255°) 3423x100 asphalt Rwy 17(165°)/35(345°) 5000x98 asphalt During ops blw RVR 2600 Rwy 08/26 unavbl exc to cross at Twy A	
RWY CERT	Rwy 08/26 AGN II Rwy 17 RVR 1200(1/4sm) Day only/Rwy 35 RVR 1200(1/4sm) Day only AGN II	
TWY CERT	Twy: C, D, F, G AGN I	
TWY	Twy D, south of C & Twy E, F & G are uncontrolled. Bcst intentions on 123.45	
RCR	Opr ltd hrs PLR/PCN	
LIGHTING	08-(TE ME) P1, 17-AS(TE ME) P1, 26-(TE ME) P1, 35-AS(TE ME) P2 ARCAL-118.2 type K	
COMM		
RCO	Edmonton rdo 123.375 (FISE) 126.7 (bcst)	
ATIS	127.9 14-06Z‡	
GND	121.8 14-06Z‡	
TWR	118.2 (outer) 120.7 (inner) (V) 16-24Z‡; 118.2 14-16Z‡ & 00-06Z‡ emerg only 403-216-7132	
MF	tfc 118.2 06-14Z‡ O/T TWR 5NM 5500 ASL (CAR 602.98)	
VFR ADV	128.7	
AWOS	127.9 06-14Z‡	
NAV		
NDB	PIGEON JW 388 (L) N51 02 44 W114 37 49	
DME	IBW 111.7 Ch 54 N51 06 04 W114 22 52 (3959')	
ILS	IBW 111.7 (Rwy 35) RVR LOC reliable only within 10° either side of centreline	

CALGARY / SPRINGBANK AB (Cont'd)

CYBW

PRO

Preferred Rwy 17/35. Rgt hand circuits Rwy 17 & 26 (CAR 602.96). Fixed-wing circuit alt 5000 ASL; acft climb rwy hdg to 4500' before turning. Circuit tng flts & maint engine run-ups proh 06-14Z±. Maint engine run-ups proh on main apron. Aprt ltd to propeller driven acft and chapter 3 jets 40,000 lbs GTOW max wingspan 79'. Ctc opr for noise abatement procedures. See VTA & Planning section for Cremona CFA & Pigeon CFA.

ATS REQUIREMENTS:

Pilots to close VFR flt plns with Edmonton FIC (phone or FISE freq) when practicable or request closure from ATC.

ARRIVALS:

All arrivals fr north, south or west are to report at 6000 ASL prior to entering Class C airspace in reference to VFR Call-up or VFR Check points.

All arrivals fr Calgary are to report at Crowfoot Centre at 5500 ASL.

Arrivals from CYA 226/227:

For Rwy 08 (South Ghost Route): Report Ghost Lake Village, not below 6000 ASL.

From the village fly southeast to Jumpingpound Gas Plant then intercept final approach over Highway 22.

For Rwy 17 (North Ghost Route): Report Wildcat Gas Plant, not below 6000 ASL.

From the Wildcat Gas Plant, fly southeast along the Bow River to Cochrane. Continue southeast to join right base.

For Rwy 26 (North Ghost Route): Report Wildcat Gas Plant, not below 6000 ASL.

From the Wildcat Gas Plant fly southeast along the Bow River to Cochrane. Turn towards the control tower to intercept right downwind.

For Rwy 35 (South Ghost Route): Report Ghost Lake Village, not below 6000 ASL.

From the village fly southeast to Jumpingpound Gas Plant then towards the control tower to intercept left downwind.

DEPARTURES:

All departures to the north, south and west: Expect routings via Lochend Lake, Elbow Springs, Roundabout, Petrocan, Cochrane Lake, or as directed by ATC

To Calgary: as directed by ATC.

Rwy 08/Rwy 35 (North Ghost Route): Follow the Bow River to Cochrane then to Wildcat Gas Plant.

Rwy 17 (South Ghost Route): Fly to the Petrocan Gas Station then northwest to Jumpingpound Gas Plant until over Ghost Lake Village.

Rwy 26 (South Ghost Route): Climb straight out to Highway 22 then northwest to Jumpingpound Gas Plant until over Ghost Lake Village.

HELI PRO:

All heli ctc grd control freq 121.8 for dep instructions. No hover tng adj to active rwys. Hover tng & arr/dep not auth on uncontrolled twys.

Arr/dep: Pads A&C, Twys A, C & D north of C, Rwy

All heli dep to follow published routes unless auth by twr.

Heli circuits: Rwy 08 active - use Rwy 08 circuit or use circuit to thld Rwy 35.

Rwy 17/35 active - use Rwy 26 circuit or use circuit to active rwy.

Rwy 26 active - use Rwy 26 circuit or use circuit to thld Rwy 17 at 4500 ASL or below.

Bragg Route I/B - proceed to Elbow Springs remaining south of hwy 8 then direct the tower remaining east of 17/35 centreline, altitude assigned by ATC.

Bragg Route O/B - proceed to Elbow Springs remaining east of 17/35 centreline then westbound south of hwy 8, altitude assigned by ATC.

NOISE:

Aircraft to maintain 5500' til commencing final descent. Avoid overflight of noise sensitive areas.

CAUTION

Narrow twys, high volume fixed-wing acft; heli acft use twys A, C & D north of C for tkof & ldg. Bird activity and wildlife in vic of A/D.

CALGARY / YYC CALGARY INTL AB

CYYC

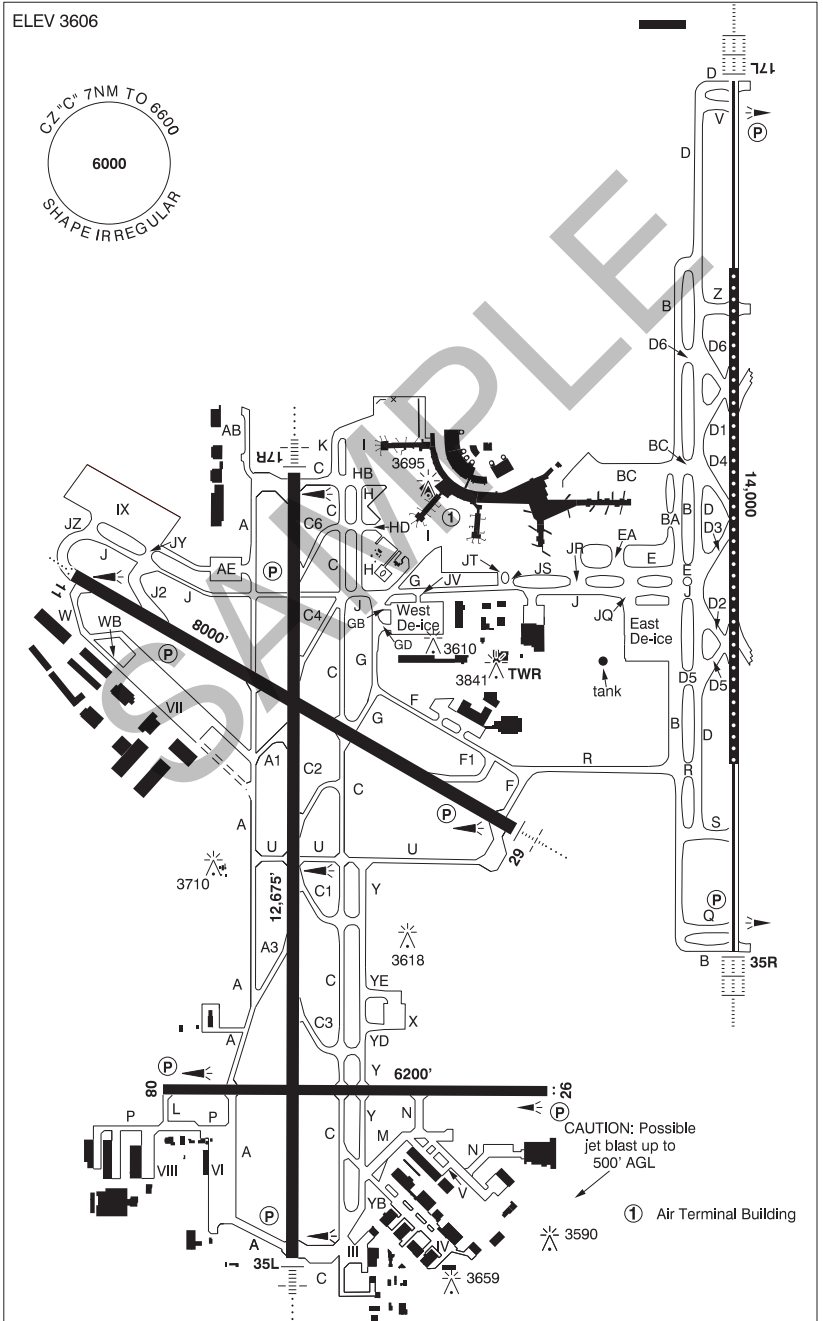

ALBERTA

AERODROME / FACILITY DIRECTORY

CALGARY / YYC CALGARY INTL AB (Cont'd)

CYYC

REF	N51 07 21 W114 00 48 15°E (2013) UTC-7(6) Elev 3606' VTA A5005 LO2 HI3 T1 CAP OC
OPR	The Calgary Airport Authority 403-735-1300 Cert Ldg fees
PF	A-1,2,3,4,5,6
CUST	AOE 888-226-7277
FLT PLN	Pilots are to open/close VFR Flt Pln with Edmonton FIC via phone or Edmonton rdo 123.375 when practicable. NOTAM FILE CYYC
FIC	Edmonton 866-WXBRIEF (Toll free within Canada) or 866-541-4102 (Toll free within Canada & USA)
ACC	Edmonton IFR 888-358-7526
WX	METAR H24.
	TAF H24, issue times: 00, 03, 06, 09, 12, 15, 18, 21Z.
DUAT	Esso Avitat; Shell Aerocentre
SERVICES	
FUEL	100LL, JA-1 (FSII avbl), HPR
OIL	All
S	1,2,3,4,5,6
ARFF	DESIGNATED CAT 9
SUP FL	LHOX D & A-ice
JASU	CE16, Elect start 15/25
PVT ADV	Esso Avitat/Skyservice 128.85 403-291-4426; Shell AeroCentre/Sunwest Aviation 136.80 403-275-8121; Skyplan dispatch 122.95 403-275-2520; North Cariboo Air 131.25 403-717-1800 866-266-8690; Executive Flight Centre 122.0 403-295-7741 Fax 403-295-7784; Million Air FBO (AvFuel) 128.9 403-718-0447; Landmark Aviation/Signature Flight Support 122.85 403-295-4100
MIL CON	World Fuel Services 403-592-3700
RWY DATA	Rwy 17L(165°)/35R(345°) 14,000x200 CONC Rwy 17R(165°)/35L(345°) 12,675x200 ASPH Rwy 11(105°)/29(285°) 8000x200 ASPH Rwy 08(075°)/26(255°) 6200x150 ASPH Rwy 08 up 0.37%
RWY CERT	Rwy 17L RVR 600/Rwy 35R RVR 600 AGN VI Rwy 17R RVR 1200(1/4sm)/Rwy 35L RVR 1200(1/4sm) AGN VI Rwy 11 RVR 1200(1/4sm)/Rwy 29 RVR 1200(1/4sm) AGN VI Rwy 08/26 AGN V
TWY CERT	Twy: AB, GB, JT, P, WB AGN IIIB Twy: M, N, W, YB AGN IV Twy: A, A1, A3, C, C1, C2, C3, C4, C6, F, F1, G, GD, H, HB, HD, J, J2, K, L, U, Y, YD, YE AGN V
TWY	Twy AB, GB, JT, P, WB, YD & YE rstd to acft with wingspan of 118' or less. Twy GB & GD rstd to one-way westbound. Twy GB, GD & P uncontrolled. Twy M, N & W rstd to acft with wingspan of 170' or less. WIDE BODY AIRCRAFT: Twy C: right turn on YB rstd to acft with wingspan of 118' or less. Twy F: left turn on F1 rstd to acft with wingspan of 79' or less. Left turn on G rstd to acft with wingspan of 118' or less. Twy F1: right turn on F rstd to acft with wingspan of 79' or less. Twy G: right turn on F rstd to acft with wingspan of 118' or less. Twy J (eastbound): right turn on J2 rstd to acft with wingspan of 79' or less. Twy J2: left turn on J rstd to acft with wingspan of 79' or less. Twy Y: right turn on YB rstd to acft with wingspan of 118' or less. Twy YB: left turn on C rstd to acft with wingspan of 118' or less. Left turn on Y rstd to acft with wingspan of 118' or less.
APRON	Aprons I, VII, IX, X & West De-Ice: PPR Airport Ops is required.
RCR	Opr CRFI, PLR/PCN

ALBERTA

AERODROME / FACILITY DIRECTORY

CALGARY / YYC CALGARY INTL AB (Cont'd)

CYXC

LIGHTING	08-(TE ME) P2, 26-AS(TE ME) P2, 11-AO(TE HI) P3, 29-AM(TE HI) P3, 17L-AL(TE HI A TDZL) P3, 35R-AL(TE HI A TDZL) P3, 17R-AN(TE HI) P3, 35L-AN(TE HI) P3
COMM	
RCO	Edmonton rdo 123.375 (FISE) 126.7 (bcst)
ATIS	128.225
CLNC DEL	120.825 all dep acft ctc CLNC DEL
APRON	APRON I: Apron Advisory 121.3 12-07Z± O/T bcst intentions
GND	121.9 (West) 125.35 (East) 275.8
TWR	118.4 (West) 118.7 (East) 236.6 (E) (emerg only 403-216-7116)
ARR	123.85 (West) 125.9 (East) 126.525 127.15 294.9
DEP	119.8 (East) 124.52 (West) 255.1
VFR ADV	119.4
PAL	Edmonton Ctr 124.525 127.775 243.5
NAV	
NDB	YC 344 (M) N51 04 51 W113 54 37 SARCEE ZYC 254 (L) N51 11 51 W114 01 16 PIGEON JW 388 (L) N51 02 44 W114 37 49
VOR/DME	YYC 116.7 Ch 114 N51 06 54 W113 52 55 (3573')
DME	ICY 111.5 Ch 52 N51 05 57 W114 01 23 (3559') IGY 110.55 Ch 42(Y) N51 07 28 W114 02 00 (3570') ILG 109.15 Ch 28(Y) N51 08 44 W113 59 19 (3628') IRF 110.75 Ch 44(Y) N51 06 46 W113 59 19 (3603')
ILS	ICY 111.5 (Rwy 35L) RVR LOC reliable only within 10° either side of centreline; IEM 109.3 (Rwy 17R) RVR LOC reliable only within 10° either side of centreline; ILG 109.15 (Rwy 17L) RVR LOC reliable only within 10° either side of centreline; IRF 110.75 (Rwy 35R) RVR LOC reliable only within 10° either side of centreline; IAQ 110.9 (Rwy 29) RVR LOC reliable only within 10° either side of centreline; IGY 110.55 (Rwy 11) RVR LOC reliable only within 10° either side of centreline
PRO	Acft less than 3000 kg not auth for arr or dep 23-05Z± exc heli. Pilots should refer to Canadian Airport Charts (CAC) to obtain details on established hot spots, prior to operating on maneuvering areas. CAC are available for free on the NAV CANADA website. AIRSPACE: see VTPC for VFR routes & pro. Transponder reqrd in class "C" & "D" airspace & CZ. Pilots to close VFR flt plans with Edmonton FIC (phone) when practicable or request closure fr ATC. Pilots of acft not filing a VFR or IFR flt pln within or into Calgary Class "C" Airspace, are to ctc ATC 888-882-2254 for transponder code prior to flt. PPR for Balloon flt in Calgary CZ. Balloon flt is reqrd to remain min 4NM fr any rwy. Clnr and discrete transponder code reqrd prior to entering CZ. Ctc Edmonton ACC 888-882-2254. AIRPORT: High intensity rwy ops in effect. ATC: <u>IFR Clearance Acknowledgement</u> IFR clearance read back with Calgary Tower clearance delivery shall include the acft call sign, assigned SID name and transponder code. MULTILATERATION: Acft transponders must be kept on at all times when manoeuvring on the airport (turned on prior to brake release and on arrival, on until final engine shutdown). Pilots that do not have a transponder code issued by ATC must squawk 1000 when taxiing. PEAK HOURS: 23-05Z± CIRCUITS: No circuits. TRAINING FLIGHTS: No ab initio tng. Private pilot's license min reqrd for ops in ctrl zone. Tng flts proh, no arr or dep dur peak hours. PPR for Tng flts, ctc VFR/IFR: 888-882-2254. LOW AND REDUCED OPERATING PROCEDURES (LVOP/RVOP): See CAP NOISE: Noise oprg restriction & noise abatement procedure in effect. See CAP MILITARY: Mil jet acft circuits & overhead break pro proh.

CALGARY / YYC CALGARY INTL AB (Cont'd)

CYYC

PRO (Cont'd)	<p>DE-ICING PROCEDURES:</p> <ol style="list-style-type: none"> 1. Contact CALGARY DE-ICE on 129.5 for assignment to EAST or WEST pad no later than 30 min prior push-back with aircraft type and the type of treatment required. 2. Follow normal push-back procedures and advise Apron Advisory EAST or WEST DE-ICE pad has been assigned. 3. East Pad - Enter from Twy J at Twy JQ. When instructed by GROUND CONTROL, contact PAD CONTROL on 129.125 prior to entering pad. 4. West Pad - Enter from Twy J at Twy JV. When instructed by GROUND CONTROL, contact PAD CONTROL on 122.35 prior to entering pad. 5. Follow PAD CONTROL instructions, signboards and guidance lines to the assigned staging position or de-icing bay and confirm "BRAKES SET" when in position with nosewheel on stopbar. Caution: The wingtip to tail clearance for acft taxiing in the EAST pad from JQ behind staged acft is only assured when the staged acft nosewheel is on the stopbar as guided by the signboards. 6. If assigned a staging bay, monitor PAD CONTROL until further instructed. 7. When directed by PAD CONTROL, contact ICEMAN (East 123.025, West 122.725) and confirm "BRAKES SET, AIRCRAFT CONFIGURED FOR DE-ICE." 8. When de-ice is complete, do not move aircraft. When directed by ICEMAN, contact PAD CONTROL on assigned frequency. 9. Advise PAD CONTROL when ready to taxi. PAD CONTROL will assign appropriate GROUND CONTROL frequency to obtain taxi clearance. 10. Queuing is not permitted on Twy J, staging positions are provided on both EAST and WEST pads, reference DE-ICE Facility diagram. <p>See CAP for additional directions & restrictions.</p>
CAUTION	Coyotes at large on aprt. Extv waterfowl activity vic A/D year round.

CALGARY VFR TERMINAL PROCEDURES CHART

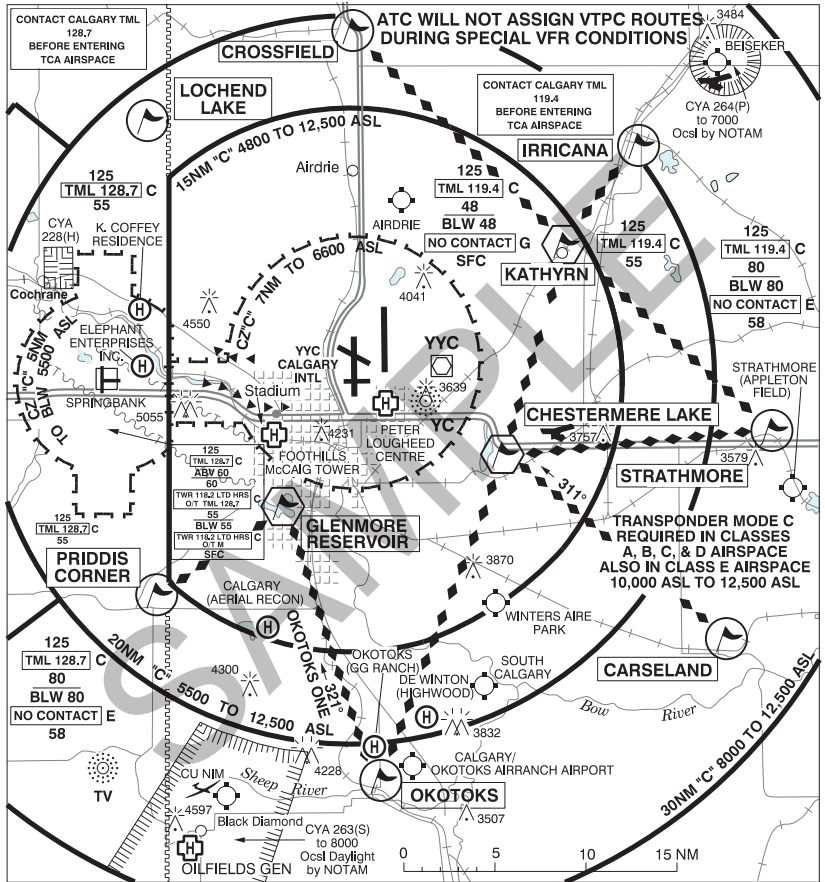

ALBERTA

AERODROME / FACILITY DIRECTORY

CALLING LAKE AB

CFK4

REF	N55 19 W113 15 4NW 16°E (2012) UTC-7(6) Elev 2092' A5015
OPR	Muni District #17 780-891-8324/8170 Reg
PF	A-1 C-2,4,5
FLT PLN	NOTAM FILE CYEG
FIC	Edmonton 866-WXBRIEF (Toll free within Canada) or 866-541-4102 (Toll free within Canada & USA)
ACC	Edmonton IFR 888-358-7526
RWY DATA	Rwy 10(105°)/28(285°) 2950x78 turf
RCR	Opr Ltd maint.
COMM	
ATF	tfc 123.2 5NM 5100 ASL

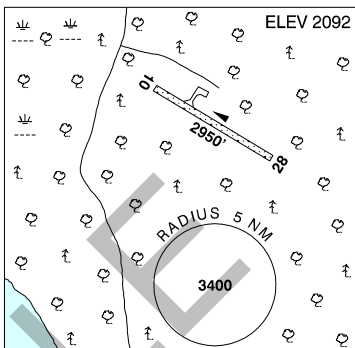

SAMPLE

ALBERTA

AERODROME / FACILITY DIRECTORY

CALMAR / WIZARD LAKE AB

CWL3

REF	N53 06 57 W113 46 19 9SSE 15°E (2016) UTC-7(6) Elev 2600' aprx VTA A5015	
OPR	Rivervista Ventures Inc 780-554-2470 Fax 780-452-5079 Reg PPR	
PF	D-1,2,3,4,5,6,7,8	
FLT PLN	NOTAM FILE CYEG	
FIC	Edmonton 780-890-8386 or Edmonton 866-WXBRIEF (Toll free within Canada) or 866-541-4102 (Toll free within Canada & USA)	
ACC	Edmonton IFR 888-358-7526	
SERVICES		
S	4,5	
RWY DATA	Rwy 16(165°)/34(345°) 2534x80 TURF Thld 16 displ 100'. Rwy 08(076°)/26(256°) 1396x80 TURF	
RCR	Opr Ltd win maint	
COMM		
ATF	tfc 123.2 2NM 3400 ASL	
PRO	Edmonton Intl CZ NE of A/D. Edmonton Tml Class C 3500 ASL and abv overlies A/D. TRANSPONDER MANDATORY. Acft operating in Edmonton Class C airspace require a discrete transponder code which may be obtained by filing a flt pln or ctc 888-358-7526 at least 30 min prior to entering. Air traffic advsy freq 123.2 Edmonton City Area in Class G and E airspace.	

ALBERTA

AERODROME / FACILITY DIRECTORY

CAMROSE / MAREK FARMS AB

CFF9

REF	N53 01 53 W112 46 40 1.5E 15°E (2012) UTC-7(6) Elev 2449' VTA A5015
OPR	Marek Farms Ltd 780-672-3509 Reg PPR
FLT PLN	NOTAM FILE CYEG
FIC	Edmonton 866-WXBRIEF (Toll free within Canada) or 866-541-4102 (Toll free within Canada & USA)
ACC	Edmonton IFR 888-358-7526
RWY DATA	Rwy 16(168°)/34(348°) 2000x60 turf
COMM	
ATF	UNICOM (Camrose) ltd hrs O/T tfc 122.8 5NM 5500 ASL

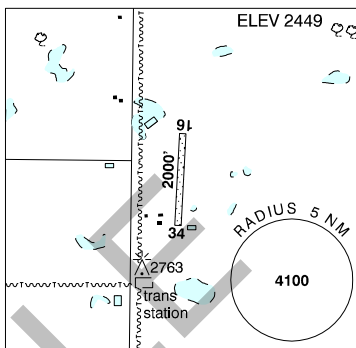

CAMROSE / ST. MARY'S HOSP AB (Heli)

CMR6

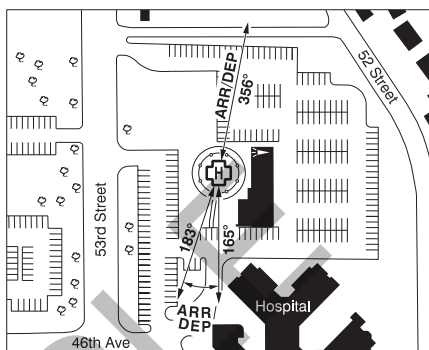
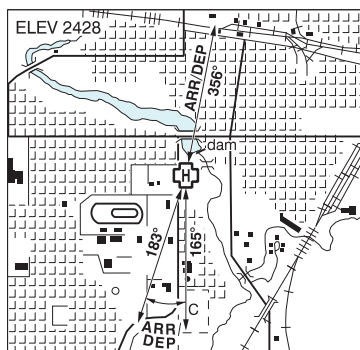

REF	N53 00 55 W112 49 49 15°E (2013) UTC-7(6) Elev 2428' VTA A5015
OPR	FM&E Covenant Health 780-679-6100 Cert PPR
PF	B-1,2,4 C-3,5,6
FLT PLN	NOTAM FILE CYEG
FIC	Edmonton 866-WXBRIEF (Toll free within Canada) or 866-541-4102 (Toll free within Canada & USA)
ACC	Edmonton IFR 888-358-7526
HELI DATA	FATO 86' dia CONC TLOF 57' dia CONC Safety Area 115' dia CONC/GRASS Max heli overall length 57.4'
RCR	Opr
LIGHTING	RY(LO) ARCAL-122.8 type J
COMM	
ATF	UNICOM ltd hrs O/T tfc 122.8 5NM centred on Camrose A/D 1.6NM N 5500 ASL
PRO	Arr/dep 165°-183° & 356° fr heli (H1), day/night use.
CAUTION	Lgtd and marked P-lines N of heli. Lgtd and marked lgt poles N, W and S of heli.

ALBERTA

AERODROME / FACILITY DIRECTORY

CAMROSE AB

CEQ3

REF	N53 02 23 W112 48 58 Adj NNE 15°E (2012) UTC-7(6) Elev 2426' VTA A5015 LO2 CAP	
OPR	City 780-672-4426 Reg	
PF	B-1 C-2,3,4,5,6	
FLT PLN	NOTAM FILE CYEG	
FIC	Edmonton 866-WXBRIEF (Toll free within Canada) or 866-541-4102 (Toll free within Canada & USA)	
ACC WX	Edmonton IFR 888-358-7526 AUTO (see COMM)	
SERVICES		
FUEL	100LL (Self-serve, Visa, MasterCard & debit cards) (Cardlock)	
OIL	All	
S	1,2 Ltd	
RWY DATA	Rwy 14(139°)/32(319°) 4512x100 asphalt Thld 14 displ 197'	
RCR	Opr Expect delays for snow removal. 15-24Z† Mon-Fri exc hols.	
LIGHTING	14-(TE ME) AP, 32-(TE ME) AP ARCAL-122.8 type K	
COMM		
ATF AUTO	UNICOM ltd hrs O/T tfc 122.8 5NM 5500 ASL 122.975	
NAV		
NDB	2K 405 (L) N53 01 56 W112 48 48 Pvt	
PRO	Pilots are reminded of the requirement to obtain ATC clearance prior to entering class C airspace.	
CAUTION	Crane may be oprg in an area 1500' to 2100' S of, or 2000' E of thld Rwy 32; 110 AGL 2540 ASL, lgt'd with strobe lgt. Deer &/or moose may be in vic of rwy.	

CANMORE (HOSP) AB (Heli)

CCH3

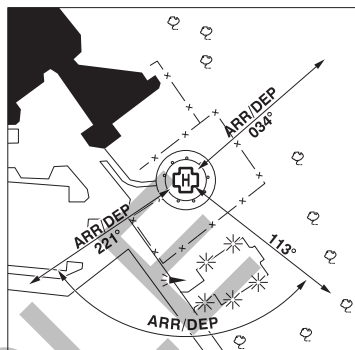
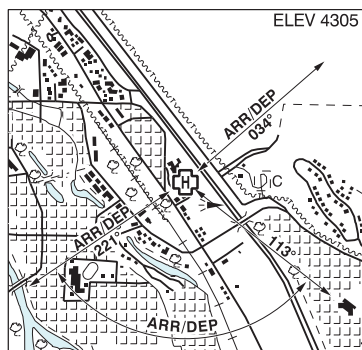

REF	N51 05 33 W115 20 58 Adj 15°E (2013) UTC-7(6) Elev 4305' A5005
OPR	Alberta Health Services 403-678-7214 Cert NVIS ops auth PPR
FLT PLN	NOTAM FILE CYBW
FIC	Edmonton 866-WXBRIEF (Toll free within Canada) or 866-541-4102 (Toll free within Canada & USA)
ACC	Edmonton IFR 888-358-7526
HELI DATA	FATO/TLOF 66' dia ASPH Safety Area 90' dia GRASS Max heli overall length 44.8' (CAR 602.96)
LIGHTING	RW(ME) yellow
COMM	
ATF	tfc 123.3 5NM 7300 ASL
PRO	NVIS reqrd for night use, all flt paths (CAR 602.96) Arr/dep 034° fr heli, slope 8% (H3) (CAR 602.96) Arr/dep 113° to 221° fr heli, (H1) (CAR 602.96)
CAUTION	Condominiums adj SE marked with red obst lgt. Unlgt'd trees all quadrants; Unlgt'd bldg adj NW of heli.

ALBERTA

AERODROME / FACILITY DIRECTORY

CANMORE / NAKODA AB (Heli)

CNK7

REF	N51 06 12 W115 00 44 3E 15°E (2014) UTC-7(6) Elev 4260' VTA A5005	
OPR	Alpine Helicopters Inc. 403-881-9901 Reg PPR	
PF	B-1,2,5	
FLT PLN	NOTAM FILE CYBW	
FIC	Edmonton 866-WXBRIEF (Toll free within Canada) or 866-541-4102 (Toll free within Canada & USA)	
HELI DATA	5 pads 20' x 20' gravel 200' x 400' turf	
COMM		
ATF	tfc 123.3 5NM 7300 ASL	
PRO	Arr/dep away fr bldg along hwy 179° & 339°. Must use ATF frequency to call with intentions.	
CAUTION	High density heli tfc - see Canmore VTTC.	

ALBERTA

AERODROME / FACILITY DIRECTORY

CANMORE MUNICIPAL HELIPORT AB (Heli)

CEW9

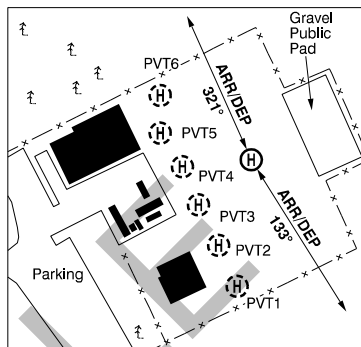
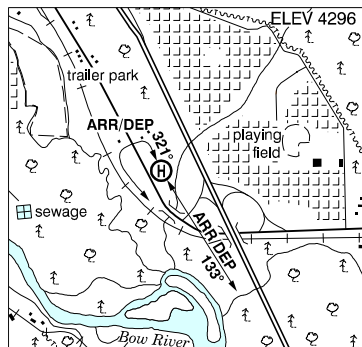

REF	N51 04 43 W115 20 20 0.5SE 15°E (2013) UTC-7(6) Elev 4296' A5005
OPR	Canmore (Alpine) Heliport 403-678-4802 Cert PPR
SERVICES	S 5 PPR
FLT PLN	NOTAM FILE CYBW
FIC	Edmonton 866-WXBRIEF (Toll free within Canada) or 866-541-4102 (Toll free within Canada & USA)
ACC	Edmonton IFR 888-358-7526
HELI DATA	FATO/TLOF 69' dia ASPH Safety Area 92' x 92' GRVL Parking Pad-Public: 125' x 60' GRVL Parking Pad-PVT1: 12' x 12' CONC Parking Pad-PVT2: 12' x 12' CONC Parking Pad-PVT3: 12' x 12' CONC Parking Pad-PVT4: 12' x 12' CONC Parking Pad-PVT5: 12' x 12' CONC Parking Pad-PVT6: 12' x 12' CONC
COMM	ATF tfc 123.3 5NM 7300 ASL
PRO	Arr/dep 133° fr heli, slope 8% first section, 16% second section. Arr/dep 321° fr heli curved to W then S (see sketch), slope 8% first section, 16% second section (H3).
CAUTION	Marked p-lines SE of A/D. High density heli tfc - see VTPC.

CANMORE VFR TERMINAL PROCEDURES CHART

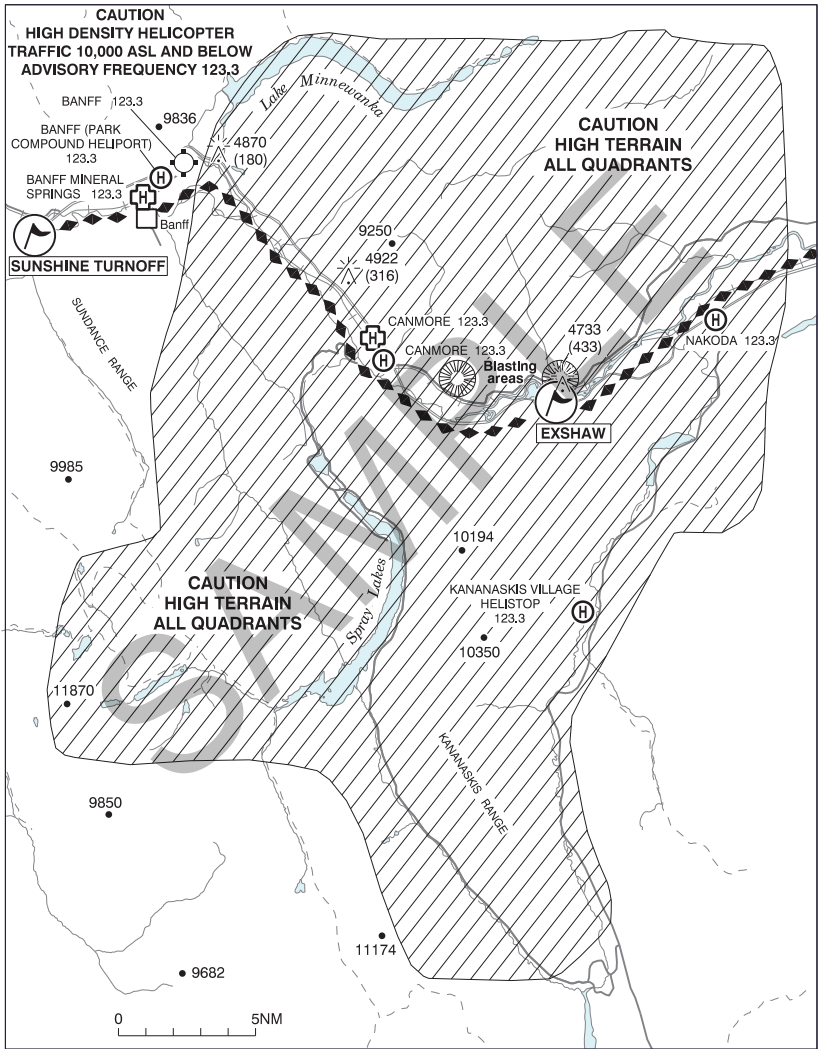

ALBERTA

AERODROME / FACILITY DIRECTORY

CARDSTON AB

CEA6

REF	N49 09 45 W113 14 28 4SE 14°E (2013) UTC-7(6) Elev 3887' A5005 LO2	
OPR	Town 403-308-0524 Reg	
PF	B-1 D-2,3,5	
FLT PLN	NOTAM FILE CYQL	
FIC	Edmonton 866-WXBRIEF (Toll free within Canada) or 866-541-4102 (Toll free within Canada & USA)	
ACC	Edmonton IFR 888-358-7526	
RWY DATA	Rwy 05(049°)/23(229°) 3500x75 asphalt	
RCR	Opr Ltd maint	
LIGHTING	05-(TE ME), 23-(TE ME) ARCAL-123.2 type K	
COMM		
ATF	tfc 123.2 5NM 6900 ASL	
PRO	Ultra-light acft activity.	

ALBERTA

AERODROME / FACILITY DIRECTORY

CARSTAIRS / BISHELL'S AB

CGB2

REF	N51 34 58 W114 03 07 2NM NE 15°E (2013) UTC-7(6) Elev 3400' VTA A5005	
OPR	G & A Bishell 403-337-2564 Reg PPR	
PF	B-1 C-2,5 D-3,4,6	
FLT PLN	NOTAM FILE CYBW	
FIC	Edmonton 866-WXBRIEF (Toll free within Canada) or 866-541-4102 (Toll free within Canada & USA)	
ACC	Edmonton IFR 888-358-7526	
SERVICES		
S	1,4,5,6	
RWY DATA	Rwy 07(075°)/25(255°) 2200x65 turf Rwy 16(165°)/34(345°) 2700x100 turf	
COMM		
ATF	tfc 123.2 5NM 6400 ASL	
CAUTION	Trees adj NE corner rwy.	

ALBERTA

AERODROME / FACILITY DIRECTORY

CARWAY / GRIZZLY CREEK RANCH AB (Heli)

CGC4

REF	N49 00 16 W113 30 19 5.1WSW 14°E (2016) UTC-7(6) Elev 4683' A5005	
OPR	Mark Pilling 780-481-8267 Reg PPR	
PF	B-1 D-2,3,4,5,6,7,8	
FLT PLN	NOTAM FILE CYQL	
FIC	Edmonton 866-WXBRIEF (Toll free within Canada) or 866-541-4102 (Toll free within Canada & USA)	
ACC	Edmonton IFR 888-358-7526	
HELI DATA	FATO/TLOF 64' dia GRASS Safety Area 85' dia GRASS Max heli overall length 42.6' Parking Pad: 51' dia CONC/GRVL	
RCR	Opr Day only	
COMM		
ATF	tfc 123.2 5NM 7700 ASL	
PRO	Arr/dep 097° fr heli, slope 8% (H3), day use only. Arr/dep 257° fr heli, slope 8% (H3), day use only. Arr/dep 322° fr heli, slope 8% (H3), day use only.	
CAUTION	Canada/USA border 0.38NM S of heli. Use extreme caution while S of heli. Unmarked building adj to parking position.	

ALBERTA

AERODROME / FACILITY DIRECTORY

CASTOR (OUR LADY OF THE ROSARY HOSP) AB (Heli)**CCR7**

REF	N52 13 24 W111 54 24 Adj N 14°E (2013) UTC-7(6) Elev 2675' A5005 A5015	
OPR	FM&E AHS 403-882-3434 Cert PPR	
PF	A-1 B-4 C-2,3,5,6	
FLT PLN	NOTAM FILE CYQF	
FIC	Edmonton 866-WXBRIEF (Toll free within Canada) or 866-541-4102 (Toll free within Canada & USA)	
ACC	Edmonton IFR 888-358-7526	
HELI DATA	FATO/TLOF 65.6' dia asphalt Safety area 85.3' dia asphalt/grass Max heli overall length 42.6'.	
RCR	Opr	
LIGHTING	RF(FL)	
COMM		
ATF	tfc 123.2 5NM centred on Castor A/D 1NM SW 5800 ASL	
PRO	Arr/dep 056° & 217° fr heli, slope 16% (H2)	
CAUTION	Antenna 2728 ASL centre of hospital. Cross 2738 ASL at most easterly edge of NE roof (see sketch). Lgtd twr 150 AGL aprx 0.21NM SSE and 151 AGL aprx 0.23NM S of heli.	

ALBERTA

AERODROME / FACILITY DIRECTORY

CASTOR AB

CER2

REF	N52 13 W111 56 1W 14°E (2013) UTC-7(6) Elev 2704' A5005 A5015 LO2
OPR	Town 403-882-3215 Reg
PF	B-1 C-2,4,5
FLT PLN	NOTAM FILE CYQF
FIC	Edmonton 866-WXBRIEF (Toll free within Canada) or 866-541-4102 (Toll free within Canada & USA)
ACC	Edmonton IFR 888-358-7526
RWY DATA	Rwy 13(134°)/31(314°) 3000x75 asphalt
RCR	Opr Ltd maint
LIGHTING	13-(TE ME), 31-(TE ME) ARCAL-123.2 type K
COMM	
ATF	tfc 123.2 5NM 5800 ASL

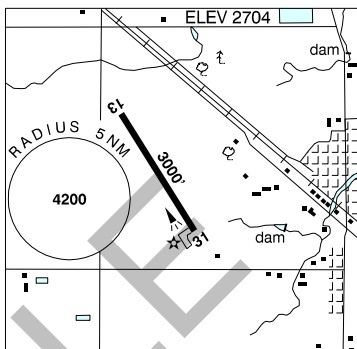

ALBERTA

AERODROME / FACILITY DIRECTORY

CAYLEY / A.J. FLYING RANCH AB

CAJ7

REF	N50 27 13 W113 44 50 3.5E 15°E (2012) UTC-7(6) Elev 3450' A5005	
OPR	A.J. Flying Ranch Inc 403-395-3322 Reg PN	
PF	A-1,5,6 C-2 D-3,4	
FLT PLN	NOTAM FILE CYBW	
FIC	Edmonton 866-WXBRIEF (Toll free within Canada) or 866-541-4102 (Toll free within Canada & USA)	
ACC	Edmonton IFR 888-358-7526	
SERVICES		
FUEL	100LL, JA	
S	1,2,4,5,6	
RWY DATA	Rwy 07/25 4474x50 asphalt	
RCR	Opr Ltd maint	
LIGHTING	RR	
COMM		
ATF	tfc 123.0 5NM 6500 ASL	
CAUTION	Two marked power-line poles either side of thld Rwy 25 have underground cable btwn them. High River (CEN4) 5NM NW.	

ALBERTA

AERODROME / FACILITY DIRECTORY

CHEADLE AB

CFQ4

REF	N51 03 27 W113 37 25 4NW 15°E (2012) UTC-7(6) Elev 3300' VTA A5005
OPR	G. Jackson 403-936-5616 Reg
FLT PLN	NOTAM FILE CYBW
FIC	Edmonton 866-WXBRIEF (Toll free within Canada) or 866-541-4102 (Toll free within Canada & USA)
RWY DATA	Rwy 07(075°)/25(255°) 4000x100 turf
COMM	
ATF	tfc 123.2 5NM 4800 ASL

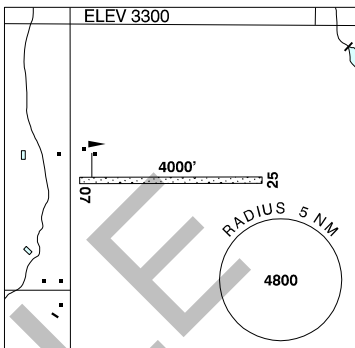

SAMPLE

ALBERTA

AERODROME / FACILITY DIRECTORY

CHESTERMERE (KIRKBY FIELD) AB

CFX8

REF	N51 02 30 W113 45 06 2E 15°E (2012) UTC-7(6) Elev 3339' VTA A5005		ELEV 3339
OPR	Bob Kirkby 403-512-9158 Reg PPR		
PF	B-1 C-2 D-3,4,5,6		
FLT PLN	NOTAM FILE CYBW		
FIC	Edmonton 866-WXBRIEF (Toll free within Canada) or 866-541-4102 (Toll free within Canada & USA)		
ACC	Edmonton IFR 888-358-7526		
SERVICES			
S	4,5,6		
RWY DATA	Rwy 16(165°)/34(345°) 2029x55 turf		
RCR	Opr		
COMM			
ATF	ffc 123.4 3NM 4500 ASL		
PRO	Rgt hand circuits Rwy 34 (CAR 602.96). Arr/dep: ctc Calgary advsy 119.4 prior to entering class C airspace. Mode C transponder mandatory in class C airspace.		
CAUTION	Class C airspace above A/D at 4800 ASL. P-lines Thld 16 buried underground. Antenna twr 1NM NW 350 AGL, 3678 ASL.		

ALBERTA

AERODROME / FACILITY DIRECTORY

CHIPEWYAN LAKE AB

CEG5

REF	N56 57 09 W113 29 44 3.5NE 16°E (2012) UTC-7(6) Elev 1800' A5023
OPR	Muni District #17 780-891-8261/8231 Reg
FLT PLN	NOTAM FILE CYMM
FIC	Edmonton 866-WXBRIEF (Toll free within Canada) or 866-541-4102 (Toll free within Canada & USA)
ACC	Edmonton IFR 888-358-7526
RWY DATA	Rwy 10(103°)/28(283°) 3000x100 turf
RCR	Opr Ltd maint
COMM	
ATF	tfc 123.2 5NM 4800 ASL

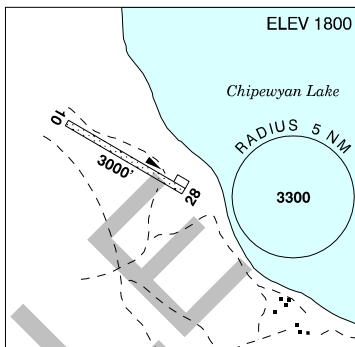

ALBERTA

AERODROME / FACILITY DIRECTORY

CHIPMAN / M.Y. AIRFIELD AB

CMY2

REF	N53 38 11 W112 36 03 3.9SSE 14°E (2017) UTC-7(6) Elev 2214' VTA A5015	
OPR	Mark Yashchyshyn 780-913-3970 Reg PPR	
FLT PLN	NOTAM FILE CYEG	
FIC	Edmonton 780-890-8386 or Edmonton 866-WXBRIEF (Toll free within Canada) or 866-541-4102 (Toll free within Canada & USA)	
RWY DATA	Rwy 08(076°)/26(256°) 1869x65 GRASS	
RCR	Opr Ltd maint, cond subject to seasonal and/or climatic variations. Soft in spring.	
COMM		
ATF	tfc 123.4 2NM 5300 ASL	
CAUTION	A/D underlies CYA202(S) up to 9500 ASL, ocsl by NOTAM. Glider activity in vic, monitor 123.4. Chipman A/D 5NM NNW. Marked p-lines W of rwy.	

ALBERTA

AERODROME / FACILITY DIRECTORY

CHIPMAN AB

CFU3

REF	N53 43 W112 38 1.1N 15°E (2012) UTC-7(6) Elev 2195' VTA A5015	
OPR	Edmonton Soaring Club 780-363-3860 Reg	
FLT PLN	NOTAM FILE CYEG	
FIC	Edmonton 780-890-8386 or Edmonton 866-WXBRIEF (Toll free within Canada) or 866-541-4102 (Toll free within Canada & USA)	
ACC	Edmonton IFR 888-358-7526	
RWY DATA	Rwy 10/28 2600x450 turf	
RCR	Opr No win maint. Rwy soft when wet.	
COMM		
ATF	UNICOM ltd hrs O/T tfc 123.4 5NM 5200 ASL	
CAUTION	Glider activity 5NM radius to 9500' sum months, peak periods wknds, hols & evenings. Activity not ltd to CYA202.	

ALBERTA

AERODROME / FACILITY DIRECTORY

CHRISTINA BASIN AB

CFF2

REF	N55 35 24 W111 49 23 15°E (2012) UTC-7(6) Elev 2365' A5015
OPR	Alberta Sustainable Resource Development, Forest Protection Division Lac La Biche 780-623-5389 Reg
FLT PLN	NOTAM FILE CYMM
FIC	Edmonton 866-WXBRIEF (Toll free within Canada) or 866-541-4102 (Toll free within Canada & USA)
ACC	Edmonton IFR 888-358-7526
RWY DATA	Rwy 09/27 2400x100 gravel
RCR	Opr Ltd maint. No win maint.
COMM	
ATF	tfc 123.2 5NM 5400 ASL

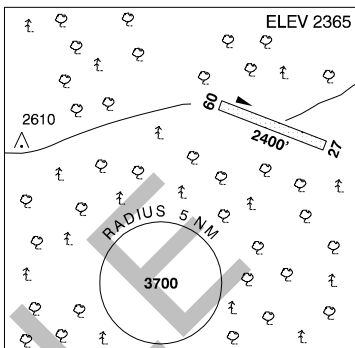

ALBERTA

AERODROME / FACILITY DIRECTORY

CHRISTINA LAKE AB

CCL3

REF	N55 37 42 W110 44 59 14°E (2012) UTC-7(6) Elev 1905' A5015 LO1 RCAP	ELEV 1905
OPR	MEG Energy Corp 403-212-8771 Reg PPR	
FLT PLN	NOTAM FILE CYMM	
FIC	Edmonton 866-WXBRIEF (Toll free within Canada) or 866-541-4102 (Toll free within Canada & USA)	
WX	AUTO (see COMM)	
RWY DATA	Rwy 08(083°)/26(263°) 4492x75 gravel	
RCR	403-473-2018 15-24Z† Mon-Sun. Ltd win maint.	
LIGHTING	08-AS(TE ME) P1, 26-AS(TE ME) P1 ARCAL-122.8 type K	
COMM		
ATF	tfc 122.8 5NM 3000 ASL (see PRO - South Oil Sands Area ATF)	
PAL	Edmonton Ctr 133.725 (Conklin)	
AUTO	122.275	
PRO	South Oil Sands Area ATF 123.025. See Conklin VTPC and Section C – Areas With Discrete Air-To-Air Frequencies.	
CAUTION	Wildlife in vic of rwy. Acft may be parked at west end near thld of Rwy 08 within 56' of rwy centre line. Manoeuvring area shoulders soft.	

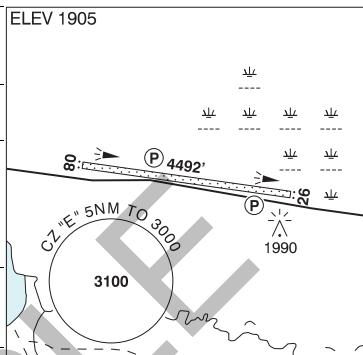

ALBERTA

AERODROME / FACILITY DIRECTORY

CLARESHOLM (GEN HOSP) AB (Heli)

CFV7

REF	N50 01 06 W113 34 59 14°E (2014) UTC-7(6) Elev 3394' A5005	
OPR	Alberta Health Services 403-682-3700 Cert PPR	
FLT PLN	NOTAM FILE CYQL	
FIC	Edmonton 866-WXBRIEF (Toll free within Canada) or 866-541-4102 (Toll free within Canada & USA)	
ACC	Edmonton IFR 888-358-7526	
HELI DATA	FATO/TLOF 64' dia CONC Safety Area 86' dia CONC/TURF Max heli overall length 43'	
LIGHTING	RY(LO) PN	
COMM		
ATF	Claresholm UNICOM ltd hrs O/T tfc 123.0 5NM centred on Claresholm A/D 2NM SW 6300 ASL	
PAL	Edmonton Centre 132.75	
PRO	Arr/dep 151° fr heli, slope 8% (H3)	

ALBERTA

AERODROME / FACILITY DIRECTORY

CLARESHOLM INDUSTRIAL AB

CEJ4

REF	N50 00 17 W113 37 48 2.5SW 14°E (2016) UTC-7(6) Elev 3325' A5005 LO2	
OPR	Muni District of Willow Creek 403-625-3351 Reg	
PF	C-2,3,4,5	
FLT PLN	NOTAM FILE CYQL	
FIC	Edmonton 866-WXBRIEF (Toll free within Canada) or 866-541-4102 (Toll free within Canada & USA)	
ACC	Edmonton IFR 888-358-7526	
SERVICES	Frame Aviation 403-625-3782	
OIL	All	
S	1,2,3,4,5,6	
RWY DATA	Rwy 03(029°)/21(209°) 3100x100 ASPH	
RCR	Opr Ltd maint	
LIGHTING	03-(TE ME), 21-(TE ME) ARCAL-123.0 type K. Twys & ramps reflective markers only.	
COMM		
ATF	UNICOM ltd hrs O/T tfc 123.0 5NM 6400 ASL	
NAV		
NDB	Z7 408 (M) N50 00 10 W113 38 13 Pvt Unmonitored	

ALBERTA

AERODROME / FACILITY DIRECTORY

CLEARWATER RIVER AB

CFS8

REF	N51 59 17 W115 13 42 16°E (2012) UTC-7(6) Elev 4100' A5005
OPR	Olds-Didsbury Flying Association 403-335-2380/8760 Reg PPR
PF	C-1,2
FLT PLN	NOTAM FILE CYQF
FIC	Edmonton 866-WXBRIEF (Toll free within Canada) or 866-541-4102 (Toll free within Canada & USA)
RWY DATA	Rwy 04(041°)/22(221°) 3300x75 turf
RCR	Opr No win maint. Ltd Sum maint
COMM	
ATF	tfc 123.2 5NM 7100 ASL
CAUTION	Deer, elk or moose may be on rwy.

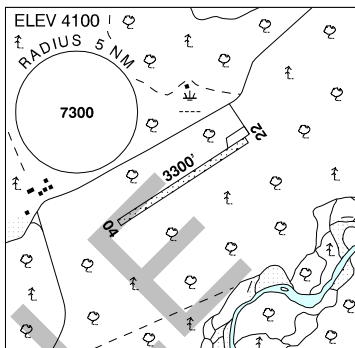

ALBERTA

AERODROME / FACILITY DIRECTORY

CLINE RIVER AB (Heli)

CCR5

REF	N52 10 44 W116 28 45 Adj 16°E (2014) UTC-7(6) Elev 4386' A5014	
OPR	Rockies Heli Tours Canada 403-721-2100 Reg PPR	
FLT PLN	NOTAM FILE CYQF	
FIC	Edmonton 866-WXBRIEF (Toll free within Canada) or 866-541-4102 (Toll free within Canada & USA)	
ACC	Edmonton IFR 888-358-7526	
SERVICES		
FUEL	JA-1 PPR	
HELI DATA	200' x 600'	
COMM		
ATF	UNICOM 122.8 5NM 7400 ASL	
PRO	Arr fr NE, dep to S. Avoid flying over built-up area. Erratic winds, apch fr N & W not recommended.	
CAUTION	Rising terrain to E. Vehicle access along W side. Strong prevailing winds fr SW. Hi density heli tfc.	

ALBERTA

AERODROME / FACILITY DIRECTORY

COALDALE (REDNEK AIR) AB

CRD2

REF	N49 49 18 W112 31 50 7NE 14°E (2015) UTC-7(6) Elev 2820' A5005	
OPR	Larry Oddan 403-331-9228 Fax 403-345-2423 Reg PPR	
PF	D-1,2,3,4,5,6	
FLT PLN	NOTAM FILE CYQL	
FIC	FIC Edmonton 866-WXBRIEF (Toll free within Canada) or 866-541-4102 (Toll free within Canada & USA)	
SERVICES		
FUEL	100 LL, Mogas 2 hrs PN	
OIL	15W50, 20W50 2 hrs PN	
S	2,5	
RWY DATA	Rwy 06(064°)/24(244°) 1286x45 TURF	
RCR	Opr Ltd win maint	
COMM		
ATF	tfc 123.2 5NM 5900 ASL	
CAUTION	P-line aprx 200' S of Thld 06 50 AGL. Marked P-line aprx 0.5NM S Thld 06 150 AGL. Canal N Thld 24. Road W Thld 06.	

ALBERTA

AERODROME / FACILITY DIRECTORY

COCHRANE / ARKAYLA SPRINGS AB

CKY8

REF	N51 12 17 W114 46 28 11.5W 15°E (2015) UTC-7(6) Elev 4000' VTA A5005
OPR	Rod Keller 403-881-2400 Reg PPR Ldg fees
PF	D-1,2,3,4,5,6
FLT PLN	NOTAM FILE CYBW
FIC	Edmonton 866-WXBRIEF (Toll free within Canada) or 866-541-4102 (Toll free within Canada & USA)
ACC	Edmonton IFR 888-358-7526
RWY DATA	Rwy 03(031°)/21(211°) 1950x45 turf Rwy 08(077°)/26(257°) 875x45 turf
RCR	Opr Ltd maint
COMM	
ATF	tfc 123.2 5NM 7000 ASL
PRO	No tng flts or apchs.
CAUTION	Sprinklers on rwy.

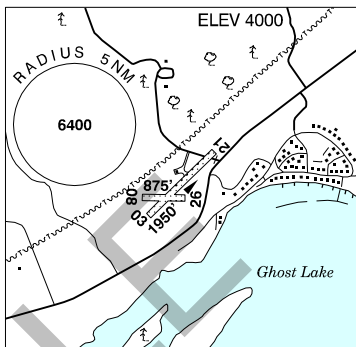

COLD LAKE / GROUP CAPTAIN R.W. MCNAIR VFR TERMINAL PROCEDURES CHART

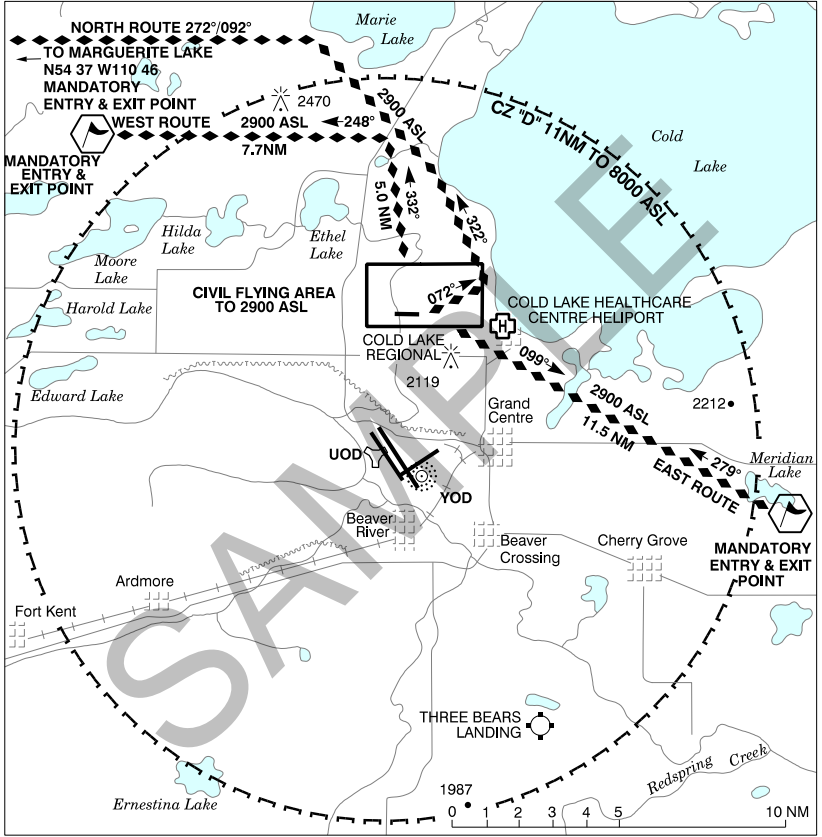

COLD LAKE / GROUP CAPTAIN R.W. McNAIR AB

CYOD

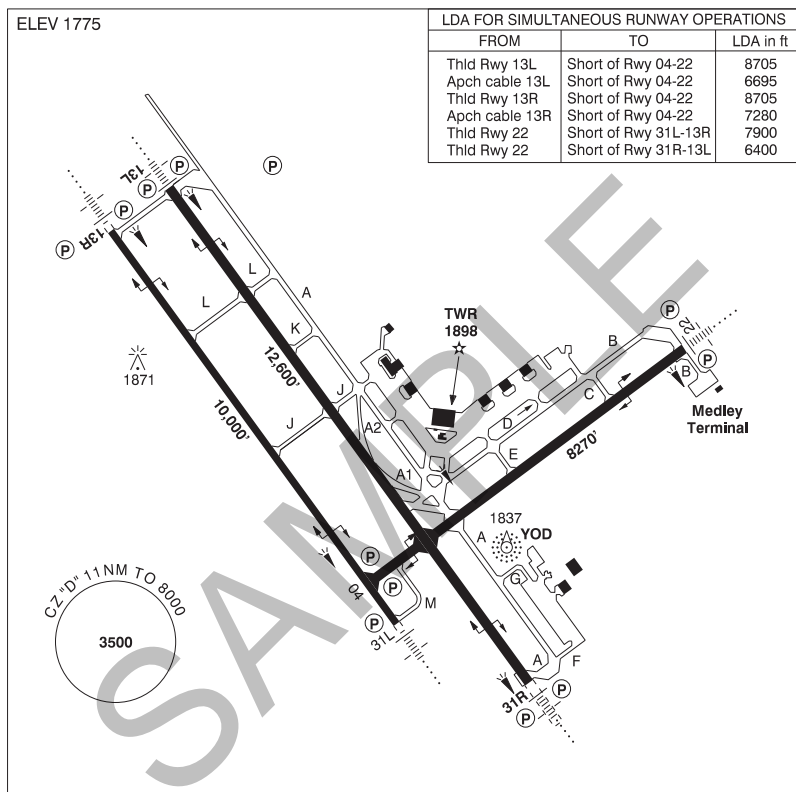

REF	N54 24 18 W110 16 46 5.5SW 14°E (2009) UTC-7(6) Elev 1775' A5015 LO1 H13 CAP
OPR	DND 780-840-8000 NTAS 531-8011 CSN 319-690-8000/8011 Mil PPR
PF	B-1 C-2,3,5,6 D-4
CUST	Mil acft and personnel <u>ONLY</u> - Avbl thru Mil Police.
FLT PLN	NOTAM FILE CYOD PPR 24 hr ntc all mil & civ flts ctc 780-840-8000 Ext 8595, CSN 319-690-8595. Flt Pln Ctr must be notified of arr delays in excess of 1 hr.
FIC	Edmonton 866-WXBRIEF (Toll free within Canada) or 866-541-4102 (Toll free within Canada & USA)
ACC	Edmonton IFR 888-358-7526
WX	METAR H24. TAF H24, issue times: 00, 06, 12 & 18Z (plus 15 and 21Z dur mil flt ops). Met brief for mil only. Lcl Met Section CSN 690-7425/8130. O/T JMC 1-800-WXMETEO (996-3836) or CSN 432-2613. (See COMM)

ALBERTA

AERODROME / FACILITY DIRECTORY

COLD LAKE / GROUP CAPTAIN R.W. McNAIR AB (Cont'd)

CYOD

SERVICES	All tran acft require PPR thru 4 Wg Ops 780-840-8000 Ext 8595. Mil tran svcg avbl Mon-Fri H24. Sat, Sun or hol subject to approval. Civ trans svcg limited hrs, request info thru PPR process. Prior coord required for hg space with 4 Wg Ops. Acft start & refuelling with aircrew supervision exc for B412. Ltd Mil Type I D-ice. 90 min PN Info 780-840-8000 Ext 8595.
FUEL	F-34, SP, HPR
OIL	133, 148, 156
S	1 (ltd),6
ARFF	CAT 5
SUP FL	D-ice mil use only, Type I only, LHOX, LOX
JASU	CE1, 3, 8, 9, 13, 16, CA 1, CEA1
MIL ADV	Tran acft call Wg Ops 30 min prior to ETA on 340.2
RWY DATA	Rwy 13L(130°)/31R(310°) 12,600x200 ASPH Rwy 13R(130°)/31L(310°) 10,000x150 ASPH Rwy 04(040°)/22(220°) 8270x200 ASPH RAG: Rwy 13L Mobile Aircraft Arrest System, B, (2010'); Rwy 31R Mobile Aircraft Arrest System, B, (1780'); Rwy 31R BAK 12 Smart Arrest System, B, (1485'); Rwy 13R/31L BAK 12 Smart Arrest System, B, (1360'); Rwy 04 BAK 12 Smart Arrest System, B, (1305'); Rwy 22 BAK 12 Smart Arrest System, B, (1460')
RCR	Opr CRFI Medley Tml ramp wt ltd. S100, T200, ST248, TT325. Rwy 13L/31R PCN 99/F/D/X/T. Rwy 13R/31L PCN 100/R/A/X/T. Rwy 04/22 PCN 77/F/D/X/U.
LIGHTING	04-(TE HI) P2, 13L-AN (non-std 3000'(1600' SF)) (TE HI) P2 GPI 879' TCH 46', 13R-AN (non-std 3000'(1600' SF)) (TE HI) P2 GPI 850' TCH 44', 22-AN (non-std 2200'(800 SF)) (TE HI) P2 GPI 850' TCH 44', 31L-AN (non-std 3000'(1600' SF)) (TE HI) P2 GPI 850' TCH 44' (Wing bar left side only), 31R-AN (non-std 3000'(1600' SF)) (TE HI) P2 GPI 850' TCH 44'
COMM	Flight Advisory hrs of operation dates & hrs may vary and will be broadcasted on ATIS.
ATIS	118.25 260.0
CLNC DEL	120.6 230.6
GND	121.9 275.8
TWR	126.2 226.5 236.6 255.7 (E) ltd hrs. O/T Cold Lake advsy 126.2 (E)
TML	124.5 322.8 (E)
ARR	119.4x 120.6x 124.5x 128.2x 134.1x 269.6x 279.8x 294.6x 324.3x 336.0x 350.5x 378.5x (E)
DEP	124.5x 322.8 (U)
MIL	Wg Ops 340.2 Tran svcg 308.7
PMSV	344.6
NAV	
NDB	YOD 398 (L) N54 23 49 W110 16 18 Preventive maint 20-23Z Wed if required
TACAN	UOD 113.5 Ch 82 N54 24 31 W110 17 45 (1806') Preventive maint 01-07Z first and third Fri of each month.
ILS	IOD 109.3 (Rwy 31R-13L) RVR Preventive maint 01-07Z first and third Fri of each month
PAR	119.4x 120.6x 124.5x 128.2x 134.1x 269.6x 279.8x 294.6x 324.3x 336.0x 350.5x 378.5x (E) 14-06Z Mon-Fri, clsd Sat/Sun & Hol, hrs may vary without notice. PAR preventive maint 01-07Z Wed dur VFR hol altn Thu. PSR & SSR preventive maint 01-07Z Tue dur VFR hol altn Wed.

ALBERTA

AERODROME / FACILITY DIRECTORY

COLD LAKE / GROUP CAPTAIN R.W. McNAIR AB (Cont'd)

CYOD

PRO	<p>-Tfc ptns convl 2500 ASL, Jet 3200 ASL -Jet acft in circuit maintain 3200 ASL til commencing base turn. -For straight-in apch (jet acft), maintain 3000 ASL as long as practicable before commencing final descent. -When Rwy 13 in use, remain on or above PAR or PAPI GP to the extent practicable. Consistent with safety of ops, acft should be flown on apch so as to give best possible performance with noise abatement. -In VMC, VFR & IFR acft on dep, overshoot, or missed approach shall not exceed 2500 ASL til dep end of rwy. Noise Abatement Pro: Wkd 0400-1330Z±, Wknds fr Fri 0400Z± to Mon 1330Z± & hol All day. Fixed wing jet acft - straight in VFR or IFR recovery only, no overhead breaks (unless prior appr from Wg Ops), rotary wing acft recover via the W, S or SE only.</p>
CAUTION	<p>Model rocket firing at N54 26 43 W110 12 01 (UOD 033/3.5) & N54 19 04 W110 08 20 (UOD 122/7) 1500 AGL ocsl, voice advsy fr twr. Large acft only: twy intxns A1-A & A2-A involve sharp turns of greater than 135 degrees.</p>

ALBERTA

AERODROME / FACILITY DIRECTORY

COLD LAKE / THREE BEARS LANDING AB**CTB8**

REF	N54 16 24 W110 09 45 11.5SSE 12°E (2019) UTC-7(6) Elev 1841' A5015	
OPR	Robert A. Pionteck 780-573-4869 Reg PPR	
FLT PLN	NOTAM FILE CYOD	
FIC	Edmonton 866-WXBRIEF (Toll free within Canada) or 866-541-4102 (Toll free within Canada & USA)	
ACC	Edmonton IFR 888-358-7526	
RWY DATA	Rwy 09(088°)/27(268°) 1809x45 GRASS	
RCR	Opr Ltd win maint.	
COMM		
TWR	Cold Lake 126.2 (E)	
ATF	tfc 123.2 in circuit (see PRO)	
PRO	Ctc Cold Lake/Group Captain R.W. McNair Twr prior to 11NM on arr and after tkof on dep. Use ATF before tkof and in circuit. Rgt hand circuits Rwy 09 (CAR 602.96). Circuit hgt 2500 ASL. For civil flying area depiction and VFR arrivals - see Cold Lake/Group Captain R.W. McNair VTPC.	
CAUTION	Pilots use vigilance - numerous jet acft oprg all alts. Wildlife in vic of rwy.	

ALBERTA

AERODROME / FACILITY DIRECTORY

COLD LAKE HEALTHCARE CENTRE HELIPORT AB (Heli)

CCH9

REF	N54 28 06 W110 11 44 Adj W 13°E (2016) UTC-7(6) Elev 1708' A5015	
OPR	Alberta Health Services 780-639-3322 Fax 780-639-2960 Cert PPR	
PF	B-1,2,4 C-3,5 D-6,7,8	
FLT PLN	NOTAM FILE CYOD	
FIC	Edmonton 866-WXBRIEF (Toll free within Canada) or 866-541-4102 (Toll free within Canada & USA)	
ACC	Edmonton IFR 888-358-7526	
HELI DATA	FATO/TLOF 86' dia CONC Safety Area 115' dia GRASS Max heli overall length 57.4'	
RCR	Opr	
LIGHTING	RW (LO) yellow LED ARCAL-123.5 type J	
COMM		
TWR	Cold Lake 126.2 (E)	
ATF	tfc 122.8 in civil flying area 2900 ASL (see PRO)	
PRO	Arr/dep 167° & 347° fr heli, slope 16% (H2), day/night use. For civil flying area depiction and VFR arrivals - see Cold Lake/Group Captain R.W. McNair VTPC	
CAUTION	Lgtd oxygen tank NW of heli. Lgtd shed N of heli. Lgtd & marked P-lines E of arr/dep. Lgtd large housing S of heli.	

ALBERTA

AERODROME / FACILITY DIRECTORY

COLD LAKE REGIONAL AB

CEN5

REF	N54 28 39 W110 16 09 4W 14°E (2012) UTC-7(6) Elev 1787' A5015 LO1 CAP RCAP	
OPR	City of Cold Lake 780-594-4494 Reg	
PF	B-1 D-2,3,4,5,6	
FLT PLN	NOTAM FILE CYOD	
FIC	Edmonton 866-WXBRIEF (Toll free within Canada) or 866-541-4102 (Toll free within Canada & USA)	
ACC	Edmonton IFR 888-358-7526	
SERVICES		
FUEL	100LL, JA1 Self-serve Visa/Mastercard ctc 780-594-4496	
S	1,4,5,6	
RWY DATA	Rwy 08(076°)/26(256°) 3005x75 asphalt	
RCR	Opr Ltd win maint.	
LIGHTING	08-(TE ME) P1, 26-(TE ME) P1 ARCAL-122.8 type K	
COMM		
TWR	Cold Lake 126.2 (E)	
ATF	tfc 122.8 in circuit & civil flying area 2900 ASL. (see PRO)	
PRO	Ctc Cold Lake/Group Captain R.W. McNair Twr prior to 11NM on arr & after tkof on dep. Rgt hand circuits Rwy 26 (CAR 602.96). Circuits 2500 ASL. Arr/Dep E, N & W alts & hdgs depicted on Cold Lake/Group Captain R.W. McNair VTPC. Civil flying area depicted on Cold Lake/Group Captain R.W. McNair VTPC. IFR Arrivals 1. Broadcast a "down" call on the gnd on 128.2. 2. In IFR cond(s), expect possible apch clearance delays due to mil tfc.	
CAUTION	Pilots use vigilance - High speed Jet tfc in MTCA.	

ALBERTA

AERODROME / FACILITY DIRECTORY

CONKLIN (LEISMER) AB

CET2

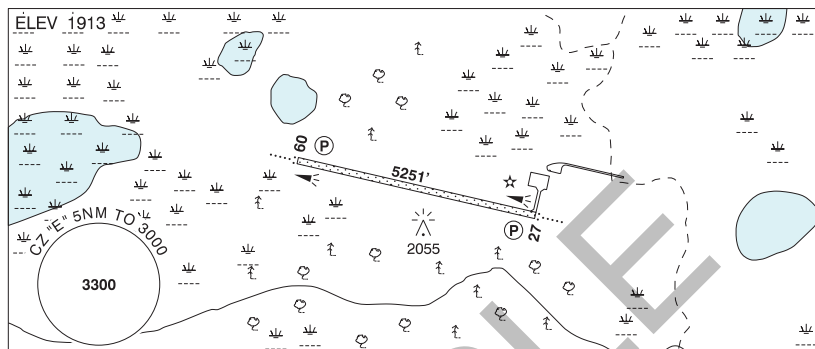

REF	N55 41 46 W111 16 46 8W 15°E (2012) UTC-7(6) Elev 1913' A5015 LO1 HI3 CAP
OPR	Leismer Aerodrome Ltd 780-520-0670 or 780-715-5837 Reg PPR
FLT PLN	NOTAM FILE CYMM
 FIC	Edmonton 866-WXBRIEF (Toll free within Canada) or 866-541-4102 (Toll free within Canada & USA)
 ACC	Edmonton IFR 888-358-7526
 WX	AUTO (see COMM)
SERVICES	Call out charge may apply 780-520-0670
 FUEL	JA-1
RWY DATA	Rwy 09(090°)/27(270°) 5251x98 treated gravel Rwy 27 first 2362' up 0.68%
 RCR	Opr Ltd maint
LIGHTING	09-AO(TE ME) P1, 27-AO(TE ME) P1 ARCAL-122.8 type J
COMM	
 ATF	UNICOM (AU) ltd hrs O/T tfc 122.8 5NM 3000 ASL (see PRO - South Oil Sands Area ATF)
 PAL	Edmonton Ctr 133.725
 AUTO	123.175
PRO	South Oil Sands Area ATF 123.025. See Conklin VTPC and Section C – Areas With Discrete Air-To-Air Frequencies.
CAUTION	Maneuvering area shoulders soft. Airfield lgt aprx 5' fr rwy edge, twy and apron. Wildlife on rwy. P-line(s) aprx 1934' ASL N55 41 39 W111 15 32.

CONKLIN VFR TERMINAL PROCEDURES CHART

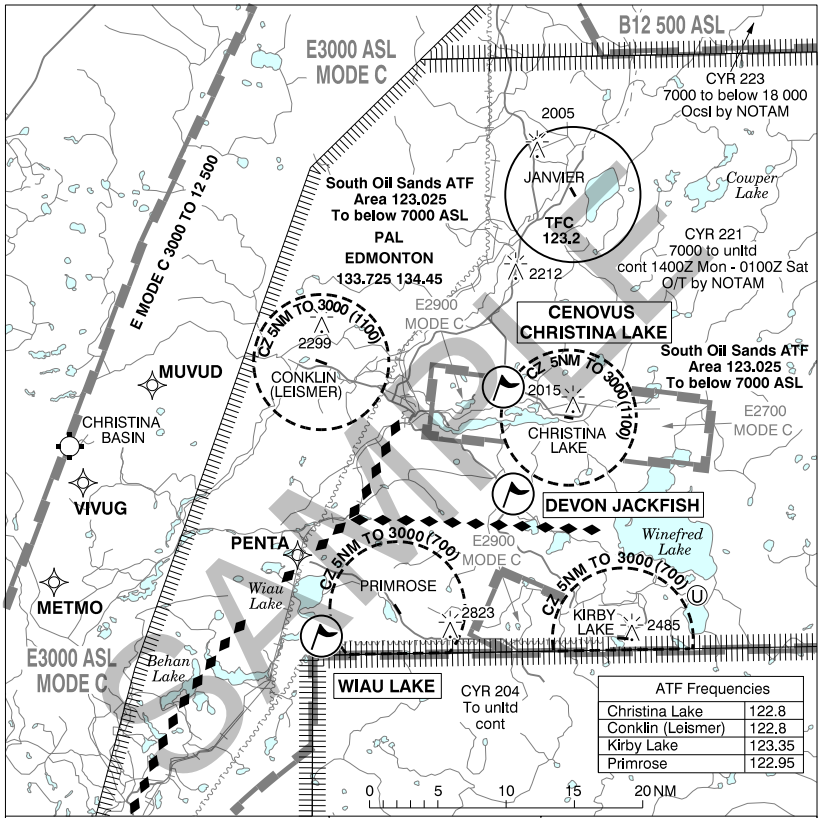

LOCATION	IDENT	LAT/LONG
CENOVUS CHRISTINA LAKE	VCNVS	N55°39'03" W110°53'23"
DEVON JACKFISH	VCJCK	N55°31'51" W110°52'32"
WIAU LAKE	VCWAW	N55°21'42" W111°18'13"

ATF Frequencies	
Christina Lake	122.8
Conklin (Leismer)	122.8
Kirby Lake	123.35
Primrose	122.95

ALBERTA

AERODROME / FACILITY DIRECTORY

CONSORT (HEALTH CENTRE) AB (Heli)

CCS2

REF	N52 00 33 W110 46 55 Adj W 13°E (2014) UTC-7(6) Elev 2445' A5005 A5006 A5015	
OPR	FM&E AHS 403-577-3555 Reg PPR	
FLT PLN	NOTAM FILE CYQF	
FIC	Edmonton 866-WXBRIEF (Toll free within Canada) or 866-541-4102 (Toll free within Canada & USA)	
ACC	Edmonton IFR 888-358-7526	
HELI DATA	FATO 64' dia CONC/GRASS TLOF 39' dia CONC/GRASS Safety Area 85' dia CONC/GRASS	
LIGHTING	RY(LO) PN	
COMM	ATF tfc 123.2 5NM 5400 ASL	
PRO	Arr/dep 257° fr heli, slope 16% (H3)	

ALBERTA

AERODROME / FACILITY DIRECTORY

CONSORT AB

CFG3

REF	N52 01 W110 45 1.5NE 13°E (2016) UTC-7(6) Elev 2499' A5005 A5006 A5015 LO2	
OPR	Village 403-577-3623 Reg	
PF	B-1 C-2,3,4,5	
FLT PLN	NOTAM FILE CYQF	
FIC	Edmonton 866-WXBRIEF (Toll free within Canada) or 866-541-4102 (Toll free within Canada & USA)	
ACC	Edmonton IFR 888-358-7526	
SERVICES		
S	5	
RWY DATA	Rwy 13(134°)/31(314°) 3000x75 asphalt	
RCR	Opr Ltd maint	
LIGHTING	13-(TE ME), 31-(TE ME) ARCAL-123.2 type K	
COMM		
ATF	tfc 123.2 5NM 5500 ASL	
NAV		
NDB	3H 276 (M) N52 01 22 W110 44 44 Pvt Unmonitored	

ALBERTA

AERODROME / FACILITY DIRECTORY

CORONATION (HEALTH CENTRE) AB (Heli)

CRH2

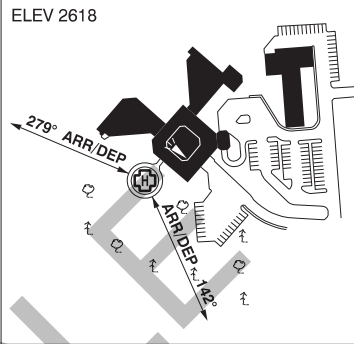
REF	N52 05 46 W111 27 34 Adj W 14°E (2013) UTC-7(6) Elev 2618' A5005 A5015	ELEV 2618 
OPR	FM&E AHS 403-578-3803 Cert PPR	
PF	B-1,2,3 C-4,5	
FLT PLN	NOTAM FILE CYCT	
FIC	Edmonton 866-WXBRIEF (Toll free within Canada) or 866-541-4102 (Toll free within Canada & USA)	
ACC	Edmonton IFR 888-358-7526	
HELI DATA	FATO 64' dia CONC TLOF 39' dia CONC Safety Area 85' dia GRASS Max heli overall length 42.7'	
LIGHTING	RF (FL)	
COMM	ATF tfc 122.8 5NM centred on Coronation A/D 0.8NM ESE 5600 ASL	
PRO	Arr/dep 142° & 279° fr heli, slope 16% (H2)	
CAUTION	Bldg N side helipad.	

ALBERTA

AERODROME / FACILITY DIRECTORY

CORONATION AB

CYCT

REF	N52 04 30 W111 26 43 1S 14°E (2012) UTC-7(6) Elev 2595' A5005 A5015 LO2	
OPR	Town 403-578-3679 Reg	
PF	B-1 D-2,3,4,5	
FLT PLN	NOTAM FILE CYCT	
FIC	Edmonton 866-WXBRIEF (Toll free within Canada) or 866-541-4102 (Toll free within Canada & USA)	
ACC	Edmonton IFR 888-358-7526	
SERVICES		
FUEL	100LL	
S	5,6	
RWY DATA	Rwy 11(113°)/29(293°) 3000x75 asphalt	
RCR	Opr Ltd maint. Snow plowed or compacted.	
LIGHTING	11-(TE ME), 29-(TE ME) ARCAL-122.8 type K	
COMM		
ATF	UNICOM ltd hrs O/T tfc 122.8 5NM 5600 ASL	
NAV		
NDB	5J 328 (H) N52 04 28 W111 26 54 Pvt Unmonitored	

ALBERTA

AERODROME / FACILITY DIRECTORY

COUTTS / ROSS INTL AB

CEP4

REF	N48 59 54 W111 58 42 0.5W 13°E (2016) UTC-7(6) Elev 3552' A5005	
OPR	Montana Aeronautics Division 406-444-2506 Reg	
CUST	AOE/15 888-226-7277; Daylight hrs U.S. cust 406-335-9610	
FLT PLN	NOTAM FILE CYQL	
FIC	Edmonton 866-WXBRIEF (Toll free within Canada) or 866-541-4102 (Toll free within Canada & USA)	
ACC	Edmonton IFR 888-358-7526	
RWY DATA	Rwy 07/25 2900x80 turf	
RCR	Opr No win maint. Ltd sum maint.	
COMM		
ATF	UNICOM ltd hrs O/T tfc 122.8 5NM 6600 ASL	
CAUTION	Turbulence on apch 25 associated with strong wind cond. Do not land on taxiway. Rwy soft when wet.	

ALBERTA

AERODROME / FACILITY DIRECTORY

COWLEY AB

CYYM

REF	N49 38 11 W114 05 40 4.8NW 14°E (2017) UTC-7(6) Elev 3876' A5005	
OPR	Alberta Soaring Council 403-813-6658 Reg PPR	
PF	D-1,2,3,4,5,6	
FLT PLN	NOTAM FILE CYYM	
FIC	Edmonton 866-WXBRIEF (Toll free within Canada) or 866-541-4102 (Toll free within Canada & USA)	
RWY DATA	Rwy 11/29 4330x300 turf Rwy 03/21 3600x300 turf	
RCR	Opr Ltd sum maint. No win maint	
COMM		
ATF	UNICOM ltd hrs O/T tfc 123.4 5NM 6900 ASL	
CAUTION	Glider activity. Heavy dur last 2 wks Jul & first 2 wks Oct.	

ALBERTA

AERODROME / FACILITY DIRECTORY

DAYSLAND HEALTH CENTRE AB (Heli)

CDL3

REF	N52 52 08 W112 16 23 14°E (2013) UTC-7(6) Elev 2307' VTA A5015	
OPR	FM&E AHS 780-374-3746 Cert PPR	
FLT PLN	NOTAM FILE CYLL	
FIC	Edmonton 866-WXBRIEF (Toll free within Canada) or 866-541-4102 (Toll free within Canada & USA)	
ACC	Edmonton IFR 888-358-7526	
HELI DATA	FATO/TLOF 64' dia ASPH/GRASS Safety Area 85' dia ASPH/GRASS Max heli overall length 42.7'	
RCR	Opr	
LIGHTING	RY(LO)	
COMM		
ATF	tfc 123.2 5NM 5400 ASL	
PRO	Arr/dep 021° & 231° fr heli, slope 16% (H2).	
CAUTION	P-lines S & E of heli.	

ALBERTA

AERODROME / FACILITY DIRECTORY

DE WINTON (HIGHWOOD) AB (Heli)

CED6

REF	N50 48 11 W113 53 34 5ESE 14°E (2014) UTC-7(6) Elev 3435' VTA A5005	
OPR	2124068 Alberta Ltd 403-938-1855 Reg PPR	
PF	B-1 C-2,3,4,5,6	
FLT PLN	NOTAM FILE CYBW	
FIC	Edmonton 866-WXBRIEF (Toll free within Canada) or 866-541-4102 (Toll free within Canada & USA)	
ACC	Edmonton IFR 888-358-7526	
HELI DATA	100'X125' concrete and turf	
RCR	Opr	
COMM		
ATF	UNICOM ltd hrs O/T tfc 122.8 5NM 6500 ASL	
PRO	Arr/Dep btwn 075°-115° fr heli	

ALBERTA

AERODROME / FACILITY DIRECTORY

DE WINTON / SOUTH CALGARY AB

CEH4

REF	N50 49 19 W113 49 28 7E 15°E (2012) UTC-7(6) Elev 3355' VTA A5005
OPR	Cordillera Petroleum of Canada Ltd 403-243-5326 Reg PPR
PF	D-1,2,3,4,5,6
FLT PLN	NOTAM FILE CYBW
FIC	Edmonton 866-WXBRIEF (Toll free within Canada) or 866-541-4102 (Toll free within Canada & USA)
ACC	Edmonton IFR 888-358-7526
RWY DATA	Rwy 10/28 3015x150 asphalt Rwy 16/34 2931x150 asphalt
RCR	Opr No win maint
COMM	
ATF	UNICOM ltd hrs O/T tfc 122.8 5NM 6400 ASL
CAUTION	Rwy 10/28 and 16/34 sfcs deteriorating.

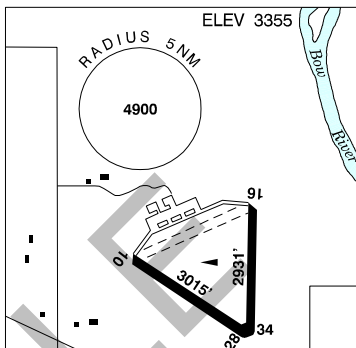

ALBERTA

AERODROME / FACILITY DIRECTORY

DEBOLT AB

CFG4

REF	N55 14 W118 02 1N 18°E (2012) UTC-7(6) Elev 2120' A5014
OPR	Municipal District of Greenview 780-524-7601 Reg
PF	A-1 D-2,3,4,5,6
FLT PLN	NOTAM FILE CYQU
FIC	Edmonton 866-WXBRIEF (Toll free within Canada) or 866-541-4102 (Toll free within Canada & USA)
ACC	Edmonton IFR 888-358-7526
RWY DATA	Rwy 07(072°)/25(252°) 2950x75 turf
RCR	Opr Cisd 1 Oct thru 30 Apr Ltd maint
COMM	
ATF	tfc 123.2 5NM 5200 ASL

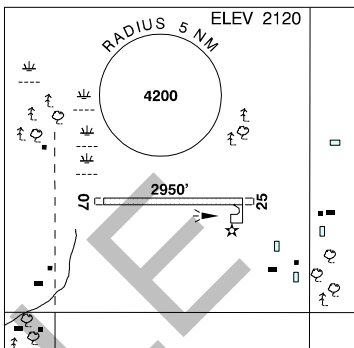

DEL BONITA / WHETSTONE INTL AB

CEQ4

REF	N48 59 55 W112 46 34 2S 14°E (2012) UTC-7(6) Elev 4336' A5005
OPR	Montana Aeronautics Division 406-444-2506 Reg
CUST	AOE/15 888-226-7277; U.S. cust 406-336-2130 SR-SS Jun 1-Sep 15; 16-01Z† Sep 16-May 31
FLT PLN FIC	NOTAM FILE CYQL Edmonton 866-WXBRIEF (Toll free within Canada) or 866-541-4102 (Toll free within Canada & USA)
RWY DATA RCR	Rwy 07(076°)/25(256°) 4401x65 TURF Opr No win maint. Ltd sum maint.
COMM ATF	UNICOM ltd hrs O/T tfc 122.8 5NM 7400 ASL
CAUTION	Twy/prkg area W of thld Rwy 07 along extended rwy centreline.

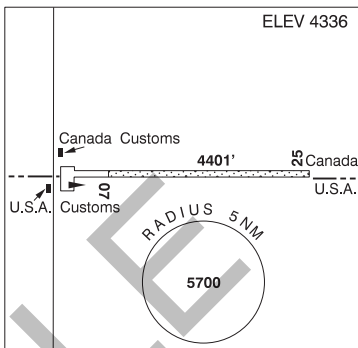

SAMPLE

ALBERTA

AERODROME / FACILITY DIRECTORY

DELBURNE / HALL RESIDENCE AB (Heli)**CDB3**

REF	N52 14 11 W113 24 32 6.9W 14°E (2017) UTC-7(6) Elev 2769' A5005 A5015	
OPR	Dean Hall 403-304-2000 Reg PPR	
PF	C-1 D-2,3,4,5,6,7,8	
FLT PLN	NOTAM FILE CYQF	
FIC	Edmonton 866-WXBRIEF (Toll free within Canada) or 866-541-4102 (Toll free within Canada & USA)	
HELI DATA	FATO 64' dia GRASS Safety Area 85' dia GRASS Max heli overall length 42.7'	
RCR	Opr Ltd hrs	
COMM		
ATF	123.2 5NM 5800 ASL	
PRO	Arr/dep 213° to 261° fr heli, slope 8% (H3), day use only.	
CAUTION	Avoid overflying nearby houses. Several bldgs in vic of twy.	

ALBERTA

AERODROME / FACILITY DIRECTORY

DIDSBURY / MINTY FIELD AB

CDM2

REF	N51 39 12 W114 21 11 8W 15°E (2013) UTC-7(6) Elev 3501' A5005	
OPR	C Minty 403-335-9875 Reg PPR	
PF	B-1 D-4,5	
FLT PLN	NOTAM FILE CYBW	
FIC	Edmonton 866-WXBRIEF (Toll free within Canada) or 866-541-4102 (Toll free within Canada & USA)	
RWY DATA	Rwy 15(146°)/33(326°) 2636x44 turf Rwy 33 up 2.24% Rwy 17(171°)/35(351°) 2536x36 turf Rwy 35 up 0.32%	
RCR	Opr	
LIGHTING	17-(HI), 35-(HI) ARCAL-123.2 type K. Key mic for WI and beacon only.	
COMM		
ATF	tfc 123.2 3NM 6500 ASL	
CAUTION	P-Lines 26 AGL S of thld. Trees 75 AGL west Thld 15, 120' fr rwy centreline.	

ALBERTA

AERODROME / FACILITY DIRECTORY

DIDSBURY DISTRICT HEALTH SERVICES AB (Heli)**CDD7**

REF	N51 39 42 W114 07 22 Adj ENE 14°E (2017) UTC-7(6) Elev 3374 VTA A5005	
OPR	Alberta Health Services 403-507-5126 Cert PPR	
PF	A-1,4 C-2,3,5 D-6	
FLT PLN	NOTAM FILE CYBW	
FIC	Edmonton 780-890-8386 or Edmonton 866-WXBRIEF (Toll free within Canada) or 866-541-4102 (Toll free within Canada & USA)	
HELI DATA	FATO/TLOF 86' dia CONC Safety Area 115' dia GRASS Max heli overall length 57.5'	
RCR	Acute Care 403-335-2530	
LIGHTING	RW(LO) green LED RF(FH)	
COMM		
ATF	tfc 123.2 5NM 6400 ASL	
PRO	Arr/dep 358° to 003° fr heli, slope 8% (H3). Arr/dep 110° to 115° fr heli, slope 8% (H3).	

ALBERTA

AERODROME / FACILITY DIRECTORY

DOIG AB

CFX3

REF	N56 57 W119 31 19°E (2012) UTC-7(6) Elev 3500' A5022
OPR	Agriculture and Forestry, Forestry Division, Peace River 780-624-6190 Reg
FLT PLN	NOTAM FILE CYXJ
FIC	Edmonton 866-WXBRIEF (Toll free within Canada) or 866-541-4102 (Toll free within Canada & USA)
RWY DATA	Rwy 10(106°)/28(286°) 3000x50 turf
RCR	Opr Ltd maint. No win maint.
COMM	
ATF	tfc 123.2 5NM 6500 ASL

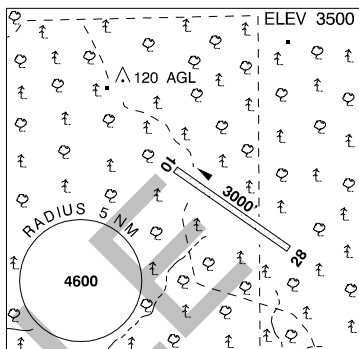

SAMPLE

ALBERTA

AERODROME / FACILITY DIRECTORY

DONNELLY AB

CFM4

REF	N55 42 34 W117 05 38 1.5S 17°E (2014) UTC-7(6) Elev 1950' A5014 CAP	
OPR	Smoky River Aprt Comsn 780-837-2623/2221 Reg	
PF	B-1 D-2,3,4,5	
FLT PLN	NOTAM FILE CYPE	
FIC	Edmonton 866-WXBRIEF (Toll free within Canada) or 866-541-4102 (Toll free within Canada & USA)	
ACC	Edmonton IFR 888-358-7526	
RWY DATA	Rwy 07(073°)/25(253°) 3182x75 asphalt Rwy 07 up 0.44% Thld 25 displ 202'	
RCR	Opr Ltd maint	
LIGHTING	07-(TE ME), 25-(TE ME) ARCAL-123.2 type K	
COMM		
ATF	tfc 123.2 5NM 5000 ASL	

ALBERTA

AERODROME / FACILITY DIRECTORY

DRAYTON VALLEY (HEALTH CENTRE) AB (Heli)

CFV9

REF	N53 12 44 W114 58 15 16°E (2013) UTC-7(6) Elev 2881' A5014 A5015 CAP	
OPR	FM&E AHS 780-542-5321 Cert PPR	
PF	C-1,2,3,4,5,6	
FLT PLN	NOTAM FILE CYEG	
FIC	Edmonton 866-WXBRIEF (Toll free within Canada) or 866-541-4102 (Toll free within Canada & USA)	
ACC	Edmonton IFR 888-358-7526	
WX	ALTIMETER ltd hrs (see COMM)	
HELI DATA	FATO 86' dia TLOF 57' dia CONC Safety Area 115' dia GRASS Max heli overall length 57.4'	
LIGHTING	RY(LO) PN	
COMM		
ATF	UNICOM (AU) ltd hrs O/T tfc 122.8 5NM centered on Drayton Valley Industrial A/D 3.3NM N 5800 ASL	
PRO	Arr/dep 049° & 214° fr heli, slope 16% (H2)	
CAUTION	Antenna twr aprx 366' NW heli 3082 ASL (230 AGL)	

ALBERTA

AERODROME / FACILITY DIRECTORY

DRAYTON VALLEY INDUSTRIAL AB

CER3

REF	N53 15 57 W114 57 37 2.5NE 16°E (2012) UTC-7(6) Elev 2776' A5014 A5015 LO2		ELEV 2776
OPR	Town 780-514-2200 Reg		
PF	B-1 C-2,3,4,5,6		
FLT PLN	NOTAM FILE CYEG		
FIC	Edmonton 866-WXBRIEF (Toll free within Canada) or 866-541-4102 (Toll free within Canada & USA)		
ACC	Edmonton IFR 888-358-7526		
SERVICES			
FUEL	100LL self serve HAWC Assets Inc 780-515-0425 or 780-621-2499		
S	1,2,4,5,6		
RWY DATA	Rwy 14(145°)/32(325°) 5068x75 ASPH Thld 14 displ 1495'.		
RCR	Opr Ltd maint		
LIGHTING	14-(TE ME) P1, 32-(TE ME) P1 ARCAL-122.8 type K		
COMM			
ATF	UNICOM ltd hrs O/T tfc 122.8 5NM 5800 ASL		
NAV			
NDB	3M 385 (L) N53 16 03 W114 57 25 Pvt		
CAUTION	Acft on opposite ends of rwy may not be visible to each other. Wild animals may stray onto rwy. Rdo controlled acft below 500 AGL aprx 1.4NM NE thld Rwy 14.		

ALBERTA

AERODROME / FACILITY DIRECTORY

DRUMHELLER (HEALTH CENTRE) AB (Heli)

CDH2

REF	N51 28 09 W112 43 42 Adj NW 14°E (2013) UTC-7(6) Elev 2247' VTA A5005	
OPR	FM&E AHS 403-823-6500 ext 7252 Cert PPR	
FLT PLN	NOTAM FILE CYBW	
FIC	Edmonton 866-WXBRIEF (Toll free within Canada) or 866-541-4102 (Toll free within Canada & USA)	
ACC	Edmonton IFR 888-358-7526	
HELI DATA	FATO/TLOF 65' dia ASPH Safety Area 85' dia ASPH/GRASS Max heli overall length 42.7'	
LIGHTING	RY(LO) PN ctc opr	
COMM		
ATF	tfc 122.8 5NM centered on Drumheller Muni A/D 1.8NM NW 5600 ASL	
PRO	Arr/dep 017° to 247° fr heli, slope 8% (H3). Do not fly over hosp.	

ALBERTA

AERODROME / FACILITY DIRECTORY

DRUMHELLER / OSTERGARD'S AB

CDO2

REF	N51 17 43 W112 36 38 10NM SSE 14°E (2012) UTC-7(6) Elev 2900 VTA A5005		ELEV 2900
OPR	Ostergard's Seed Farm Ltd 403-823-0405 or 403-321-0202 Reg		
PF	B-1 D-2,3,4,5,6		
FLT PLN	NOTAM FILE CYBW		
FIC	Edmonton 866-WXBRIEF (Toll free within Canada) or 866-541-4102 (Toll free within Canada & USA)		
ACC	Edmonton IFR 888-358-7526		
RWY DATA	Rwy 12(120°)/30(300°) 2400x75 turf		
RCR	Opr Ltd win maint		
COMM			
ATF	tfc 123.2 5NM 5900 ASL		
PRO	Right hand circuits Rwy 30 (CAR 602.96).		
CAUTION	Unmarked pwr lines 1/4NM N thld Rwy 12. 4' fence 100' fr thld Rwy 30. Farm bldg adj NE thld Rwy 12. Deer in vic of rwy. Farm machinery may be manoeuvring on rwy. Wind turbine group 2.5NM SSE A/D, max alt 3803 ASL.		

ALBERTA

AERODROME / FACILITY DIRECTORY

DRUMHELLER MUNI AB

CEG4

REF	N51 29 47 W112 44 55 3NW 14°E (2013) UTC-7(6) Elev 2599' VTA A5005 LO2 CAP T1	
OPR	Town 403-820-1454 Reg	
PF	A-1 C-2,3,4,5,6,7,8	
FLT PLN	NOTAM FILE CYBW	
FIC	Edmonton 866-WXBRIEF (Toll free within Canada) or 866-541-4102 (Toll free within Canada & USA)	
ACC	Edmonton IFR 888-358-7526	
WX	AUTO H24 (see COMM) WxCam	
SERVICES		
FUEL	100LL (H24 Credit Card)	
S	4,5,6	
RWY DATA	Rwy 16(166°)/34(346°) 3505x75 asphalt Rwy 34 up 0.31%	
RCR	Opr Ltd win maint	
LIGHTING	16-(TE LO), 34-(TE LO) ARCAL-122.8 type K	
COMM		
ATF	UNICOM ltd hrs O/T tfc 122.8 5NM 5600 ASL	
AUTO	122.175	
PRO	Pilots are to phone Edmonton FIC for IFR clnc prior to dep.	

ALBERTA

AERODROME / FACILITY DIRECTORY

EAGLESHAM / BICE FARM AB

CBI2

REF	N55 41 50 W117 56 21 5SW 16°E (2018) UTC-7(6) Elev 1932' A5014	
OPR	Terrence or Christine Bice 780-837-1396/1395 Reg PN	
PF	D-1,2	
FLT PLN	NOTAM FILE CYPE	
FIC	Edmonton 866-WXBRIEF (Toll free within Canada) or 866-541-4102 (Toll free within Canada & USA)	
RWY DATA	Rwy 07(073°)/25(254°) 2726x74 GRASS	
RCR	Opr Ltd win maint	
COMM	tfc 123.2 5NM 5000 MSL	
CAUTION	Slightly rising terrain W of rwy.	

EAGLESHAM / CODESA SOUTH AB

CCP7

REF	N55 43 12 W118 02 22 6.5SW 16°E (2019) UTC-7(6) Elev 2000' A5014
OPR	Gary Sanocki 780-837-1617 Reg PPR
FLT PLN	NOTAM FILE CYPE
FIC	Edmonton 866-WXBRIEF (Toll free within Canada) or 866-541-4102 (Toll free within Canada & USA)
ACC	Edmonton IFR 888-358-7526
RWY DATA	Rwy 07/25 2545x85 GRASS
RCR	Opr Ltd win maint
LIGHTING	07-(RR), 25-(RR)
COMM	
ATF	123.2 5NM 5000 ASL

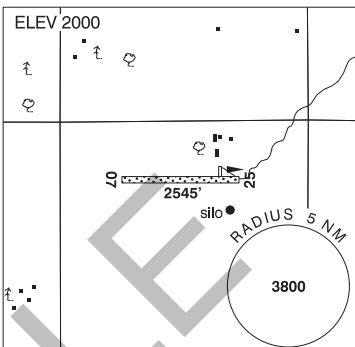

ALBERTA

AERODROME / FACILITY DIRECTORY

EAGLESHAM / DELTA TANGO FIELD AB

CDT8

REF	N55 48 33 W117 53 35 1.7NNW 16°E (2020) UTC-7(6) Elev 1850' A5014
OPR	David Suter 780-831-6953 Reg PPR
PF	B-1 C-5
FLT PLN	NOTAM FILE CYPE
FIC	Edmonton 866-WXBRIEF (Toll free within Canada) or 866-541-4102 (Toll free within Canada & USA)
SERVICES	
OIL	Aeroshell W100, W100 Plus, 15W50
S	2,3 15-01Z† 4,5,6
RWY DATA	Rwy 07/25 3700x175 GRASS
RCR	Opr Ltd win maint
LIGHTING	07-(RR), 25-(RR)
COMM	
ATF	ffc 123.2 5NM 5000 ASL

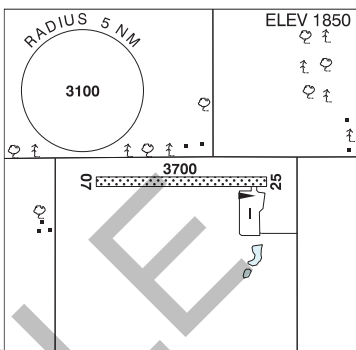

ALBERTA

AERODROME / FACILITY DIRECTORY

EAGLESHAM SOUTH AB

CGL4

REF	N55 40 16 W117 56 08 8SSW 18°E (2012) UTC-7(6) Elev 1920' A5014
OPR	Edmund Pawluski 780-359-2472 780-402-4494 Reg PPR
FLT PLN	NOTAM FILE CYPE
FIC	Edmonton 866-WXBRIEF (Toll free within Canada) or 866-541-4102 (Toll free within Canada & USA)
ACC	Edmonton IFR 888-358-7526
RWY DATA	Rwy 07/25 2640x85 turf
RCR	Opr Ltd win maint
LIGHTING	RR
COMM	
ATF	tfc 123.20 5NM 5000 MSL
CAUTION	Slightly rising terrain W of rwy.

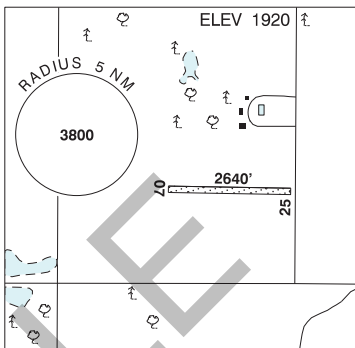

ALBERTA

AERODROME / FACILITY DIRECTORY

EDMONTON (CITY) AB (Heli)

CCE7

REF	N53 32 09 W113 39 49 Adj WSW 15°E (2017) UTC-7(6) Elev 2254' VTA A5015	
OPR	City of Edmonton 780-496-6903 Cert PPR Heli clsd Oct 15-Apr 1	
PF	C-1,2,3,4,5,6,7,8	
FLT PLN	NOTAM FILE CYEG	
FIC	Edmonton 866-WXBRIEF (Toll free within Canada) or 866-541-4102 (Toll free within Canada & USA)	
SERVICES		
FUEL	JA-1 PN	
S	4 PN	
HELI DATA	FATO/TLOF 86' dia GRASS Safety Area 115' dia GRASS Max heli overall length 57.4' Parking Pad A: 69' dia GRASS Max heli overall length 57.4' Parking Pad B: 51' dia GRASS Max heli overall length 42.7'	
RCR	Opr 780-983-1446 Daylight hrs	
COMM		
ATF	tfc 123.2 2NM below 4100 ASL	
TML	Edmonton 127.4 4100 ASL and above	
PRO	Arr/dep curved 023° to 345° fr heli, slope 8% (H3), day use only. Arr/dep curved 023° to 087° fr heli, slope 8% (H3), day use only.	
CAUTION	Barn on E side of heli. Marked p-line W of heli. 7' perimeter fence.	

ALBERTA

AERODROME / FACILITY DIRECTORY

EDMONTON (ROYAL ALEXANDRA HOSP) AB (Heli)

CFH7

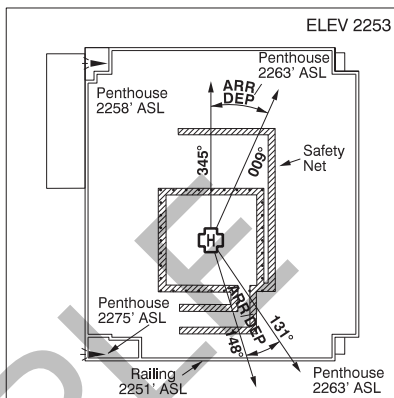
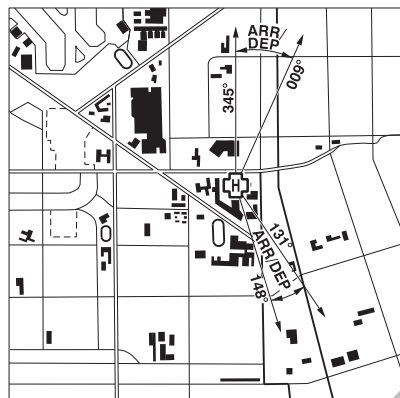

REF	N53 33 28 W113 29 47 Adj 15°E (2014) UTC-7(6) Elev 2253' VTA A5015
OPR	Royal Alexandra Hosp 587-986-2097 or 780-342-5100 Cert PPR
PF	A-1,4 C-2,3,5,6
FLT PLN	NOTAM FILE CYXD
FIC	Edmonton 780-890-8386 or Edmonton 866-WXBRIEF (Toll free within Canada) or 866-541-4102 (Toll free within Canada & USA)
ACC	Edmonton IFR 888-358-7526
HELI DATA	FATO 86' dia non-supporting TLOF 64' x 64' CONC Safety Area 115' dia non-supporting 17,000 lbs Max heli overall length 57.4'
RCR	Opr
LIGHTING	RY(LO) PN ctc opr
COMM	
ATF	tfc 123.2 2NM below 4100 ASL
ARR	Edmonton Tml 127.4 3400 ASL and above
DEP	Edmonton Tml 127.4 3400 ASL and above
PRO	Arr/dep 345° to 009° and 131° to 148° fr heli, slope 6% (H1); routing via heli VTPC or as directed by ATC. Edmonton Intl Class E airspace 3000 ASL (TRANSPONDER MANDATORY) and Class C airspace 4100 ASL and above overlies A/D. Acft operating in Edmonton Class C require a discrete transponder code which may be obtained by filing a flt pln or ctc 888-358-7526 at least 30 min prior to entering. Air traffic advsy freq 123.2 Edmonton City Area in Class G and E airspace.
CAUTION	Concrete guardrails extend 3' abv ramp edges. Hatched area descends away fr Heli to parkade. Lgtd elevator penthouse aprx 100' SW of pad ctr.

ALBERTA

AERODROME / FACILITY DIRECTORY

EDMONTON / BAILEY AB (Heli)

CBY2

REF	N53 30 28 W113 14 11 Adj 15°E (2014) UTC-7(6) Elev 2392' VTA A5015	
OPR	Dan Jacobs 780-416-2626 or 780-910-4141 Reg PPR	
PF	C-1,2,3,4,5,6	
FLT PLN	NOTAM FILE CYEG	
FIC	Edmonton 780-890-8386 or Edmonton 866-WXBRIEF (Toll free within Canada) or 866-541-4102 (Toll free within Canada & USA)	
ACC	Edmonton IFR 888-358-7526	
SERVICES		
S	1,4,6	
HELI DATA	FATO/TLOF 88' x 305' TURF Safety Area 138' x 385' TURF Max heli overall length 58.7'	
RCR	Opr Day only	
COMM		
ATF	tfc 123.2 5NM 3400 ASL	
PRO	Arr/dep btwn 353°-015° fr heli and Arr/dep btwn 146°-202° fr heli 8% (H3). Avoid overflying nearby residences. Ctc Edmonton Tml before entering Class C airspace. Edmonton Intl Class C airspace 4600 ASL and above overlies A/D. TRANSPONDER MANDATORY - Acft operating in Edmonton Class C require a discrete transponder code which may be obtained by filing a flt pln or ctc 888-358-7526 at least 30 min prior to entering.	
CAUTION	P-Lines W of heli.	

ALBERTA

AERODROME / FACILITY DIRECTORY

EDMONTON / CALMAR (MAPLELANE FARM) AB

CMF2

REF	N53 11 04 W113 44 22 5.6SSE 15°E (2012) UTC-7(6) Elev 2520' VTA A5015	
OPR	Howard Lengert 780-985-3384 Reg	
PF	B1	
FLT PLN	NOTAM FILE CYEG	
FIC	Edmonton 866-WXBRIEF (Toll free within Canada) or 866-541-4102 (Toll free within Canada & USA)	
RWY DATA	Rwy 07(074°)/25(254°) 2000x60 turf	
RCR	Opr	
LIGHTING	07-(LO), 25-(LO) ARCAL-122.8 type J PN Opr	
COMM		
ATF	tfc 123.2 2NM below 3400 ASL	
PRO	Edmonton Intl CZ NE A/D. Edmonton Tml class "C" 3400 ASL and above overlies A/D. Edmonton Intl Class C airspace 3400 ASL and above overlies A/D. TRANSPONDER MANDATORY - A/cft operating in Edmonton Class C require a discrete transponder code which may be obtained by filing a flt pln or ctc 888-358-7526 at least 30 min prior to entering. Air traffic advsry freq 123.2 Edmonton City Area in Class G and E airspace.	
CAUTION	P-line 40' AGL aprx 600' east of rwy.	

ALBERTA

AERODROME / FACILITY DIRECTORY

EDMONTON / COOKING LAKE AB

CEZ3

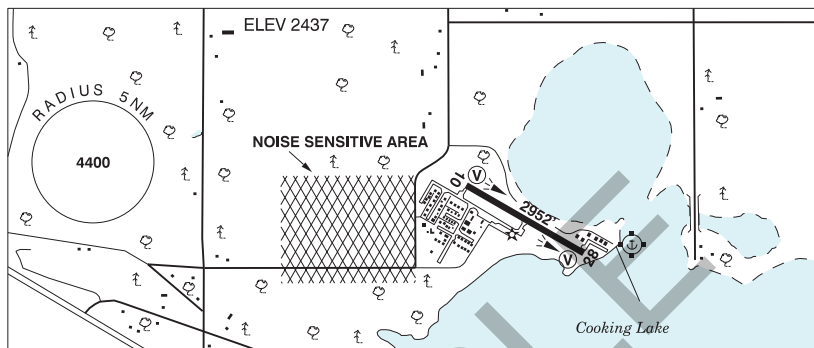

REF	N53 25 39 W113 06 56 16SE 15°E (2015) UTC-7(6) Elev 2437' VTA A5015 LO2 CAP
OPR	Cooking Lake Condominium Association 780-240-0998 Reg
PF	A-1 D-2,3,4,5,6
CUST	AOE/CAN
FLT PLN	NOTAM FILE CYEG
FIC	Edmonton 780-890-8386 or Edmonton 866-WXBRIEF (Toll free within Canada) or 866-541-4102 (Toll free within Canada & USA)
ACC	Edmonton IFR 888-358-7526
SERVICES	
FUEL	100LL, JB(D) O/R 780-413-1826 or 780-914-3856
OIL	All
S	1,2,3,4,5,6
RWY DATA	Rwy 10(105°)/28(285°) 2952x75 asphalt Rwy 28 up 0.44%
RCR	Opr
LIGHTING	10-(TE ME) V1, 28-(TE ME) V1 ARCAL-123.2 type K
COMM	
ATF	tfc 123.2 5NM 5500 ASL
ARR	Edmonton Tml 119.5
DEP	Edmonton Tml 119.5
VFR ADV	Edmonton Tml 127.4 in Class C
PRO	For VFR rtes see Edmonton VTPC or as directed by ATC. Pilots are to avoid over-flying noise sensitive area depicted on A/D sketch at less than circuit alt (3500 ASL). Edmonton Class C Airspace overlies A/D. TRANSPONDER MANDATORY - A/cft operating in Edmonton Class C require a discrete transponder code which may be obtained by filing a fit plan or ctc 888-358-7526 at least 30 min prior to entering. IFR Training Restriction: PPR for IFR tng flights. Ctc ATC 888-358-7526 no more than 24 hrs prior to ETD.

ALBERTA

AERODROME / FACILITY DIRECTORY

EDMONTON / EASTPORT AB (Heli)

CEP8

REF	N53 30 18 W113 19 56 1S 15°E (2014) UTC-7(6) Elev 2367' A5015	
OPR	Carol Mulkay 780-818-7025/1078 Cert PPR	
PF	C-1,2,3,4,5,6	
FLT PLN	NOTAM FILE CYEG	
FIC	Edmonton 780-890-8386 or Edmonton 866-WXBRIEF (Toll free within Canada) or 866-541-4102 (Toll free within Canada & USA)	
ACC	Edmonton IFR 888-358-7526	
HELI DATA	FATO 66' dia CONC/TURF TLOF 35' dia CONC Safety Area 87' dia GRASS	
COMM	ATF tfc 123.2 5NM 3400 ASL	
PRO	Arr/dep 270° to 275° fr heli, slope 6%. Avoid overflying nearby residences. Ctc Edmonton Tml before entering Class C airspace. Edmonton Intl Class E airspace 3000 ASL (TRANSPONDER MANDATORY) and Class C airspace 4100 ASL and above overlies A/D. Aft operating in Edmonton Class C require a discrete transponder code which may be obtained by filing a flt pln or ctc 888-358-7526 at least 30 min prior to entering. Air traffic advsly freq 123.2 Edmonton City Area in Class G and E airspace.	

ALBERTA

AERODROME / FACILITY DIRECTORY

EDMONTON / GARTNER AB

CFQ7

REF	N53 16 54 W113 27 18 15S 15°E (2013) UTC-7(6) Elev 2390' VTA A5015 LO2	
OPR	L. Gartner 780-660-7621 or 250-428-7621 Reg PPR	
PF	B-1 D-2,3,4,5,6	
FLT PLN	NOTAM FILE CYEG	
FIC	Edmonton 780-890-8386 or Edmonton 866-WXBRIEF (Toll free within Canada) or 866-541-4102 (Toll free within Canada & USA)	
ACC	Edmonton IFR 888-358-7526	
SERVICES		
FUEL	100LL	
OIL	15W50 (Shell)	
RWY DATA	Rwy 09(091°)/27(271°) 3000x50 turf	
RCR	Opr	
LIGHTING	09-(LO), 27-(LO) ARCAL-123.45 type J	
COMM		
MF	Edmonton Intl twr 118.3 (CAR 602.98)	
PRO	For VFR rtes see Edmonton VTPC or as directed by ATC. Transponder rqrd in CZ. TRANSPONDER MANDATORY - Acraft operating in Edmonton Class C require a discrete transponder code which may be obtained by filing a flt pln or ctc 888-358-7526 at least 30 min prior to entering. Air traffic advsry freq 123.2 Edmonton City Area in Class G and E airspace.	

EDMONTON / GREY NUNS COMMUNITY HOSP AB (Heli)

CES8

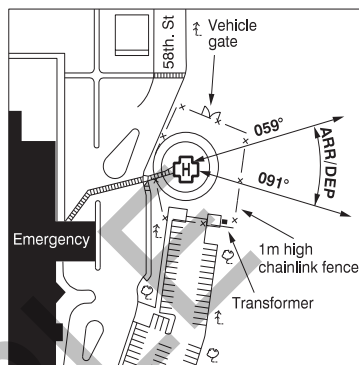
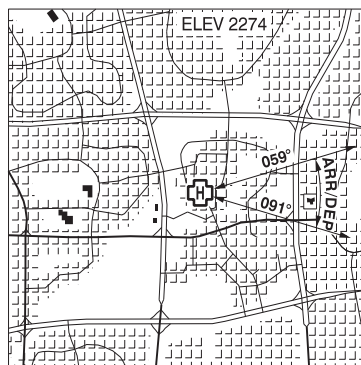

REF	N53 27 44 W113 25 40 15°E (2014) UTC-7(6) Elev 2274' VTA A5015
OPR	Covenant Health 780-735-7350/7804 Cert PPR
FLT PLN	NOTAM FILE CYXD
FIC	Edmonton 780-890-8386 or Edmonton 866-WXBRIEF (Toll free within Canada) or 866-541-4102 (Toll free within Canada & USA)
ACC	Edmonton IFR 888-358-7526
HELI DATA	FATO 64' dia CONC/ASPH TLOF 33' x 33' CONC/ASPH Safety Area 82' dia ASPH Max heli overall length 42.5'
RCR	Opr
LIGHTING	FH
COMM	
ATF	tfc 123.2 2NM 3400 ASL
ARR	Edmonton Tml 119.5
DEP	Edmonton Tml 119.5
PRO	Arr/dep btwn 059°-091° fr heli, slope 8% (H3). Ctc Edmonton Tml before entering Class C airspace. Edmonton Intl Class E airspace 3000 ASL (TRANSPONDER MANDATORY) and Class C airspace 3400 ASL and above overlies A/D. Acft operating in Edmonton Class C require a discrete transponder code which may be obtained by filing a flt pln or ctc 888-358-7526 at least 30 min prior to entering. Air traffic advsy freq 123.2 Edmonton City Area in Class G and E airspace.

ALBERTA

AERODROME / FACILITY DIRECTORY

EDMONTON / JOSEPHBURG AB

CFB6

REF	N53 43 41 W113 05 14 0.7N 15°E (2013) UTC-7(6) Elev 2069' VTA A5015 LO1 LO2 CAP	
OPR	Strathcona County 780-417-7100 Reg	
PF	A-1 D-2,3,4,5,6	
FLT PLN	NOTAM FILE CYEG	
FIC	Edmonton 780-890-8386 or Edmonton 866-WXBRIEF (Toll free within Canada) or 866-541-4102 (Toll free within Canada & USA)	
ACC WX	Edmonton IFR 888-358-7526 AUTO 780-862-7450 (see COMM)	
SERVICES		
FUEL S	100LL, JA (FSII avbl), HPR 1,2,3,4,5,6	
RWY DATA RCR	Rwy 08(085°)/26(265°) 4560x100 asphalt Thld 08 displ 394'. Thld 26 displ 247'. Opr 14-24Z† Mon-Fri exc hols. Ltd win maint wknds and hols. PLR/PCN.	
LIGHTING	08-AS(TE HI) P1, 26-AO(TE HI) P1 ARCAL-123.5 type K	
COMM		
ATF	tfc 123.5 5NM 5100 ASL	
ARR	Edmonton Tml 119.5	
DEP	Edmonton Tml 119.5	
VFR ADV	Edmonton Tml 127.4 in Class C	
AUTO	122.35	
PRO	Maintain min of 1000 AGL over chemical plant & town. Jet and turbo-prop acft use rgt hand circuits 1500 AGL. Edmonton Class C Airspace overlies A/D. TRANSPONDER MANDATORY - Acft operating in Edmonton Class C require a discrete transponder code which may be obtained by filing a flt plan or ctc 888-358-7526 at least 30 min prior to entering. IFR Training Restriction: PPR for IFR tng flights. Ctc ATC 888-358-7526 no more than 24 hrs prior to ETD.	
CAUTION	Blast fence 236' fr Thld 26, 266' fr Thld 08, on extended rwy centerline, 2082' ASL (12 AGL) lgtd. Glider activity 16NM E centred on the Chipman aerodrome 5NM radius to 9,500' sum months, peak periods wknds, hols & evenings. See CYA202(S) CHIPMAN. Activity not ltd to CYA202. Gliders monitor 123.4.	

ALBERTA

AERODROME / FACILITY DIRECTORY

EDMONTON / KELSONAE AB (Heli)

CSG6

REF	N53 21 58 W113 50 16 10SW 15°E (2014) UTC-7(6) Elev 2325' VTA A5015	
OPR	Sunwapta helicopters 780-437-9706 Reg PPR	
FLT PLN	NOTAM FILE CYEG	
FIC	Edmonton 866-WXBRIEF (Toll free within Canada) or 866-541-4102 (Toll free within Canada & USA)	
ACC	Edmonton IFR 888-358-7526	
SERVICES		
FUEL	100LL	
HELI DATA	FATO 45' dia GRASS TLOF 40' x 40' ASPH Safety Area 55' dia GRASS Max heli overall length 39'	
RCR	Opr	
COMM		
ATF	tfc 123.2 5NM excluding Edmonton Intl CZ BLW 3400 ASL	
PRO	Arr/dep btwn 180°&050°. Slope 3.5% (H3), day use only. Avoid overflying residences to the E. Ctc Edmonton Intl twr before entering Class C airspace. Edmonton Intl Class C airspace 3400 ASL and above overlies A/D. TRANSPONDER MANDATORY - Act operating in Edmonton Class C require a discrete transponder code which may be obtained by filing a flt pln or ctc 888-358-7526 at least 30 min prior to entering. Air traffic advsy freq 123.2 Edmonton City Area in Class G and E airspace.	
CAUTION	For apch fr N land at far S end corner of Pad for max tail rotor clnc	

ALBERTA

AERODROME / FACILITY DIRECTORY

EDMONTON / LECHULT FIELD AB

CGF2

REF	N53 34 35 W112 58 51 26E 15°E (2014) UTC-7(6) Elev 2400' VTA A5015	
OPR	Loretta Hagan 780-918-1467 Reg PPR	
PF	C-1,2 D-3,4,5,6	
FLT PLN	NOTAM FILE CYEG	
FIC	Edmonton 866-WXBRIEF (Toll free within Canada) or 866-541-4102 (Toll free within Canada & USA)	
RWY DATA	Rwy 08(075°)/26(255°) 2351x70 turf Thld 25 displ 723'	
RCR	Opr Ltd maint, cond subject to seasonal and/or climatic variations. Soft in spring.	
COMM		
ATF	ffc 123.2 5nm 5400' ASL	
PRO	No training flights or approaches	

ALBERTA

AERODROME / FACILITY DIRECTORY

EDMONTON / MISERICORDIA (COMMUNITY HOSP) AB (Heli)

CMC2

REF	N53 31 13 W113 36 40 15°E (2016) UTC-7(6) Elev 2215' VTA A5015	
OPR	Covenant Health 780-735-2200 Cert PPR	
PF	B-1,3,4 C-2,5,6	
FLT PLN	NOTAM FILE CYXD	
FIC	Edmonton 780-890-8386 or Edmonton 866-WXBRIEF (Toll free within Canada) or 866-541-4102 (Toll free within Canada & USA)	
ACC	Edmonton IFR 888-358-7526	
HELI DATA	FATO 87' dia CONC TLOF 33' dia CONC Safety Area 115' dia CONC Max heli overall length 57.4	
RCR	Opr	
LIGHTING	RW(LO) RF(FH) ARCAL-123.2 type K	
COMM		
ATF	tfc 123.2 2NM below 4100 ASL	
ARR	Edmonton Tml 127.4 3400 ASL and above	
DEP	Edmonton Tml 127.4 3400 ASL and above	
PRO	Arr/dep 162° & 346° fr heli, slope 18% (H3), day/night use. Edmonton Intl Class E airspace 3000 ASL (TRANSPONDER MANDATORY) and Class C airspace 4100 ASL and above overlies A/D. Acft operating in Edmonton Class C require a discrete transponder code which may be obtained by filing a flt pln or ctc 888-358-7526 at least 30 min prior to entering. Air traffic advsy freq 123.2 Edmonton City Area in Class G and E airspace.	

ALBERTA

AERODROME / FACILITY DIRECTORY

EDMONTON / MORINVILLE (CURRIE FIELD) AB

CCF6

REF	N53 49 11 W113 45 39 4WNNW 15°E (2012) UTC-7(6) Elev 2374' VTA A5015	
OPR	Scott Currie 780-918-5242 Reg	
PF	B-1 C-2,3,4,5	
FLT PLN	NOTAM FILE CYEG	
FIC	Edmonton FIC 780-890-8386 or Edmonton 866-WXBRIEF (Toll free within Canada) or 866-541-4102 (Toll free within Canada & USA)	
RWY DATA	Rwy 07(074°)/25(254°) 1675x 80 turf	
RCR	Opr Ltd win maint	
COMM	ATF tfc 123.2 5NM 4600 ASL	
PRO	Edmonton Intl Class C airspace 4600 ASL and above overlies A/D. TRANSPONDER MANDATORY - Acft operating in Edmonton Class C require a discrete transponder code which may be obtained by filing a flt pln or ctc 888-358-7526 at least 30 min prior to entering.	
CAUTION	Single p-line W of area. Model acft activity Apr 01-Oct 30.	

ALBERTA

AERODROME / FACILITY DIRECTORY

EDMONTON / MORINVILLE (MIKE'S FIELD) AB

CMN6

REF	N53 50 13 W113 33 48 4NE 15°E (2012) UTC-7(6) Elev 2302' VTA A5015	
OPR	Michael Poworoznik 780-718-6240 Reg PPR	
FLT PLN	NOTAM FILE CYEG	
FIC	Edmonton 866-WXBRIEF (Toll free within Canada) or 866-541-4102 (Toll free within Canada & USA)	
ACC	Edmonton IFR 888-358-7526	
RWY DATA	Rwy 16(163°)/34(343°) 2336x75 turf	
RCR	Opr No win maint	
COMM		
ATF	tfc 123.2 2NM 4600 ASL	
PRO	For VFR routes see Edmonton VTPO or as directed by ATC. Edmonton Intl Class C airspace 4600 ASL and above overlies A/D. TRANSPONDER MANDATORY - Acft operating in Edmonton Class C require a discrete transponder code which may be obtained by filing a flt pln or ctc 888-358-7526 at least 30 min prior to entering.	
CAUTION	P-line 75' south thld Rwy 34 runs along road 35 AGL	

EDMONTON / NAMAQ HELI VFR TERMINAL PROCEDURES CHART

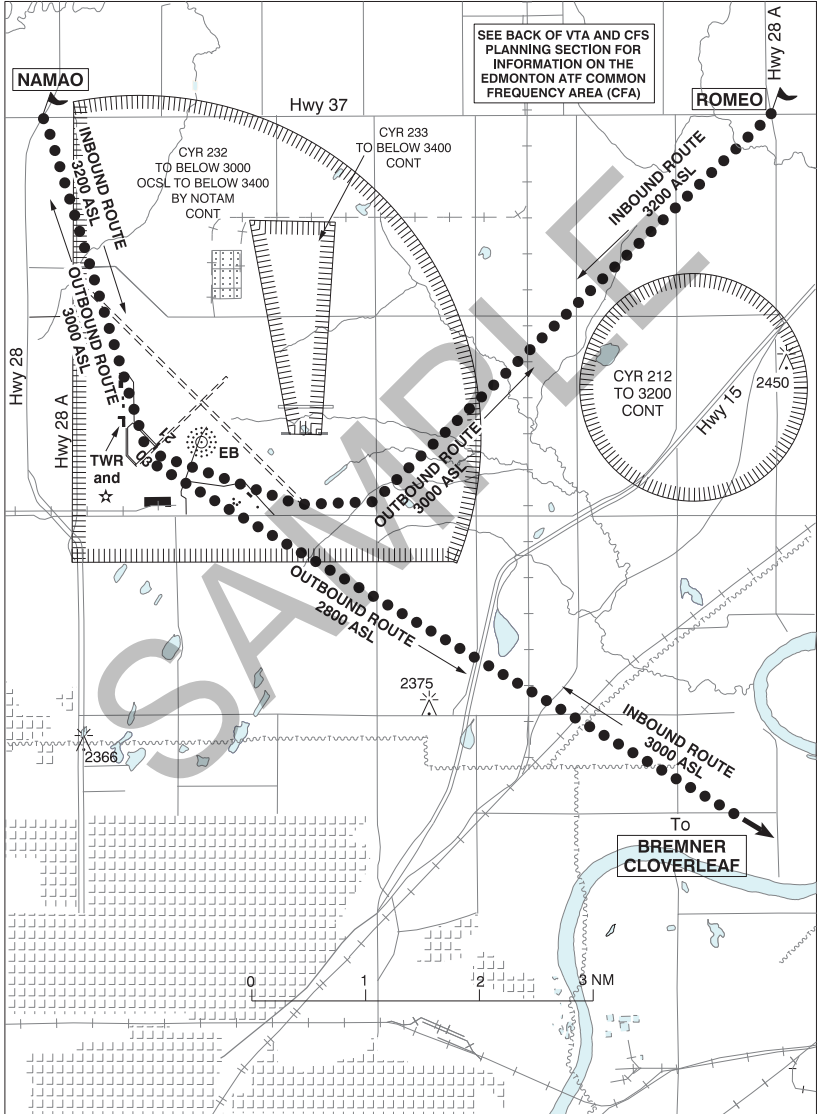

ALBERTA

AERODROME / FACILITY DIRECTORY

EDMONTON / NAMAO AB (Heli)

CYED

REF	N53 40 09 W113 28 32 8NNE 14°E (2018) UTC-7(6) Elev 2257' VTA A5015 LO1 LO2 T1	
OPR	408 OPS DND 780-973-4163 CSN 319-528-4163 Mil PPR Fit adv DND 780-973-4108 (emerg only) CSN 319-528-4108	
PF	A-1,2 ltd hrs C-3 D-4,5,6	
FLT PLN	NOTAM FILE CYED ctc 408 Sqn OPS 780-973-4163 min 48 hr notice for PPR Edmonton 780-890-8386 or Edmonton 866-WXBRIEF (Toll free within Canada) or 866-541-4102 (Toll free within Canada & USA)	
ACC	Edmonton IFR 888-358-7526	
MIL	780-973-4163 CSN 319-528-4163 ltd hrs at Sqn OPS	
WX	Met brief for mil only. Lcl Met Section CSN 528-4972 ltd hrs. O/T JMC 1-800-WXMETEO (996-3836) or CSN 432-2613. (See COMM). METAR AUTO H24. TAF dur mil fit ops, issue times depending on mil requirements.	
SERVICES		
FUEL	F-34	
OIL	NATO 9150-01-209-2684 (156)	
ARFF	CAT 3	
JASU	CE12	
MIL ADV	408 Sqn Ops 131.4 383.7 fm 40.9 ltd hrs	
HELI DATA	FATO 03H(031°)/21H(211°) 148 x 492 asphalt unlt'd	
LIGHTING	ARCAL-118.0 type K	
COMM		
MF/ATF	Namao advsy 118.0 ltd hrs Mon-Fri exc hols O/T tfc 118.0 Opr dates and hrs may vary without notice Fit Following 383.7	
ARR	Edmonton 119.5	
DEP	Edmonton 119.5	
PMSV	344.6 ltd hrs	
NAV		
NDB	EB 256 (L) N53 40 06 W113 27 37 Unmonitored outside oprg hrs	
PRO	For VFR rtes see Edmonton (Namao) Heli VTPC or as directed by ATC. Heli is within CYR 232. Range 0.6NM E of EB NDB may be open. Avoid CYR 212 sfc to 3200 ASL. Air taxi skid-equipped only via shortest rtes or as directed by ATC.	

ALBERTA

AERODROME / FACILITY DIRECTORY

EDMONTON / PARKLAND AB

CPL6

REF	N53 28 28 W113 49 46 5W 15°E (2014) UTC-7(6) Elev 2324' VTA A5015	
OPR	Parkland Airport Development Corp. 780-665-8119 Reg PN	
PF	D-1,2,3,4,5,6	
FLT PLN	NOTAM FILE CYEG	
FIG	Edmonton 780-890-8386 or Edmonton 866-WXBRIEF (Toll free within Canada) or 866-541-4102 (Toll free within Canada & USA)	
ACC	Edmonton IFR 888-358-7526	
SERVICES		
FUEL	100LL, JA	
RWY DATA	Rwy 08(080°)/26(260°) 2274x100 ASPH Thld 08 displ 209'. RESA: 26 295'	
RCR	Opr Ltd win maint.	
COMM		
MF	ftc 122.7 (no ground station) 4NM 3400 ASL (CAR 602.98)	
PRO	Edmonton Intl Class C airspace 3400 ASL and above overlies A/D outside of designated area surrounding aerodrome. TRANSPONDER MANDATORY - Acft operating in Edmonton Class C require a discrete transponder code which may be obtained by filing a flt pln or ctc 888-358-7526 at least 30 min prior to entering. Air traffic advsy freq 123.2 Edmonton City Area in Class G and E airspace. Circuit alt 3300 ASL. Rgt hand circuits Rwy 26 (CAR 602.96) Entering/Leaving Circuit: Acft entering or leaving the circuit, abv 3300 ASL, shall remain: - West of Hwy 60 - North of Garden Valley Rd (Hwy 627) - South of Hwy 628 IFR Departures: Due to overlying IFR apch and dep procedures; IFR clnc not avbl on the ground. Airborne acft should expect delays in the receipt of an IFR clnc. To expedite the issuing of an IFR clnc once airborne, the following procedures are suggested: - Prior to dep: call 1-888-FLT-PLAN for discrete transponder code (this is not an ATC clnc) - When airborne: proceed westbound, remain VFR, clear of Class C airspace, and ctc Edmonton Tml 119.5	

EDMONTON / ST. ALBERT (DELTA HELICOPTERS) AB (Heli)

CES3

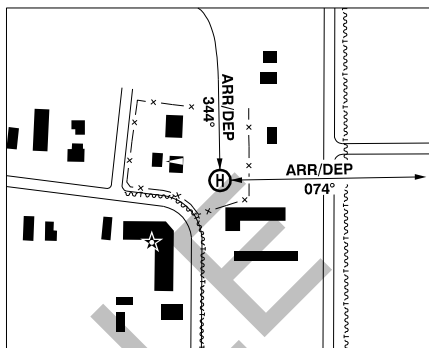
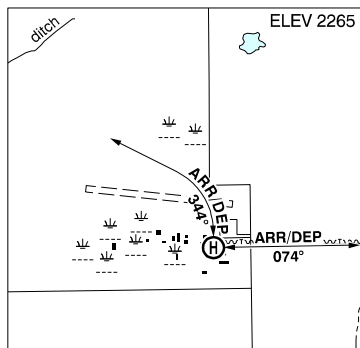

REF	N53 41 12 W113 41 14 3.5NW 15°E (2014) UTC-7(6) Elev 2265' VTA A5015
OPR	Delta Helicopters Ltd 780-458-3564 Cert PPR
PF	A-1 C-2,3,4,5,6
FLT PLN	NOTAM FILE CYEG
FIC	Edmonton 780-890-8386 or Edmonton 866-WXBRIEF (Toll free within Canada) or 866-541-4102 (Toll free within Canada & USA)
ACC	Edmonton IFR 888-358-7526
HELI DATA	FATO/TLOF 86' dia GRAVEL Safety Area 115' dia GRASS Max heli overall length 57'
RCR	Opr Daylight hrs
COMM	
ATF	tfc 123.2 2NM 3400 ASL
PRO	Arr/dep 074° & 344° curved fr heli, slope 8% (H3). Edmonton Intl Class C airspace 4600 ASL and above overlies A/D. TRANSPONDER MANDATORY - Acft operating in Edmonton Class C require a discrete transponder code which may be obtained by filing a fit pln or ctc 888-358-7526 at least 30 min prior to entering.
CAUTION	Power lines 131' SW & 492' E fr heli marked with ball markers.

EDMONTON / STURGEON COMMUNITY HOSP AB (Heli)

CSA3



REF	N53 39 16 W113 37 38 Adj NW 15°E (2014) UTC-7(6) Elev 2251' VTA A5015
OPR	Alberta Health Services 780-418-8200 Cert PPR
PF	A-1,2,3,4 C-5,6
FLT PLN	NOTAM FILE CYEG
FIC	Edmonton 866-WXBRIEF (Toll free within Canada) or 866-541-4102 (Toll free within Canada & USA)
ACC	Edmonton IFR 888-358-7526
HELI DATA	33' dia concrete 85' dia grass (4' perimeter fence) Rstd max heli length 57.4'
LIGHTING	RY
COMM	
ATF	tfc 123.2 2NM below 4100 ASL
ARR	Edmonton Tml 127.4 3400 ASL and above
DEP	Edmonton Tml 127.4 3400 ASL and above
PRO	Arr/dep path 135° & 295° fr heli. Certified for twin engine (H2) helicopters. Slope 16% to be used by multi-engine acft only. Routing via heli VTPC or as directed by ATC. Edmonton Intl Class E airspace 3000 ASL (TRANSPONDER MANDATORY) and Class C airspace 3400 ASL and above overlies A/D. Acft operating in Edmonton Class C require a discrete transponder code which may be obtained by filing a flt pln or ctc 888-358-7526 at least 30 min prior to entering. Air traffic advsy freq 123.2 Edmonton City Area in Class G and E airspace.
CAUTION	Trees and streetlights along roadways. Two and three storey bldg S and W of heli.

ALBERTA

AERODROME / FACILITY DIRECTORY

EDMONTON / TWIN ISLAND AIRPARK AB

CEE6

REF	N53 28 16 W113 09 16 12SE 15°E (2013) UTC-7(6) Elev 2435' VTA A5015	
OPR	Twin Island Resident's Association 780-922-2596 Reg PPR	
PF	B-1 C-2,3,4,5,6	
FLT PLN	NOTAM FILE CYEG	
FIC	Edmonton 780-890-8386 or Edmonton 866-WXBRIEF (Toll free within Canada) or 866-541-4102 (Toll free within Canada & USA)	
ACC	Edmonton IFR 888-358-7526	
RWY DATA	Rwy 06(062°)/24(242°) 2900x100 turf	
RCR	Opr Ltd win maint	
COMM		
ATF	ffc 123.2 5NM 3400 ASL	
PRO	Rgt hand circuits Rwy 24 (CAR 602.96). For VFR routes see Edmonton VTPC or as directed by ATC. Edmonton Intl Class C airspace 4600 ASL and above overlies A/D. TRANSPONDER MANDATORY - Acft operating in Edmonton Class C require a discrete transponder code which may be obtained by filing a fit pln or ctc 888-358-7526 at least 30 min prior to entering.	

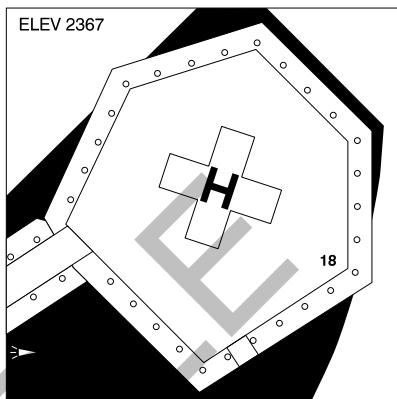
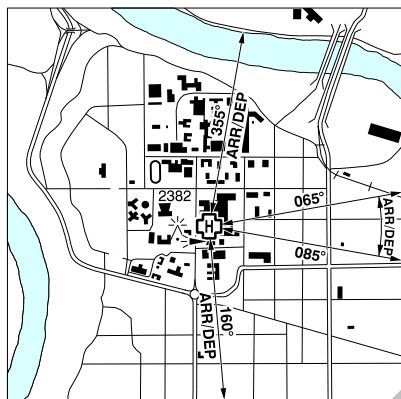
EDMONTON / UNIV OF ALBERTA (STOLLERY CHILDREN'S HOSP MAHI) AB (Heli) CEW7

REF	N53 31 13 W113 31 18 Adj SW 15°E (2013) UTC-7(6) Elev 2367' VTA A5015 CAP
OPR	Alberta Health Services 780-407-6689 or 780-407-8472 option 1 Cert PPR
PF	A-1,2,4 C-3,5,6
FLT PLN	NOTAM FILE CYXD
FIC	Edmonton 780-890-8386 or Edmonton 866-WXBRIEF (Toll free within Canada) or 866-541-4102 (Toll free within Canada & USA)
ACC	Edmonton IFR 888-358-7526
HELI DATA	FATO 86' dia TLOF 57' dia hexagonal concrete rooftop Safety Area 115' dia 18,000lbs Max heli overall length 57.4'
RCR	Opr
LIGHTING	RY(LO) green PN ctc opr
COMM	ATF tfc 123.2 2NM below 4100 ASL ARR Edmonton Tml 127.4 3400 ASL and above DEP Edmonton Tml 127.4 3400 ASL and above
PRO	Arr/dep 065° to 085° & 355° fr heli (H1). Arr/dep 160° fr heli, slope 6% (H3). Edmonton Intl Class E airspace 3000 ASL (TRANSPONDER MANDATORY) and Class C airspace 4100 ASL and above overlies A/D. Acft operating in Edmonton Class C require a discrete transponder code which may be obtained by filing a flt pln or ctc 888-358-7526 at least 30 min prior to entering. Air traffic advsy freq 123.2 Edmonton City Area in Class G and E airspace.
CAUTION	Numerous bldgs to 2515' ASL E of helipad.

ALBERTA

AERODROME / FACILITY DIRECTORY

EDMONTON / VILLENEUVE (ROSE FIELD) AB

CRF3

REF	N53 38 44 W113 48 10 2SE 15°E (2012) UTC-7(6) Elev 2190' VTA A5015	
OPR	Simon A. Rose 780-460-0400/ 780-991-5789 Reg PPR	
FLT PLN	NOTAM FILE CZVL	
FIC	Edmonton 866-WXBRIEF (Toll free within Canada) or 866-541-4102 (Toll free within Canada & USA)	
ACC	Edmonton IFR 888-358-7526	
RWY DATA	Rwy 07(072°)/25(252°) 2400X60 turf Rwy 16(162°)/34(342°) 1400X50 turf Opr No wint maint Conditions subject to seasonal and/or climatic variations. Soft in spring.	
RCR		
COMM	MF Villeneuve Tower 118.8 (V) 15-04Z± (emerg only 780-458-5828) ATF tfc 118.8 04-15Z± 5NM centred on Villeneuve A/D to below 4600 ASL	
PRO	Ctc Villeneuve Twr 118.8 5 miles and prior to tkof No tng fts or apchs.	
CAUTION	Watch for tfc on hwy 44 when landing Rwy 07 and dep Rwy 25. Note: Airport close to Edmonton/Villeneuve CZVL with similar rwy designations.	

EDMONTON / VILLENEUVE AB

CZVL

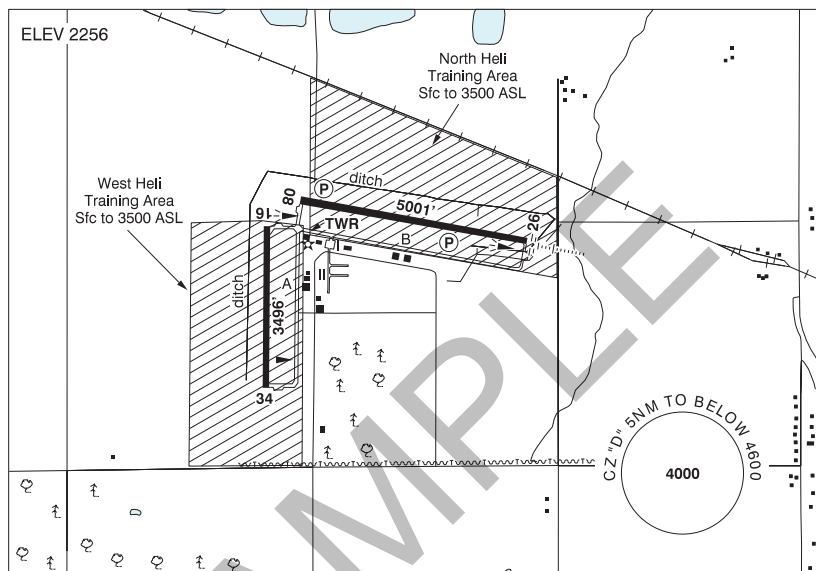

REF	N53 40 06 W113 51 08 1W 14°E (2020) UTC-7(6) Elev 2256' VTA A5015 LO1 LO2 HI3 T1 CAP
OPR	Edmonton Airports 780-890-8900/8327 Cert Ldg fees
PF	A-1 avbl 1430-2300Z‡ D-2,3,4,5,6
CUST	AOE/15 (Cost Recovery) 888-226-7277 14-22Z‡
FLT PLN	NOTAM FILE CZVL
FIG	Edmonton 780-890-8386 or Edmonton 866-WXBRIEF (Toll free within Canada) or 866-541-4102 (Toll free within Canada & USA)
ACC	Edmonton IFR 888-358-7526
WX	METAR AUTO H24 (see COMM) TAF H24, issue times: 00, 06, 12, 18Z WxCam
SERVICES	
FUEL	100LL, JA-1 (FSII avbl), SP Villeneuve Aviation Centre Inc. 780-460-0470 Mon-Fri 14-01Z‡, Sat 15-23Z‡, Sun 17-21Z‡ O/T call out chgs apply. Fuel truck avbl. Automated credit card processing cardlock. Cardinal Aviation Centre FBO 780-459-0952/780-446-5949 Mon-Sat 15-23Z‡ Sun 20-23Z‡ O/T 780-446-5949. HQ Fuels Ltd. Automated credit card processing. Fuel truck avbl 888-451-4621
OIL	All
S	1,2,3,4,5,6
RWY DATA	Rwy 08(086°)/26(266°) 5001x100 ASPH Rwy 08 down 0.42% Rwy 16(166°)/34(346°) 3496x100 ASPH
APRON	Apron II PPR fr tenant or opr for access. Bcst intentions on 123.45. Apron II rstd to act with wingspans less than 59.1'.
RCR	Opr Ltd hrs, 3 hrs PN. Call out fee may be levied. CRFI, PLR/PCN.
LIGHTING	08-(TE HI) P2, 26-AE(TE HI) P2, 16-(TE ME), 34-(TE ME) ARCAL-118.8 type K

ALBERTA

AERODROME / FACILITY DIRECTORY

EDMONTON / VILLENEUVE AB (Cont'd)

CZVL

COMM	ATIS	128.35 15-04Z‡
	GND	Villeneuve 120.8 15-04Z‡
	TWR	Villeneuve 118.8 (V) 15-04Z‡ (emerg only 780-458-5828)
	ATF	ttc 118.8 04-15Z‡ 5NM to below 4600 ASL
	ARR	Edmonton Tml 119.5
	DEP	Edmonton Tml 119.5
	VFR ADV	Edmonton Tml 127.4 in Class C
AWOS	128.35 04-15Z‡	
NAV	DME	IVL 111.95 Ch 56(Y) N53 40 23 W113 50 36 (2251')
	ILS	IVL 111.95 (Rwy 26) RVR
PRO	<p>Rgt hand circuits Rwy 16 & 26 (CAR 602.96). Pilots to close VFR flt plans with Edmonton FIC (phone) when practicable or request closure fr ATC. For VFR routes see Edmonton VTPC or as directed by ATC. Edmonton Class C Airspace overlies CZ. TRANSPONDER MANDATORY - Acft operating in Edmonton Class C require a discrete transponder code which may be obtained by filing a flt plan or ctc 888-358-7526 at least 30 min prior to entering. IFR Training Restriction: PPR for IFR tng flights. Ctc ATC 888-358-7526 no more than 24 hrs prior to ETD.</p> <p>HELI OPS: Use Heli Training Area "NORTH" or "WEST" sfc to 3500 ASL. Remain North of Taxiway Bravo while using North Heli training area. Remain West of Taxiway Alpha while using West Heli training area.</p>	
CAUTION	Deer in vic of rws. Aerobatics may be in progress over aprt 5800 ASL & below. Rising terrain immediately S of thld Rwy 34.	

EDMONTON CENTRE (emerg only 780-890-8397)

CZEG

132.775 **132.775** (FL280 and below) 134.9 **134.9** 240.9 **240.9** 294.5 **294.5**
Baker Lake 133.4 (FL290 & above)
Banff 133.75 133.75
Big Trout Lake 133.6 (FL290 & above)
Brooks 125.05 125.05 132.65 **132.65** 229.3 **229.3**
Calgary 124.525 127.775 127.775 243.5 **243.5**
Cambridge Bay 132.225 (FL290 & above) 134.675 **134.675** (FL280 and below)
Cape Dorset 134.25 (FL230 & above)
Cape Dyer 135.5 (FL230 & above)
Chisasibi 134.625 (FL290 & above)
Churchill 123.9 (FL290 & above)
Conklin 133.725 133.725 (FL280 & below)
Coral Harbour 133.7 133.7
Dease Lake 134.05 (FL290 & above)
Delia 124.45
Dewar Lake 135.2 (FL230 & above)
Ekati 133.175 (FL290 & above) 135.175 & **135.175** (FL280 & below)
Flatbush 134.7 134.7
Fort Good Hope 132.8 (FL290 & above)
Fort Mackay/Albian 134.025 134.025 (FL280 & below)
Fort McMurray 132.7 135.7 & **135.7** (FL280 & below)
Fort Nelson 132.87 & 132.87 (FL280 & below) 134.85 **134.85**
Fort St. John 132.6 132.6 285.4 **285.4** (FL280 & below) **134.425** (FL290 & above)
Fort Severn 135.0 (FL290 to FL450)
Fort Simpson 132.25 (FL290 & above) 135.4 & **135.4** (FL280 & below)
Grande Prairie 134.5 134.5
Hall Beach 134.4 (FL230 & above)
Hay River 124.2 (FL290 & above) 133.85 & **133.85** (FL280 & below)
High Level 123.7 & 123.7 & 135.1 & **135.1** (FL280 & below) **132.15** (FL290 & above)
Holman Island 133.825 (FL290 & above)
Hudson Bay 132.075 (FL290 & above)
Inukjuak 135.3 (FL290 & above)
Iqaluit 118.475 (FL230 & above)
Island Lake 134.35 (FL290 & above)
Kugluktuk 124.25 124.25 (FL280 & below) **133.525** (FL290 & above)
Lac La Biche 133.375 (FL290 & above)
La Ronge 132.55 (FL290 & above)
Lethbridge 132.75 135.75 265.2
Lloydminster 133.45 133.45
Lynn Lake 133.0 (FL290 & above)
Mayo 124.15 (FL290 & above) 134.65 **134.65** (FL280 & below)
Norman Wells 133.325 (FL290 & above) 134.825 & **134.825** (FL280 & below)
Ogoki Post 132.6 (FL290 & above)
Peace River 133.2 (FL290 & above) 135.275 & **135.275** (FL280 & below)
Peawanuck 124.3 (FL290 & above)
Pond Inlet 133.95 (FL230 & above)
Puvirnituq 118.4 (FL290 & above)
Rankin Inlet 124.75 (FL290 & above) 134.0 **134.0** (FL280 & below)
Red Deer 132.85 132.85 (FL280 & below) **135.12** (FL290 & above)
Resolute Bay 135.475 (FL270 & above)
Rocky Mtn House 134.3 134.3
Sachs Harbour 132.9 (FL290 & above)
Slave Lake 124.85 124.85 304.2 **304.2** (FL280 & below)
South Oil Sands 134.45 134.45 (FL280 & below)
Stony Rapids 133.075 134.8 (FL290 & above)
Taloyoak 135.025 (FL290 & above)

ALBERTA

AERODROME / FACILITY DIRECTORY

EDMONTON CENTRE (Cont'd) (emerg only 780-890-8397)**CZEG****The Pas 133.5** (FL290 & above)**Thompson 134.5** (FL290 & above)**Vermilion 133.45 133.45** (FL280 & below)**Watson Lake 132.675** (FL290 & above)**Whitecourt 132.05 132.05 135.6 135.6 293.7 293.7****Whitehorse 132.1 132.1 134.15 & 134.15** (FL280 & below)**Yellowknife 135.8 132.5**

SAMPLE

EDMONTON FIC – RCO

For a list of Edmonton RCOs and map, see Planning Section under FISE RCOs.

SAMPLE

EDMONTON INTL AB

CYEG

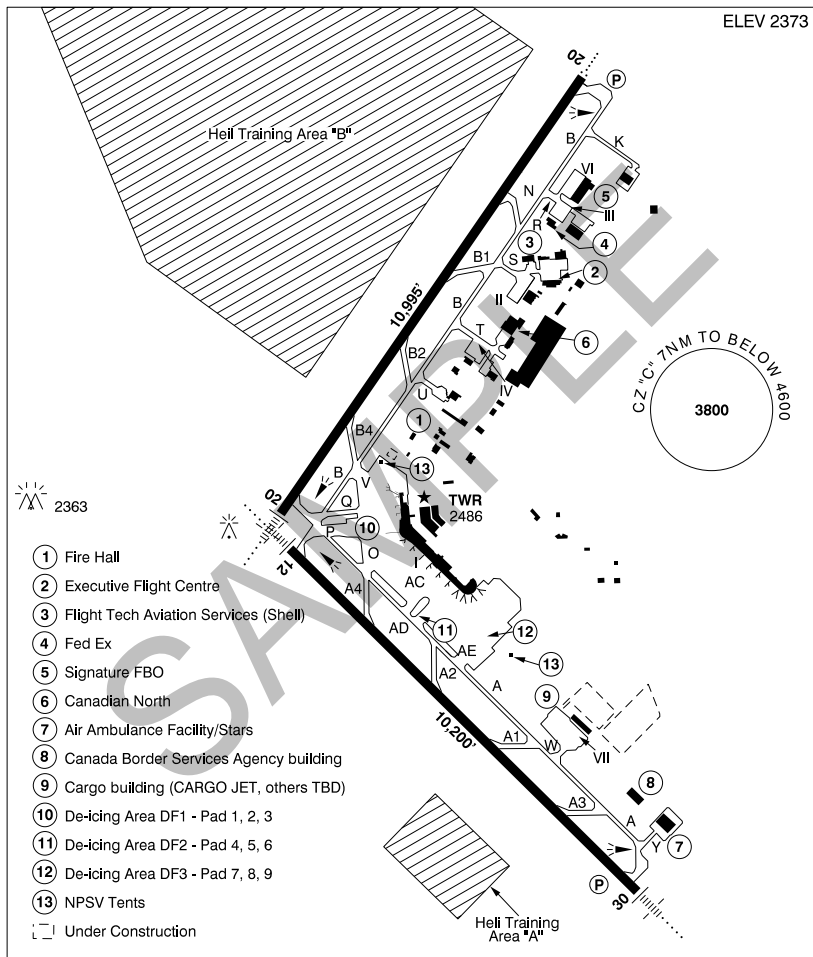

REF	N53 18 36 W113 34 46 6SSW 15°E (2013) UTC-7(6) Elev 2373' VTA A5015 LO2 HI3 T1 CAP OC
OPR	Edmonton Regional Airports Authority 780-890-8327 Cert Ldg fees
PF	A-1,2,3,4,5,6
CUST	AOE 888-226-7277 PN
FLT PLN	NOTAM FILE CYEG
FIC	Edmonton 866-WXBRIEF (Toll free within Canada) or 866-541-4102 (Toll free within Canada & USA) or 780-890-8386
ACC	Edmonton IFR 888-358-7526
WX	METAR H24.
DUAT	TAF H24, issue times: 00, 03, 06, 09, 12, 15, 18, 21Z. Executive Flight Centre; Edmonton Shell Aerocentre

ALBERTA

AERODROME / FACILITY DIRECTORY

EDMONTON INTL AB (Cont'd)

CYEG

SERVICES	
FUEL	100LL, JA-1, JB, FSII, HPR
OIL	All
S	1,2,3,4,5,6
ARFF	DESIGNATED CAT 9 Discrete emerg freq 122.675
SUP FL	D & A-ice
JASU	CE16, Elect 15/25, Air Starter
PVT ADV	Executive Flight Centre 122.95, 780-890-8640; Edmonton Shell Aerocentre 123.0, 780-890-1300 or 888-890-2477; Signature Flight Support 122.725 780-229-0500
MIL CON	Shell Aerocentre 780-890-1300
RWY DATA	Rwy 02(020°)/20(200°) 10,995x200 asphalt Rwy 12(120°)/30(300°) 10,200x200 asphalt Rwy 12 up 0.63% first 6463' RESA: All Rwys 295'
RWY CERT	Rwy 02 RVR 1200(1/4sm)/Rwy 20 RVR 1200(1/4sm) AGN VI Rwy 12 RVR 1200(1/4sm)/Rwy 30 RVR 1200(1/4sm) AGN VI
TWY CERT	Twy: A, AC, AD, AE, B, S AGN V Twy: K, Y AGN IIIB
TWY	Twys K, R, S, T, U, W & Y uncontrolled. Twys K, S & U rstd to acft with wingspan 36m (118') or less. T, R, Q, AD, V rstd to acft with wingspan 65m (213') or less. P, AC, O rstd to acft with wingspan 80m (262') or less. Twy A4: Rgt turns on to Twy A from Twy A4 rstd to acft with wingspan less than 15.5m (51'). Twy AE rstd to acft with wingspan 79.75m (262') or less when acft prkg on DF7/8/9 or prkg posn 73-81 are in use. Other acft may be auth with PPR fm OPR.
APRON	Wide body acft with wingspan greater than 80m (262') twy A to AE PPR fm OPR. General Aviation Itinerant prkg ctc Executive Flight Centre 122.95, 780-890-8640 or Edmonton Shell Aerocentre 123.0, 780-890-1300 or 888-890-2477. Access to Shell Aero Centre II from Apron III rstd to acft with wingspan of 36m (118') or less. Twy S, Apron II rstd to acft with wingspan 36m (118') or less. Apron I rstd to acft with wingspan 65m (213') or less when prkg positions in effect. Other acft may be auth with PPR fm OPR. Heavy lift heli not permitted on Apron II. Heli ctc OPR for prkg. South Apron: Acft with wingspans less than 36m (118') accessing gates 78 thru 88 use taxilane L. Acft with wingspans less than 65m (213'), greater than 36m (118') access accessing gates 78 thru 88 or parking positions 93 thru 105 use taxilane C. Acft with wingspans less than 36m (118') accessing DF7/8/9 or parking positions 93 thru 105 use taxilane R.
RCR	Opr CRFI, PLR/PCN
LIGHTING	02-AN(TE HI), 12-AN(TE HI), 20-AO(TE HI) P3, 30-AN(TE HI) P3
COMM	
RCO	Edmonton rdo 122.375 (FISE) 126.7 (bcst) (E) (emerg only 780-890-8386)
ATIS	128.0
CLNC DEL	124.1
GND	121.7 275.6
TWR	118.3 381.2 (E) (emerg only 780-890-4733)
ARR	Edmonton Tml 120.5 363.8 (E)
DEP	Edmonton Tml 133.65 363.8 (E)
VFR ADV	Twr 118.3 119.5 Edmonton Tml 127.4 (See Edmonton VTCP)
NAV	
NDB	CALMAR ZZD 308 (L) N53 15 16 W113 39 36 DEVON ZET 292 (L) N53 21 10 W113 40 21 LEDUC ZAB 215 (L) N53 14 35 W113 29 22
VOR/DME	YEG 117.6 Ch 123 N53 11 08 W113 52 01 (2561')
ILS	IEG 110.3 (Rwy 02) RVR LOC reliable only within 10° either side of centreline. IFP 109.9 (Rwy 12) RVR LOC reliable only within 10° either side of centreline. IKB 109.1 (Rwy 30) RVR LOC reliable only within 10° either side of centreline.

EDMONTON INTL AB (Cont'd)

CYEG

PRO

Rgt hand circuits Rwy 30 (CAR 602.96). TRANSPONDER MANDATORY - Acft operating in Edmonton Class C require a discrete transponder code which may be obtained by filing a flt plan or itinerary or ctc 888-358-7526 at least 30 min prior to entering. Pilots to close VFR flt plans with Edmonton FIC (phone or FISE freq) when practicable or request closure fr ATC. For VFR routes see Edmonton VTPC or as directed by ATC.

NOISE ABATEMENT:

Turbo jet/Turbo fan acft

DEP: All Rwys NADP 1 or 2 (Noise Abatement Dep Proc). Rwy 12 no rgt turns W of the "LEDUC" NDB.

ARR: Avoid flying over the Town of Leduc below 5000' ASL.

REDUCED VISIBILITY PROCEDURES (RVR less than 2600 to 1200 ft)

If any portion of the airport drops below $\frac{1}{2}$ SM or 2600 RVR but is at or above $\frac{1}{4}$ SM or 1200 RVR, the airport is considered to be operating in RVOP with no restrictions to aircraft or vehicles.

If any portion of the airport drops below $\frac{1}{4}$ SM or 1200 RVR, provided the runway of intended use is at or above $\frac{1}{4}$ SM or 1200 RVR, the following procedures shall be implemented:

- Any runway that is below $\frac{1}{4}$ SM or 1200 RVR will not be used for arrivals or departures.
- Restrictions apply to vehicles and aircraft on the manoeuvring area. Only one aircraft, helicopter or vehicle will be given permission to operate on the manoeuvring area at any given time (except as permitted below under Vehicle Exceptions).
- Towing of aircraft on the manoeuvring area is not permitted

Departures

An aircraft may be taxied for departure if the runway of intended use is at or above $\frac{1}{4}$ SM or 1200 RVR provided no other aircraft or vehicle is on the manoeuvring area.

If the visibility drops below $\frac{1}{4}$ SM or 1200 RVR after taxi clearance was issued, the aircraft may continue to taxi.

An aircraft may depart during RVOP operations provided the RVR serving the departure runway is at or above $\frac{1}{4}$ SM or 1200 RVR.

Arrivals

An aircraft may land and taxi if the runway of intended use is at or above $\frac{1}{4}$ SM or 1200 RVR provided no other aircraft or vehicle is on the manoeuvring area.

Arrivals will be in accordance with applicable approach minima or approach ban considerations. After landing, the aircraft may taxi provided no other aircraft or vehicle is on the manoeuvring area.

If the visibility for the runway of intended use drops below $\frac{1}{4}$ SM or 1200 RVR after an arriving aircraft crosses the final approach fix (FAF), the aircraft may land and taxi in.

ATS REQUIREMENTS:

PPR for all photo flt or survey work in Class C airspace within 35NM of CYEG. Map of survey/photo flt area reqrd. CTC ATC 1-888-358-7526 at least 2 hrs prior to ETD.

EDMONTON INTL AB (Cont'd)

CYEG

PRO

Vehicle Exceptions

A group of vehicles may be considered one movement provided they are traveling together and use a single call sign.

Vehicles are permitted to operate on an inactive runway. Once vehicles are established and restricted to remain on the inactive runway, RVOP may resume on the remaining manoeuvring area.

Emergency vehicles responding to emergency situations are exempt.

FLIGHT TRAINING RESTRICTIONS:

Circuits not auth. PPR for IFR and simulated IFR tng flts, ctc ATC 888-358-7526 no more than 24 hrs prior to ETD. Tng flts rstd to medium wt category or greater.

HELI OPS:

All heli ctc gnd ctl for dep instructions.

Due to high density ops on Apron II, heli flt over Twy S restricted to 100 AGL or above.

Avoid flt over acft or pedestrians.

EDMONTON VFR TERMINAL PROCEDURES CHART

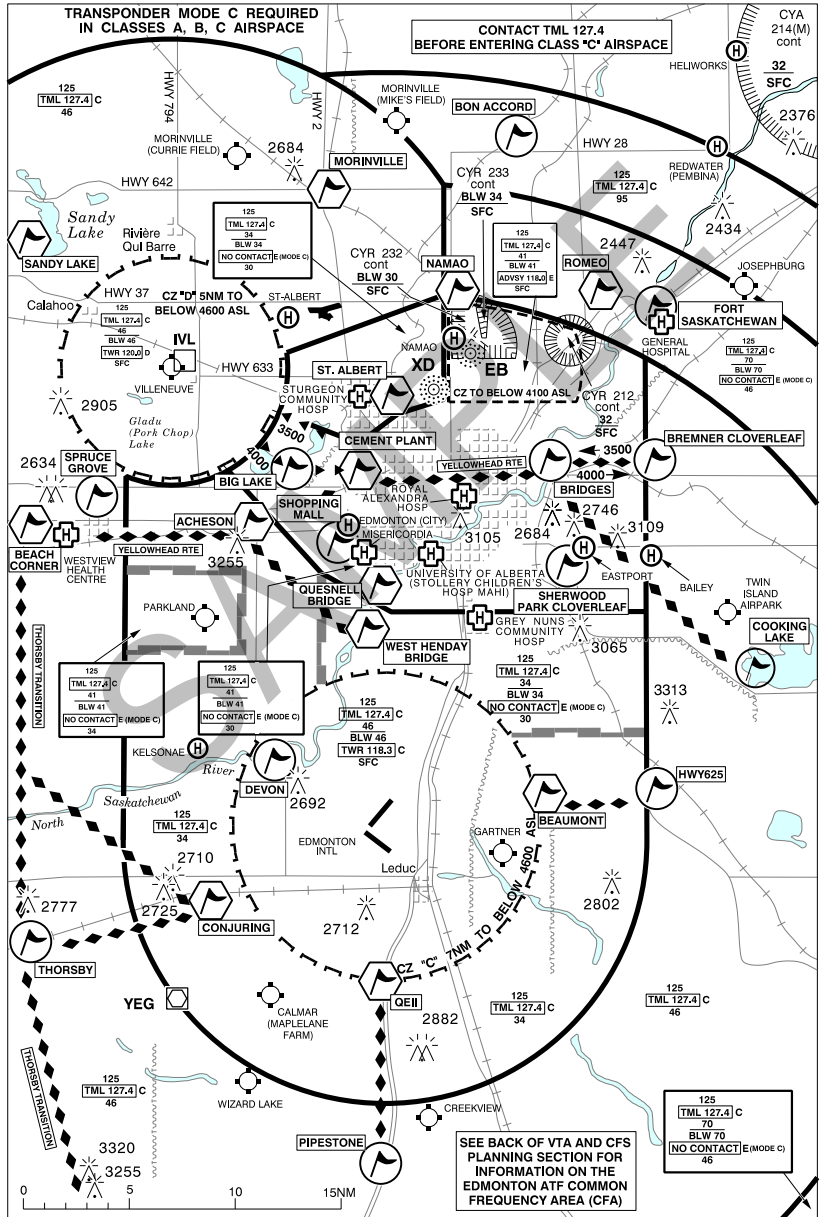

ALBERTA

AERODROME / FACILITY DIRECTORY

EDMONTON VFR TERMINAL PROCEDURES CHART (Cont'd)

LOCATION	IDENT	LAT/LONG
ACHESON	VCACH	N53° 32.47 W113° 45.78
BEACH CORNER	VCBEA	N53° 32.47 W114° 03.18
BEAUMONT	VCBMN	N53° 20.12 W113° 23.35
BIG LAKE	VCBGL	N53° 35.00 W113° 46.00
BON ACCORD	VCBAC	N53° 50.50 W113° 24.42
BREMNER CLOVERLEAF	VCBCL	N53° 34.30 W113° 14.70
BRIDGES	VCBRG	N53° 34.30 W113° 22.30
CEMENT PLANT	VCCMT	N53° 35.00 W113° 36.00
CONJURING	VCNJR	N53° 15.23 W113° 48.08
COOKING LAKE	VCOOK	N53° 25.00 W113° 07.50
DEVON	VCDVN	N53° 22.00 W113° 43.00
FORT SASKATCHEWAN	VCFSK	N53° 42.00 W113° 13.00
HWY625	VCXTF	N53° 20.33 W113° 14.82
MORINVILLE	VCMNV	N53° 48.50 W113° 37.50
NAMAO	VCNMO	N53° 42.93 W113° 29.80
PIPESTONE	VCPSN	N53° 03.50 W113° 35.50
QEII	VCQET	N53° 11.58 W113° 35.87
QUESNELL BRIDGE	VCQSN	N53° 30.25 W113° 34.00
ROMEO	VCRM0	N53° 43.00 W113° 19.00
ST. ALBERT	VICALB	N53° 38.20 W113° 34.70
SANDY LAKE	VCSNY	N53° 45.23 W114° 02.98
SHERWOOD PARK CLOVERLEAF	VCSWP	N53° 31.00 W113° 20.50
SHOPPING MALL	VCSHP	N53° 31.50 W113° 37.00
SPRUCE GROVE	VCSGR	N53° 33.00 W113° 53.50
THORSBY	VCTBY	N53° 13.30 W114° 02.72
WEST HENDAY BRIDGE	VCHND	N53° 27.60 W113° 36.88

ALBERTA

AERODROME / FACILITY DIRECTORY

EDRA AB

CEV2

REF	N57 51 W113 15 16°E (2012) UTC-7(6) Elev 2625' A5023	
OPR	Alberta Environment and Sustainable Resource Development, Forestry and Emergency Response Division Fort McMurray 780-743-7125 Reg	
FLT PLN	NOTAM FILE CYMM	
FIC	Edmonton 866-WXBRIEF (Toll free within Canada) or 866-541-4102 (Toll free within Canada & USA)	
ACC	Edmonton IFR 888-358-7526	
RWY DATA	Rwy 12(127°)/30(307°) 3200x100 turf Opr Ltd maint. No win maint	
RCR		
COMM	tfc 123.2 5NM 5700 ASL	
CAUTION	Vicinity of North Oil Sands ATF area, see Fort McKay VTPC.	

ALBERTA

AERODROME / FACILITY DIRECTORY

EDSON AB

CYET

REF	N53 34 44 W116 27 54 Adj SW 16°E (2013) UTC-7(6) Elev 3043' A5014 LO1 LO2 HI3 CAP	
OPR	Town 780-723-6300/4010 Cert Ldg fees	
PF	A-1,3,7,8 C-2,4,5,6	
FLT PLN	NOTAM FILE CYET	
ACC WX	Edmonton 866-WXBRIEF (Toll free within Canada) or 866-541-4102 (Toll free within Canada & USA) Edmonton IFR 888-358-7526 METAR AUTO H24 (see COMM) WxCam	
SERVICES		
FUEL S	100LL, JA (FSII avbl) 780-723-3134 4	
RWY DATA	Rwy 07(074°)/25(254°) 6000x100 asphalt Rwy 07 down 0.37% Thld 07 displ 594'. Thld 25 displ 484'.	
RWY CERT	Rwy 07/25 AGN IIIA	
TWY	Twy D rstd to Alta Forestry use only. No win maint.	
RCR	Opr Win maint 14-23Z† Mon-Fri exc hols	
LIGHTING	07-(TE ME) P1, 25-(TE ME) P1 ARCAL-123.2 type K	
COMM		
ATF AWOS	tfc 123.2 5NM 6100 ASL 128.75	
CAUTION	Water bomber activity at or in vic of A/D Apr thru Sep. Wildlife in vic of rwy.	

ALBERTA

AERODROME / FACILITY DIRECTORY

ELK POINT (HEALTHCARE CENTRE) AB (Heli)**CEP7**

REF	N53 53 54 W110 54 29 14°E (2012) UTC-7(6) Elev 1980' A5015	
OPR	Elk Point Health Centre 780-724-3847 Cert PPR	
PF	A-1,2,4	
FLT PLN	NOTAM FILE CYLL	
FIC	Edmonton 866-WXBRIEF (Toll free within Canada) or 866-541-4102 (Toll free within Canada & USA)	
HELI DATA	FATO/TLOF 86' dia ASPH Safety Area 115' dia GRASS Max heli overall length 57.4'	
RCR	Opr	
LIGHTING	RY (LO) green	
COMM		
ATF	ffc 123.2 5NM centred on Elk Point A/D 5NM E 5000 ASL	
PRO	Arr/dep 148°-176° fr heli, slope 16% (H2). Arr/dep 041° fr heli, slope 16% (H2)	
CAUTION	Power lines W of heli. Bldg NE of heli.	

ALBERTA

AERODROME / FACILITY DIRECTORY

ELK POINT AB

CEJ6

REF	N53 53 35 W110 46 20 5E 14°E (2012) UTC-7(6) Elev 1981' A5015 LO1 LO2
OPR	Town 780-724-3810/3766 Reg
PF	A-1 C-2,3,4,5,6
FLT PLN	NOTAM FILE CYLL
FIC	Edmonton 866-WXBRIEF (Toll free within Canada) or 866-541-4102 (Toll free within Canada & USA)
ACC	Edmonton IFR 888-358-7526
RWY DATA	Rwy 08(076°)/26(256°) 4492x75 ASPH
RCR	Opr Ltd maint
LIGHTING	08-(TE ME), 26-(TE ME) ARCAL-123.2 type K
COMM	
ATF	tfc 123.2 5NM 5000 ASL
NAV	
NDB	8M 414 (L) N53 53 25 W110 46 05 Pvt Unmonitored
PRO	IFR dep, ctc Cold Lake tml 780-840-8000 Ext 8594

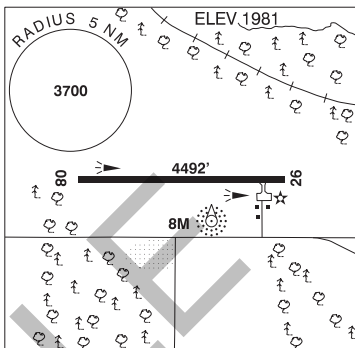

SAMPLE

ALBERTA

AERODROME / FACILITY DIRECTORY

EMPRESS NORTH 6 (PLAINS MIDSTREAM CANADA) AB

CFL2

REF	N50 40 57 W110 02 31 13°E (2012) UTC-7(6) Elev 2395' A5006	
OPR	Plains Midstream Canada 403-838-8338 Reg PPR	
PF	D-1,2,4,5,6	
FLT PLN	NOTAM FILE CYXH	
FIC	Edmonton 866-WXBRIEF (Toll free within Canada) or 866-541-4102 (Toll free within Canada & USA)	
ACC	Edmonton IFR 888-358-7526	
RWY DATA	Rwy 02(025°)/20(205°) 3500x75 asphalt	
RCR	Plant 403-838-8338	
COMM	ATF UNICOM ltd hrs O/T tfc 122.9 5NM 5400 ASL	

ALBERTA

AERODROME / FACILITY DIRECTORY

EMPRESS AB

CYEA

REF	N50 56 01 W110 00 49 2S 13°E (2013) UTC-7(6) Elev 2211' A5006 LO2 HI3	
OPR	Village 403-565-3938 Reg	
PF	A-1 C-2,4,5,6	
FLT PLN	NOTAM FILE CYEA	
FIC	Edmonton 866-WXBRIEF (Toll free within Canada) or 866-541-4102 (Toll free within Canada & USA)	
ACC	Edmonton IFR 888-358-7526	
RWY DATA	Rwy 11(114°)/29(294°) 2953x75 asphalt	
RCR	Opr Ltd win maint	
LIGHTING	11-(TE ME), 29-(TE ME) ARCAL-123.2 type K	
COMM		
ATF	tfc 123.2 5NM 5300 ASL	
NAV		
VOR/DME	YEA 115.9 Ch 106 N50 55 34 W109 59 22 (2278')	

ALBERTA

AERODROME / FACILITY DIRECTORY

FAIRVIEW AB

CEB5

REF	N56 04 53 W118 26 00 1.5NW 17°E (2016) UTC-7(6) Elev 2169' A5014 A5022 LO1 RCAP	
OPR	Muni District of Fairview 780-835-4903 Reg	
PF	A-1 C-2,3,4,5	
FLT PLN	NOTAM FILE CYPE	
FIC	Edmonton 866-WXBRIEF (Toll free within Canada) or 866-541-4102 (Toll free within Canada & USA)	
ACC	Edmonton IFR 888-358-7526	
WX	AUTO 780-835-2712 (See COMM)	
SERVICES		
FUEL	100LL, JA (FSII avbl) Cardlock system, accepts Visa and Mastercard	
RWY DATA	Rwy 04(042°)/22(222°) 3506x75 asphalt Rwy 04 up 0.57%	
RCR	Opr Ltd maint	
LIGHTING	04-(TE ME), 22-(TE ME) ARCAL-122.8 type K	
COMM		
ATF	UNICOM ltd hrs O/T tfc 122.8 5NM 5200 ASL	
AUTO	122.975	
NAV		
NDB	8C 295 (M) N56 04 32 W118 26 26 Pvt	

FOREMOST VFR TERMINAL PROCEDURES CHART

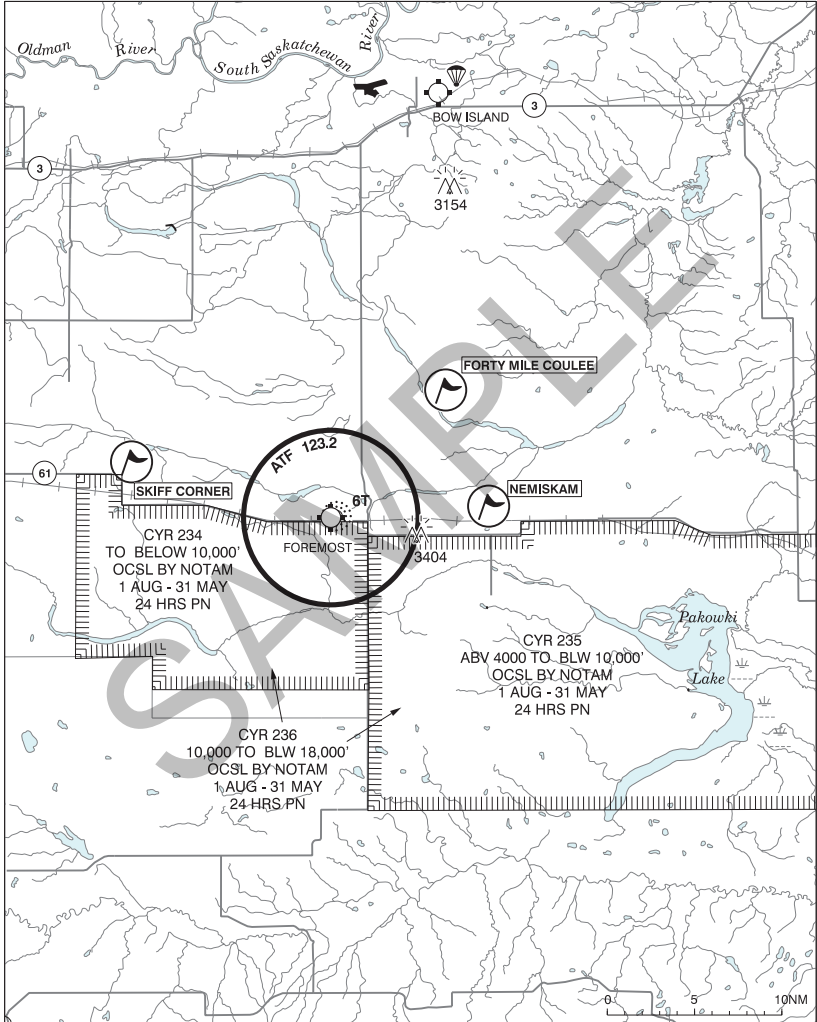

LOCATION	IDENT	LAT/LONG
FORTY MILE COULEE	VCFMC	N49°35'23" W111°20'29"
NEMISKAM	VCNMS	N49°28'51" W111°16'41"
SKIFF CORNER	VCSKF	N49°31'22" W111°48'01"

ALBERTA

AERODROME / FACILITY DIRECTORY

FOREMOST AB

CFD4

REF	N49 28 59 W111 29 40 2W 13°E (2016) UTC-7(6) Elev 2909' A5005 LO2	
OPR	Village 403-867-3733 Reg	
PF	A-1 C-2,5 D-3,4,6	
FLT PLN	NOTAM FILE CYXH	
FIC	Edmonton 866-WXBRIEF (Toll free within Canada) or 866-541-4102 (Toll free within Canada & USA)	
ACC	Edmonton IFR 888-358-7526	
SERVICES	For svcs ctc opr	
RWY DATA	Rwy 05(052°)/23(232°) 3000x75 asphalt	
RCR	Opr Ltd maint	
LIGHTING	05-(TE ME), 23-(TE ME) ARCAL-123.2 type K	
COMM		
ATF	tfc 123.2 5NM 6000 ASL	
NAV		
NDB	6T 362 N49 29 04 W111 29 10 Pvt	
PRO	Right hand circuits Rwy 23 (CAR 602.96).	
CAUTION	Remain N of Hwy 61 when CYR 234 active. UAV activity in vic of A/D. Ctc the User Agency as stated in the DAH for info on UAV activity.	

ALBERTA

AERODROME / FACILITY DIRECTORY

FORT CHIPEWYAN AB

CYPY

REF	N58 46 03 W111 07 03 3NE 15°E (2013) UTC-7(6) Elev 761' A5023 LO1 HI2 CAP	
OPR	Muni of Wood Buffalo 780-743-7000 Cert	
PF	A-1 avbl 15-24Z† Mon-Fri exc hols D-2,3,5	
FLT PLN	NOTAM FILE CYPY	
FIC	Edmonton 866-WXBRIEF (Toll free within Canada) or 866-541-4102 (Toll free within Canada & USA)	
ACC WX	Edmonton IFR 888-358-7526 METAR AUTO H24 (see COMM) TAF 13-07Z†, issue times: 1240, 1740, 2340Z (DT 1140, 1740, 2340Z) WxCam	
RWY DATA	Rwy 04(037°)/22(217°) 5000x150 asphalt Rwy 22 up 0.63% first 472' then down 1.24%	
RWY CERT	Rwy 04/22 AGN IIIA	
RCR	Opr ltd hrs O/T 780-881-2079 CRFI, PLR/PCN	
LIGHTING	04-AO(TE ME) P2, 22-AS(TE ME) P2 ARCAL-123.2 type K	
COMM	ATF tfc 123.2 5NM 3800 ASL RCO Edmonton rdo 123.475 (FISE) 126.7(bcst) AWOS 128.0	
NAV	NDB PY 207 (M) N58 45 42 W111 06 30	
CAUTION	Due to rwy slope, acft at rwy ends may not be visible to pilots on opposite ends of rwy. Wildlife in vic of rwy.	

FORT MACKAY / ALBIAN AB

CAL4

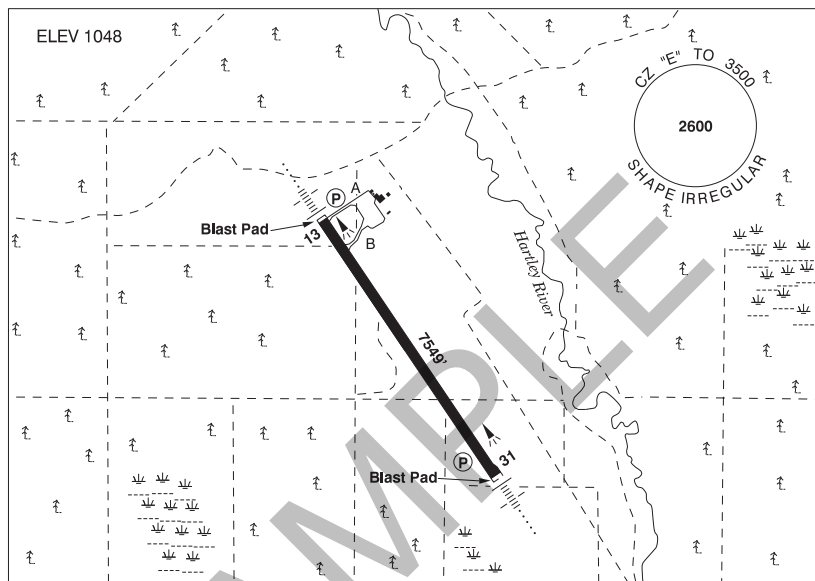

REF	N57 13 26 W111 25 08 8ENE 14°E (2014) UTC-7(6) Elev 1048' A5023 LO1 HI2 HI3 CAP
OPR	Canadian Natural Upgrading LTD 780-713-4585 Reg PPR
FLT PLN	NOTAM FILE CYMM
FIG	Edmonton 866-WXBRIEF (Toll free within Canada) or 866-541-4102 (Toll free within Canada & USA)
ACC	Edmonton IFR 888-358-7526
WX	AUTO 780-793-2752 (see COMM) ALTIMETER/WIND 780-713-4585 ltd hrs (see COMM)
SERVICES	
FUEL	JA1
SUP FL	D & A-ice
JASU	CE14, CA 2
RWY DATA	Rwy 13(131°)/31(311°) 7549x148 asphalt Rwy 13 up 0.36%
RCR	Opr
LIGHTING	13-AN(TE HI)P2, 31-AN(TE HI)P2 ARCAL-123.3 type K
COMM	
RCO	Edmonton rdo (Fort McMurray) 123.55(FISE) 126.7(bcst) (Acft may not receive RCO on gnd)
CLNC DEL	Edmonton Ctr 134.025 (CLNC DEL and closing IFR FLT Plan on gnd.)
ATF	tfc 123.5 CZ shape irregular 3500 ASL (see PRO)
PAL	Edmonton Ctr 134.025
A/G	UNICOM (AU) 123.3 ldt hrs O/T tfc
AUTO	122.975
PRO	Air tfc advsy freq 123.5 North Oil Sands Area. See Fort MacKay VTPC and Section C – Areas With Discrete Air-To-Air Frequencies.

FORT MACKAY / FIREBAG AB

CYFI

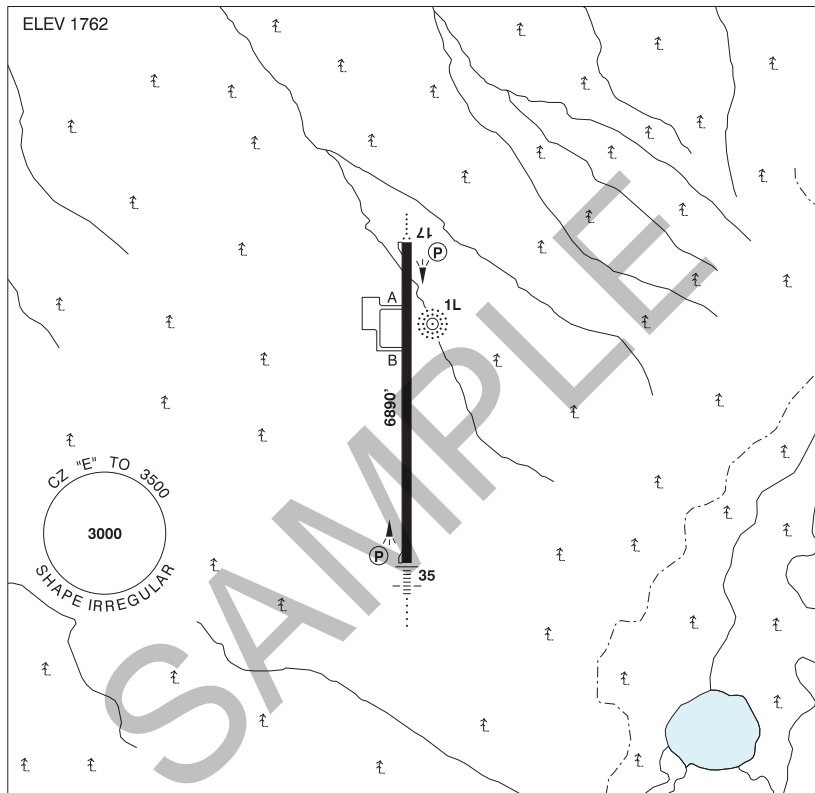

REF	N57 16 33 W 110 58 36 22 ENE 15°E (2012) UTC -7(6) Elev 1762' A5023 LO1 HI2 CAP
OPR	Suncor Energy Inc. 403-296-7900 Reg PPR
FLT PLN	NOTAM FILE CYMM
FIC	Edmonton 866-WXBRIEF (Toll free within Canada) or 866-541-4102 (Toll free within Canada & USA)
ACC	Edmonton IFR 888-358-7526
WX	AUTO 780-793-7997 (see COMM)
RWY DATA	Rwy 17(165°)/35(345°) 6890x148 asphalt Rwy 35 down 1%
RCR	Opr
LIGHTING	17 AO(TE HI) P2, 35 AN(TE HI) P2 ARCAL-122.8 type K
COMM	
RCO	Edmonton rdo (Fort McMurray) 123.55 (FISE) 126.7 (bcst) (Acft may not receive RCO on gnd)
CLNC DEL	Edmonton Ctr 134.025 (CLNC DEL and closing IFR FLT Plan on gnd.)
ATF	tfc 123.5 CZ shape irregular 3500 ASL (see PRO)
PAL	Edmonton Ctr 134.025
A/G	UNICOM (AU) 122.8 ltd hrs O/T tfc
AUTO	129.65

ALBERTA

AERODROME / FACILITY DIRECTORY

FORT MACKAY / FIREBAG AB (Cont'd)

CYFI

NAV	NDB 1L 400 (L) N57 16 50 W110 58 20 Pvt DME ISR 110.5 Ch 42 N57 16 08 W110 58 27 (1760') Pvt Unmonitored ILS ISR 110.5 (Rwy 35) Pvt Unmonitored
PRO	Air tfc advsy freq 123.5 North Oil Sands Area. See Fort MacKay VTPC and Section C – Areas With Discrete Air-To-Air Frequencies.
CAUTION	Wind shear on final apch

SAMPLE

ALBERTA

AERODROME / FACILITY DIRECTORY

FORT MACKAY / HORIZON AB

CYNR

REF	N57 22 54 W111 42 04 12 NNW 15°E (2013) UTC-7(6) Elev 916' A5023 LO1 HI2 HI3 CAP	
OPR	Canadian Natural Resources Ltd 780-828-2903 Reg PPR	
FLT PLN	NOTAM FILE CYMM	
FIC	Edmonton 866-WXBRIEF (Toll free within Canada) or 866-541-4102 (Toll free within Canada & USA)	
ACC	Edmonton IFR 888-358-7526	
WX	AUTO (see COMM). ALTIMETER/WIND 780-828-2907 ltd hrs (see COMM)	
SERVICES		
FUEL	JA-1	
RWY DATA	Rwy 17(173°)/35(353°) 6001x150 ASPH	
RCR	Opr 780-828-2907 RSC/CRFI avbl 13-07Z‡	
LIGHTING	17-(T HI)P2, 35-AO(T HI)P2 ARCAL-122.7 type K	
COMM		
RCO	Edmonton rdo (Fort McMurray) 123.55 (FISE) 126.7 (bcst) (Acraft may not receive RCO on gnd)	
CLNC DEL	Edmonton Ctr 134.025 (CLNC DEL and closing IFR FLT Plan on gnd.)	
ATF	tfc 123.5 CZ shape irregular 3500 ASL (see PRO)	
PAL	Edmonton Ctr 134.025	
A/G	UNICOM (AU) 122.7 ltd hrs O/T tfc	
AUTO	122.075	
PRO	Rgt hand circuits Rwy 17 (CAR 602.96). Air tfc advsy freq 123.5 North Oil Sands Area. See Fort MacKay VTPC and Section C – Areas With Discrete Air-To-Air Frequencies.	
CAUTION	Numerous towers & cranes SW A/D	

FORT MACKAY VFR TERMINAL PROCEDURES CHART

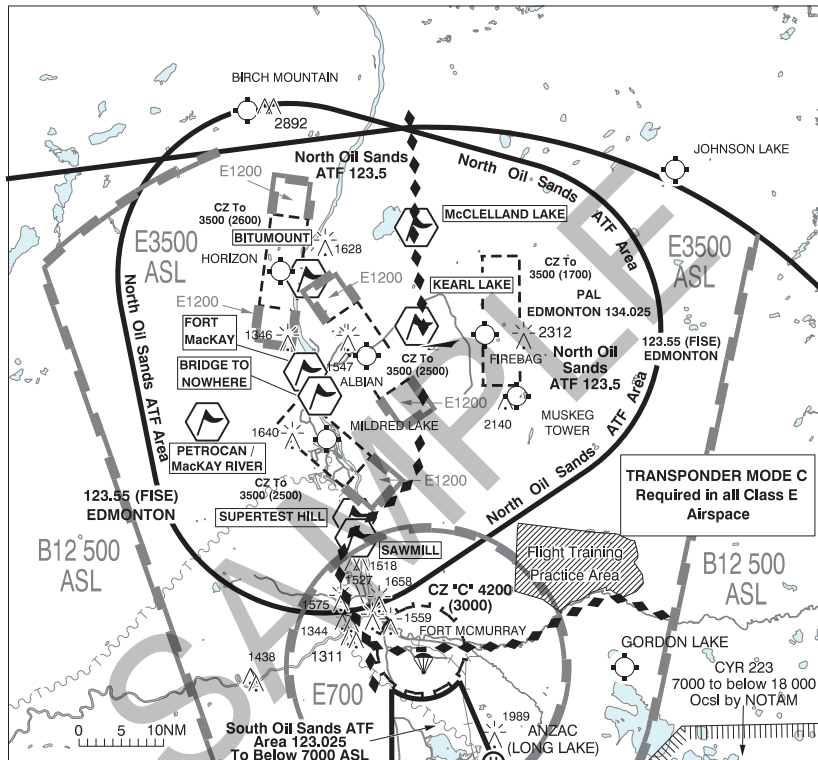

LOCATION	IDENT	LAT/LONG
Bitumount	VCBTM	N57°22'30" W111°38'10"
Bridge to Nowhere	VCNWR	N57°08'05" W111°36'35"
Fort MacKay town site	VCMKY	N57°11'00" W111°38'10"
Kearl Lake	VCKRL	N57°17'00" W111°14'30"
McClelland Lake	VCMCL	N57°28'30" W111°16'10"
Petrocan/MacKay River	VCPCN	N57°02'24" W111°54'23"
Sawmill	VCSAW	N56°52'20" W111°26'30"
Supertest Hill	VCTST	N56°54'32" W111°27'28"

FORT MACLEOD (ALCOCK FARM) AB

CFM8

REF	N49 35 W113 18 14°E (2015) UTC-7(6) Elev 3335' A5005
OPR	Jim Alcock 403-553-2395 Reg
PF	A-1,2,3 D-4,5
FLT PLN	NOTAM FILE CYQL
FIC	Edmonton 866-WXBRIEF (Toll free within Canada) or 866-541-4102 (Toll free within Canada & USA)
SERVICES	
FUEL	100LL
OIL	20W50
RWY DATA	Rwy 07(072°)/25(252°) 3720x100 turf
RCR	Opr Ltd win maint.
CAUTION	Pwr lines 25' high 245' E thld Rwy 25 marked with orange & white spheres. Trees 440' W thld Rwy 07 aprx 25' high.

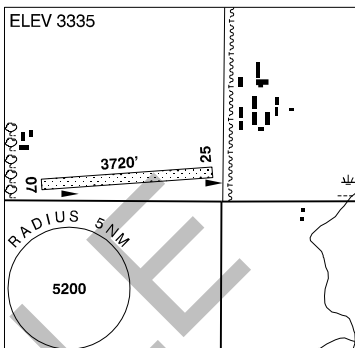

ALBERTA

AERODROME / FACILITY DIRECTORY

FORT MACLEOD (HOSP) AB (Heli)

CFM9

REF	N49 43 32 W113 23 32 Adj 14°E (2015) UTC-7(6) Elev 3095' A5005	
OPR	Alberta Health Services 403-553-5311 Cert PPR	
FLT PLAN	NOTAM FILE CYQL	
FIC	Edmonton 866-WXBRIEF (Toll free within Canada) or 866-541-4102 (Toll free within Canada & USA)	
ACC	Edmonton IFR 888-358-7526	
HELI DATA	FATO 86' dia GRASS Safety Area 115' dia GRASS Max heli overall length 57.4'	
LIGHTING	RY(LO) RW(LO) PN	
COMM		
ATF	tfc 123.2 5NM 6200 ASL	
PRO	Arr/dep 357° fr heli, slope 16% (H2), day/night use. Arr/dep 184° to 232° fr heli, slope 16% (H2), day/night use.	
CAUTION	P-line E of heli. Lgtd twr 3219 ASL (135 AGL) 900 ft N of pad.	

ALBERTA

AERODROME / FACILITY DIRECTORY

FORT MACLEOD AB

CEY3

REF	N49 42 W113 25 1SW 14°E (2015) UTC-7(6) Elev 3138' A5005	
OPR	Town 403-553-4425 Reg	
PF	B-1 C-2,3,4,5,6	
FLT PLN	NOTAM FILE CYQL	
FIC	Edmonton 866-WXBRIEF (Toll free within Canada) or 866-541-4102 (Toll free within Canada & USA)	
ACC	Edmonton IFR 888-358-7526	
RWY DATA	Rwy 06(061°)/24(241°) 3000x75 ASPH	
RCR	Opr Ltd maint	
LIGHTING	06-(TE ME), 24-(TE ME) ARCAL-123.2 type K	
COMM		
ATF	tfc 123.2 5NM 6200 ASL	
PRO	Rgt hand circuits Rwy 06 (CAR 602.96).	
CAUTION	Antenna twr 2.1NM NW A/D 300 AGL and a wind turbine generator 2.4NM SW A/D 363 AGL.	

ALBERTA

AERODROME / FACILITY DIRECTORY

FORT MCMURRAY (LEGEND) AB

CLG7

REF	N57 11 49 W112 53 44 16°E (2012) UTC-7(6) Elev 2061' A5023 LO1	
OPR	Athabasca Oil Corp 780-215-2109 Reg PPR	
FLT PLN	NOTAM FILE CYMM	
FIC	Edmonton 866-WXBRIEF (Toll free within Canada) or 866-541-4102 (Toll free within Canada & USA)	
RWY DATA	Rwy 09(92°)/27(272°)3005x121 GRVL Rwy 27 up 1.43%	
RCR	Opr Ltd maint	
LIGHTING	09-(TE LO), 27-(TE LO)	
COMM		
ATF	tfc 123.2 5NM 5100 ASL	
CAUTION	Only pilots familiar with lcl terrain should use this A/D. Twrs in vic. Vicinity of North Oil Sands ATF area, see Fort McKay VTPC.	

ALBERTA

AERODROME / FACILITY DIRECTORY

FORT McMURRAY (NORTH LIEGE) AB**CNL2**

REF	N57 08 10 W113 17 23 17°E (2012) UTC-7(6) Elev 2236' A5023
OPR	Athabasca Oil Corp 780-215-2109 Reg PPR
FLT PLN	NOTAM FILE CYMM
FIC	Edmonton 866-WXBRIEF (Toll free within Canada) or 866-541-4102 (Toll free within Canada & USA)
RWY DATA	Rwy 13(116°)/31(296°) 3940x115 GRVL Rwy 31 up 0.43%
RCR	Opr Ltd maint.
COMM	
ATF	tfc 123.2 5NM 5300 ASL
CAUTION	Only pilots familiar with lcl terrain should use this A/D. Twrs in vic.

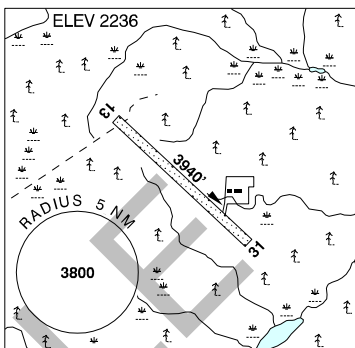

ALBERTA

AERODROME / FACILITY DIRECTORY

FORT McMURRAY (SOUTH LIEGE) AB

CLS3

REF	N56 49 56 W113 05 55 16°E (2012) UTC-7(6) Elev 1707' A5023
OPR	Athabasca Oil Corp 780-215-2109 Reg PPR
FLT PLN	NOTAM FILE CYMM
FIC	Edmonton 866-WXBRIEF (Toll free within Canada) or 866-541-4102 (Toll free within Canada & USA)
RWY DATA	Rwy 11(98°)/29(278°) 3035x131 GRVL
RCR	Opr Ltd maint.
COMM	
ATF	tfc 123.2 5NM 4700 ASL
CAUTION	Only pilots familiar with lcl terrain should use this A/D. Twrs in vic.

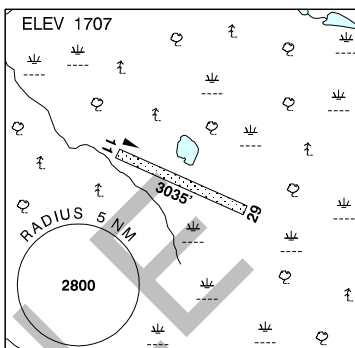

ALBERTA

AERODROME / FACILITY DIRECTORY

FORT McMURRAY / MILDRED LAKE AB

CER4

REF	N57 03 20 W111 34 26 Adj NE 15°E (2013) UTC-7(6) Elev 1046' A5023 LO1 HI2 HI3 RCAP	
OPR	Syncrude Canada Ltd 780-790-5094 Reg 1 hr PPR	
PF	A-1 D-2,3,4,5,6	
FLT PLN	NOTAM FILE CYMM	
FIC	Edmonton 866-WXBRIEF (Toll free within Canada) or 866-541-4102 (Toll free within Canada & USA)	
ACC	Edmonton IFR 888-358-7526	
RWY DATA	Rwy 11(116°)/29(296°) 5437x100 treated gravel	
RCR	Opr Call Syncrude Security 122.95 for RCR & advsy. Expect delays for snow removal.	
LIGHTING	11-(T ME) P1, 29-(T ME) P1 ARCAL-122.95 type K	
COMM	RCO Edmonton rdo 123.55 (FISE) 126.7 (bcst) ATF tfc 123.5 CZ shape irregular 3500 ASL, see PRO PAL Edmonton Ctr 134.025 A/G 122.95 Syncrude Security	
PRO	Air tfc advsy freq 123.5 North Oil Sands Area. See Fort MacKay VTPC and Planning (Air Tfc Advsy Freq 123.5 North Oil Sands Area).	
CAUTION	Unlighted dyke 3000' NW of Rwy 11 on centre line 150' above thld. Numerous twrs/cranes in vic A/D. Minimize acft ops over tailing pond area NNW of A/D due to bird deterrence activity.	

FORT McMURRAY VFR TERMINAL PROCEDURES CHART

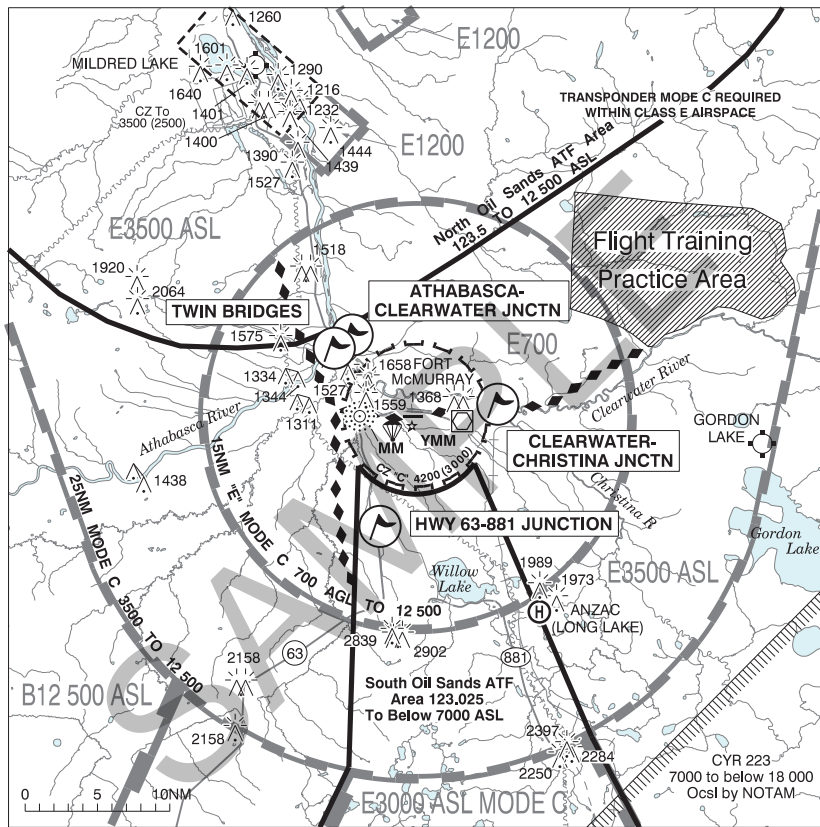

LOCATION	IDENT	LAT/LONG
ATHABASCA - CLEARWATER JUNCTION	VCABA	N56°44.0 W111°23.2
CLEARWATER - CHRISTINA JUNCTION	VCCLW	N56°39.9 W111°03.1
HWY 63 - 881 JUNCTION	VCJCT	N56°31.5 W111°18.1
TWIN BRIDGES	VCTWB	N56°43.9 W111°23.6

ALBERTA

AERODROME / FACILITY DIRECTORY

FORT McMURRAY AB

CYMM

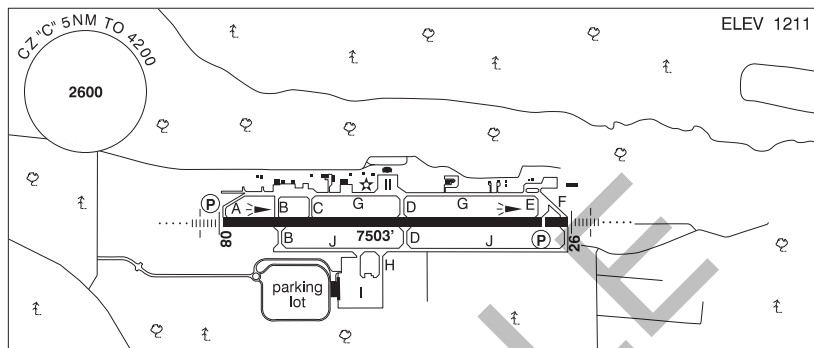

REF	N56 39 12 W111 13 24 7SE 15°E (2012) UTC-7(6) Elev 1211' A5023 LO1 HI2 HI3 CAP
OPR	Fort McMurray Aprt Authority 780-793-8970 Cert Ldg fees
PF	A-1,2,3,6,7 C-4,5
FLT PLN	NOTAM FILE CYMM
FIG	Edmonton 866-WXBRIEF (Toll free within Canada) or 866-541-4102 (Toll free within Canada & USA)
ACC	Edmonton IFR 888-358-7526
WX	METAR AUTO H24 (see COMM) WxCam TAF H24, issue times: 01, 07, 13, 19Z.
SERVICES	Call out chg for after hrs svcs. Ramp fees 24 hrs.
FUEL	100LL, JA-1 (FSII avbl)
OIL	All
S	1,2,3,4,5,6,7
ARFF	DESIGNATED CAT 6 1300-0900Z±, O/T call out chg PN, outside CAT 6 hrs PPR for acft 20 seats & abv, exc for diversions or as an altn A/D D & A-ice
SUP FL	
PVT ADV	Executive Flight Centre 123.0 780-791-5551
MIL CON	Associated Energy Group 780-791-5551
RWY DATA	Rwy 08(075°)/26(255°) 7503x150 ASPH Thld 26 displ 500'
RWY CERT	Rwy 08 RVR 1200(1/4sm)/Rwy 26 RVR 1200(1/4sm) AGN IV
TWY CERT	Twy: C, G AGN IIIB
TWY	Twy C and G rstd to acft wingspan 118' or less. Twy H uncontrolled
APRON	ATB Apron I: Ltd prkg. 2hr PN for non-sked acft 780-793-8970. All acft shall enter via the W entrance and exit via Twy H. All acft will be marshalled in and push-back is mandatory. ATB apron II: Ltd prkg. 24 hr PN for non-sked acft 780-793-8970. All acft will be marshalled in and push-back is mandatory.
RCR	Opr Win maint 13-06Z± O/T 2hr PN cost recovery for non-sked acft. CRFI, PLR/PCN
LIGHTING	08-AN(TE HI) P2, 26-AN(TE HI) P2 ARCAL-118.1 type K 0545-1315Z±

ALBERTA

AERODROME / FACILITY DIRECTORY

FORT McMURRAY AB (Cont'd)

CYMM

COMM	<p>RCO Peace River rdo 118.1 (RAAS) 0545-1315Z‡ (emerg only 780-624-5142) Edmonton rdo 123.55 (FISE) 126.7 (bcst)</p> <p>ATIS 128.5 1315-0545Z‡ 877-520-2847 (Toll free within Canada)</p> <p>GND McMurray 121.9 1315-0545Z‡</p> <p>TWR McMurray 118.1 236.6 (E) 1315-0545Z‡ (emerg only 780-743-2511)</p> <p>MF 118.1 Peace River rdo 0545-1315Z‡ 5NM 4200 ASL (CAR 602.98) O/T twr 118.1</p> <p>PAL Edmonton Ctr 135.7</p> <p>AWOS 128.5 0545-1315Z‡</p>
NAV	<p>NDB MM 388 (M) N56 39 11 W111 20 10</p> <p>VOR/DME YMM 112.0 Ch 57 N56 38 50 W111 07 20 (1205')</p> <p>ILS IMM 109.9 (Rwy 26) RVR</p>
PRO	<p>Rgt hand circuits Rwy 08 (CAR 602.96). Transponder MODE C required within the 25 NM Fort McMurray Class E control area extension, the 15 NM Class E transition area & 5 NM control zone. Fit Pln open and close with Edmonton FIC on 123.55 (FISE). Pilots to close VFR flt plans with Edmonton FIC (phone or FISE freq) when practicable or request closure fr ATC. North Oil Sands ATF Area 123.5 north of local CZ, see Fort Mackay VTPC and Section C – Areas With Discrete Air-To-Air Frequencies.</p>
CAUTION	Do not confuse Twy J with Rwy 08/26.

ALBERTA

AERODROME / FACILITY DIRECTORY

FORT SASKATCHEWAN (GEN HOSP) AB (Heli)

CSV4

REF	N53 41 35 W113 12 37 15°E (2012) UTC-7(6) Elev 2055' VTA A5015	
OPR	Fort Saskatchewan Health Ctr 780-998-2256 Cert PPR	
PF	C-1,2,3,4,5,6	
FLT PLN FIC	NOTAM FILE CYEG Edmonton 780-890-8386 or Edmonton 866-WXBRIEF (Toll free within Canada) or 866-541-4102 (Toll free within Canada & USA)	
HELI DATA	FATO/TLOF 86' dia CONC Safety Area 115' dia GRASS Max heli overall length 57.4'	
LIGHTING	RY (LO)	
COMM ATF	tfc 123.2 5NM 5100 ASL	
PRO	For VFR rtes see Edmonton VTPC or as directed by ATC. Arr/dep 299° fr heli slope 16% (H2). Curved arr/dep 119° fr heli slope 16%; curved section commencing 328' fr heli to a 165°/345° track, see sketch (H2). Do not fly over correctional facility.	

ALBERTA

AERODROME / FACILITY DIRECTORY

FORT VERMILION (WOP MAY MEMORIAL) AB

CEZ4

REF	N58 24 15 W115 56 53 2.3ENE 17°E (2013) UTC-7(6) Elev 843' A5023 LO1 CAP
OPR	MacKenzie County 780-927-3718 Reg
PF	A-1 C-2,3,4,5,6
FLT PLN	NOTAM FILE CYOJ
FIC	Edmonton 866-WXBRIEF (Toll free within Canada) or 866-541-4102 (Toll free within Canada & USA)
ACC	Edmonton IFR 888-358-7526
RWY DATA	Rwy 08(080°)/26(260°) 4000x100 asphalt
RCR	Opr
LIGHTING	08-(TE LO) P1, 26-(TE LO) P1 ARCAL-123.2 type K
COMM	
ATF	tfc 123.2 5NM 3800 ASL

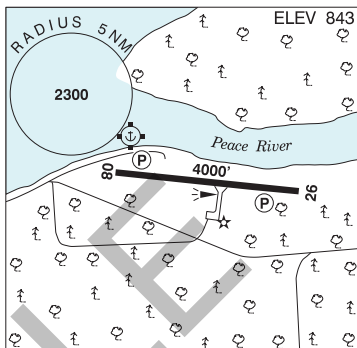

ALBERTA

AERODROME / FACILITY DIRECTORY

FORT VERMILION / COUNTRY GARDENS B&B AB (Heli)

CKV9

REF	N58 21 02 W115 56 57 2.5ESE 17°E (2014) UTC-7(6) Elev 915' aprx A5023	
OPR	Daryl & Marg Zielsdorf 780-927-3773 Reg	
PF	B-1,2,3,5,6 C-4	
FLT PLN	NOTAM FILE CYOJ	
FIC	Edmonton 866-WXBRIEF (Toll free within Canada) or 866-541-4102 (Toll free within Canada & USA)	
ACC	Edmonton IFR 888-358-7526	
HELI DATA	FATO/TLOF 90' dia GRASS Safety Area 105' dia GRASS Max heli overall length 60' Parking Pad-1: 16' x 16' WOOD/CONC Parking Pad-2: 16' x 16' WOOD/CONC Parking Pad-3: 16' x 16' WOOD/CONC Parking Pad-4: 16' x 16' WOOD/CONC	
RCR	Opr	
COMM	tfc 123.2 5NM 4000 ASL	
PRO	Arr/dep 069° to 249° fr heli (H3), day use only.	

ALBERTA

AERODROME / FACILITY DIRECTORY

FOX CREEK AB

CED4

REF	N54 22 48 W116 45 59 2SE 17°E (2012) UTC-7(6) Elev 2842' A5014	
OPR	Town of Fox Creek 780-622-3896 Reg	
PF	B-1 C-2,3,4,5	
FLT PLN	NOTAM FILE CYEG	
FIC	Edmonton 866-WXBRIEF (Toll free within Canada) or 866-541-4102 (Toll free within Canada & USA)	
ACC	Edmonton IFR 888-358-7526	
SERVICES		
FUEL	JB (FSII avbl) 888-778-8765	
RWY DATA	Rwy 10(107°)/28(287°) 2950x75 asphalt	
RCR	Opr Ltd win maint	
LIGHTING	10-(TE ME), 28-(TE ME) ARCAL-123.2 type K	
COMM		
ATF	tfc 123.2 5NM 5800 ASL	
NAV		
NDB	5F 353 (L) N54 22 46 W116 45 36 Pvt Unmonitored	
DME	5F 110.0 Ch 37 N54 22 45 W116 45 34 Pvt Unmonitored	

ALBERTA

AERODROME / FACILITY DIRECTORY

FOX LAKE AB

CEC3

REF	N58 28 24 W114 32 34 1NW 17°E (2012) UTC-7(6) Elev 850' aprx A5023 LO1	
OPR	Little Red River Cree Nation 780-759-3912 Reg PPR Ldg fees	
PF	C-1,4	
FLT PLN	NOTAM FILE CYOJ	
FIC	Edmonton 866-WXBRIEF (Toll free within Canada) or 866-541-4102 (Toll free within Canada & USA)	
ACC	Edmonton IFR 888-358-7526	
RWY DATA	Rwy 08(089°)/26(269°) 3500x100 sand/gravel	
RCR	Opr	
LIGHTING	08-AO(TE ME), 26-(TE ME) ARCAL-123.2 type K	
COMM	ATF tfc 123.2 5NM 3900 ASL	
CAUTION	Horses may stray onto rwy.	

ALBERTA

AERODROME / FACILITY DIRECTORY

GARDEN RIVER AB

CFU4

REF	N58 42 50 W113 52 34 1N 17°E (2012) UTC-7(6) Elev 790' A5023
OPR	Little Red River Cree Nation 780-759-3912 Reg PPR
FLT PLN	NOTAM FILE CYOJ
FIC	Edmonton 866-WXBRIEF (Toll free within Canada) or 866-541-4102 (Toll free within Canada & USA)
ACC	Edmonton IFR 888-358-7526
RWY DATA	Rwy 07(073°)/25(253°) 3000x75 turf
RCR	Opr
COMM	
ATF	tfc 123.2 5NM 3800 ASL

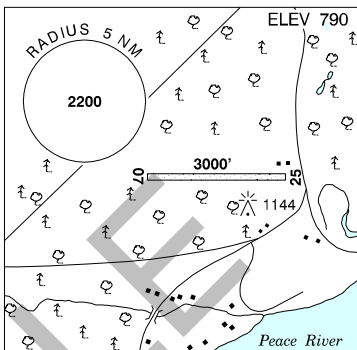

SAMPLE

ALBERTA

AERODROME / FACILITY DIRECTORY

GLEDON AB

CFP5

REF	N54 16 15 W111 04 00 2.5NE 14°E (2013) UTC-7(6) Elev 1835' A5015	
OPR	D & W Woycenko 780-635-2165 or 780-812-9280 Reg PPR	
PF	B-1, C-2,4,5	
FLT PLN	NOTAM FILE CYLL	
FIC	Edmonton 866-WXBRIEF (Toll free within Canada) or 866-541-4102 (Toll free within Canada & USA)	
ACC	Edmonton IFR 888-358-7526	
RWY DATA	Rwy 17(166°)/35(346°) 2200x70 turf	
RCR	Opr Ltd win maint	
COMM		
ATF	tfc 123.2 5NM 4900 ASL	
CAUTION	P-lines 30 AGL 150' S thld Rwy 35.	

ALBERTA

AERODROME / FACILITY DIRECTORY

GLENWOOD AB

CGW2

REF	N49 21 16 W113 29 44 Adj ESE 14°E (2017) UTC-7(6) Elev 3606' A5005	
OPR	George Porter 403-330-9808 Reg PPR	
PF	B-5 C-2	
FLT PLN	NOTAM FILE CYQL	
FIC	Edmonton 866-WXBRIEF (Toll free within Canada) or 866-541-4102 (Toll free within Canada & USA)	
SERVICES		
S	5	
RWY DATA	Rwy 05(046°)/23(226°) 1530x60 TURF	
RCR	Opr Ltd win maint	
COMM		
ATF	tfc 123.2 5NM 6700 ASL	

ALBERTA

AERODROME / FACILITY DIRECTORY

GORDON LAKE AB

CFW2

REF	N56 37 W110 30 14°E (2012) UTC-7(6) Elev 1600' aprx A5023
OPR	Environment and Sustainable Resource Development 780-743-7125 Reg
FLT PLN	NOTAM FILE CYMM
FIC	Edmonton 866-WXBRIEF (Toll free within Canada) or 866-541-4102 (Toll free within Canada & USA)
ACC	Edmonton IFR 888-358-7526
RWY DATA	Rwy 15(153°)/33(333°) 2200x50 turf
RCR	Opr Ltd maint. No win maint.
COMM	
ATF	tfc 123.2 5NM 4600 ASL

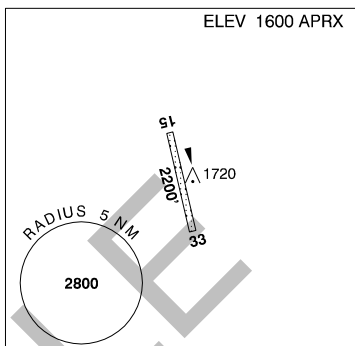

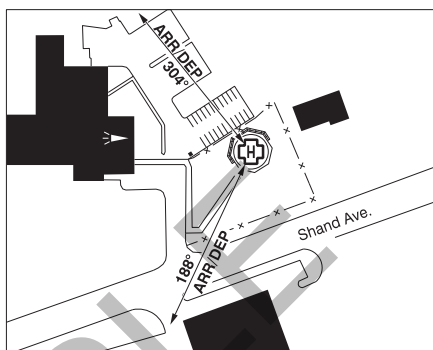
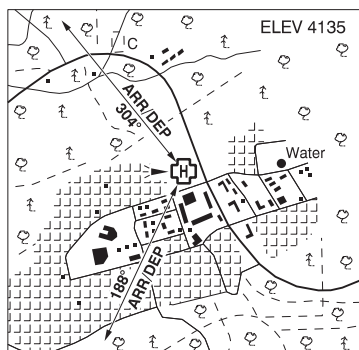
GRANDE CACHE (COMMUNITY HEALTH COMPLEX) AB (Heli)**CGC3**

REF	N53 53 28 W119 07 08 Adj NNW 17°E (2016) UTC-7(6) Elev 4135' A5014
OPR	Alberta Health Services 780-357-2595 Fax 780-538-7379 Cert PPR
PF	B-1,2,4 C-3,5,6,7,8
FLT PLN	NOTAM File CYEG
 FIC	Edmonton 866-WXBRIEF (Toll free within Canada) or 866-541-4102 (Toll free within Canada & USA)
 ACC	Edmonton IFR 888-358-7526
HELI DATA	FATO 86' dia elevated non-supporting TLOF 57' dia CONC Safety Area 115' dia elevated non-supporting 17,000 lbs Max heli overall length 57.4'
 RCR	Opr 780-783-0003
LIGHTING	RY(LO) LED ARCAL-123.2 type J
COMM	
 ATF	tfc 123.2 5NM 7100 ASL
PRO	Arr/dep 188° fr heli, (H1), day/night use. Arr/dep 304° fr heli, slope 12% (H2), day/night use.
CAUTION	Lgtd twr 4314 ASL (197 AGL) 0.1NM NNW of heli. Trees N of heli. Multiple lamp posts in vic of heli.

GRANDE PRAIRIE (FORESTRY) AB (Heli)

CEZ9

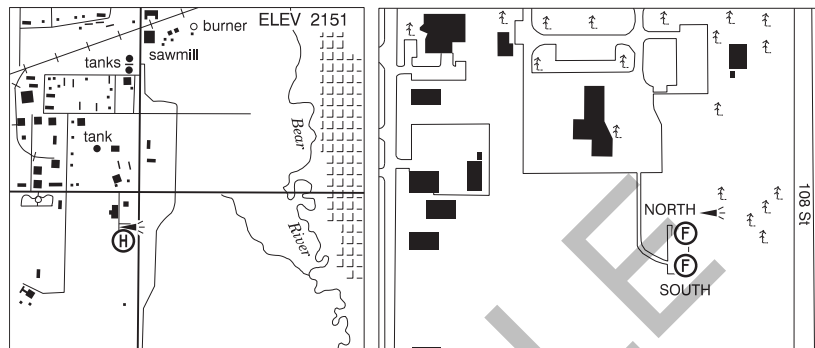

REF	N55 09 13 W118 49 21 Adj SW 17°E (2014) UTC-7(6) Elev 2151' A5014
OPR	Dept of Environment Land & Forest Service 780-538-8080 Cert PPR
FLT PLN	NOTAM FILE CYQU
FIC	Edmonton 866-WXBRIEF (Toll free within Canada) or 866-541-4102 (Toll free within Canada & USA)
ACC	Edmonton IFR 888-358-7526
HELI DATA	NORTH: FATO 63' x 63' CONC TLOF 38' x 38' CONC Safety Area 71' x 71' GRASS SOUTH: FATO 86' x 86' CONC TLOF 38' x 38' CONC Safety Area 96' x 96' GRASS Max heli overall length 57.3'
COMM	RCO Edmonton rdo 123.475 (FISE) 126.7 (bcst) MF Grande Prairie rdo 118.1 5NM centered on Grande Prairie A/D 2.7NM WNW 5200 ASL (CAR 602.98)

ALBERTA

AERODROME / FACILITY DIRECTORY

GRANDE PRAIRIE (QUEEN ELIZABETH II HOSP) AB (Heli)

CGP2

REF	N55 10 34 W118 47 16 Adj 17°E (2014) UTC-7(6) Elev 2194' A5014	
OPR	Queen Elizabeth II Hospital 780-538-7100 (Security) or 780-538-7246 or 780-832-2104 Cert PPR	
FLT PLN	NOTAM FILE CYQU	
FIC	Edmonton 866-WXBRIEF (Toll free within Canada) or 866-541-4102 (Toll free within Canada & USA)	
HELI DTA	FATO 83' dia ASPH TLOF 56' dia CONC Safety Area 110' dia ASPH/GRASS Max heli overall length 55.1'	
RCR	Opr 15-22Z†	
LIGHTING	RY(LO) green	
COMM	MF Grande Prairie rdo 118.1 5NM centred on Grande Prairie A/D 3.4NM W 5200 ASL (CAR 602.98)	
PRO	Arr/dep curved flt path 170° to 124° fr heli, slope 12% (H2).	
CAUTION	Overhead P-line N of heli. Light poles S of heli. Hosp bldg SE of heli.	

ALBERTA

AERODROME / FACILITY DIRECTORY

GRANDE PRAIRIE AB

CYQU

REF	N55 10 55 W118 53 14 3WNW 18°E (2013) UTC-7(6) Elev 2196' A5014 LO1 HI3 CAP	
OPR	Grande Prairie aprt comsn 780-539-5270 Cert Ldg fees	
PF	A-1,2,3,6 avbl 13-05Z± C-1,2,3,4,5,6	
FLT PLN	NOTAM FILE CYQU	
FIC	Edmonton 866-WXBRIEF (Toll free within Canada) or 866-541-4102 (Toll free within Canada & USA)	
ACC WX	Edmonton IFR 888-358-7526 METAR H24. TAF H24, issue times: 01, 07, 13, 19Z.	
SERVICES	Tml Building 1100-0445Z± O/T 3 hrs PN O/T call out charge	
FUEL	100LL, JA, JA-1(FSII avbl), JB, SP	
OIL	All	
S	1,2,3,4,5,6	
ARFF	DESIGNATED CAT 6 1100-0445Z±, O/T 3 hr PN cost recovery	
SUP FL	D & A - ice	
PVT ADV	Happy Gas 122.7 780-532-2878	
MIL CON	Happy Gas 780-532-2878	
RWY DATA	Rwy 12(117°)/30(297°) 8502x148 ASPH Thld 12 displ 400' Rwy 07(072°)/25(252°) 6200x200 ASPH	
RWY CERT	Rwy 12 RVR 1200(1/4sm)/Rwy 30 RVR 1200(1/4sm) AGN IV Rwy 07/25 AGN IV	
TWY	Twy D AGN II No vehicle ctl on all twys.	
APRON	ATB Apron: Aircraft parking stands with painted numbers require marshall in and push-back out. No exceptions. Heli not permitted on main apron. PPR pvt acct.	
RCR	Opr Maint 1100-0445Z±, O/T 1 hr PN. Call out fee may be levied. CRFI, PLR/PCN	
LIGHTING	07-AO(TE ME) P2, 25-AO(TE ME) P2, 12-AS(TE HI) P2, 30-AN(TE HI) P2	
COMM	RADIO 118.1 (V) (emerg only 780-539-5185) RCO Edmonton rdo 123.475 (FISE) 126.7 (bcst) ATIS 128.6 CLNC DEL 121.9 ltd hrs MF rdo 118.1 5NM 5200 ASL (CAR 602.98) PAL Edmonton Ctr 134.5	
NAV	NDB QU 221 (M) N55 08 15 W118 48 46 VOR/DME YQU 113.1 Ch 78 N55 10 27 W119 01 49 (2515') ILS IQU 109.9 (Rwy 30-12)	
CAUTION	Acft to avoid overflying Flyingshot Lake aprx 2NM SSE Thld 30. Trumpeter Swan nesting area.	

ALBERTA

AERODROME / FACILITY DIRECTORY

GRANDE AB

CFA5

REF	N56 18 W112 14 15°E (2012) UTC-7(6) Elev 1750' aprx A5015 A5023
OPR	Environment and Sustainable Resource Development 780-743-7125 Reg
FLT PLN	NOTAM FILE CYMM
FIC	Edmonton 866-WXBRIEF (Toll free within Canada) or 866-541-4102 (Toll free within Canada & USA)
RWY DATA	Rwy 03(034°)/21(214°) 2400x100 turf
RCR	Opr Ltd maint. No win maint.
COMM	
ATF	tfc 123.2 5NM 4800 ASL

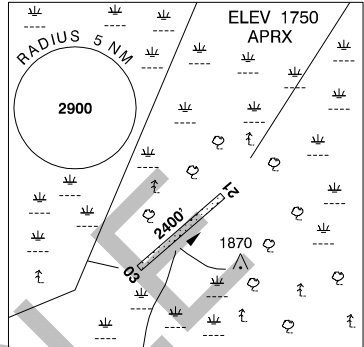

ALBERTA

AERODROME / FACILITY DIRECTORY

GRIMSHAW AB

CFD5

REF	N56 11 46 W117 37 31 Adj NW 16°E (2020) UTC-7(6) Elev 2050' A5014 A5022	
OPR	Grimshaw Flying Club 780-332-4471/4481 Darren Kuester 780-332-1026 Reg	
PF	C-2,3,4,5	
FLT PLN	NOTAM FILE CYPE	
FIC	Edmonton 866-WXBRIEF (Toll free within Canada) or 866-541-4102 (Toll free within Canada & USA)	
RWY DATA	Rwy 07(074°)/25(254°) 2940x75 turf/snow Thld 25 displ 920'	
RCR	Opr Ltd maint Rwy rough	
COMM		
ATF	tfc 122.0 5NM 5100 ASL	

ALBERTA

AERODROME / FACILITY DIRECTORY

HALKIRK / PAINTEARTH (FETAZ) AB

CPE8

REF	N52 22 58 W112 00 08 8NNE 13°E (2018) UTC-7(6) Elev 2458' A5015	
OPR	Gerard and Donna Fetaz 780-583-2184 Reg PPR	
PF	B-1	
FLT PLN	NOTAM FILE CYQF	
FIC	Edmonton 866-WXBRIEF (Toll free within Canada) or 866-541-4102 (Toll free within Canada & USA)	
SERVICES		
S	5	
RWY DATA	Rwy 08(077°)/26(257°) 2640x60 GRASS	
RCR	Opr Ltd win maint	
COMM		
ATF	tfc 123.2 5NM 5500 ASL	
CAUTION	P-lines along the road E of rwy.	

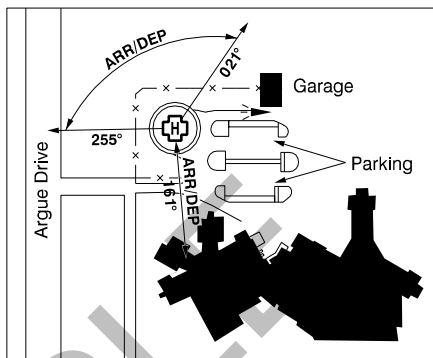
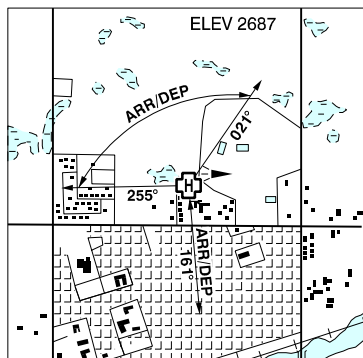
HANNA (DISTRICT AMBULANCE HELIPORT) AB (Heli)**CHD3**

REF	N51 39 03 W111 55 43 Adj N 14°E (2014) UTC-7(6) Elev 2687' A5005
OPR	FM&E AHS 403-854-3331 Cert PPR
FLT PLN	NOTAM FILE CYBW
FIC	Edmonton 866-WXBRIEF (Toll free within Canada) or 866-541-4102 (Toll free within Canada & USA)
ACC	Edmonton IFR 888-358-7526
HELI DATA	FATO/TLOF 64' dia ASPH Safety Area 85' dia ASPH Max heli overall length 42.6'
LIGHTING	FL(LO) PN
COMM	
ATF	tfc 123.2 5NM centred on Hanna A/D 1.5NM SE 5700 ASL
PRO	Arr/dep btwn 255° - 021° and 161° fr heli. Slope 8%
CAUTION	P-line parallel W side of flt path 159° fr heli.

ALBERTA

AERODROME / FACILITY DIRECTORY

HANNA AB

CEL4

REF	N51 37 53 W111 54 15 1SE 14°E (2013) UTC-7(6) Elev 2738' A5005 LO2	
OPR	Town 403-854-4433 Reg	
PF	A-1,3 C-2,4,5	
FLT PLN	NOTAM FILE CYBW	
FIC	Edmonton 866-WXBRIEF (Toll free within Canada) or 866-541-4102 (Toll free within Canada & USA)	
ACC	Edmonton IFR 888-358-7526	
SERVICES		
FUEL	100LL 403-857-9221/8550, 403-854-1841/8499	
RWY DATA	Rwy 12(121°)/30(301°) 3535x75 ASPH Rwy slopes up fr thlds. Rwy 02/20 1800x100 TURF Rwy 15/33 1418x60 TURF	
RCR	Opr Ltd maint	
LIGHTING	12-(TE ME), 30-(TE ME) ARCAL-123.2 type K	
COMM		
ATF	ffc 123.2 5NM 5700 ASL	
NAV		
NDB	9A 221 (L) N51 37 40 W111 54 03 Pvt Unmonitored	
CAUTION	Acft on opposite ends of Rwys 12/30 may not be visible to each other.	

ALBERTA

AERODROME / FACILITY DIRECTORY

HARDISTY (HEALTH CENTRE) AB (Heli)**CHD2**

REF	N52 40 08 W111 18 27 Adj S 14°E (2012) UTC-7(6) Elev 2075' A5015	
OPR	FM&E AHS 780-888-3742 Fax 780-888-2427 Cert PPR	
PF	A-1,2,4 C-3,5	
FLT PLN	NOTAM FILE CYLL	
FIC	Edmonton 866-WXBRIEF (Toll free within Canada) or 866-541-4102 (Toll free within Canada & USA)	
ACC	Edmonton IFR 888-358-7526	
HELI DATA	FATO 64' dia CONC/GRASS TLOF 39' dia CONC/GRASS Safety Area 85' x 85' GRASS Max heli overall length 42.7'	
RCR	Opr	
LIGHTING	RY	
COMM		
ATF	tfc 123.2 5NM centred on Hardisty land A/D 3NM SW 5300 ASL	
PRO	Arr/dep 004° & 139° fr heli, slope 16% (H2).	
CAUTION	P-lines N of heli.	

ALBERTA

AERODROME / FACILITY DIRECTORY

HARDISTY AB

CEA5

REF	N52 38 48 W111 23 08 3.5SW 13°E (2016) UTC-7(6) Elev 2324' A5015 LO2 CAP
OPR	Town 780-888-3623 Reg
PF	C-2,3,4,5
FLT PLN	NOTAM FILE CYLL
FIC	Edmonton 866-WXBRIEF (Toll free within Canada) or 866-541-4102 (Toll free within Canada & USA)
ACC	Edmonton IFR 888-358-7526
RWY DATA	Rwy 08(077°)/26(257°) 3006x75 ASPH Rwy 08 down 0.4%
RCR	Opr O/T 780-888-1747 Ltd maint
LIGHTING	08-(TE ME), 26-(TE ME) ARCAL-123.2 type K
COMM	
ATF	tfc 123.2 5NM 5300 ASL

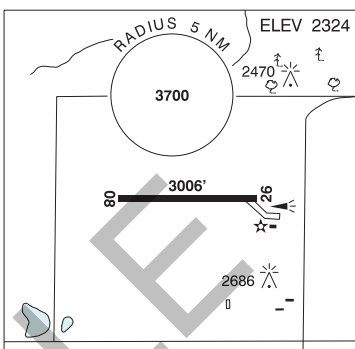

ALBERTA

AERODROME / FACILITY DIRECTORY

HESPERO / SAFRON RESIDENCE AB (Heli)

CTS6

REF	N52 16 49 W114 25 41 2.8SSE 15°E (2012) UTC-7(6) Elev 3192' A5005 A5015	
OPR	Terry Safron 403-357-4999 Reg PPR Day only	
PF	C-1 D-2,3,4,5,6	
FLT PLN	NOTAM FILE CYQF	
FIC	Edmonton 866-WXBRIEF (Toll free within Canada) or 866-541-4102 (Toll free within Canada & USA)	
SERVICES		
FUEL	100LL, JB (FSII avbl)	
HELI DATA	FATO 64' dia GRASS TLOF 60' x 60' CONC Safety Area 85' dia GRASS Max heli overall length 42.7'	
RCR	Opr	
COMM		
ATF	tfc 123.2 4NM centered on Hespero A/D	
PRO	Arr/dep 048°-228° fr heli. Slope 6% first section (H3). Day use only. Red Deer Common Frequency Area 122.875 outside of A/D ATF. See SECTION C PLANNING.	
CAUTION	Hangar and trees N of 228° flight path aprx 230' W of heli.	

ALBERTA

AERODROME / FACILITY DIRECTORY

HESPERO AB

CFB3

REF	N52 18 00 W114 27 49 2SW 15°E (2012) UTC-7(6) Elev 3175' A5005 A5015
OPR	Skocdopole Construction Ltd 403-746-5744 or 403-357-8266 Reg
FLT PLN	NOTAM FILE CYQF
FIC	Edmonton 866-WXBRIEF (Toll free within Canada) or 866-541-4102 (Toll free within Canada & USA)
ACC	Edmonton IFR 888-358-7526
RWY DATA	Rwy 11(119°)/29(299°) 2800x100 turf Rwy 02(029°)/20(209°) 2600x100 turf Opr Ltd win maint
COMM	
ATF	tfc 123.2 4NM 6200 ASL

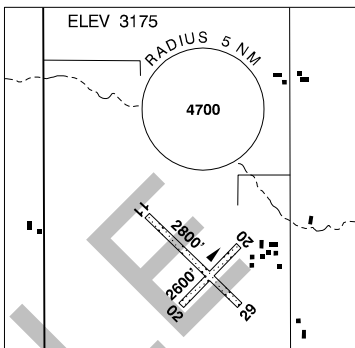

SAMPLE

ALBERTA

AERODROME / FACILITY DIRECTORY

HIGH LEVEL AB

CYOJ

REF	N58 37 18 W117 09 53 6NNW 18°E (2014) UTC-7(6) Elev 1109' A5022 A5023 LO1 HI2 CAP	
OPR	Town 780-926-3659 O/T 780-926-2201 15-24Z† Nov-Apr; H24 May-Oct Cert Ldg fees	
PF	A-1,2,6 C-3,4,5	
FLT PLN	NOTAM FILE CYOJ	
FIC	Edmonton 866-WXBRIEF (Toll free within Canada) or 866-541-4102 (Toll free within Canada & USA)	
ACC WX	Edmonton IFR 888-358-7526 METAR 14-05† O/T METAR AUTO (see COMM) TAF H24, issue times: 01, 07, 13, 19Z. WxCam	
SERVICES		
FUEL	100LL, JA-1 (FSII avbl)	
OIL	All	
S	1,2,3,4,6 Prkg fees, ctc Opr	
PVT ADV	Flight Fuels 780-926-3700/6716	
RWY DATA	Rwy 13(136°)/31(316°) 5002x150 ASPH	
RWY CERT	Rwy 13/31 AGN IV	
TWY	Twy B & apron II rstd to Agriculture and Forestry, Apr 1-Sep 30.	
RCR	Opr Sum maint 15-24Z† (exc hols), May 1-Oct 31; Win maint 15-24Z† (exc hols), Nov 1-Apr 30 O/T 1 hr PN, call out fees apply. CRFI, PLR.	
LIGHTING	13-(TE ME) P2, 31-(TE ME) P2 ARCAL 05-14Z† 123.25 type K	
COMM		
RADIO	123.25 (V) 14-05Z† (emerg only 780-926-3606)	
RCO	Edmonton rdo 123.375 (FISE) 126.7 (bcst)	
MF	rdo ltd hrs O/T tfc 123.25 5NM 4200 ASL (CAR 602.98)	
PAL	Edmonton Ctr 123.7 135.1	
AWOS	128.225 0500-1400†	
NAV		
VOR/DME	YOJ 113.3 Ch 80 N58 33 15 W117 05 35 (1112')	
CAUTION	Extv bird activity in vic of aprt Mar -Oct. Drainage ditch 90' fr rwy edge, full length, both sides.	

ALBERTA

AERODROME / FACILITY DIRECTORY

HIGH PRAIRIE AB

CZHP

REF	N55 23 37 W116 28 30 2S 16°E (2015) UTC-7(6) Elev 1975' A5014 LO1 CAP	
OPR	Big Lakes County 780-523-5955/8262 Reg	
PF	B-1 C-2,4,5	
FLT PLN	NOTAM FILE CZHP	
FIC	Edmonton 866-WXBRIEF (Toll free within Canada) or 866-541-4102 (Toll free within Canada & USA)	
ACC	Edmonton IFR 888-358-7526	
SERVICES		
FUEL	100LL, JA-1 (self-serve credit cards) ctc 780-523-8262	
RWY DATA	Rwy 07(074°)/25(254°) 4332x75 ASPH	
RCR	Opr Ltd maint	
HELI DATA	50' x 50' TURF	
LIGHTING	07-(TE ME), 25-(TE ME) ARCAL-122.8 type K	
COMM		
ATF	tfc 122.8 5NM 5000 ASL	

HIGH RIVER (HOSP) AB (Heli)

CHR2

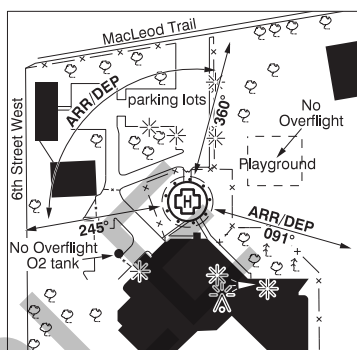
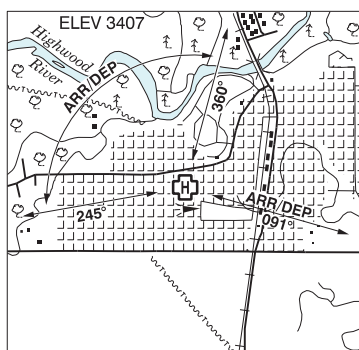

REF	N50 34 34 W113 52 46 Adj S 15°E (2013) UTC-7(6) Elev 3407' A5005
OPR	Alberta Health Services 403-652-2200 Cert NVIS ops auth PPR
FLT PLN	NOTAM FILE CYBW
FIC	Edmonton 866-WXBRIEF (Toll free within Canada) or 866-541-4102 (Toll free within Canada & USA)
ACC	Edmonton IFR 888-358-7526
HELI DATA	FATO/TLOF 67' dia ASPH Safety Area 89' dia GRASS Max heli overall length 44.8' (CAR 602.96)
RCR	Opr
LIGHTING	RW(ME) yellow
COMM	
ATF	tfc 123.0 5NM 6400 ASL
PRO	Arr/dep 091° fr heli, (H1) (CAR 602.96). Arr/dep 245° to 360° fr heli, (H1) (CAR 602.96). NVIS rqrd for night use, all fit paths (CAR 602.96). Avoid fit over playground adj NE of heli. No fit over oxygen tanks adj WSW of heli.
CAUTION	Lgtd twr 3938 ASL (362 AGL) aprx 2.8NM SSW. Trees 79 AGL W, NW, NNE and SE of heli. Ultra-light tfc at High River CEN4 2NM SE

ALBERTA

AERODROME / FACILITY DIRECTORY

HIGH RIVER AB

CEN4

REF	N50 32 00 W113 50 29 2.5 SSE 14°E (2014) UTC-7(6) Elev 3447' VTA A5005 LO2 T1 CAP	
OPR	High River Regional Airport Ltd 403-601-1654 Reg	
PF	A-1 C-2,3,4,5,6	
FLT PLN	NOTAM FILE CYBW	
FIC	Edmonton 866-WXBRIEF (Toll free within Canada) or 866-541-4102 (Toll free within Canada & USA)	
ACC	Edmonton IFR 888-358-7526	
SERVICES		
FUEL	100LL Opr or Foothills Flight Center Inc. 403-603-4091 (Self-serve, all major credit & debit cards)	
OIL	JA-1 (Self-serve, all major credit cards)	
S	All 1,2,3,4,5,6	
RWY DATA	Rwy 07(066°)/25(246°) 4160x75 ASPH Thld 07 displ 687' Thld 25 displ 475' Rwy 15(145°)/33(325°) 2726x55 GRVL Rwy 33 down 1.28%	
RCR	Opr Ltd win maint Rwy 07/25. Ltd maint Rwy 15/33	
LIGHTING	07-(TE LO), 25-(TE LO) Holding bay not lgtd, not avbl for ngt ops.	
COMM		
ATF	tfc 123.0 5NM 6400 ASL	
CAUTION	Ultra-light activity on field. Acft at opposite ends of Rwy 07/25 may not be visible to each other.	

ALBERTA

AERODROME / FACILITY DIRECTORY

HILLSPRING (BECK FARM) AB

CHS3

REF	N49 20 12 W113 34 24 3.2NE SW 14°E (2013) UTC-7(6) Elev 3700' A5005
OPR	Jim Beck 403-382-1839 Reg PPR
PF	C-2 D-3,4,5
FLT PLN	NOTAM FILE CYQL
FIC	Edmonton 866-WXBRIEF (Toll free within Canada) or 866-541-4102 (Toll free within Canada & USA)
RWY DATA	Rwy 03(033°)/21(213°) 1507x35 grass Rwy 03 down 2%
RCR	Opr Ltd win maint PN
COMM	
ATF	tfc 123.2 5NM 6700 ASL

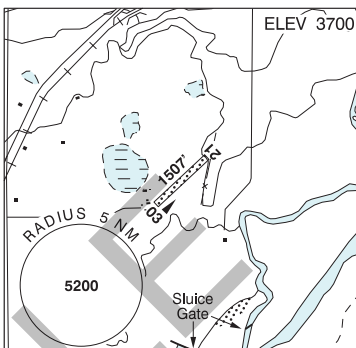

ALBERTA

AERODROME / FACILITY DIRECTORY

HINTON / ENTRANCE AB

CEE4

REF	N53 22 53 W117 42 04 6W 17°E (2012) UTC-7(6) Elev 3450' A5014	
OPR	Hinton Flying Club 780-817-5678 Reg	
PF	C-2,3,4,5,6	
FLT PLN	NOTAM FILE CYEG	
FIC	Edmonton 866-WXBRIEF (Toll free within Canada) or 866-541-4102 (Toll free within Canada & USA)	
ACC	Edmonton IFR 888-358-7526	
RWY DATA	Rwy 04(046°)/22(226°) 3700x150 turf	
RCR	Opr Ltd maint	
COMM		
RCO	Edmonton (Jasper-Hinton) 123.55 (FISE) (May not be receivable on gnd)	
ATF	UNICOM (AU) ltd hrs O/T tfc 123.35 5NM centered on Jasper -Hinton A/D 4.2NM S 7000 ASL	
PRO	Rgt hand circuits Rwy 04 (CAR 602.96).	
CAUTION	Avoid low flying over southern corner of rwy due to livestock. Wildlife & livestock may be on rwy.	

ALBERTA

AERODROME / FACILITY DIRECTORY

HINTON / JASPER-HINTON AB

CEC4

REF	N53 19 09 W117 45 12 9.5SW 16°E (2014) UTC-7(6) Elev 4006' A5014 LO2 CAP RCAP	
OPR	Yellowhead County 780-865-4474/712-1870 Reg	
PF	A-1 D-1,2,3,4,5,6	
FLT PLN	NOTAM FILE CYEG	
FIC	Edmonton 866-WXBRIEF (Toll free within Canada) or 866-541-4102 (Toll free within Canada & USA)	
ACC	Edmonton IFR 888-358-7526	
WX	AUTO 780-865-5394 (see COMM) ALTIMETER/WIND 780-865-4474 or 780-712-1870 ltd hrs (see COMM) WxCam	
SERVICES	Call out chg may be levied for svcs.	
FUEL	JA-1 888-778-8765	
OIL	80, 100	
RWY DATA	Rwy 02(023°)/20(203°) 4510x100 asphalt Thld 02 displ 205' Thld 20 displ 307' Rwy 20 up 0.42%	
RCR	Opr	
LIGHTING	02-(TE ME) V1, 20-(TE ME) V1 ARCAL-123.2 type K	
COMM		
RCO	Edmonton rdo 123.55 (FISE) 126.7 (bcst)	
ATF	UNICOM (AU) ltd hrs O/T ftc 123.35 5NM 7000 ASL	
AUTO	122.55	
CAUTION	Hinton/Entrance A/D 4.2NM N.	

ALBERTA

AERODROME / FACILITY DIRECTORY

HUGGETT / GOODWOOD FIELD AB

CGF5

REF	N53 20 43 W114 09 21 2NW 15°E (2017) UTC-7(6) Elev 2390' VTA A5015	
OPR	Geffo Building Ltd. 780-996-7881 Reg PPR	
PF	D-1,2,3,4,5,6,7,8	
FLT PLN	NOTAM FILE CYEG	
FIC	Edmonton 866-WXBRIEF (Toll free within Canada) or 866-541-4102 (Toll free within Canada & USA)	
SERVICES		
S	4,5	
RWY DATA	Rwy 11(109°)/29(289°) 2240x50 TURF	
RCR	780-718-4142 Ltd win maint	
COMM		
ATF	tfc 123.2 2NM below 4600 ASL	
PRO	For VFR routes see Edmonton VTPC or as directed by ATC. Edmonton Intl Class C airspace 4600 ASL and above overlies A/D. TRANSPONDER MANDATORY - Acft operating in Edmonton Class C require a discrete transponder code which may be obtained by filing a flt pln or ctc 888-358-7526 at least 30 min prior to entering.	

ALBERTA

AERODROME / FACILITY DIRECTORY

INDUS / WINTERS AIRE PARK AB

CFY4

REF	N50 54 W113 47 1SW 15°E (2012) UTC-7(6) Elev 3370' VTA A5005	<p>ELEV 3370</p>
OPR	Blue Yonder Avn 403-936-5767 Reg PPR	
PF	B-1 D-2,3,4,5,6	
FLT PLN	NOTAM FILE CYBW	
FIC	Edmonton 866-WXBRIEF (Toll free within Canada) or 866-541-4102 (Toll free within Canada & USA)	
ACC	Edmonton IFR 888-358-7526	
SERVICES		
FUEL	MG-1	
S	1,2	
RWY DATA	Rwy 09(096°)/27(276°) 2600x75 turf Rwy 16(165°)/34(345°) 2600x75 turf	
RCR	Opr Ltd maint, sfc ruf.	
COMM		
ATF	tfc 123.2 5NM 4800 ASL	

ALBERTA

AERODROME / FACILITY DIRECTORY

INNISFAIL (HOSP) AB (Heli)

CSF2

REF	N52 01 10 W113 57 13 Adj 15°E (2013) UTC-7(6) Elev 3107' A5005 A5015	
OPR	Town of Innisfail 403-227-7800/358-6872 Cert PN	
PF	A-1,4 C-2,3,5 D-6	
FLT PLN	NOTAM FILE CYQF	
FIG	Edmonton 866-WXBRIEF (Toll free within Canada) or 866-541-4102 (Toll free within Canada & USA)	
HELI DATA	FATO/TLOF 64' dia ASPH Safety Area 85' dia ASPH	
RCR	Opr	
LIGHTING	RF-(FL) (4 x white) ARCAL-123.05 type J (also activates windsock, flashing bcn on aquatic centre roof and hospital roof)	
COMM	ATF tfc 123.0 4NM 6100 ASL ARR Edmonton Ctr 132.85 DEP Edmonton Ctr 132.85	
PRO	Arr/dep 100° & 245° fr heli, slope 16% (H2). Red Deer Common Frequency Area 122.875 outside of A/D ATF. See SECTION C PLANNING.	
CAUTION	P-lines to E and N of pad Glider and Parachuting activities (local area) operating from Innisfail A/D CEM4.	

ALBERTA

AERODROME / FACILITY DIRECTORY

INNISFAIL AB

CEM4

REF	N52 04 43 W114 01 39 3.9NW 15°E (2013) UTC-7(6) Elev 3017' A5005 A5015 LO2	ELEV 3017
OPR	County 403-350-2150 Reg	
PF	B-1 D-2,3,4,5,6	
FLT PLN	NOTAM FILE CYQF	
FIC	Edmonton 866-WXBRIEF (Toll free within Canada) or 866-541-4102 (Toll free within Canada & USA)	
SERVICES		
FUEL	100LL	
OIL	15W50	
S	5	
RWY DATA	Rwy 04(045°)/22(225°) 3025x100 asphalt Rwy 10(105°)/28(285°) 3025x100 asphalt Rwy 16(165°)/34(345°) 3025x100 asphalt	
RCR	Call 403-227-4811 dur daytime Ltd maint. Rwy 04/22 & 10/28 no win maint.	
LIGHTING	16-(TE ME), 34-(TE ME) ARCAL-123.0 type K	
COMM		
ATF	tfc 123.0 3NM 6000 ASL	
PRO	Red Deer Common Frequency Area 122.875 outside of A/D ATF. See SECTION C PLANNING.	
CAUTION	Glider activity. Rwy 04/22 & 10/28 asphalt sfc ruf. Parachuting vic of aprt dur daylight hrs 12,500 ASL and below.	

ALBERTA

AERODROME / FACILITY DIRECTORY

IRMA AB

CFU8

REF	N52 54 44 W111 10 26 2.2E 14°E (2012) UTC-7(6) Elev 2230' A5015	
OPR	Gordon Oracheski 780-233-5452 Bill Oracheski 587-281-4221 Reg PN	
PF	C-1,2,5	
FLT PLN	NOTAM FILE CYLL	
FIC	Edmonton 866-WXBRIEF (Toll free within Canada) or 866-541-4102 (Toll free within Canada & USA)	
RWY DATA	Rwy 10(101°)/28(281°) 2509x65 oiled gravel Thld 28 displ 310'.	
RCR	Opr Ltd win maint	
COMM	ATF UNICOM ltd hrs O/T tfc 122.8 5NM 5300 ASL	
CAUTION	Hgr adj NE corner Thld Rwy 28. Ultra-light activity in vic.	

ALBERTA

AERODROME / FACILITY DIRECTORY

JANVIER AB

CEP5

REF	N55 54 W110 44 14°E (2012) UTC-7(6) Elev 1575' aprx A5015
OPR	Muni of Wood Buffalo 780-743-7859 Reg
FLT PLN	NOTAM FILE CYMM
FIC	Edmonton 866-WXBRIEF (Toll free within Canada) or 866-541-4102 (Toll free within Canada & USA)
RWY DATA	Rwy 13(138°)/31(318°) 4500x100 gravel
RCR	Opr Ltd win maint
COMM	
ATF	tfc 123.2 5NM 4600 ASL
CAUTION	Possibility of animals in vic and crossing rwy.

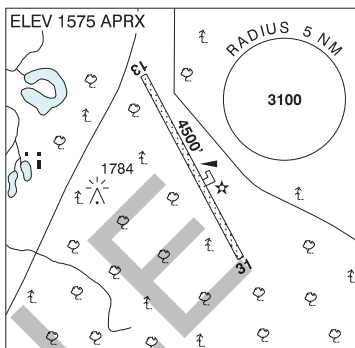

ALBERTA

AERODROME / FACILITY DIRECTORY

JASPER AB

CYJA

REF	N52 59 48 W118 03 34 7.2N 17°E (2012) UTC-7(6) Elev 3350' A5014	
OPR	Supt, Jasper National Park 780-852-6155 Reg Registration and dly ldg fees payable at kiosk. For ldg and Park fee options ctc 780-852-6220.	
PF	B-1 D-2,3,4,5,6	
FLT PLN	NOTAM FILE CYJA	
FIC	Edmonton 866-WXBRIEF (Toll free within Canada) or 866-541-4102 (Toll free within Canada & USA)	
ACC	Edmonton IFR 888-358-7526	
RWY DATA	Rwy 13(136°)/31(316°) 3990x150 turf	
RCR	Opr No win maint. Sfc ruf due to grass tufting. Rstd to acft 12,500 lbs or less.	
COMM	tfc 123.2 5NM 6400 ASL	
PRO	Ldg for emerg, diversions and non-commercial or recreational acft only. National Parks Act Access Regulations enforced.	
CAUTION	Elk may be on rwy.	

ALBERTA

AERODROME / FACILITY DIRECTORY

JEAN LAKE AB

CFF3

REF	N57 29 W113 53 16°E (2012) UTC-7(6) Elev 2370' A5023
OPR	Environment and Sustainable Resource Development 780-743-7125 Reg
FLT PLN	NOTAM FILE CYMM
FIC	Edmonton 866-WXBRIEF (Toll free within Canada) or 866-541-4102 (Toll free within Canada & USA)
RWY DATA	Rwy 13(134°)/31(314°) 2400x100 turf
RCR	Opr Ltd maint. No win maint.
COMM	tfc 123.2 5NM 5400 ASL

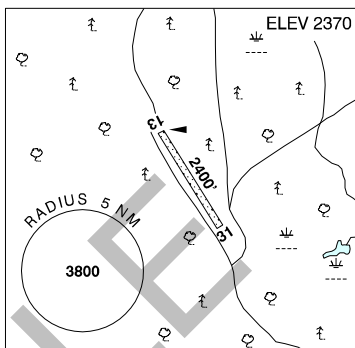

ALBERTA

AERODROME / FACILITY DIRECTORY

JOHN D'OR PRAIRIE AB

CFG5

REF	N58 29 29 W115 08 18 Adj 17°E (2012) UTC-7(6) Elev 950' A5023
OPR	Little Red River Cree Nation 780-759-3912 Reg PPR Ldg fees
FLT PLN	NOTAM FILE CYOJ
FIC	Edmonton 866-WXBRIEF (Toll free within Canada) or 866-541-4102 (Toll free within Canada & USA)
ACC	Edmonton IFR 888-358-7526
RWY DATA	Rwy 06(070°)/24(250°) 3360x90 turf
RCR	Opr Ltd maint
COMM	
ATF	tfc 123.2 5NM 4000 ASL

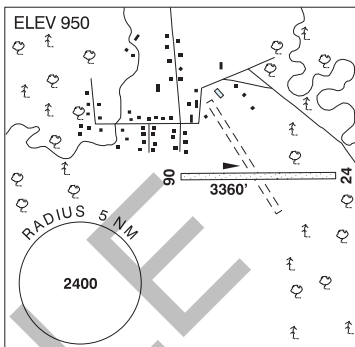

ALBERTA

AERODROME / FACILITY DIRECTORY

JOHNSON LAKE AB

CFL9

REF	N57 34 W110 19 14°E (2012) UTC-7(6) Elev 2000' aprx A5023
OPR	Environment and Sustainable Resource Development 780-743-7125 Reg
FLT PLN	NOTAM FILE CYMM
FIC	Edmonton 866-WXBRIEF (Toll free within Canada) or 866-541-4102 (Toll free within Canada & USA)
RWY DATA	Rwy 07(078°)/25(258°) 2500x75 turf
RCR	Opr Ltd maint. No win maint. Sfc ruf.
COMM	
ATF	tfc 123.5 5NM 3200 ASL (see PRO)
A/G	tfc 123.2
PRO	Air traffic advsy freq 123.5 North Oil Sands Area. See Fort MacKay VTPC and Section C – Areas With Discrete Air-To-Air Frequencies.

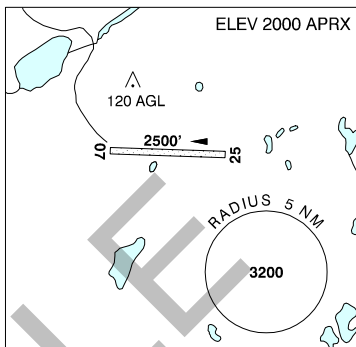

ALBERTA

AERODROME / FACILITY DIRECTORY

KANANASKIS VILLAGE HELISTOP AB (Heli)**CFE7**

REF	N50 55 22 W115 08 37 Adj N 15°E (2014) UTC-7(6) Elev 5027' A5005	<p>The map shows the helistop location relative to the Kananaskis River and surrounding terrain. The helipad is marked with a circled 'H'. The river flows from the top right towards the bottom right. Elevation markers are scattered throughout the area, and a dashed line indicates a boundary or road. The text 'Kananaskis River' is written along the river's course.</p>
OPR	Alberta Environment & Sustainable Resource Development - Parks Division, Kananaskis Region 403-678-5508 Reg	
PF	B-1 C-1,2,3,5	
FLT PLN	NOTAM FILE CYBW	
FIC	Edmonton 866-WXBRIEF (Toll free within Canada) or 866-541-4102 (Toll free within Canada & USA)	
ACC	Edmonton IFR 888-358-7526	
HELI DATA	70' x 150' PPR for acft over 8400 lbs	
COMM	tfc 123.3 5NM 8100 ASL	
PRO	15 min loading/unloading only. Noise sensitive area. Avoid overflying Kananaskis Village, Nakiska & golf course. Min cruising alt 1000 AGL within 1NM. High density heli tfc - see Canmore VTPC	

KILLAM (HEALTH CENTRE) AB (Heli)

CKH5

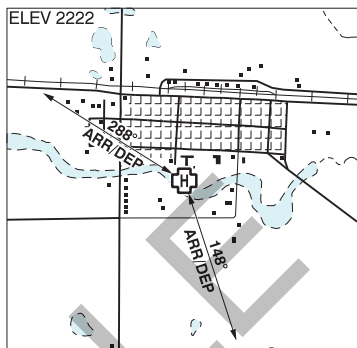
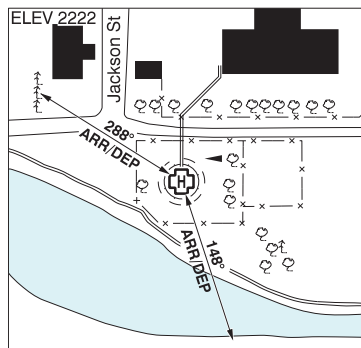

REF	N52 47 15 W111 51 35 Adj S 14°E (2014) UTC-7(6) Elev 2222' A5015
OPR	FM&E Covenant Health 780-385-3741 Cert PPR
PF	A-1,2,4 C-3,5
FLT PLN	NOTAM FILE CYLL
FIC	Edmonton 866-WXBRIEF (Toll free within Canada) or 866-541-4102 (Toll free within Canada & USA)
ACC	Edmonton IFR 888-358-7526
HELI DATA	39' dia concrete, 64' dia FATO, 85' dia grass safety area
RCR	Opr
LIGHTING	RY(LO) RF(FL)
COMM	
ATF	tfc 123.2 5NM centred on Killam land A/D 3NM E 5200 ASL
PRO	Single arr/dep paths brg 148° & 288° fr heli
CAUTION	P-lines NE of heli, twr E of heli.

ALBERTA

AERODROME / FACILITY DIRECTORY

KILLAM-SEDGEWICK / FLAGSTAFF REGIONAL AB

CEK6

REF	N52 47 44 W111 45 38 3E 14°E (2014) UTC-7(6) Elev 2181' A5015 LO2 CAP	
OPR	Flagstaff County 780-385-4877 or 780-384-4100 Reg	
PF	B-1 C-2,4,5	
FLT PLN	NOTAM FILE CYLL	
FIC	Edmonton 866-WXBRIEF (Toll free within Canada) or 866-541-4102 (Toll free within Canada & USA)	
ACC	Edmonton IFR 888-358-7526	
SERVICES		
FUEL	100LL PN	
RWY DATA	Rwy 12(118°)/30(298°) 2952x75 ASPH	
RCR	Opr Ltd maint	
LIGHTING	12-(TE ME), 30-(TE ME) ARCAL-123.2 type K	
COMM		
ATF	tfc 123.2 5NM 5200 ASL	

ALBERTA

AERODROME / FACILITY DIRECTORY

KIRBY LAKE AB

CRL4

REF	N55 21 20 W110 38 15 14°E (2013) UTC-7(6) Elev 2260' A5015 LO1 RCAP	
OPR	Canadian Natural Resources Ltd 780-297-2887 Reg PPR	
FLT PLN	NOTAM FILE CYEG	
FIC	Edmonton 866-WXBRIEF (Toll free within Canada) or 866-541-4102 (Toll free within Canada & USA)	
ACC	Edmonton IFR 888-358-7526	
WX	AUTO (see COMM) ALTIMETER/WIND 780-215-3169 13-07Z± (see COMM)	
SERVICES		
FUEL	JA-1	
SUP FL	D & A ice	
RWY DATA	Rwy 08(082°)/26(262°) 4921x100 ASPH/GRVL, centre 80' ASPH Rwy 26 up 0.83%	
RCR	Opr	
LIGHTING	08-AO(TE HI) P2, 26-AO(TE HI) P2 ARCAL-123.35 type K, rwy edge lgt 5' outside rwy edge	
COMM		
ATF	UNICOM (AU) 13-07Z± O/T tfc123.35 CZ shape irregular 3000 ASL (see PRO - South Oil Sands Area ATF)	
PAL	Edmonton Ctr 134.45 (South Oil Sands)	
AUTO	122.175	
PRO	Rgt hand circuits Rwy 26 (CAR 602.96). See Conklin VTPC. South Oil Sands Area ATF 123.025. See Conklin VTPC and Section C – Areas With Discrete Air-To-Air Frequencies.	
CAUTION	Tower 120 AGL 2386 ASL 870' NE Thld 08. Tower 270 AGL 2485 ASL 400' SW Thld 26. CYR 204 1.5NM south A/D sfc to unlt'd, CYR 221 overlays A/D 7000' to unlt'd. No circling south of rwy. Wildlife ocsl on rwy.	

ALBERTA

AERODROME / FACILITY DIRECTORY

LA CRETE AB

CFN5

REF	N58 10 23 W116 20 03 2.5SE 18°E (2013) UTC-7(6) Elev 1048' A5023 LO1 CAP
OPR	MacKenzie County 780-927-3718 Reg
FLT PLN	NOTAM FILE CYOJ
FIC	Edmonton 866-WXBRIEF (Toll free within Canada) or 866-541-4102 (Toll free within Canada & USA)
ACC	Edmonton IFR 888-358-7526
RWY DATA	Rwy 07(072°)/25(252°) 4403x100 asphalt
RCR	Opr
LIGHTING	07-(TE ME) P1, 25-(TE ME) P1 ARCAL-123.2 type K
COMM	
ATF	tfc 123.2 5NM 4000 ASL

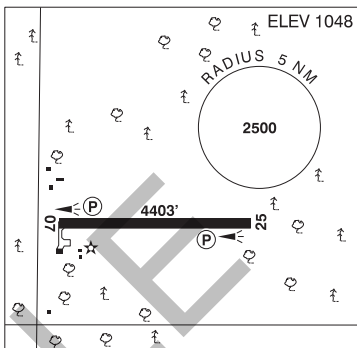

ALBERTA

AERODROME / FACILITY DIRECTORY

LAC LA BICHE AB

CYLB

REF	N54 46 13 W112 01 54 1.5W 15°E (2013) UTC-7(6) Elev 1884' A5015 LO1 HI3 CAP	
OPR	County 780-623-1747 or 780-689-7044 Reg	
PF	B-1 C-2,3,4,5,6	
FLT PLN	NOTAM FILE CYLB	
FIC	Edmonton 866-WXBRIEF (Toll free within Canada) or 866-541-4102 (Toll free within Canada & USA)	
ACC	Edmonton IFR 888-358-7526	
WX	AUTO 780-623-4050 (see COMM)	
SERVICES	Call out chg may be levied for one or more svcs	
FUEL	100LL, JA-1 (self-serve H24 VISA & Mastercard) Alberta Central 780-623-4122	
OIL	All	
S	1,2,3,4,5,6	
RWY DATA	Rwy 11(115°)/29(295°) 5704x100 asphalt Rwy 29 up 0.81%	
RCR	Opr	
LIGHTING	11-(TE ME) V1, 29-(TE ME) V1 ARCAL-123.2 type K	
COMM		
RCO	Edmonton rdo 123.475 (FISE) 126.7 (bcst)	
ATF	tfc 123.2 5NM 4900 ASL	
AUTO	122.125	
PRO	HELI: Forestry Spec Ops helis on AD greater than 4 hrs May-Oct restricted to prkg area E of tml outside game fence N54 46 01 W112 01 03.	
CAUTION	Water bomber activity at or in vic of A/D Apr thru Sep.	

LACOMBE (MUSTANG HELICOPTERS) AB (Heli)

CMH3

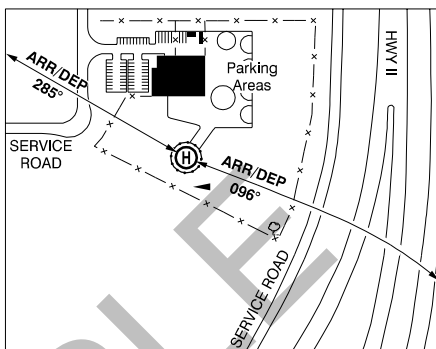
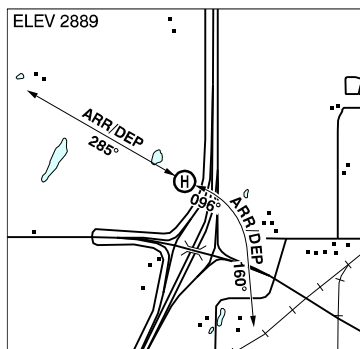

REF	N52 22 44 W113 49 21 6SSW 15°E (2014) UTC-7(6) Elev 2889' A5015
OPR	Mustang Helicopters Inc 403-885-5220 or 587-877-4343 Cert PPR
PF	A-1 C-2,3,5,6 D-4
FLT PLN	NOTAM FILE CYQF
FIC	Edmonton 866-WXBRIEF (Toll free within Canada) or 866-541-4102 (Toll free within Canada & USA)
ACC	Edmonton IFR 888-358-7526
SERVICES	
S	2
HELI DATA	FATO 86' dia TLOF 33' x 59' ASPH Safety Area 115' GRASS/ASPH Max heli overall length 47.4'
RCR	RCR Opr days only
COMM	
RADIO	Red Deer rdo 118.5 (V) 05-13Z† (emerg only 403-886-4547)
TWR	Red Deer 118.5 (V) 13-05Z† (emerg only 403-886-4547)
ATF	UNICOM (Lacombe) ltd hrs O/T tfc 122.8 5NM 5900 ASL
PRO	Arr/dep curved fit path 096° to 160° and 285° fr heli, slope 8% (H3). Red Deer Common Frequency Area 122.875 outside of A/D ATF. See SECTION C PLANNING.
CAUTION	Hangar bldg adj N of heli. Lgt pole day-marked on 094° fit path.

ALBERTA

AERODROME / FACILITY DIRECTORY

LACOMBE AB

CEG3

REF	N52 29 18 W113 42 44 Adj NE 15°E (2013) UTC-7(6) Elev 2783' A5015 LO2	
OPR	Lacombe Flying Club 403-896-7175 Reg	
PF	C-2,3,4,5	
FLT PLN	NOTAM FILE CYQF	
FIC	Edmonton 866-WXBRIEF (Toll free within Canada) or 866-541-4102 (Toll free within Canada & USA)	
ACC	Edmonton IFR 888-358-7526	
SERVICES		
FUEL	100LL Self-serve	
S	1,2,3,4,5,6	
RWY DATA	Rwy 16(165°)/34(345°) 3000x74 asphalt	
RCR	Opr Ltd maint	
LIGHTING	16-(TE ME), 34-(TE ME) ARCAL-122.8 type K	
COMM		
ATF	UNICOM ltd hrs O/T tfc 122.8 5NM 5800 ASL	
PRO	Rgt hand circuits Rwy 34 (CAR 602.96). Red Deer Common Frequency Area 122.875 outside of A/D ATF. See SECTION C PLANNING.	

ALBERTA

AERODROME / FACILITY DIRECTORY

LAMONT (HEALTH CARE CENTRE) AB (Heli)

CLM4

REF	N53 45 49 W112 45 15 Adj SW 15°E (2012) UTC-7(6) Elev 2124' VTA A5015	
OPR	FM&E AHS 780-895-2211 Fax 780-895-7305 Cert PPR	
FLT PLN	NOTAM FILE CYEG	
FIC	Edmonton 866-WXBRIEF (Toll free within Canada) or 866-541-4102 (Toll free within Canada & USA)	
ACC	Edmonton IFR 888-358-7526	
HELI DATA	FATO/TLOF 86' x 86' ASPH/GRASS Safety Area 91' dia ASPH/GRASS Max heli overall length 42.7'	
LIGHTING	RF(LO)	
COMM	ATF tfc 123.4 5NM centered on Chipman (CFU3) 6NM ESE 5200' ASL	
PRO	Arr/dep 029° fr heli, slope 8% (H3)	
CAUTION	P-lines & poles E and S of heli. Rising terrain to the NNE.	

ALBERTA

AERODROME / FACILITY DIRECTORY

LESLIEVILLE / W. PIDHIRNEY RESIDENCE AB (Heli)

CWP3

REF	N52 21 33 W114 34 17 1.9SE 15°E (2012) UTC-7(6) Elev 3130' A5005 A5015	
OPR	Wayne Pidhirney 403-845-0654 Reg PPR Day only	
PF	D-1,2,3,4,5,6	
FLT PLN	NOTAM FILE CYQF	
FIC	Edmonton 866-WXBRIEF (Toll free within Canada) or 866-541-4102 (Toll free within Canada & USA)	
SERVICES		
FUEL	JA	
HELI DATA	FATO/TLOF 64' dia ASPH Safety Area 85' dia ASPH Max heli overall length 42.7'	
RCR	Opr	
LIGHTING	RF(FL) V1	
COMM		
ATF	tfc 122.8 5NM 6200 ASL	
PRO	Arr/dep 185° to 230°, slope 10% (H3), day use only.	
CAUTION	Wooden fence aprx 26' fr heli safety area - day marked.	

ALBERTA

AERODROME / FACILITY DIRECTORY

LETHBRIDGE (CHINOOK REGIONAL HOSP) AB (Heli)

CLH4

REF	N49 41 09 W112 49 00 Adj 14°E (2015) UTC-7(6) Elev 3037' A5005	
OPR	Alberta Health Services 403-388-6142 Cert PPR	
PF	A-1,4 C-2,3,5,6	
FLT PLN	NOTAM FILE CYQL	
FIC	Edmonton 866-WXBRIEF (Toll free within Canada) or 866-541-4102 (Toll free within Canada & USA)	
ACC	Edmonton IFR 888-358-7526	
HELI DATA	FATO 86' dia non-supporting TLOF 59' x 59' CONC Safety Area 115' dia non-supporting Rooftop heli 17,000 lbs Max heli overall length 57.4'	
RCR	Opr	
LIGHTING	RY(LO) PN	
COMM		
RADIO	121.0 (E) 1245-0545Z† (emergency only 403-317-4540)	
RCO	Edmonton rdo 123.475 (FISE) 126.7 (bcst)	
ATIS	124.4 13-0545Z† (at Lethbridge A/D)	
MF	rdo ltd hrs O/T tfc 121.0 5NM centred on Lethbridge A/D 3.4NM SSE 6000 ASL (CAR 602.98)	
PRO	Arr/dep 261° to 015° fr heli, slope 6% (H1).	
CAUTION	Elevated penthouse with lgtd WDI aprx 80' E of pad. Lgtd stacks aprx 230' NE of pad. Hosp S of heli marked with lgt.	

ALBERTA

AERODROME / FACILITY DIRECTORY

LETHBRIDGE (GUNNLAUGSON) AB

CGN3

REF	N49 38 10 W112 41 29 6.8ESE 14°E (2013) UTC-7(6) Elev 3058' A5005	
OPR	Dalyce and Jim Hubek 403-360-1158 Reg PPR	
PF	B-1 C-2,3,4,5,6	
FLT PLN	NOTAM FILE CYQL	
FIC	Edmonton 866-WXBRIEF (Toll free within Canada) or 866-541-4102 (Toll free within Canada & USA)	
RWY DATA	Rwy 17(165°)/35(345°) 2544x100 turf	
RCR	Opr No win maint	
COMM		
RADIO	121.0 (E) 1245-0545‡ (Emergency only 403-317-4540)	
MF	rdo ltd hrs O/T tfc 121.0 5NM centred on Lethbridge A/D 4.2NM WSW 6000 ASL (CAR 602.98)	
PRO	Rgt hand circuits Rwy 35 (CAR 602.96)	
CAUTION	Marked P-line(s) on Rwy 17 apch.	

ALBERTA

AERODROME / FACILITY DIRECTORY

LETHBRIDGE (J3 AIRFIELD) AB

CLJ3

REF	N49 44 30 W112 44 22 5NE 14°E (2015) UTC-7(6) Elev 2910' A5005	
OPR	Ron Janzen 403-381-6672/330-6181 Reg PN	
PF	C-1 D-2,3,4,5,6	
FLT PLN	NOTAM FILE CYQL	
FIC	Edmonton 866-WXBRIEF (Toll free within Canada) or 866-541-4102 (Toll free within Canada & USA)	
RWY DATA	Rwy 08(076°)/26(256°) 2628x70 turf Thld 26 displ 197'	
RCR	Opr Ltd win maint	
COMM	tfc 123.2 5NM 5900 ASL excluding Lethbridge CZ	
CAUTION	Marked P-line on Rwy 26 apch.	

ALBERTA

AERODROME / FACILITY DIRECTORY

LETHBRIDGE (MERCER FIELD) AB

CMF3

REF	N49 33 17 W112 33 49 10.8SE 14°E (2012) UTC-7(6) Elev 3085' A5005
OPR	Ryan Mercer 403-308-2297 Reg PN
PF	B-1 D-2,3,4,5,6
FLT PLN	NOTAM FILE CYQL
FIC	Edmonton 866-WXBRIEF (Toll free within Canada) or 866-541-4102 (Toll free within Canada & USA)
RWY DATA	Rwy 07(070°)/25(250°) 2600x129 turf
RCR	Opr Ltd win maint.
COMM	
ATF	tfc 123.2 5NM 6100 ASL
CAUTION	Grain bins along south side of thld Rwy 07.

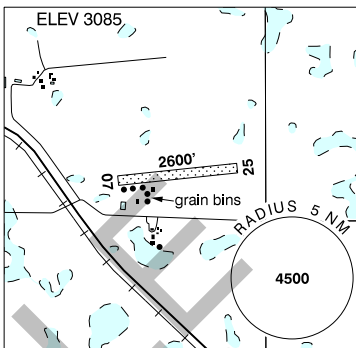

SAMPLE

ALBERTA

AERODROME / FACILITY DIRECTORY

LETHBRIDGE (TAYLOR FIELD) AB

CTF6

REF	N49 42 58 W112 45 02 3.8NE 13°E (2016) UTC-7(6) Elev 2980' A5005	
OPR	Kimberly Taylor 403-394-9906 Fax 403-206-7773 Reg PPR	
PF	B-1 C-2,3,4,5,6	
FLT PLN	NOTAM FILE CYQL	
FIC	Edmonton 866-WXBRIEF (Toll free within Canada) or 866-541-4102 (Toll free within Canada & USA)	
SERVICES		
S	7	
RWY DATA	Rwy 08(077°)/26(257°) 2600x100 TURF Thld 08 displ 128' Rwy 08 down 0.5% RCR APM 403-394-9906 Ltd win maint	
COMM		
ATF	tfc 123.2 5NM 6000 ASL excluding Lethbridge CZ	
CAUTION	P-line on apch to Rwy 08.	

ALBERTA

AERODROME / FACILITY DIRECTORY

LETHBRIDGE AB

CYQL

REF	N49 37 49 W112 47 59 4SSE 14°E (2014) UTC-7(6) Elev 3049' A5005 LO2 HI3 CAP	
OPR	City of Lethbridge 403-329-4466 Cert Ldg fees	
PF	A-1,3,6 C-2,4,5	
CUST	AOE/15 888-226-7277 15-03Z± 1 hr 30 min PN	
FLT PLN	NOTAM FILE CYQL	
FIC	Edmonton 866-WXBRIEF (Toll free within Canada) or 866-541-4102 (Toll free within Canada & USA)	
ACC	Edmonton IFR 888-358-7526	
WX	METAR 1245-0545Z± O/T METAR AUTO (see COMM). TAF H24, issue times: 00, 06, 12, 18Z WxCam	
SERVICES	Call out chg may be levied for one or more svcs	
FUEL	100LL, JA-1 (FSII avbl), SP 14-04Z± O/T PN	
OIL	All	
S	1,3,4,5,6	
SUP FL	D & A-ice, HPOX	
JASU	Elect start 10/15	
PVT ADV	World Fuel (Southern Aero) 123.4 403-328-7879; Airwest 130.75 403-328-4488	
MIL CON	Executive Flight Centre Fuel Services Ltd 403-328-4488	
RWY DATA	Rwy 05(056°)/23(236°) 6500x200 ASPH Rwy 23 up 0.52% Rwy 12(126°)/30(306°) 5500x150 ASPH	
RWY CERT	Rwy 05/23 AGN IIIB Rwy 12/30 AGN IIIA	
RCR	Oprr Win maint 1200-0730Z± O/T 1 hr PN ctc 403-330-8247 CRFI, PLR/PCN	
LIGHTING	05-AN(TE HI), 23-AO(TE HI) P2, 12-AO(TE ME), 30-AO(TE ME) ARCAL-121.0 type K (see CAUTION)	
COMM	RADIO 121.0 (E) 1245-0545Z± (emerg only 403-317-4540) RCO Edmonton rdo 123.475 (FISE) 126.7 (bcst) ATIS 124.4 1245-0545Z± MF rdo ltd hrs O/T tfc 121.0 5NM 6000 ASL (CAR 602.98) PAL Edmonton Ctr 132.75 265.2 VDF 121.0 AWOS 124.4 0545-1245Z±	
NAV	NDB QL 248 (L) N49 36 19 W112 53 40 VOR/DME YQL 115.7 Ch 104 N49 38 04 W112 40 04 (3071') ILS IQL 109.5 (Rwy 05)	
CAUTION	Non-std rwy edge lgt spacing on Rwy 30 in the vic of Rwy 23 & Twy A intxn.	

ALBERTA

AERODROME / FACILITY DIRECTORY

LLOYDMINSTER AB

CYLL

REF	N53 18 38 W110 04 27 2NW 13°E (2015) UTC-7(6) Elev 2194' A5015 LO2 HI3 CAP	
OPR	City 780-875-9215 Cert	
PF	A-1,3 C-2,4,5,6	
FLT PLN	NOTAM FILE CYLL	
FIC	Edmonton 866-WXBRIEF (Toll free within Canada) or 866-541-4102 (Toll free within Canada & USA)	
ACC	Edmonton IFR 888-358-7526	
WX	METAR 14-05Z‡ O/T METAR AUTO (see COMM) TAF H24, issue times: 00, 06, 12, 18Z. WxCam	
DUAT	Border City Aviation 15-00Z‡	
SERVICES	Call out chg may be levied for one or more svcs	
FUEL	100LL, JA-1(IP SP) Border City Aviation (FBO) 780-875-5834	
OIL	All	
S	1,2,3,4,5,6	
SUP FL	D & A-ice 122.825	
PVT ADV	Border City Aviation (FBO) 122.825 780-875-5834	
RWY DATA	Rwy 08(077°)/26(257°) 5579 x150 asphalt Rwy 26 up 0.63% Rwy 13(127°)/31(307°) 1202x100 turf	
RWY CERT	Rwy 08/26 AGN IIIB	
TWY	Twy A, B and C no vehicle ctl svc	
RCR	Opr 15-24Z‡ Mon-Fri exc hols Rwy 13/31 no win maint.	
LIGHTING	08-(TE ME) P1, 26-(TE ME) P1 Avbl 0500-1400Z‡ ARCAL-122.2 type K	
COMM	RADIO Lloyd rdo 122.2 (V) 1400-0500Z‡ (emerg only 780-875-3318) RCO Edmonton rdo 123.55 (FISE) 126.7 (bcst) MF Lloyd rdo 122.2 1400-0500Z‡ O/T tfc 5NM 5200 ASL (CAR 602.98) PAL Edmonton Ctr 133.45 AWOS 128.55 05-14Z‡	
NAV	NDB YLL 241 (L) N53 18 48 W110 04 56	

ALBERTA

AERODROME / FACILITY DIRECTORY

LOON RIVER AB

CFS6

REF	N57 08 31 W115 04 31 17°E (2012) UTC-7(6) Elev 1550' aprx A5023	
OPR	Alberta Environment and Sustainable Resource Development, Wildlife Management Branch, Slave Lake WMA 780-849-7400 Reg	
FLT PLN	NOTAM FILE CYPE	
FIC	Edmonton 866-WXBRIEF (Toll free within Canada) or 866-541-4102 (Toll free within Canada & USA)	
ACC	Edmonton IFR 888-358-7526	
RWY DATA	Rwy 13/31 5900x100 asphalt	
RCR	Opr Ltd maint. No win maint	
COMM	tfc 123.2 5NM 4600 ASL	
CAUTION	Water bomber activity at or in vic of A/D Apr thru Sep.	

ALBERTA

AERODROME / FACILITY DIRECTORY

MANNING AB

CFX4

REF	N56 57 03 W117 38 39 1.8NW 18°E (2013) UTC-7(6) Elev 1612' A5022 LO1 HI2 HI3 CAP	
OPR	County of Northern Lights 780-836-6586 Reg Ldg fees	
PF	A-1 C-2,4,5,6	
FLT PLN	NOTAM FILE CYPE	
FIG	Edmonton 866-WXBRIEF (Toll free within Canada) or 866-541-4102 (Toll free within Canada & USA)	
ACC	Edmonton IFR 888-358-7526	
WX	AUTO 780-836-3442 (see COMM)	
SERVICES		
FUEL	100LL, JA-1 (FSII avbl) (Rotaiva 888-778-8765)	
S	4,5,6	
RWY DATA	Rwy 07(072°)/25(252°) 5580x100 asphalt Rwy 25 up 0.63%	
TWY	Twy A2, B & C rstd to Alberta Lands & Forest Service	
RCR	Opr win maint 1500-2330Z† Oct-Apr Mon-Fri exc hols O/T 4 hrs PN, Medevac flt 2 hrs PN for centreline 60'	
LIGHTING	07-(TE ME) P1, 25-(TE ME) P1 ARCAL-123.2 type K	
COMM		
ATF	tfc 123.2 5NM 4700 ASL	
AUTO	122.55	
NAV		
NDB	M5 307 (L) N56 56 56 W117 37 43 Pvt	
CAUTION	Water bomber activity at or in vic of A/D Apr thru Sep.	

ALBERTA

AERODROME / FACILITY DIRECTORY

MARGARET LAKE AB

CFV6

REF	N58 57 W115 15 16°E (2020) UTC-7(6) Elev 2750' A5023
OPR	Little Red River Cree Nation 780-759-3912 Reg
FLT PLN	NOTAM FILE CYOJ
FIC	Edmonton 866-WXBRIEF (Toll free within Canada) or 866-541-4102 (Toll free within Canada & USA)
ACC	Edmonton IFR 888-358-7526
RWY DATA	Rwy 10(106°)/28(286°) 4000x100 turf & soil Thld 10 displ 1500'
RCR	Opr Ltd maint. No win maint
COMM	
ATF	tfc 123.2 5NM 5800 ASL
CAUTION	Bldgs near thld Rwy 10 S side of rwy.

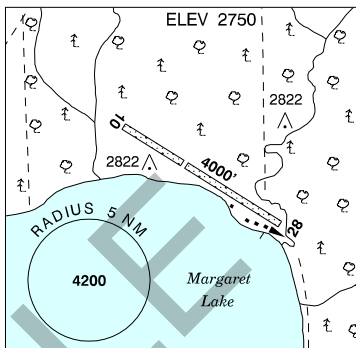

ALBERTA

AERODROME / FACILITY DIRECTORY

MARKERVILLE / SAFRON FARMS AB

CSF5

REF	N52 11 57 W114 14 15 5.3 NNW 15°E (2012) UTC-7(6) Elev 2995' A5005 A5015	
OPR	Dan/Cindy Safron 403-728-3003 Reg PPR	
PF	D-1,2,3,4,5,6	
FLT PLN	NOTAM FILE CYQF	
FIC	Edmonton 866-WXBRIEF (Toll free within Canada) or 866-541-4102 (Toll free within Canada & USA)	
RWY DATA	Rwy 16(166°)/34(346°) 2485x80 turf	
RCR	Opr Ltd maint	
COMM		
ATF	tfc 123.2 5NM 6000 ASL	
PRO	Red Deer Common Frequency Area 122.875 outside of A/D ATF. See SECTION C PLANNING.	
CAUTION	50' trees and p- lines N Thld 34. 30' trees aprx 45' W midfield. P-line 300' S of Thld 16. 70' tower aprx 1.6 mile E of airfield. Bldg W side of rwy near Thld 16. Fence E Thld 16 extending N aprx. 690'. Ditch 2'-3' deep on S end rwy. Farm eqpt may be parked on or near S end of rwy (aprx 100').	

ALBERTA

AERODROME / FACILITY DIRECTORY

MAYERTHORPE (HEALTHCARE CENTRE) AB (Heli)**CMC3**

REF	N53 56 56 W115 07 59 Adj 16°E (2013) UTC-7(6) Elev 2351' A5014	
OPR	Mayerthorpe Healthcare Centre 780-786-2261 Cert PPR	
FLT PLN	NOTAM FILE CYEG	
FIC	Edmonton 866-WXBRIEF (Toll free within Canada) or 866-541-4102 (Toll free within Canada & USA)	
HELI DATA	FATO 67' dia CONC/GRASS TLOF 33' x 33' CONC Safety Area 135' x 91' GRASS Max heli overall length 43'.	
LIGHTING	RF(FH)	
COMM		
ATF	tfc 123.2 5NM centred on Mayerthorpe A/D 1.8NM SW 5400 ASL	
PRO	Arr/dep 013° & 201° fr heli, slope 16% (H2).	

ALBERTA

AERODROME / FACILITY DIRECTORY

MAYERTHORPE AB

CEV5

REF	N53 56 14 W115 10 43 1.3SW 15°E (2016) UTC-7(6) Elev 2432' A5014	
OPR	Lac Ste-Anne County 780-785-3411 Reg	
PF	B-1 C-2,4,5	
FLT PLN	NOTAM FILE CYEG	
FIC	Edmonton 866-WXBRIEF (Toll free within Canada) or 866-541-4102 (Toll free within Canada & USA)	
ACC	Edmonton IFR 888-358-7526	
SERVICES		
FUEL	100LL, JB(D) 888-778-8765	
OIL	All	
S	6	
RWY DATA	Rwy 12(120°)/30(300°) 2951x75 ASPH	
RCR	Opr Ltd maint	
LIGHTING	12-(TE ME), 30-(TE ME) ARCAL-123.2 type K	
COMM		
ATF	tfc 123.2 5NM 5400 ASL	
CAUTION	Rwy slopes up from thlds, acft on opposite ends of the rwy may not be visible. Lgtd twr 2732 ASL (351 AGL) aprx 1.3NM ENE of A/D.	

ALBERTA

AERODROME / FACILITY DIRECTORY

MEDICINE HAT (REGIONAL HOSPITAL) AB (Heli)

CMH5

REF	N50 02 07 W110 42 07 1WSW 13°E (2016) UTC-7(6) Elev 2423' A5005 A5006	
OPR	Alberta Health Services 403-529-8099 Cert PPR	
PF	A-1 B-2,3,4,7,8 C-5,6	
FLT PLN	NOTAM FILE CYXH	
FIG	Edmonton 866-WXBRIEF (Toll free within Canada) or 866-541-4102 (Toll free within Canada & USA)	
ACC	Edmonton IFR 888-358-7526	
HELI DATA	FATO 86' dia rooftop non-supporting TLOF 57' x 57' CONC Safety Area 115' dia rooftop non-supporting 17,000 lbs Max heli overall length 57.4'	
RCR	Opr 1-888-999-3770	
LIGHTING	RY(LO) yellow	
COMM		
RADIO	Medicine Hat 122.2 (V) 1245-0345Z (emerg only 403-526-3040)	
RCO	Edmonton rdo 123.375 (FISE) 126.7 (bcst)	
ATIS	124.875 1245-0345Z	
MF	Medicine Hat rdo 122.2 1245-0345Z O/T t/c 122.2 5NM centered on Medicine Hat A/D 1.2NM SW 5400 ASL (CAR 602.98)	
AWOS	124.875 0345-1245Z	
PRO	Arr/dep 027° fr heli, slope 8% (H3). Arr/dep 230° fr heli, slope 16% (H2).	
CAUTION	Hosp bldg S of heli marked with obst lgt. Lgtd stacks approx 230' NE of heli.	

ALBERTA

AERODROME / FACILITY DIRECTORY

MEDICINE HAT / SCHLENKER AB

CFZ3

REF	N49 58 20 W110 43 25 5S 13°E (2013) UTC-7(6) Elev 2365' A5005 A5006	
OPR	Sherry Irvine 403-527-5497 or 403-594-9566 Reg	
FLT PLN	NOTAM FILE CYXH	
FIC	Edmonton 866-WXBRIEF (Toll free within Canada) or 866-541-4102 (Toll free within Canada & USA)	
ACC	Edmonton IFR 888-358-7526	
RWY DATA	Rwy 07(071°)/25(251°) 1636x75 turf Rwy 18(180°)/36(360°) 1662x75 turf	
RCR	Opr Ltd maint	
COMM	RCO Edmonton rdo 123.375 (FISE) 126.7 (bcst) MF rdo 122.2 1245-0345Z O/T tfc 122.2 5NM centred on Medicine Hat A/D 3.1NM N 5400 ASL (CAR 602.98)	
PRO	Arr/dep reports & IFR clearances 0345-1245Z ctc Edmonton rdo 123.375.	

MEDICINE HAT VFR TERMINAL PROCEDURES CHART

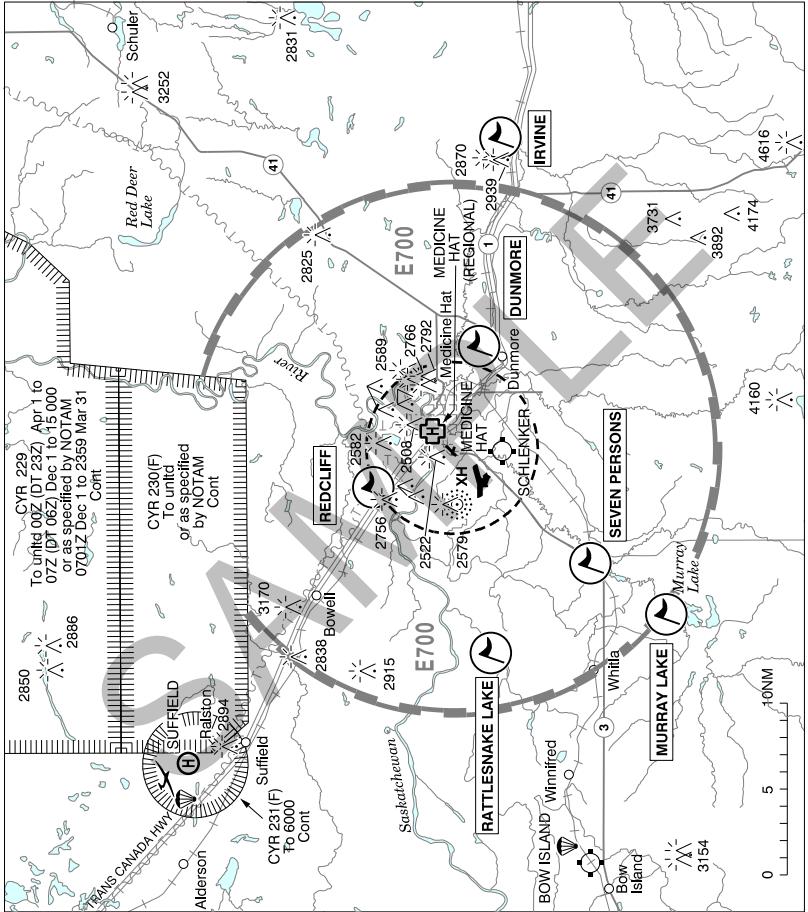

LOCATION	IDENT	LAT/LONG
DUNMORE	VCDNM	N49° 58.33' W110° 34.92'
IRVINE	VCIRV	N49° 56.95' W110° 15.97'
MURRAY LAKE	VCMUR	N49° 48.30' W110° 57.05'
RATTLESNAKE LAKE	VCRTL	N49° 58.28' W111° 00.98'
REDCLIFF	VRCRF	N50° 05.50' W110° 48.17'
SEVEN PERSONS	VCSVN	N49° 51.93' W110° 54.10'

ALBERTA

AERODROME / FACILITY DIRECTORY

MEDICINE HAT AB

CYXH

REF	N50 01 08 W110 43 14 2SW 13°E (2013) UTC-7(6) Elev 2351' A5005 A5006 LO2 HI3 CAP	
OPR	Muni 403-525-6115 Cert Ldg fees	
PF	A-1,2,3,6,7 C-4,5	
FLT PLN	NOTAM FILE CYXH	
FIC	Edmonton 866-WXBRIEF (Toll free within Canada) or 866-541-4102 (Toll free within Canada & USA)	
ACC WX	Edmonton IFR 888-358-7526 METAR 1245-0345Z O/T METAR AUTO (see COMM) TAF H24, issue times: 00, 06, 12, 18Z. WxCam	
SERVICES	O/T call out chg	
FUEL	100LL, JA-1 1130-0400Z± Super T Aviation, O/T call out chg may apply	
OIL	All	
S	1,2,4,5,6	
PVT ADV	Super T Aviation 122.75, 888-541-6636 or 403-548-6636, O/T 403-928-7133.	
RWY DATA	Rwy 03(032°)/21(212°) 5003x150 ASPH Rwy 09(095°)/27(275°) 2850x100 ASPH	
RWY CERT	Rwy 03/21 AGN IIIA Rwy 09/27 AGN I	
TWY CERT	Twy B AGN I	
TWY	Twy B ltd to 30,000 lbs; Twy A ltd to 150,000 lbs.	
APRON	Apron I ltd to 150,000 lbs, Apron II & III ltd to 30,000 lbs, Apron IV tie-down area ltd to 10,000 lbs	
RCR	Opr Win maint 15-23Z± Mon-Fri exc hols O/T 1 hr PN ctc 403-581-7200. CRFI, PLR/PCN. Call-out fees may be levied.	
LIGHTING	03-AO(TE ME) P1, 21-AO(TE ME) P1, 09-(TE ME), 27-(TE ME) O/R thru FSS ARCAL-122.2 type K when FSS clsd	
COMM	RADIO 122.2 (V) 1245-0345Z (emerg only 403-526-3040) RCO Edmonton rdo 123.375 (FISE) 126.7 (bcst) ATIS 124.875 1245-0345Z MF rdo 122.2 1245-0345Z O/T tfc 5NM 5400 ASL (CAR 602.98) AWOS 124.875 0345-1245Z	
NAV	NDB XH 332 (L) N50 00 47 W110 47 57 Pvt Unmonitored	
PRO	Arr/dep reports & IFR clearances 0345-1245Z ctc Edmonton rdo 123.375.	
CAUTION	Non-registered A/D (Harrison Field) 4.5NM SW CYXH aprt. Frequent light/ultralight acft activity. Turf rwy, orientation 17/35. Ditches N & S edges Rwy 27 E of Rwy 03/21. Ditches N edge Twy A & along N of Rwy 21 running E aprx 525' from Twy A. Migratory bird activity in vic of aprt Oct-Mar.	

ALBERTA

AERODROME / FACILITY DIRECTORY

MILK RIVER AB

CEW5

REF	N49 08 00 W112 03 00 1.5SE 13°E (2017) UTC-7(6) Elev 3449' A5005
OPR	Town of Milk River 403-647-2339
PF	B-1 D-2,3,5
CUST	AOE/CAN
FLT PLN	NOTAM FILE CYQL
FIC	Edmonton 866-WXBRIEF (Toll free within Canada) or 866-541-4102 (Toll free within Canada & USA)
ACC	Edmonton IFR 888-358-7526
RWY DATA	Rwy 05/23 2953x75 ASPH
RCR	Opr Ltd maint
LIGHTING	05-(TE ME), 23-(TE ME)
COMM	
ATF	tfc 123.2 5NM 6500 ASL

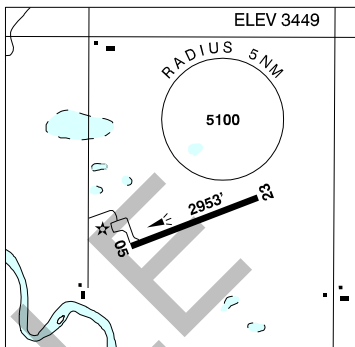

SAMPLE

ALBERTA

AERODROME / FACILITY DIRECTORY

MILLET / CREEKVIEW AB

CRK2

REF	N53 04 44 W113 30 34 1.6WSW 15°E (2012) UTC-7(6) Elev 2510' VTA A5015	
OPR	Carl Scott Coggan/Janet Coggan 780-387-4937 Reg PPR	
FLT PLN	NOTAM FILE CYEG	
FIC	Edmonton 866-WXBRIEF (Toll free within Canada) or 866-541-4102 (Toll free within Canada & USA)	
RWY DATA	Rwy 06(060°)/24(240°) 2200x75 turf	
RCR	Opr No win maint. Rwy may be soft in spring.	
COMM	tfc 123.5 5NM up to but not including 3400 ASL	
PRO	Circuit hgt 3300 ASL	
CAUTION	P-line marked with balls 37 AGL at Thld Rwy 06. High voltage p-line 0.5NM E Thld 24.	

SAMPLE

ALBERTA

AERODROME / FACILITY DIRECTORY

MOBIL BISTCHO AB

CFV3

REF	N59 29 W119 01 19°E (2012) UTC-7(6) Elev 2000' A5022
OPR	AESRD, Forestry and Emergency Response Division High Level 780-926-3761 Reg
FLT PLN	NOTAM FILE CYQJ
FIC	Edmonton 866-WXBRIEF (Toll free within Canada) or 866-541-4102 (Toll free within Canada & USA)
ACC	Edmonton IFR 888-358-7526
RWY DATA	Rwy 10(111°)/28(291°) 3600x75 turf
RCR	Opr Ltd maint. No win maint
COMM	
ATF	tfc 123.2 5NM 5000 ASL

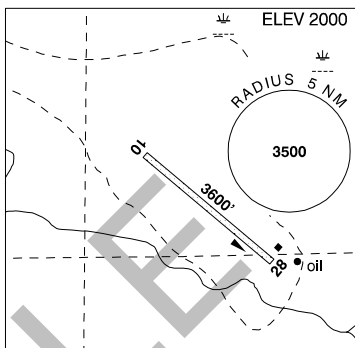

ALBERTA

AERODROME / FACILITY DIRECTORY

MUSKEG TOWER AB

CFW4

REF	N57 08 15 W110 53 33 15°E (2012) UTC-7(6) Elev 2020' A5023	
OPR	Alberta Environment and Sustainable Resource Development, Forestry and Emergency Response Division Fort McMurray 780-743-7120 Reg	
FLT PLN	NOTAM FILE CYMM	
FIC	Edmonton 866-WXBRIEF (Toll free within Canada) or 866-541-4102 (Toll free within Canada & USA)	
ACC	Edmonton IFR 888-358-7526	
RWY DATA	Rwy 16/34 2400x75 turf	
RCR	Opr Ltd maint. No win maint	
COMM	ATF tfc 123.5 5NM 3200 ASL (see PRO) A/G tfc 123.2	
PRO	Air tfc advsy freq 123.5 North Oil Sands Area. See Fort MacKay VTPC and Section C – Areas With Discrete Air-To-Air Frequencies.	

ALBERTA

AERODROME / FACILITY DIRECTORY

NAMPA / HOCKEY AB

CNP6

REF	N55 54 52 W117 08 07 7.4S 18°E (2012) UTC-7(6) Elev 2050' A5014
OPR	Burt Hockey 780-925-2383 Reg PPR
FLT PLN	NOTAM FILE CYPE
FIC	Edmonton 866-WXBRIEF (Toll free within Canada) or 866-541-4102 (Toll free within Canada & USA)
RWY DATA	Rwy 16(162°)/34(342°) 1800x50 turf
RCR	Opr No win maint
COMM	
ATF	tfc 123.2 5NM 5100 ASL
CAUTION	50' trees at the dep end of Rwy 16, 100' twr 1000' SE Thld Rwy 34 and 200' twr 0.75NM SW Thld Rwy 34. Extv migratory bird activity spring and fall

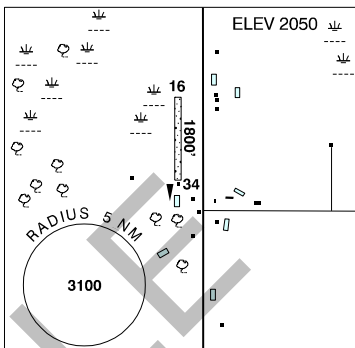

ALBERTA

AERODROME / FACILITY DIRECTORY

NAMUR LAKE AB

CFB5

REF	N57 23 W112 48 16°E (2012) UTC-7(6) Elev 2560' A5023
OPR	Namur Lake Lodge, Fort McMurray 780-791-9299 Reg PPR May 1-Sep 15
FLT PLN	NOTAM FILE CYMM
FIC	Edmonton 866-WXBRIEF (Toll free within Canada) or 866-541-4102 (Toll free within Canada & USA)
ACC	Edmonton IFR 888-358-7526
RWY DATA	Rwy 07(074°)/25(254°) 2000x100 turf
RCR	Opr No win maint. Rwy soft when wet
COMM	
ATF	tfc 123.2 5NM 5600 ASL
CAUTION	Rising terrain 0.5 mile E of A/D

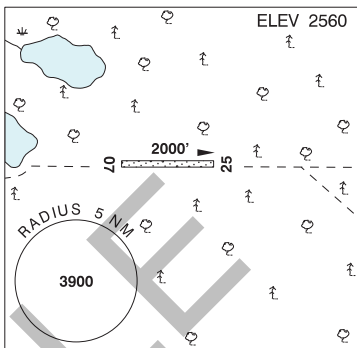

ALBERTA

AERODROME / FACILITY DIRECTORY

NORDEGG / AHLSTROM AB (Heli)**CEG6**

REF	N52 29 29 W116 03 06 1.5 NNE 16°E (2013) UTC-7(6) Elev 4411' A5014	
OPR	Ahlstrom Air Ltd 403-721-2203 Reg	
FLT PLN	NOTAM FILE CYRM	
FIC	Edmonton 866-WXBRIEF (Toll free within Canada) or 866-541-4102 (Toll free within Canada & USA)	
SERVICES	PN	
FUEL	JA, JB with FSII	
OIL	Mobil 254	
HELI DATA	FATO 100' x 150' GRASS TLOF 100' x 50' GRASS Safety Area 115' x 165' GRVL Max heli overall length 65'	
RCR	Opr Ltd win maint	
COMM		
ATF	tfc 123.2 5NM 7500 ASL	
CAUTION	45% slope on escarpment to the S	

ALBERTA

AERODROME / FACILITY DIRECTORY

OLDS (HOSP) AB (Heli)

CFU9

REF	N51 48 05 W114 07 00 Adj 15°E (2014) UTC-7(6) Elev 3390' A5005	
OPR	FM&E AHS 403-556-3381 Cert PPR	
PF	C-1,2,3,4,5,6	
FLT PLN	NOTAM FILE CYQF	
FIC	Edmonton 866-WXBRIEF (Toll free within Canada) or 866-541-4102 (Toll free within Canada & USA)	
ACC	Edmonton IFR 888-358-7526	
HELI DATA	FATO/TLOF 64' dia CONC Safety Area 85' dia GRASS Max heli overall length 42.6'	
LIGHTING	RY(LO) PN	
COMM		
ATF	tfc 123.3 5NM 6400 ASL	
PRO	Arr/dep 359° to 149° fr heli, slope 16% (H2)	
CAUTION	Large trees 500' N of pad	

ALBERTA

AERODROME / FACILITY DIRECTORY

OLDS (NETOOK) AB

CFK6

REF	N51 50 51 W114 03 53 3.5N 14°E (2016) UTC-7(6) Elev 3330' A5005	
OPR	Air Cadet League of Canada 403-994-0056 Reg	
PF	D-1,2,3,4,5,6	
FLT PLN	NOTAM FILE CYQF	
FIC	Edmonton 866-WXBRIEF (Toll free within Canada) or 866-541-4102 (Toll free within Canada & USA)	
ACC	Edmonton IFR 888-358-7526	
RWY DATA	Rwy 14(141°)/32(321°) 4370x300 turf Rwy 01(013°)/19(193°) 3716x200 turf	
RCR	Opr No win maint	
COMM		
ATF	UNICOM ltd hrs O/T tfc 123.3 5NM 6400 ASL	
CAUTION	Glider activity Apr 1-Nov 15. Winch cable may extend to 2500 AGL, 5800 ASL.	

ALBERTA

AERODROME / FACILITY DIRECTORY

OLDS-DIDSBURY AB

CEA3

REF	N51 42 39 W114 06 22 4.3S 15°E (2013) UTC-7(6) Elev 3360' VTA A5005 LO2 CAP	
OPR	Olds-Didsbury Flying Association 403-335-2380 Reg	
PF	A-1 C-2,3,4,5,6	
FLT PLN	NOTAM FILE CYBW	
FIC	Edmonton 866-WXBRIEF (Toll free within Canada) or 866-541-4102 (Toll free within Canada & USA)	
ACC	Edmonton IFR 888-358-7526	
SERVICES		
FUEL	100LL, JA Self-serve H24, VISA, MasterCard	
OIL	65, 80, Turbo	
S	1,2,3,4,5,6,	
RWY DATA	Rwy 10(103°)/28(283°) 3664x75 asphalt Rwy 28 up 0.30% Rwy 04(041°)/22(221°) 1933x50 turf	
RCR	Opr Ltd maint. Rwy 04/22 ltd win maint.	
LIGHTING	10-(TE ME), 28-(TE ME) ARCAL-123.2 type K	
COMM		
ATF	tfc 123.2 5NM 6400 ASL	
DEP	Edmonton Ctr 132.85	
NAV		
NDB	K2 376 (L) N51 42 36 W114 06 26 Pvt Unmonitored	

ALBERTA

AERODROME / FACILITY DIRECTORY

OYEN MUNI AB

CED3

REF	N51 20 03 W110 29 29 1S 13°E (2015) UTC-7(6) Elev 2498' A5005 A5006 LO2	
OPR	Town 403-664-3511 Reg	
PF	B-1 C-2,3,4,5,6	
FLT PLN	NOTAM FILE CYXH	
FIC	Edmonton 866-WXBRIEF (Toll free within Canada) or 866-541-4102 (Toll free within Canada & USA)	
ACC	Edmonton IFR 888-358-7526	
SERVICES		
S	4,5,6	
RWY DATA	Rwy 14(148°)/32(328°) 3000x75 asphalt Rwy 04(048°)/22(228°) 2200x75 sand	
RCR	Opr Ltd maint	
LIGHTING	14-(TE LO), 32-(TE LO)	
COMM		
ATF	UNICOM ltd hrs O/T tfc 122.8 5NM 5500 ASL	

ALBERTA

AERODROME / FACILITY DIRECTORY

PEACE RIVER FSS - RCO

Dawson Creek 122.2 (RAAS) 1330-0530Z (N55 44 W120 11)

Fort McMurray 118.1 (RAAS) 0545-1315Z ‡ (N56 39 W111 14)

SAMPLE

ALBERTA

AERODROME / FACILITY DIRECTORY

PEACE RIVER AB

CYPE

REF	N56 13 38 W117 26 54 5W 17°E (2013) UTC-7(6) Elev 1872' A5014 A5022 A5023 LO1 HI2 HI3 CAP	
OPR	Town 780-624-2867 Cert Ldg fees	
PF	A-1,3,6 D-1,2,3,4,5,6	
FLT PLN	NOTAM FILE CYPE	
FIG	Edmonton 866-WXBRIEF (Toll free within Canada) or 866-541-4102 (Toll free within Canada & USA)	
ACC	Edmonton IFR 888-358-7526	
WX	METAR H24. TAF H24, issue times: 01, 07, 13, 19Z.	
SERVICES	Call out chg may be levied for one or more svcs.	
FUEL	100LL, JA, HPR	
OIL	14W50, 2380	
S	1,2,3,4,5,6	
SUP FL	D-ice, HPOX (Northern Air 780-624-1911)	
PVT ADV	Northern Air Charter 129.25	
RWY DATA	Rwy 04(042°)/22(222°) 5000x150 ASPH	
RWY CERT	Rwy 04/22 AGN IIIB	
TWX	Twy C uncontrolled	
RCR	Opr Win maint 15-24Z‡ Mon-Fri exc hols, Nov 1-Mar 31; Sum maint 14-23Z‡ Mon-Fri exc hols, Apr 1-Oct 31; O/T 30 PN call out chg apply 780-625-8667. CRFI, PLR/PCN	
LIGHTING	04-AO(TE ME) P2, 22-AO (non-std 2600') (TE ME) P2	
COMM		
RADIO	122.0 (V) (emerg only 780-624-5142)	
RCO	Edmonton rdo 123.275 (FISE) 126.7 (bcst)	
MF	rdo 122.0 5NM 4900 ASL (CAR 602.98)	
PAL	Edmonton Ctr 135.275	
NAV		
VOR/DME	YPE 117.2 Ch 119 N56 12 25 W117 30 42 (1919')	
CAUTION	Extensive bird activity vic rwys. Helicopter operations in vicinity.	

ALBERTA

AERODROME / FACILITY DIRECTORY

PELICAN AB

CFT8

REF	N56 09 39 W113 28 25 Adj 16°E (2013) UTC-7(6) Elev 2059' A5015 A5023 LO1 RCAP	
OPR	Canadian Natural Resources Limited 780-714-4632 Reg PPR	
FLT PLN	NOTAM FILE CYMM	
FIC	Edmonton 866-WXBRIEF (Toll free within Canada) or 866-541-4102 (Toll free within Canada & USA)	
ACC	Edmonton IFR 888-358-7526	
WX	ALTIMETER/WIND 780-891-4100 ltd hrs (see COMM)	
RWY DATA	Rwy 07(074°)/25(254°) 3872x75 asphalt Rwy 07 up 0.98%	
RCR	780-891-4100/4361 Ltd win maint	
LIGHTING	07-(TE LO), 25-(TE LO)	
COMM		
ATF	UNICOM (AU) ltd hrs O/T tfc 122.8 5NM 5100 ASL	

ALBERTA

AERODROME / FACILITY DIRECTORY

PINCHER CREEK (HOSP) AB (Heli)

CPR8

REF	N49 29 33 W113 56 51 Adj 14°E (2013) UTC-7(6) Elev 3754' A5005	
OPR	Alberta Health Services 403-627-1234 Cert PPR	
FLT PLN	NOTAM FILE CZPC	
FIC	Edmonton 866-WXBRIEF (Toll free within Canada) or 866-541-4102 (Toll free within Canada & USA)	
ACC	Edmonton IFR 888-358-7526	
HELI DATA	FATO 64' dia CONC/GRASS TLOF 40' x 40' CONC Safety Area 90' dia GRASS Max heli overall length 44.8' (CAR 602.96)	
RCR	Opr	
LIGHTING	RW(ME) yellow	
COMM	tfc 123.2 5NM centred on Pincher Creek apt 3NM NW 7000 ASL.	
PRO	Arr/dep 074° & 238° fr heli, slope 16% (H2), day/night use (CAR 602.96).	
CAUTION	Bldg north side helipad. Marked p-lines 280' E of heli. Trees to 25' AGL adj S of heli.	

ALBERTA

AERODROME / FACILITY DIRECTORY

PINCHER CREEK AB

CZPC

REF	N49 31 14 W113 59 50 3NW 14°E (2018) UTC-7(6) Elev 3903' A5005 LO2 HI3 CAP	
OPR	Muni District of Pincher Creek 403-627-3130 Reg	
PF	A-1 C-2,3,4,5,6	
FLT PLN	NOTAM FILE CZPC	
FIC	Edmonton 866-WXBRIEF (Toll free within Canada) or 866-541-4102 (Toll free within Canada & USA)	
ACC	Edmonton IFR 888-358-7526	
WX	METAR AUTO H24 (see COMM) WxCam	
SERVICES	Call out chg may be levied after hrs	
FUEL	100LL, JA Pincher Creek Aviation Svc 403-627-4173 or 403-632-6814	
OIL	15W-50	
RWY DATA	Rwy 08(076°)/26(256°) 6597x100 ASPH Thld 08 displ 392' Thld 26 displ 1191' Rwy 26 up 0.53%.	
RCR	Opr 1500-2300Z± Mon-Fri, exc hols Ltd win maint O/T 2 hr PN 403-627-3484 Call out chg may be levied.	
LIGHTING	08-(TE ME) V1, 26-(TE ME) V1 ARCAL-123.2 type K	
COMM		
ATF	ffc 123.2 5NM 7000 ASL	
AWOS	127.65	
NAV		
NDB	9Y 311 (L) N49 31 24 W113 59 55 Pvt	
CAUTION	Acft on rwy not visible from all areas. Water bomber activity at or in vic of A/D Apr thru Sep. Numerous wind turbines in vic.	

ALBERTA

AERODROME / FACILITY DIRECTORY

PONOKA (HOSPITAL & CARE CENTRE) AB (Heli)

CHC4

REF	N52 41 07 W113 35 22 Adj N 15°E (2013) UTC-7(6) Elev 2676' A5015	
OPR	FM&E AHS 403-783-3341 Cert PPR	
FLT PLN	NOTAM FILE CYQF	
FIC	Edmonton 866-WXBRIEF (Toll free within Canada) or 866-541-4102 (Toll free within Canada & USA)	
ACC	Edmonton IFR 888-358-7526	
HELI DATA	FATO 82' dia GRASS/CONC TLOF 53' x 39' (oval) CONC Safety Area 109' dia GRASS/CONC Max heli overall length 54.7'	
LIGHTING	RW(LO) green PN	
COMM		
ATF	tfc 123.3 5NM centred on Ponoka Industrial (Labrie Field) A/D 2.6NM S 5700 ASL	
PRO	Arr/dep 294° to 359° fr heli, slope 8% (H2)	

ALBERTA

AERODROME / FACILITY DIRECTORY

PONOKA INDUSTRIAL (LABRIE FIELD) AB

CEH3

REF	N52 39 07 W113 36 16 1.5SW 15°E (2013) UTC-7(6) Elev 2669' A5015 LO2 CAP	
OPR	Town of Ponoka 403-783-4431 Reg	
PF	B-1,6 C-2,3,4,5	
CUST	AOE/CAN	
FLT PLN	NOTAM FILE CYQF	
FIC	Edmonton 866-WXBRIEF (Toll free within Canada) or 866-541-4102 (Toll free within Canada & USA)	
ACC	Edmonton IFR 888-358-7526	
SERVICES		
FUEL	100LL, JA-1 Credit card accepted	
OIL	All	
S	1,2,3,4,5,6	
PVT ADV	Ponoka Flying Club 403-704-4114	
RWY DATA	Rwy 16(165°)/34(345°) 3089x75 asphalt Rwy 16 up 0.42% Opr	
LIGHTING	16-(TE ME), 34-(TE ME) ARCAL-123.3 type K	
COMM		
ATF	UNICOM ltd hrs O/T tfc 123.3 5NM 5700 ASL	
NAV		
NDB	PONOKA INDUS D3 363 (L) N52 41 00 W113 36 23 Pvt Unmonitored	
PRO	Rgt hand circuits Rwy 16 (CAR 602.96).	
CAUTION	Model acct ops in area aprx 1500' E thld Rwy 34; sfc to 500 AGL.	

ALBERTA

AERODROME / FACILITY DIRECTORY

PRIMROSE AB

CFN6

REF	N55 23 26 W111 07 13 14°E (2013) UTC-7(6) Elev 2304' A5015 LO1 RCAP	
OPR	Canadian Natural Resources Ltd 403-386-8615 Reg PPR	
PF	B-1	
FLT PLN	NOTAM FILE CYEG	
FIC	Edmonton 866-WXBRIEF (Toll free within Canada) or 866-541-4102 (Toll free within Canada & USA)	
WX	ALTIMETER/WIND 403-386-8615 13-07Z‡ (see COMM)	
RWY DATA	Rwy 14(135°)/32(315°) 3906x100 GRVL	
RCR	Opr	
LIGHTING	14-AO(TE ME) P2, 32-AO(TE ME) P2 ARCAL-122.95 type K	
COMM		
ATF	UNICOM (AU) 13-07Z‡ O/T t/c 122.95 CZ shape irregular 3000 ASL (see PRO - South Oil Sands Area ATF)	
PAL	Edmonton Ctr 134.45 (South Oil Sands)	
PRO	South Oil Sands Area ATF 123.025. See Conklin VTPC and Section C- Areas With Discrete Air-To-Air Frequencies.	

ALBERTA

AERODROME / FACILITY DIRECTORY

PROVOST AB

CEH6

REF	N52 20 17 W110 16 43 1S 13°E (2015) UTC-7(6) Elev 2200' A5015 LO2 CAP	
OPR	Municipal District of Provost 780-753-2434 Reg	
PF	B-1 D-2,3,4,5,6	
FLT PLN	NOTAM FILE CYLL	
FIC	Edmonton 866-WXBRIEF (Toll free within Canada) or 866-541-4102 (Toll free within Canada & USA)	
ACC	Edmonton IFR 888-358-7526	
SERVICES		
FUEL	100LL (self-serve, debit and credit cards)	
S	4,5,6	
RWY DATA	Rwy 12(121°)/30(301°) 5202x75 asphalt Rwy 30 down 0.44% Thld 12 displ 874'. Thld 30 displ 384'.	
RCR	Opr 1530-2330Z± O/T 780-753-2168/2434 Ltd maint	
LIGHTING	12-(TE ME), 30-(TE ME) ARCAL-122.8 type K	
COMM		
ATF	UNICOM ltd hrs O/T tfc 122.8 5NM 5200 ASL	
CAUTION	Lgtd twr 417 AGL aprx 3.5NM SW A/D.	

ALBERTA

AERODROME / FACILITY DIRECTORY

RAINBOW LAKE AB

CYOP

REF	N58 29 28 W119 24 24 Adj S 18°E (2016) UTC-7(6) Elev 1757' A5022 LO1 HI2 CAP	
OPR	Town 780-956-3878/3934 Cert Ldg fees	
PF	B-1 C-2,3,4,5,6	
FLT PLN	NOTAM FILE CYOP	
FIC	Edmonton 866-WXBRIEF (Toll free within Canada) or 866-541-4102 (Toll free within Canada & USA)	
ACC	Edmonton IFR 888-358-7526	
WX	AUTO (see COMM) WxCam	
SERVICES	Call out chg may be levied for svcs.	
FUEL	100LL, JA (FSII avbl) Flight Fuels 780-956-1188	
RWY DATA	Rwy 09(096°)/27(276°) 5002x100 ASPH Rwy 09 down 0.98%	
RCR	Opr Ltd maint PLR/PCN	
LIGHTING	09-(TE LO) P1, 27-(TE LO) P1 ARCAL-122.8 type J	
COMM		
ATF	UNICOM (AU) ltd hrs O/T tfc 122.8 5NM 4800 ASL	
AUTO	123.3	
NAV		
DME	Z2 111.7 (M) Ch 54 N58 29 42 W119 24 46 (1790') Pvt	
CAUTION	Flare stack at gas plant 6NM E of A/D may occasionally produce a flame reaching aprx 600 AGL, 2181 ASL. Lgttd twr aprx 6.6NM N A/D (N58 35 10 W119 18 17) 2621 ASL (421 AGL).	

RED DEER / ALLAN DALE RESIDENCE AB (Heli)

CAD2

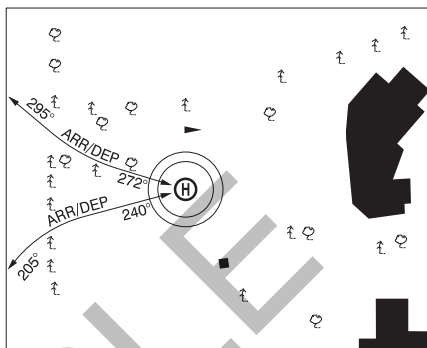
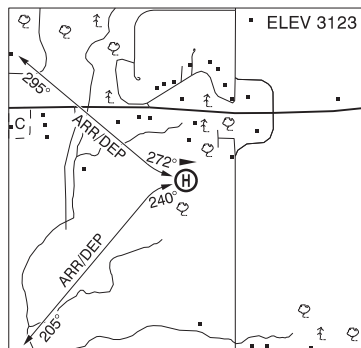

REF	N52 16 11 W113 41 59 4.1E 15°E (2015) UTC-7(6) Elev 3123' A5005 A5015
OPR	Allan Dale 403-350-8051 Reg PPR
PF	C-1,2,3,4,5,6
FLT PLN	NOTAM FILE CYQF
FIG	Edmonton 866-WXBRIEF (Toll free within Canada) or 866-541-4102 (Toll free within Canada & USA)
HELI DATA	FATO 58' dia GRASS TLOF 20' x 20' CONC Safety Area 77' dia GRASS Max heli overall length 38.4'
COMM	
RADIO	118.5 (V) 05-13Z± (emerg only 403-886-4547)
RCO	Edmonton rdo 123.475 (FISE) 126.7 (bcst)
TWR	Red Deer 118.5 (V) 13-05Z± (emerg only 403-886-4547)
MF	Red Deer rdo 118.5 05-13Z± 5NM 6000 ASL
VDF	118.5
PRO	Arr/dep curved 272° to 295° fr heli, slope 8% (H3), day use only. Arr/dep curved 240° to 205° fr heli, slope 8% (H3), day use only.
CAUTION	Trees on short final on all apch

RED DEER / ALLAN DALE TRAILERS & RV AB (Heli)

CAD3

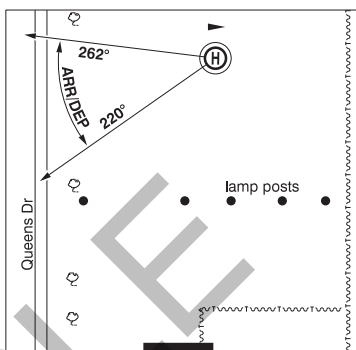
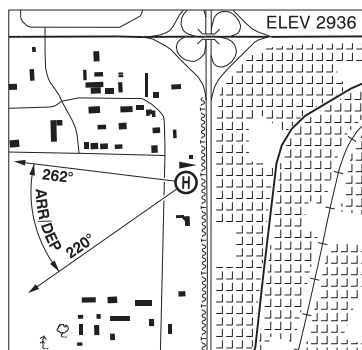

REF	N52 18 32 W113 51 48 3.1NW 15°E (2015) UTC-7(6) Elev 2936' A5005 A5015
OPR	Allan Dale 403-346-3148 Reg PPR
PF	C-1,2,3,4,5,6
FLT PLN	NOTAM FILE CYQF
FIC	Edmonton 866-WXBRIEF (Toll free within Canada) or 866-541-4102 (Toll free within Canada & USA)
HELI DATA	FATO/TLOF 58' dia GRVL Safety Area 77' dia GRVL Max heli overall length 42.7'
COMM	
RADIO	Red Deer rdo 118.5 (V) 05-13Z† (emerg only 403-886-4547)
RCO	Edmonton rdo 123.475 (FISE) 126.7 (bcst)
TWR	Red Deer 118.5 (V) 13-05Z† (emerg only 403-886-4547)
MF	rdo 118.5 05-13Z† 5NM 6000 ASL
PRO	Arr/dep 220° to 262° fr heli, slope 8% (H3), day use only
CAUTION	Lgt poles S of heli. Large traffic W of heli.

ALBERTA

AERODROME / FACILITY DIRECTORY

RED DEER / CHONG RESIDENCE AB (Heli)

CRE5

REF	N52 21 00 W113 56 01 6.7WNW 14°E (2017) UTC-7(6) Elev 2856' A5005 A5015	
OPR	Glenn Chong 403-314-1377 Reg PPR	
FLT PLN	NOTAM FILE CYQF	
FIC	Edmonton 866-WXBRIEF (Toll free within Canada) or 866-541-4102 (Toll free within Canada & USA)	
HELI DATA	FATO 25' x 25' ASPH/GRASS TLOF 20' x 20' ASPH Safety Area 90' dia ASPH/GRASS	
RCR	Opr Ltd win maint	
COMM		
ATF	tfc 122.8 2NM 4100 ASL	
PRO	Arr/dep 060° fr heli. Red Deer Common Frequency Area 122.875 outside of A/D ATF. See SECTION C PLANNING.	
CAUTION	Terrain rises rapidly to S. Irregular terrain N of safety area. Lgtd twr 3500 ASL (300 AGL) aprx 2.8NM S. Lgtd twr 3799 ASL (600 AGL) aprx 2.5NM S. A/D underlies arr/dep path for CYQF Rwy 17/35 aprx 10NM S, monitor CYQF RADIO whenever possible.	

ALBERTA

AERODROME / FACILITY DIRECTORY

RED DEER / TRUANT SOUTH AB

CRD6

REF	N52 16 40 W113 54 55 3.9W 15°E (2012) UTC-7(6) Elev 3100' A5005 A5015	
OPR	Mike Truant 403-346-6143 Reg	
FLT PLN	NOTAM FILE CYQF	
FIC	Edmonton 866-WXBRIEF (Toll free within Canada) or 866-541-4102 (Toll free within Canada & USA)	
RWY DATA	Rwy 17(172°)/35(352°) 2141x50 turf	
RCR	Opr No win maint	
COMM		
RADIO	Red Deer rdo 118.5 (V) 05-13Z† (emergency only 403-886-4547)	
TWR	Red Deer 118.5 (V) 13-05Z† (emerg only 403-886-4547)	
ATF	tfc 118.5 2NM 6000 ASL excluding airspace within CYQF CZ	
PRO	Red Deer Common Frequency Area 122.875 outside of A/D ATF. See SECTION C PLANNING.	
CAUTION	Hwy 11 at N end treat as 50 AGL obst. Driveway mid field running E/W. P-lines 328' E/W of strip. Markers each side of rwy every 200'. A/D underlies arr/dep path for CYQF Rwy16/34 aprx 5.5NM S.	

ALBERTA

AERODROME / FACILITY DIRECTORY

RED DEER / TRUANT AB

CRD5

REF	N52 17 19 W113 54 42 4.2WNN 15°E (2011) UTC-7(6) Elev 3100' A5005 A5015	
OPR	Dino Truant 403-346-8723 Reg	
FLT PLN	NOTAM FILE CYQF	
FIC	Edmonton 866-WXBRIEF (Toll free within Canada) or 866-541-4102 (Toll free within Canada & USA)	
RWY DATA	Rwy 16(163°)/34(343°) 2000x150 turf	
RCR	Opr No win maint	
COMM		
RADIO	Red Deer rdo 118.5 (V) 05-13Z† (emergency only 403-886-4547)	
TWR	Red Deer 118.5 (V) 13-05Z† (emerg only 403-886-4547)	
ATF	tfc 118.5 2NM 6000 ASL excluding airspace within CYQF CZ	
PRO	Red Deer Common Frequency Area 122.875 outside of A/D ATF. See SECTION C PLANNING.	
CAUTION	High tension wires N end of rwy (balls att). Ditch ¼ way down N end with markers. A/D underlies arr/dep path for CYQF Rwy16/34 aprx 6.2NM S.	

ALBERTA

AERODROME / FACILITY DIRECTORY

RED DEER FORESTRY AB

CFR7

REF	N51 39 05 W115 14 21 16°E (2012) UTC-7(6) Elev 4646' A5005
OPR	Sundre Flying Club 403-636-1488 Reg PPR
FLT PLN	NOTAM FILE CYQF
FIC	Edmonton 866-WXBRIEF (Toll free within Canada) or 866-541-4102 (Toll free within Canada & USA)
ACC	Edmonton IFR 888-358-7526
RWY DATA	Rwy 07(070°)/25(250°) 2868x100 turf
RCR	Opr Ltd sum maint only
COMM	
ATF	tfc 123.2 5NM 7600 ASL

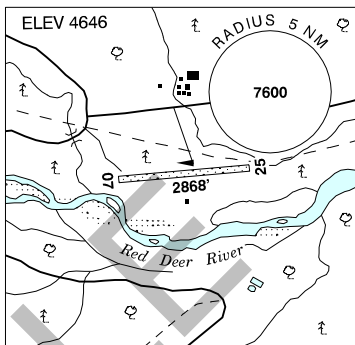

CAUTION	Animals may be on or in vic of rwy. Gopher holes in rwy. Possible heli tfc 0.5NM N of Alberta Forestry outpost and vic of A/D. Rwy 07 erosion: Remain clear of non-load brg area on bank adj S edge thld Rwy 07 for aprx 300'. No cellular service in vic.
----------------	---

ALBERTA

AERODROME / FACILITY DIRECTORY

RED DEER REGIONAL HOSP CENTRE AB (Heli)

CRD3

REF	N52 15 43 W113 48 57 15°E (2013) UTC-7(6) Elev 2877' A5005 A5015	
OPR	AHS-Protective Services 403-343-4744 Cert PPR	
PF	A-1,2,3 C-4,5,6	
FLT PLN	NOTAM FILE CYQF	
FIC	Edmonton 866-WXBRIEF (Toll free within Canada) or 866-541-4102 (Toll free within Canada & USA)	
ACC	Edmonton IFR 888-358-7526	
HELI DATA	FATO 86' dia non-supporting TLOF 57' dia CONC elevated Safety Area 115' dia non-supporting 16,000 lbs Max heli overall length 57.4'	
LIGHTING	RY(LO)	
COMM		
RADIO	118.5 (V) 05-13Z† (emerg only 403-886-4547)	
RCO	Edmonton rdo 123.475 (FISE) 126.7 (bcst)	
ATIS	124.0 13-06Z†	
TWR	Red Deer 118.5 (V) 13-05Z† (emerg only 403-886-4547)	
MF	rdo 118.5 05-13Z† 5NM centered on Red Deer Regional A/D 5.8NM S 6000 ASL (CAR 602.98)	
PAL	Edmonton Centre 132.85	
PRO	Arr/dep 300° to 010° fr heli, slope 8% (H3). Arr/dep 075° to 111° fr heli, slope 8% (H3).	
CAUTION	P-lines marked with orange/white balls SE heli 075°-111°. Office bldg NE heli marked with obst lgts.	

RED DEER REGIONAL AB

CYQF

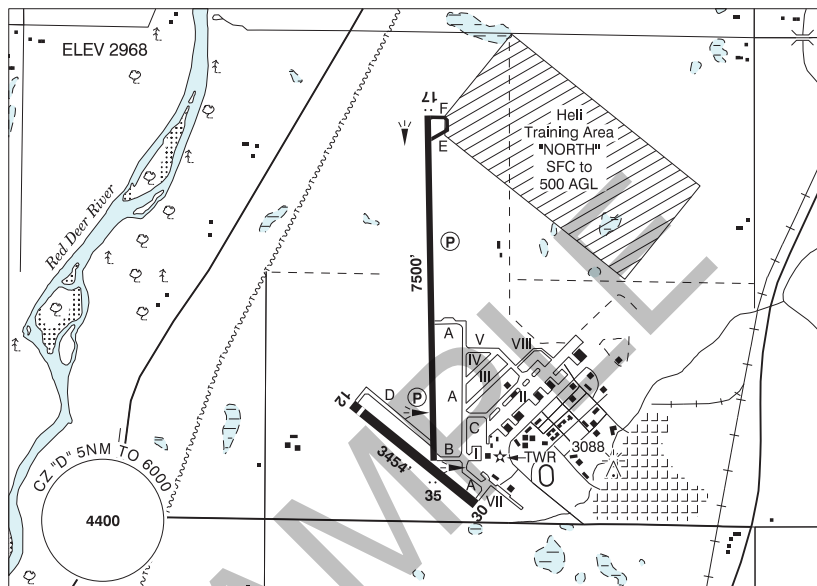

REF	N52 11 06 W113 53 40 6SSW 14°E (2016) UTC-7(6) Elev 2968' A5005 A5015 LO2 HI3 CAP
OPR	Red Deer Regional Aprt Authority 403-886-4388 Cert Ldg fees
PF	A-1,2,3,7 C-2,3,4,5,6
FLT PLN	NOTAM FILE CYQF
FIC	Edmonton 866-WXBRIEF (Toll free within Canada) or 866-541-4102 (Toll free within Canada & USA)
ACC	Edmonton IFR 888-358-7526
WX	METAR AUTO 13-05Z± O/T METAR TAF H24, issue times: 00, 06, 12, 18Z.
SERVICES	Call out chg may be levied for one or more svcs
FUEL	100LL, JA Hillman Air (100LL only, self serve); Sky Wings Avn (Executive Flt Centre) 15-04Z±; Tucana Avn
OIL	All
S	1,2,3,5 Tucana Avn
SUP FL	D & A-ice 2 hr PN Tucana Avn, LPOX
JASU	10/15
PVT ADV	Hillman Air 403-886-4187; Sky Wings Avn (Executive Flt Centre) 123.4 403-886-5191 15-04Z±; Tucana Avn 403-596-6320.
RWY DATA	Rwy 17(165°)/35(345°) 7500x98 ASPH Rwy 12(115°)/30(295°) 3454x100 ASPH Thld 12 displ 200' Rwy 30 up 0.52% RESA: 17/35 492'
RWY CERT	Rwy 17/35 AGN IIIB Rwy 12/30 AGN II
TWY CERT	Twy D AGN II
RCR	Opr CRFI & Win maint 1330-2200Z± Mon-Fri exc hols, O/T 2 hrs PN ctc 403-318-7842. Call out charge may be levied. PLR.
LIGHTING	12-(TE ME), 30-(TE ME), 17-AS(TE ME) P2, 35-AS(TE ME) P2

ALBERTA

AERODROME / FACILITY DIRECTORY

RED DEER REGIONAL AB (Cont'd)

CYQF

COMM	
RADIO	118.5 (V) 05-13Z± (emerg only 403-886-4547)
RCO	Edmonton rdo 123.475 (FISE) 126.7 (bcst)
ATIS	124.0
GND	121.9 13-05Z±
TWR	118.5 (V) 13-05Z± (emerg only 403-886-4547)
MF	rdo 118.5 (V) 05-13Z± 5NM 6000 ASL (CAR 602.98) (emerg only 403-886-4547)
PAL	Edmonton Ctr 132.85
VDF	118.5
NAV	
NDB	Red Deer YQF 320 (L) N52 07 42 W113 53 58
DME	Red Deer 6G 113.8 Ch 85 N52 10 52 W113 52 58 (2974') Pvt
PRO	Rgt hand circuits Rwys 12 & 17 (CAR 602.96). VFR ARR/DEP ROUTES: See VTPC
HELI	Use Heli Training Area "NORTH" sfc to 500 AGL.
CAUTION	Wildlife in vic of rwys. Acft at opposite ends of Rwy 17/35 may not be vis to each other. Twy D sfc ruf. Practice IFR approaches in vic Rwy 17/35 extended ctr lines beyond CZ. Extv flt tng within 20NM of A/D, all quadrants to 6500 ASL. Parajumps activity in vic Innisfail A/D 8NM SSW check for NOTAM.

RED DEER VFR TERMINAL PROCEDURES CHART

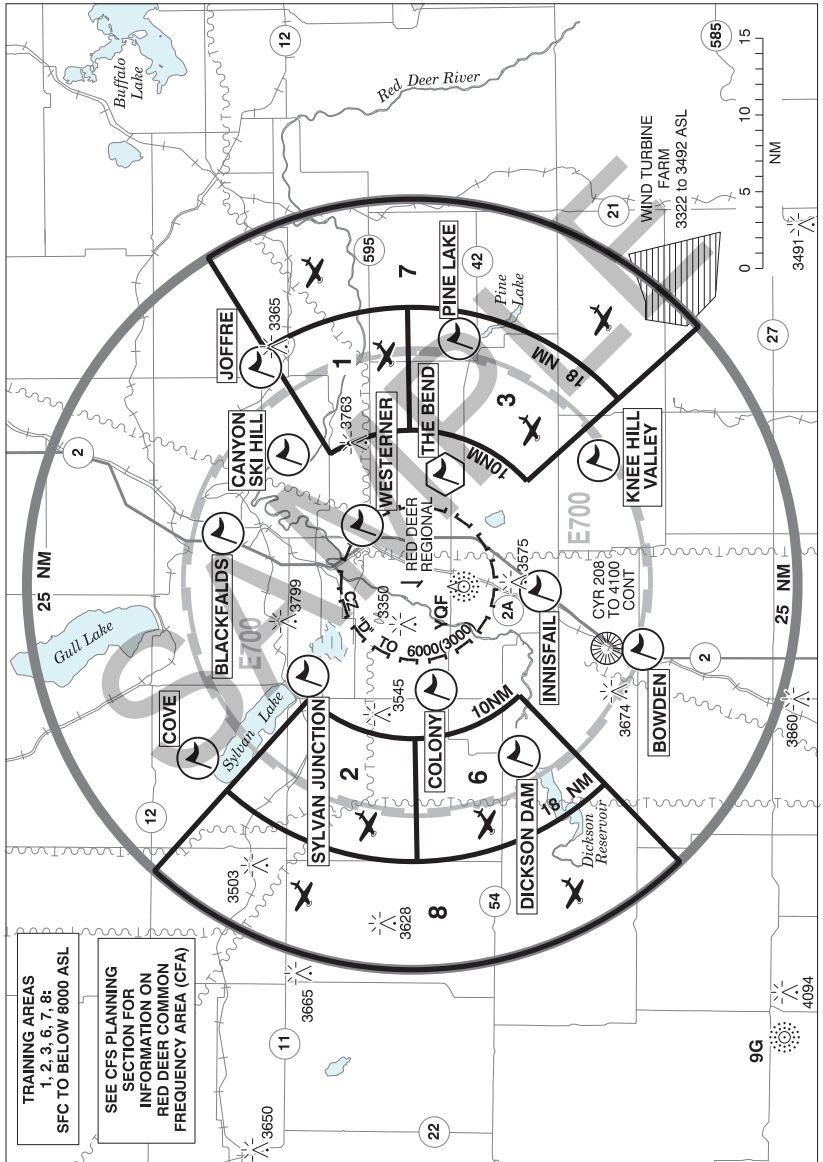

RED DEER VFR TERMINAL PROCEDURES CHART (Cont'd)

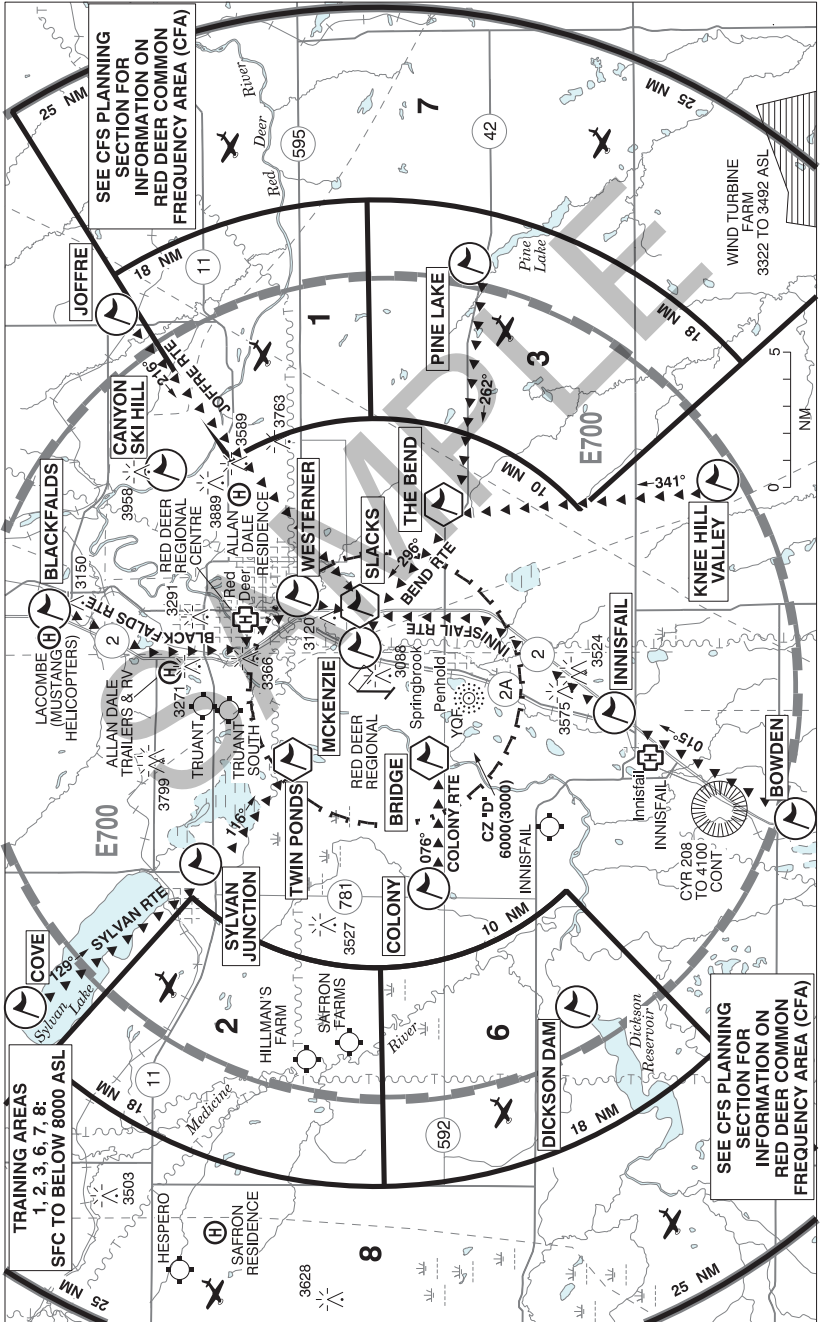

RED DEER VFR TERMINAL PROCEDURES CHART (Cont'd)

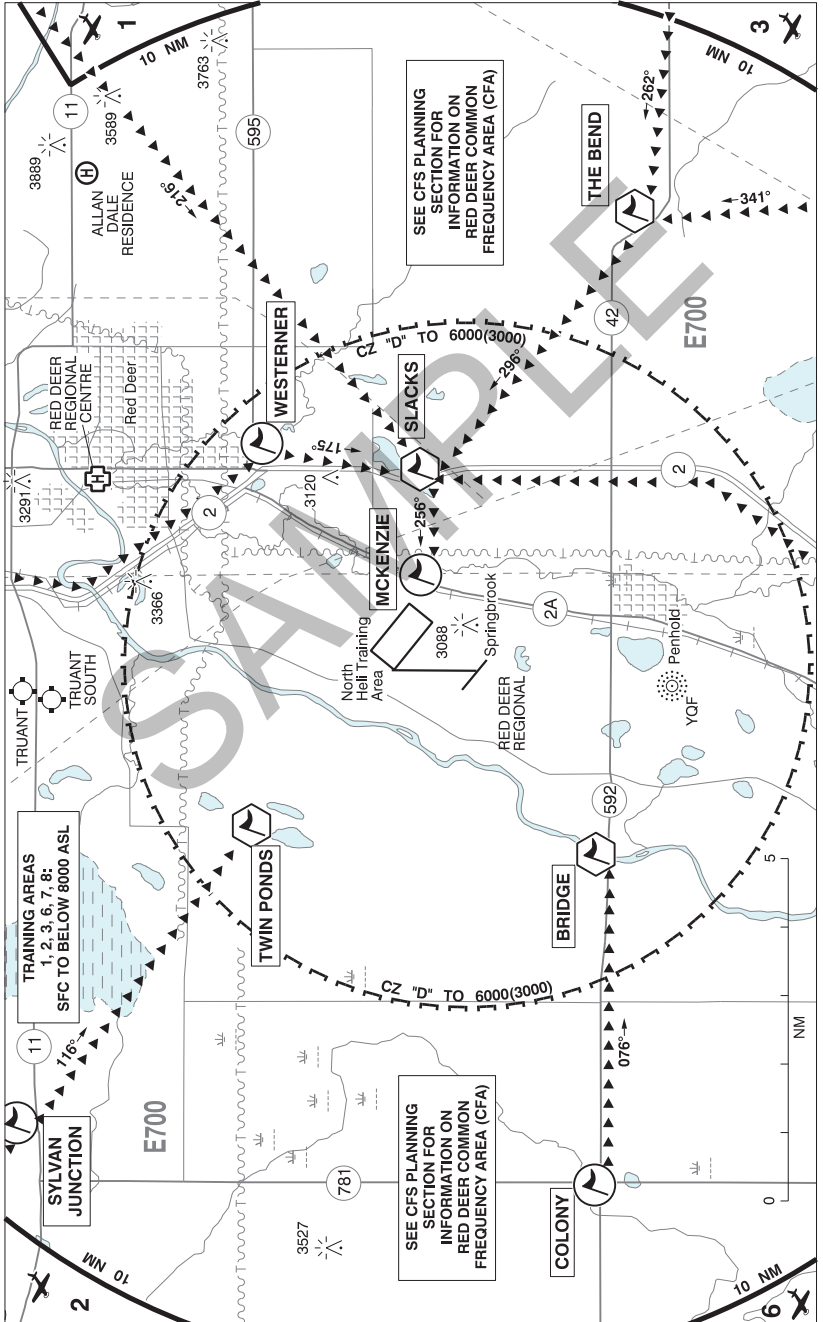

RED DEER VFR TERMINAL PROCEDURES CHART (Cont'd)

LOCATION	IDENT	LAT/LONG
BLACKFALDS	VCBFD	N52° 22.48 W113° 49.30
BRIDGE	VCBDG	N52° 08.65 W113° 58.09
BOWDEN	VCBDN	N51° 55.27 W114° 01.51
CANYON SKI HILL	VCCSH	N52° 18.24 W113° 41.00
COLONY	VCCLY	N52° 08.66 W114° 05.82
COVE	VCCOV	N52° 24.09 W114° 13.13
DICKSON DAM	VCDSO	N52° 03.26 W114° 12.78
INNISFAIL	VCINN	N52° 01.91 W113° 55.41
JOFFRE	VCJFF	N52° 19.98 W113° 31.90
KNEE HILL VALLEY	VCHIL	N51° 58.13 W113° 41.70
MCKENZIE	VCZIE	N52° 11.17 W113° 51.56
PINE LAKE	VCPKE	N52° 07.13 W113° 28.83
SLACKS	VCSKS	N52° 11.18 W113° 49.09
SYLVAN JUNCTION	VCSJT	N52° 16.97 W114° 04.40
THE BEND	VCBND	N52° 08.09 W113° 43.06
TWIN PONDS	VCTWP	N52° 13.24 W113° 57.31
WESTERNER	VCWES	N52° 13.45 W113° 48.48

COMMON FREQUENCY AREA:

Within 25NM of CYQF, and outside of the CZ/MF, pilots should familiarize themselves with the use of the Alberta - Red Deer Common Frequency Area (see CFS Planning Section) and use the common frequency 122.875.

ARRIVAL PROCEDURES

Obtain the ATIS message on 124.0 prior to establishing contact on 118.5.

If able, pilots are required to turn on navigation, anti-collision, and landing lights while operating within the CZ/MF.

During Class D operations (13-05Z±), pilots are expected to follow the inbound instructions assigned by CYQF Tower.

During Class E operations (05-13Z±), pilots are expected to advise CYQF Radio of their arrival intentions.

Arriving aircraft are expected to enter the CZ/MF at 4000 ASL.

Fixed wing aircraft operating at speeds of 120 knots or greater are expected to join a 10NM straight-in final approach.

Fixed wing aircraft operating at speeds less than 120 knots are expected to fly the appropriate inbound VFR route and to join the circuit as published based on the runway being used.

VFR Routes from the N-E-S

Runway 12 & 17:

Fly inbound via the appropriate route to SLACKS then direct CYQF to join the circuit via UPWIND and RIGHT DOWNWIND.

Runway 30 & 35:

Fly inbound via the appropriate route to SLACKS then direct CYQF to join the circuit via UPWIND and LEFT DOWNWIND.

RED DEER VFR TERMINAL PROCEDURES CHART (Cont'd)**VFR Routes from the SW-W-NW**

Runway 12:

Fly inbound via the COLONY route to join RIGHT BASE.

Runway 17:

Fly inbound via the COLONY route to join RIGHT DOWNWIND.

Runway 30:

Fly inbound via the COLONY route to join LEFT DOWNWIND.

Runway 35

Fly inbound via the SYLVAN route to join LEFT DOWNWIND.

CIRCUIT ENTRY PROCEDURES

When approaching the runway from the upwind side, join the downwind leg abeam a point approximately midway between each end of the runway.

DEPARTURE PROCEDURES

To reduce the risk of conflict with aircraft inbound, aircraft departing the circuit are expected to fly on runway heading until above 4000 ASL before commencing a turn in any direction.

TRANSITING THE ZONE

Due to potentially high volumes of traffic and increased frequency congestion, pilots are encouraged to fly above or around the zone.

If flight through the zone is necessary, transiting aircraft should remain east of the airport and follow HWY 2 (Queen Elizabeth II) at an altitude NOT BELOW 5000 ASL to minimize potential conflicts with other aircraft in the circuit, and traffic transiting to and from the training areas.

ALBERTA

AERODROME / FACILITY DIRECTORY

RED EARTH CREEK AB

CEH5

REF	N56 32 46 W115 16 32 17°E (2012) UTC-7(6) Elev 1789' A5023 LO1 CAP	
OPR	Muni District #17 780-649-6458/6463 Reg	
FLT PLN	NOTAM FILE CYPE	
FIC	Edmonton 866-WXBRIEF (Toll free within Canada) or 866-541-4102 (Toll free within Canada & USA)	
ACC	Edmonton IFR 888-358-7526	
RWY DATA	Rwy 13(126°)/31(306°) 3542x75 asphalt Rwy 13 up 0.66% Opr 780-649-0500 Ltd win maint	
RCR		
LIGHTING	13-(TE ME), 31-(TE ME) ARCAL-123.2 type K	
COMM		
ATF	tfc 123.2 5NM 4800 ASL	
PAL	Edmonton Ctr 135.275 (Peace River) (may not be receivable on ground)	

ALBERTA

AERODROME / FACILITY DIRECTORY

REDWATER (HEALTH CENTRE) AB (Heli)

CRW8

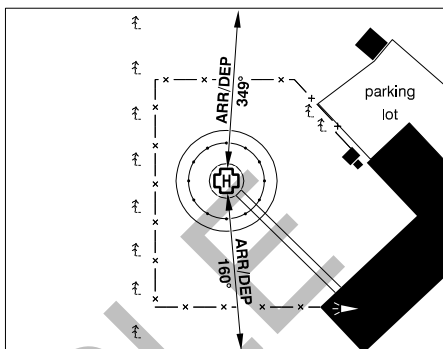
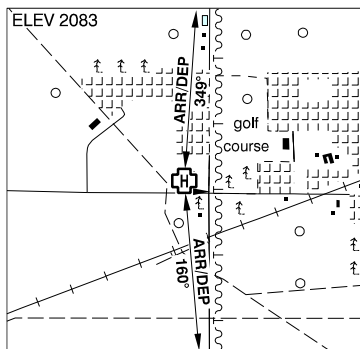

REF	N53 56 59 W113 07 37 Adj 15°E (2013) UTC-7(6) Elev 2083' VTA A5015
OPR	Alberta Health Services 780-942-6622/446-7928 Cert PPR
PF	A-1,4 C-5 D-2,3,6
FLT PLN	NOTAM FILE CYEG
FIC	Edmonton 866-WXBRIEF (Toll free within Canada) or 866-541-4102 (Toll free within Canada & USA)
HELI DATA	FATO 86' dia TURF TLOF 39' dia CONC Safety Area 115' dia GRASS Max heli overall length 57.4'
RCR	Opr
LIGHTING	RY(LO)
COMM	
ATF	tfc 123.2 5NM 5100 ASL
PRO	Arr/dep 160° & 349° fr heli, slope 16% (H2)
CAUTION	Hosp building E and adj heli. Lgtd P-line marked with ball markers S on 160° ft path. Lgtd twrs 1.3NM SE 115 AGL and 1NM E 69 AGL. Trees W of heli. Oil Derrick 1800' E 148 AGL.

ALBERTA

AERODROME / FACILITY DIRECTORY

REDWATER (HELIWORKS) AB (Heli)

CRW2

REF	N53 55 09 W113 06 15 2SE 15°E (2013) UTC-7(6) Elev 2200' VTA A5015	
OPR	Heliworks Aviation Inc. 780-984-3975 Reg PPR	
PF	B-4,5	
FLT PLN	NOTAM FILE CYEG	
FIC	Edmonton 866-WXBRIEF (Toll free within Canada) or 866-541-4102 (Toll free within Canada & USA)	
SERVICES		
FUEL	JA	
HELI DATA	40' x 40' concrete	
RCR	Opr	

ALBERTA

AERODROME / FACILITY DIRECTORY

REDWATER (PEMBINA) AB (Heli)

CRP3

REF	N53 49 29 W113 07 47 7.6SSE 14°E (2016) UTC-7(6) Elev 2081' VTA A5015	
OPR	Pembina Corporation 780-992-2662 Fax 780-913-3517 Reg PPR	
PF	D-1,2,3,4,5,6,7,8	
FLT PLN	NOTAM FILE CYEG	
FIC	Edmonton 866-WXBRIEF (Toll free within Canada) or 866-541-4102 (Toll free within Canada & USA)	
ACC	Edmonton IFR 888-358-7526	
HELI DATA	FATO/TLOF 86' dia ASPH Safety Area 115' dia dirt Max heli overall length 57.4'	
RCR	Opr 780-992-2612	
COMM		
ATF	tfc 123.2 1NM 5100 ASL	
PRO	Arr/dep 290° to 020° fr heli, slope 8% (H3), day use only.	
CAUTION	Unlgt'd twr 2247 ASL (164 AGL) 0.4NM NE fr heli. Bldg 328' E of heli. P-line N-S 984' E of heli.	

ALBERTA

AERODROME / FACILITY DIRECTORY

RIMBEY (HOSPITAL & CARE CENTRE) AB (Heli)**CRH5**

REF	N52 38 25 W114 14 50 Adj NW 15°E (2013) UTC-7(6) Elev 3066' A5015	
OPR	FM&E AHS 403-843-2271 Cert PPR	
FLT PLN	NOTAM FILE CYQF	
FIC	Edmonton 866-WXBRIEF (Toll free within Canada) or 866-541-4102 (Toll free within Canada & USA)	
ACC	Edmonton IFR 888-358-7526	
HELI DATA	FATO/TLOF 65' dia CONC Safety Area 86' dia GRASS Max heli overall length 42.6'	
LIGHTING	RY(LO) PN	
COMM	ATF tfc 123.2 5NM centred on Rimbey A/D 2.5NM N 6000 ASL	
PRO	Arr/dep 162° & 302° fr heli, slope 16% (H2)	
CAUTION	P-line marked with balls on 158° ft path.	

ALBERTA

AERODROME / FACILITY DIRECTORY

RIMBEY AB

CFC7

REF	N52 40 55 W114 14 15 2N 15°E (2012) UTC-7(6) Elev 2963' A5015
OPR	R.V. Heaven & Marina 403-704-0339 Reg A/D clsd Oct 1-Apr 30
PF	A-1 C-2,3,4,5 D-6
FLT PLN	NOTAM FILE CYQF
FIC	Edmonton 866-WXBRIEF (Toll free within Canada) or 866-541-4102 (Toll free within Canada & USA)
ACC	Edmonton IFR 888-358-7526
RWY DATA	Rwy 14(145°)/32(325°) 2950x75 turf
RCR	Opr
COMM	
ATF	tfc 123.2 5NM 6000 ASL

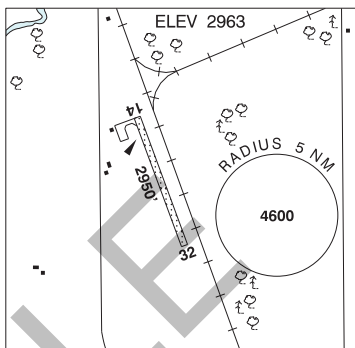

ROCKY MOUNTAIN HOUSE (GEN HOSP) AB (Heli)

CEU4

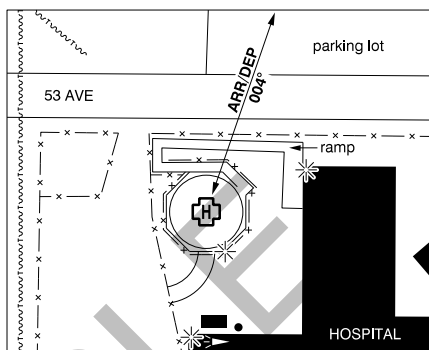
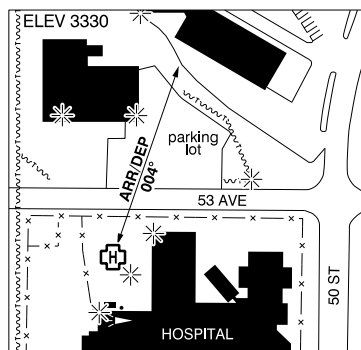

REF	N52 22 44 W114 55 15 15°E (2013) UTC-7(6) Elev 3330' A5015
OPR	FM&E AHS 403-895-1100 Cert PPR
FLT PLN	NOTAM FILE CYRM
FIC	Edmonton 866-WXBRIEF (Toll free within Canada) or 866-541-4102 (Toll free within Canada & USA)
ACC	Edmonton IFR 888-358-7526
HELI DATA	FATO 86' dia non-supporting TLOF 57' dia CONC Safety Area 115' dia non-supporting Elevated heli 17,000 lbs Max heli overall length 57.4'
LIGHTING	RY(LO) Yellow LED
COMM	MF UNICOM ltd hrs O/T tfc 122.8 5NM centered on Rocky Mountain House A/D 3NM N 6300 ASL (CAR 602.98)
PRO	Arr/dep 004° fr heli, slope 6% (H3), day/night use (CAR 602.96)
CAUTION	Unlgtd p-lines aprx 150' W of heli. P-lines aprx 225' NNE of heli, E pole lgtd.

ALBERTA

AERODROME / FACILITY DIRECTORY

ROCKY MOUNTAIN HOUSE AB

CYRM

REF	N52 25 47 W114 54 15 3NNE 15°E (2014) UTC-7(6) Elev 3244' A5015 LO2 HI3 CAP	
OPR	Town 403-845-4742 Reg	
PF	B-1 C-1,4,5,6	
FLT PLN	NOTAM FILE CYRM	
FIC	Edmonton 866-WXBRIEF (Toll free within Canada) or 866-541-4102 (Toll free within Canada & USA)	
ACC	Edmonton IFR 888-358-7526	
WX	AUTO (see COMM) WxCam	
SERVICES		
FUEL	100LL, JB (FSII avbl), SP K2 Fuels 403-550-9894	
S	1,2,3,4,5,6	
RWY DATA	Rwy 13(132°)/31(312°) 5513x100 asphalt	
RCR	Opr PLR CRFI avbl ltd hrs.	
LIGHTING	13-(TE ME) V2, 31-(TE ME) V2 ARCAL-122.8 type K	
COMM		
MF	UNICOM ltd hrs O/T tfc 122.8 5NM 6300 ASL (CAR 602.98)	
PAL	Edmonton Ctr 134.3	
AUTO	131.975	
NAV		
VOR/DME	YRM 114.3 Ch 90 N52 30 08 W115 19 25 (3543')	
CAUTION	Extv aerobatic activity overhead the aprt extending to 1NM E of rwy, sfc to 8000 ASL. Wildlife may be on or in vic rwy. Water bomber activity at or in vic of A/D Apr thru Sep.	

ALBERTA

AERODROME / FACILITY DIRECTORY

ROCKYFORD / EARLY BIRD AIR AB

CEB4

REF	N51 10 40 W113 16 45 6.2WSW 14°E (2014) UTC-7(6) Elev 2870' VTA A5005	
OPR	Calvin Murray 403-325-0224 or 403-533-2400 Reg PPR	
PF	B-1,6	
FLT PLN	NOTAM FILE CYBW	
FIC	Edmonton 866-WXBRIEF (Toll free within Canada) or 866-541-4102 (Toll free within Canada & USA)	
SERVICES		
FUEL	100, JA	
S	5,6 PPR	
RWY DATA	Rwy 14(141°)/32(321°) 3181x75 ASPH/GRASS ASPH 35' centre of rwy full length GRASS 20' on each side.	
RCR	Opr Ltd win maint.	
COMM		
ATF	tfc 123.4 5NM 6000 ASL	
CAUTION	Granary 900' NW of Thld 14.	

ALBERTA

AERODROME / FACILITY DIRECTORY

ROCKYFORD AB

CFC6

REF	N51 15 35 W113 06 49 1.5NE 15°E (2012) UTC-7(6) Elev 2860' VTA A5005
OPR	Katterhagen Farms Ltd 403-533-2232 Reg
FLT PLN	NOTAM FILE CYBW
FIC	Edmonton 866-WXBRIEF (Toll free within Canada) or 866-541-4102 (Toll free within Canada & USA)
ACC	Edmonton IFR 888-358-7526
RWY DATA	Rwy 13(133°)/31(313°) 2500x45 turf
RCR	Opr
COMM	
ATF	tfc 123.2 5NM 5900 ASL

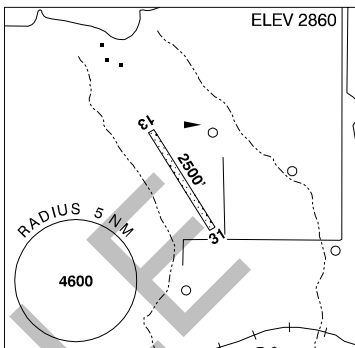

ALBERTA

AERODROME / FACILITY DIRECTORY

SHUNDA (FIRE BASE) AB (Heli)**CDA7**

REF	N52 29 26 W115 45 31 16°E (2013) UTC-7(6) Elev 4690' A5014
OPR	FERD - Rocky Mtn House Wildfire Management Area 403-845-8243 Reg PPR
FLT PLN	NOTAM FILE CYRM
FIC	Edmonton 780-890-8386 or Edmonton 866-WXBRIEF (Toll free within Canada) or 866-541-4102 (Toll free within Canada & USA)
ACC	Edmonton IFR 888-358-7526
HELI DATA	150' x 400' grass
COMM	
ATF	tfc 123.2 5NM 7700 ASL

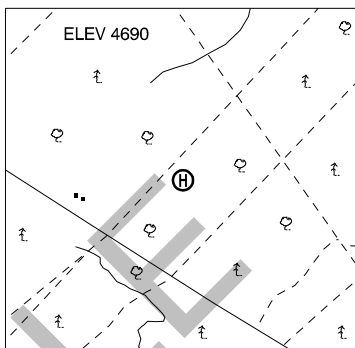

ALBERTA

AERODROME / FACILITY DIRECTORY

SLAVE LAKE / SLAVE LAKE HELICOPTERS AB (Heli)

CSL6

REF	N55 17 36 W114 46 53 Adj N 16°E (2014) UTC-7(6) Elev 1902' A5014 A5015	
OPR	Slave Lake Helicopters 780-849-6666 Cert PPR	
FLT PLN	NOTAM FILE CYZH	
FIC	Edmonton 866-WXBRIEF (Toll free within Canada) or 866-541-4102 (Toll free within Canada & USA)	
SERVICES		
FUEL	JA-1 PN	
HELI DATA	FATO/TLOF 66' dia ASPH Safety Area 87' dia ASPH	
RCR	Opr	
COMM		
ATF	tfc 123.2 5NM 5000 ASL	
PRO	(H3)	

ALBERTA

AERODROME / FACILITY DIRECTORY

SLAVE LAKE AB

CYZH

REF	N55 17 35 W114 46 38 Adj N 16°E (2014) UTC-7(6) Elev 1912' A5014 A5015 LO1 HI3 CAP	
OPR	Slave Lake Airport Services Commission 780-849-0864 or 780-805-9670 Cert Ldg fees	
PF	B-1 C-2,3,4,5,6	
FLT PLN	NOTAM FILE CYZH	
FIC	Edmonton 866-WXBRIEF (Toll free within Canada) or 866-541-4102 (Toll free within Canada & USA)	
ACC WX	Edmonton IFR 888-358-7526 METAR AUTO H24 (see COMM) TAF H24, issue times: 01, 07, 13, 19Z. WxCam	
SERVICES	Call out chg may be levied for one or more svcs	
FUEL	100LL, JA-1 (FSII avbl)	
S	4,5,6	
JASU	Elect start 10/15	
PVT ADV	CAN-WEST 122.8 780-849-5353	
RWY DATA	Rwy 10(100°)/28(280°) 5569x100 asphalt Thld 28 displ 557'.	
RWY CERT	Rwy 10/28 AGN IIIA	
TWY CERT	Twy D AGN II	
TWY	Twys A & C and adj aprons rstd to Forest Service use only. No win maint.	
RCR	Opr Win maint 1430-2330Z† Oct 15-Apr 15 Mon-Fri exc hols O/T 2 hrs PN. CRFI. Call out chg may apply. PLR.	
LIGHTING	10-(TE ME) P1, 28-(TE ME) P1 ARCAL-123.2 type K	
COMM		
RCO	Edmonton rdo 123.375 (FISE) 126.7 (bcst)	
MF	tfc 123.2 5NM 5000 ASL (CAR 602.98)	
PAL	Edmonton Ctr 124.85 304.2	
AWOS	127.0	
PRO	Rgt hand circuits Rwy 28 (CAR 602.96). Avoid flying over town.	
CAUTION	Water bomber activity at or in vic of A/D Apr thru Sep. Wildlife may be on or in vic rwy.	

ALBERTA

AERODROME / FACILITY DIRECTORY

SMOKY LAKE (GEORGE McDOUGALL HEALTH CENTRE) AB (Heli)**CGM2**

REF	N54 07 18 W112 27 57 Adj NE 14°E (2016) UTC-7(6) Elev 2009' A5015		ELEV 2009
OPR	Alberta Health Services 780-656-3034 Fax 780-656-5010 Cert PPR		
PF	B-1,2,4 C-3,5,6,7,8		
FLT PLN	NOTAM FILE CYEG		
FIG	Edmonton 866-WXBRIEF (Toll free within Canada) or 866-541-4102 (Toll free within Canada & USA)		
ACC	Edmonton IFR 888-358-7526		
HELI DATA	FATO 86' dia CONC TLOF 86' dia CONC Safety Area 115' dia GRASS Max heli overall length 57'		
RCR	Opr		
LIGHTING	RY (LO) PN ARCAL-123.2 type J		
COMM			
ATF	ffc 123.2 5NM 5200 ASL		
PRO	Arr/dep 017°-265° fr heli slope 16% (H2), day/night.		
CAUTION	P-line along north side of highway, north of heli. Trees under arr/dep W of heli.		

ALBERTA

AERODROME / FACILITY DIRECTORY

SPIRIT RIVER AB

CFS5

REF	N55 47 01 W118 50 23 Adj N 18°E (2012) UTC-7(6) Elev 2044' A5014 LO1	
OPR	Town 780-864-3998/3977 Reg	
PF	B-1 C-2,3,4,5	
FLT PLN	NOTAM FILE CYQU	
FIC	Edmonton 866-WXBRIEF (Toll free within Canada) or 866-541-4102 (Toll free within Canada & USA)	
ACC	Edmonton IFR 888-358-7526	
SERVICES		
FUEL	100LL A. Ross 780-864-3731/3978	
RWY DATA	Rwy 06(070°)/24(250°) 3000x75 asphalt Opr Ltd maint	
RCR		
LIGHTING	06-(TE LO), 24-(TE LO) ARCAL-123.2 type K	
COMM		
ATF	tfc 123.2 5NM 5100 ASL	
CAUTION	350 AGL antenna tower 1NM SSW aprt.	

ALBERTA

AERODROME / FACILITY DIRECTORY

ST. PAUL (HEALTH CARE CENTRE) AB (Heli)**CTP5**

REF	N53 59 17 W111 17 26 Adj 14°E (2013) UTC-7(6) Elev 2113' A5015	
OPR	St. Therese, St. Paul Health Care Centre 780-645-3331 Cert PPR	
FLT PLN	NOTAM FILE CYLL	
FIC	Edmonton 866-WXBRIEF (Toll free within Canada) or 866-541-4102 (Toll free within Canada & USA)	
ACC	Edmonton IFR 888-358-7526	
HELI DATA	FATO 86' dia CONC TLOF 29' dia CONC Safety Area 115' dia CONC 15,000 lbs Max heli overall length 55'	
LIGHTING	RY (LO) PN	
COMM		
ATF	UNICOM 122.8 ltd hrs O/T tfc 122.8 5NM centred on St. Paul A/D 3.2NM W 5200 ASL	
PRO	Arr/dep 259° fr heli, slope 12% (H2).	
CAUTION	No edge markings.	

ALBERTA

AERODROME / FACILITY DIRECTORY

ST. PAUL AB

CEW3

REF	N53 59 37 W111 22 41 2W 14°E (2014) UTC-7(6) Elev 2148' A5015 LO1 LO2 CAP	
OPR	Town 780-645-4481 Reg	
PF	B-1 C-2,3,4,5,6,7,8	
FLT PLN	NOTAM FILE CYLL	
FIC	Edmonton 866-WXBRIEF (Toll free within Canada) or 866-541-4102 (Toll free within Canada & USA)	
ACC	Edmonton IFR 888-358-7526	
SERVICES		
FUEL	100LL, ctc St. Paul Flying Club 780-227-1815 and 780-614-0989 PN	
S	1,2,3	
RWY DATA	Rwy 08(083°)/26(263°) 3498x100 ASPH	
RCR	St. Paul County 780-645-3006 Ltd maint	
LIGHTING	08-(TE ME), 26-(TE ME) ARCAL-122.8 type K	
COMM		
ATF	UNICOM ltd hrs O/T tfc 122.8 5NM 5200 ASL	
PRO	Take-off Rwy 26 climb on rwy heading until past farm bldgs adj SW before making left turn. IFR dep, ctc Cold Lake tml 780-840-8000 Ext 8594.	

ALBERTA

AERODROME / FACILITY DIRECTORY

STEEN RIVER AB

CFB7

REF	N59 38 W117 10 Adj 19°E (2012) UTC-7(6) Elev 996' A5022 A5023
OPR	AESRD, Forestry and Emergency Response Division High Level 780-926-3761 Reg PPR Mar 1-Oct 31
FLT PLN FIC	NOTAM FILE CYOJ Edmonton 866-WXBRIEF (Toll free within Canada) or 866-541-4102 (Toll free within Canada & USA)
RWY DATA RCR	Rwy 17(174°)/35(354°) 5000x100 turf Opr Ltd maint. No win maint
COMM ATF	tfc 123.2 5NM 4000 ASL
CAUTION	Water bomber activity at or in vic of A/D Apr thru Sep.

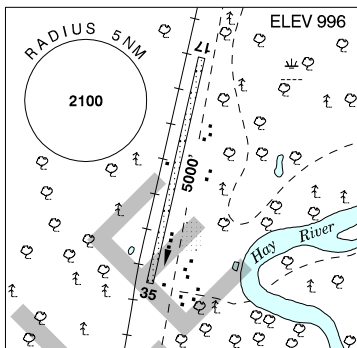

ALBERTA

AERODROME / FACILITY DIRECTORY

STETTLER (HOSPITAL & CARE CENTRE) AB (Heli)

CLH2

REF	N52 19 24 W112 43 31 Adj 14°E (2013) UTC-7(6) Elev 2694' A5005 A5015	
OPR	FM & E AHS 403-742-7400 Cert PPR	
FLT PLN	NOTAM FILE CYQF	
FIC	Edmonton 866-WXBRIEF (Toll free within Canada) or 866-541-4102 (Toll free within Canada & USA)	
ACC	Edmonton IFR 888-358-7526	
HELI DATA	FATO/TLOF 64' dia CONC Safety Area 85' dia GRASS Max heli overall length 42.6'	
LIGHTING	RY PN (lgtd windsock on hosp roof)	
COMM		
ATF	UNICOM ltd hrs O/T tfc 123.0 5NM centered on Stettler A/D 1.3NM SW 5700 ASL	
PRO	Arr/dep 346° & 210° fr heli, slope 16% (H2)	
CAUTION	P-lines N heli.	

ALBERTA

AERODROME / FACILITY DIRECTORY

STETTLER AB

CEJ3

REF	N52 18 36 W112 45 16 1.5SW 15°E (2012) UTC-7(6) Elev 2688' A5005 A5015 LO2 CAP	
OPR	Town & County 403-742-8305 Reg	
PF	B-1 D-2,3,4,5,6	
FLT PLN	NOTAM FILE CYQF	
FIC	Edmonton 866-WXBRIEF (Toll free within Canada) or 866-541-4102 (Toll free within Canada & USA)	
ACC	Edmonton IFR 888-358-7526	
SERVICES		
FUEL	100LL	
S	5	
RWY DATA	Rwy 07(076°)/25(256°) 3000x75 asphalt	
RCR	Opr Ltd maint	
LIGHTING	07-(TE ME), 25-(TE ME) ARCAL-123.0 type K	
COMM		
ATF	UNICOM ltd hrs O/T tfc 123.0 5NM 5700 ASL	
PRO	Rgt hand circuits Rwy 07 (CAR 602.96).	

ALBERTA

AERODROME / FACILITY DIRECTORY

STONY PLAIN (LICHTNER FARMS) AB

CSP3

REF	N53 32 15 W114 04 06 16°E (2012) UTC-7(6) Elev 2415' VTA A5015	
OPR	Frank J. Lichtner 780-968-7059/292-0990 Reg PPR	
FLT PLN	NOTAM FILE CYEG	
FIC	Edmonton 780-890-8386 or Edmonton 866-WXBRIEF (Toll free within Canada) or 866-541-4102 (Toll free within Canada & USA)	
ACC	Edmonton IFR 888-358-7526	
RWY DATA	Rwy 06(065°)/24(245°) 2345x65 turf Rwy 06 up 1% first half	
RCR	Rwy strength and condition subject to seasonal and wx cond. Ltd win maint.	
PRO	For VFR Routes, Edmonton VTPC or as directed by ATC. Transponder required in Control Zone. Edmonton Intl Class C airspace 4600 ASL and above overlies A/D. TRANSPONDER MANDATORY - A/cft operating in Edmonton Class C require a discrete transponder code which may be obtained by filing a flt pln or ctc 888-358-7526 at least 30 min prior to entering.	
CAUTION	Trees and powerline 150' west of threshold Rwy 06. Wildlife in vicinity of rwy. Rwy on ridge, steep drop off both sides and ends of rwy. Strong crosswinds may be encountered.	

ALBERTA

AERODROME / FACILITY DIRECTORY

STONY PLAIN (WESTVIEW HEALTH CENTRE) AB (Heli)**CSP2**

REF	N53 32 17 W113 58 42 15°E (2014) UTC-7(6) Elev 2311' VTA A5015	
OPR	Capital Health Authority 780-968-3600 Cert PPR	
PF	A-1,2,3,4 C-5 D-6	
FLT PLN	NOTAM FILE CYEG	
FIC	Edmonton 780-890-8386 or Edmonton 866-WXBRIEF (Toll free within Canada) or 866-541-4102 (Toll free within Canada & USA)	
ACC	Edmonton IFR 888-358-7526	
HELI DATA	FATO 85' dia ASPH TLOF 64' dia ASPH Safety Area 114' dia GRASS	
LIGHTING	RY(LO)RR PN ctc Opr	
COMM		
ATF	tfc 123.2 5NM 5400 ASL	
PRO	Arr/dep 121° & 323° fr heli. Routing via Edmonton VTPC or as directed by ATC.	

ALBERTA

AERODROME / FACILITY DIRECTORY

STRATHMORE (APPLETON FIELD) AB

CAP9

REF	N50 59 38 W113 22 19 2.8SSE 15°E (2012) UTC-7(6) Elev 3025' VTA A5005	
OPR	R & C Appleton 403-901-2421 or 403-560-5991 Reg PPR	
PF	C-1,2,3,5 D-4	
FLT PLN	NOTAM FILE CYBW	
FIC	Edmonton 866-WXBRIEF (Toll free within Canada) or 866-541-4102 (Toll free within Canada & USA)	
SERVICES		
S	4 PN	
RWY DATA	Rwy 15(151°)/33(331°) 3000x40 turf Thld 33 displ 400'	
RCR	Opr Ltd win maint	
COMM		
ATF	tfc 122.8 3NM 6100 ASL	
CAUTION	Uphill slope to north (Gentle 10' to 15' rise in north third of rwy). Irrigation ditch and small trees off north end across road. Small sweetgas wellsite marked with orange posts 30' fr rwy edge, east side of rwy at mid point.	

ALBERTA

AERODROME / FACILITY DIRECTORY

STRATHMORE (D.J. MURRAY) AB

CDJ5

REF	N51 08 01 W113 33 35 8.3WNN 15°E (2013) UTC-7(6) Elev 3099' VTA A5005 LO2 T1 RCAP	
OPR	Don Murray 403-934-3127 Reg PPR Ldg fees	
PF	B-1 D-2,3,4,5,6	
FLT PLN	NOTAM FILE CYBW	
FIC	Edmonton 866-WXBRIEF (Toll free within Canada) or 866-541-4102 (Toll free within Canada & USA)	
ACC	Edmonton IFR 888-358-7526	
RWY DATA	Rwy 16(164°)/34(344°) 4227x90 ASPH/GRASS (centre 50' ASPH, remainder smooth grass)	
RCR	Opr	
LIGHTING	16-(LO), 34-(LO) PN	
COMM		
ATF	tfc 123.2 5NM 6200 ASL	

ALBERTA

AERODROME / FACILITY DIRECTORY

STRATHMORE (HOSP) AB (Heli)**CSM2**

REF	N51 03 36 W113 23 10 1.5NNE 14°E (2013) UTC-7(6) Elev 3216' VTA A5005 LO2 T1	
OPR	Alberta Health Services 403-361-7000 Cert PPR	
FLT PLN	NOTAM FILE CYBW	
FIC	Edmonton 866-WXBRIEF (Toll free within Canada) or 866-541-4102 (Toll free within Canada & USA)	
ACC	Edmonton IFR 888-358-7526	
HELI DATA	FATO/TLOF 72' x 62' CONC Safety Area 94' x 83 GRASS Max heli overall length 42.6'	
LIGHTING	RY(LO)	
PRO	Arr/dep 026° to 076° fr heli, slope 8% (H3)	
CAUTION	Maneuvering area enclosed by 3' high chain link fence. Significant poles & poplar trees on the N side of Brent Blvd.	

ALBERTA

AERODROME / FACILITY DIRECTORY

SUFFIELD AB (Heli)

CYSD

REF	N50 16 W111 11 3NNW 13°E (2015) UTC-7(6) Elev 2525' A5005	
OPR	DND 403-544-4310/4314 CSN 319-520-4310/4314 Mil PPR	
PF	B-1 C-2,3,4,5,6	
FLT PLN	NOTAM FILE CYSD	
FIC	Edmonton 866-WXBRIEF (Toll free within Canada) or 866-541-4102 (Toll free within Canada & USA)	
ACC	Edmonton IFR 888-358-7526	
SERVICES	PN, Mil acft	
FUEL	F-34 from British Army PPR	
HELI DATA	130' x 375' concrete	
LIGHTING	RF (FL)	
COMM		
TWR	126.2 230.5 avbl Apr 1-Oct 31 & on irregular basis Nov 1-Mar 31	
MIL	Range ctl 49.9 FM	
PRO	Rwys abandoned. Unmanned Aerial Vehicles operating from the abandoned rwys and transiting to CYR 229 and 230. Parachuting from 12,500 ASL. Gliding to 4500 ASL. Adjacent to CYR 230 and CYR 229 which have live firing year round. Acft in vic bcst on 126.2. Avoid overflying camp & ammo compound. Touchdown heli on thld of disused Rwy 22 & taxi south.	

ALBERTA

AERODROME / FACILITY DIRECTORY

SUNDRE (HOSPITAL & HEALTH CARE CENTRE) AB (Heli)**CSD2**

REF	N51 48 25 W114 38 11 Adj NE 15°E (2014) UTC-7(6) Elev 3589' A5005	
OPR	FM&E AHS 403-638-3033 Cert PPR	
FLT PLN	NOTAM FILE CYQF	
FIC	Edmonton 866-WXBRIEF (Toll free within Canada) or 866-541-4102 (Toll free within Canada & USA)	
ACC	Edmonton IFR 888-358-7526	
HELI DATA	31' dia asphalt 67' x 123'. Acft max length 42.5' touchdown & lift-off area SE pad only.	
LIGHTING	FL(LO) PN	
COMM	ATF tfc 123.2 5NM centred on Sundre A/D 2.5NM SSW 6700 ASL	
PRO	Arr/dep 287° fr SE pad, slope 16%, uses touchdown & lift-off area; 111° fr NW pad slope 16%, uses aim point; both rstd to multi-engine acft.	
CAUTION	Light poles: one 80' S heli 3621 ASL; one 160' S heli 3617 ASL; one 180' NW heli 3620 ASL.	

ALBERTA

AERODROME / FACILITY DIRECTORY

SUNDRE / GOODWINS FARM AB**CFZ5**

REF	N51 44 W114 40 4S 15°E (2016) UTC-7(6) Elev 3700' A5005
OPR	B. Goodwin 403-638-3215 Reg
PF	A-1 C-2,3,4,5 D-6
FLT PLN	NOTAM FILE CYBW
FIC	Edmonton 866-WXBRIEF (Toll free within Canada) or 866-541-4102 (Toll free within Canada & USA)
ACC	Edmonton IFR 888-358-7526
RWY DATA	Rwy 17/35 2000x60 turf
RCR	Opr Ltd maint
COMM	
ATF	tfc 123.2 5NM centred on Sundre A/D 1.5NM NW 6700 ASL

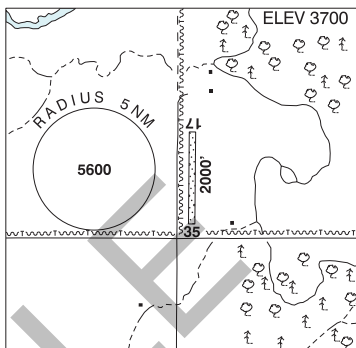

ALBERTA

AERODROME / FACILITY DIRECTORY

SUNDRE AB

CFN7

REF	N51 46 29 W114 40 51 2SW 15°E (2012) UTC-7(6) Elev 3663' A5005 LO2 T1 CAP	
OPR	Mountain View County 403-335-3311 Sundre Flying Club 403-507-9799 or 403-638-7370 Reg	
PF	A-1 C-2,3,4,5 D-6	
FLT PLN	NOTAM FILE CYQF	
FIC	Edmonton 866-WXBRIEF (Toll free within Canada) or 866-541-4102 (Toll free within Canada & USA)	
ACC	Edmonton IFR 888-358-7526	
SERVICES		
FUEL	100LL, JA	
S	2,4,5,6	
RWY DATA	Rwy 15(147°)/33(327°) 4346x75 asphalt Rwy 06(057°)/24(237°) 2439x75 grass Rwy 24 up 0.53%	
RCR	Opr Ltd win maint PLR	
LIGHTING	15-(TE ME), 33-(TE ME) ARCAL-123.2 type K	
COMM		
ATF	tfc 123.2 5NM 6700 ASL	
NAV		
NDB	9G 405 (M) N51 46 48 W114 41 00 Pvt Unmonitored	
CAUTION	tfc at Sundre/Goodwins Farm, 1.5NM SE. Gravel pit N of Thld 15. Road adj to Thld 06.	

ALBERTA

AERODROME / FACILITY DIRECTORY

SWAN HILLS AB

CEM5

REF	N54 40 15 W115 24 54 2.5S 16°E (2015) UTC-7(6) Elev 3474' A5014 LO1	
OPR	Big Lakes County 780-523-5955/8262 (24 hrs) Swan Hills call line 780-333-5053 Reg	
PF	B-1 C-2,3,4,5,6	
FLT PLN	NOTAM FILE CYEG	
FIC	Edmonton 866-WXBRIEF (Toll free within Canada) or 866-541-4102 (Toll free within Canada & USA)	
ACC	Edmonton IFR 888-358-7526	
SERVICES		
FUEL	JB(D) supply own pump 888-778-8765	
RWY DATA	Rwy 11(108°)/29(288°) 4496x100 ASPH Rwy 11 down 1.25%	
RCR	Opr	
LIGHTING	11-(TE ME) V1, 29-(TE ME) V1 ARCAL-123.2 type K	
COMM		
ATF	tfc 123.2 5NM 6500 ASL	
NAV		
NDB	40 251 (M) N54 40 30 W115 25 28 Pvt Unmonitored	

ALBERTA

AERODROME / FACILITY DIRECTORY

TABER (HEALTH CENTRE) AB (Heli)**CTB7**

REF	N49 47 08 W112 09 58 14°E (2013) UTC-7(6) Elev 2669' A5005	<p>ELEV 2669</p>
OPR	Chinook Regional Health Authority 403-223-7211 Cert PPR	
FLT PLN	NOTAM FILE CYQL	
FIC	Edmonton 866-WXBRIEF (Toll free within Canada) or 866-541-4102 (Toll free within Canada & USA)	
ACC	Edmonton IFR 888-358-7526	
HELI DATA	FATO 66' dia CONC/GRASS TLOF 30' x 30' CONC Safety Area 89' dia GRASS Max heli overall length 42.7'	
LIGHTING	RY(LO) PN (Lighted windsock NW corner hosp bldg)	
COMM	ATF UNICOM ltd hrs O/T tfc 122.8 5NM centred on Taber A/D 2.6NM NW 5700 ASL	
PRO	Arr/dep 203° to 293° fr heli, slope 8% (H3). Arr/dep 293° to 023° fr heli, slope 16% (H2).	
CAUTION	80' stacks aprx 130° NE pad.	

ALBERTA

AERODROME / FACILITY DIRECTORY

TABER AB

CED5

REF	N49 49 35 W112 11 05 4N 14°E (2013) UTC-7(6) Elev 2648' A5005 LO2 CAP	
OPR	Municipal District of Taber 403-223-3541 Reg	
PF	B-1 D-2,3,5	
FLT PLN	NOTAM FILE CYQL	
FIC	Edmonton 866-WXBRIEF (Toll free within Canada) or 866-541-4102 (Toll free within Canada & USA)	
ACC	Edmonton IFR 888-358-7526	
SERVICES		
S	4,5,6	
RWY DATA	Rwy 05(052°)/23(232°) 3005x75 ASPH Rwy 23 up 0.37% Rwy 13(135°)/31(315°) 1930x75 ASPH	
RCR	Opr Ltd maint	
LIGHTING	05-(TE ME), 23-(TE ME) ARCAL-122.8 type K	
COMM		
ATF	UNICOM ltd hrs O/T tfc 122.8 5NM 5700 ASL	

ALBERTA

AERODROME / FACILITY DIRECTORY

TEEPEE AB

CFM6

REF	N56 27 34 W114 07 09 16°E (2012) UTC-7(6) Elev 2565' aprx A5023
OPR	Alberta Environment and Sustainable Resource Development, Wildlife Management Branch, Slave Lake WMA 780-849-7400 Reg
FLT PLN	NOTAM FILE CYPE
FIC	Edmonton 866-WXBRIEF (Toll free within Canada) or 866-541-4102 (Toll free within Canada & USA)
ACC	Edmonton IFR 888-358-7526
RWY DATA	Rwy 11/29 2400x150 turf
RCR	Opr Ltd maint. No win maint
COMM	
ATF	tfc 123.2 5NM 5600 ASL

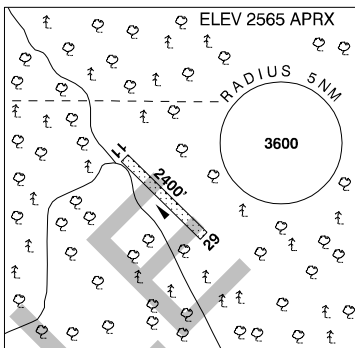

ALBERTA

AERODROME / FACILITY DIRECTORY

THREE HILLS (HOSP) AB (Heli)**CFA8**

REF	N51 42 31 W113 15 07 Adj E 15°E (2013) UTC-7(6) Elev 3000' VTA A5005	
OPR	FM&E AHS 403-443-2444 Cert PPR	
PF	B-1,2,4 C-1,2,3,4,5,6	
FLT PLN	NOTAM FILE CYBW	
FIC	Edmonton 866-WXBRIEF (Toll free within Canada) or 866-541-4102 (Toll free within Canada & USA)	
ACC	Edmonton IFR 888-358-7526	
HELI DATA	FATO 70' dia CONC TLOF 50' dia CONC Safety Area 93' dia GRASS Max heli overall length 42.6'	
LIGHTING	DR-RY(LO) PN	
COMM		
ATF	ftc 123.2 5NM centred on Three Hills A/D 1.8NM E 6000 ASL	
PRO	Arr/dep 030° fr heli, slope 8% (H3)	

ALBERTA

AERODROME / FACILITY DIRECTORY

THREE HILLS AB

CEN3

REF	N51 41 47 W113 12 34 2ESE 15°E (2012) UTC-7(6) Elev 2975' VTA A5005 LO2 T1 CAP	
OPR	Town of Three Hills 403-443-5822/8434 Reg	
PF	B-1 C-5 D-2,3,5	
FLT PLN	NOTAM FILE CYBW	
FIC	Edmonton 866-WXBRIEF (Toll free within Canada) or 866-541-4102 (Toll free within Canada & USA)	
ACC	Edmonton IFR 888-358-7526	
SERVICES		
FUEL	100LL	
RWY DATA	Rwy 12(117°)/30(297°) 3000x75 ASPH Rwy 12 down 0.6%	
TWY	Twy B rstd to 6000 lbs or less; width 18'	
RCR	Opr Ltd maint 1500-2359Z± 403-443-8434/9363.	
LIGHTING	12-(TE ME), 30-(TE ME) ARCAL-123.2 type K Twy B unlgtd.	
COMM		
ATF	tfc 123.2 5NM 6000 ASL	
PRO	Rgt hand circuits Rwy 30 (CAR 602.96).	
CAUTION	Extv flt tng activity in vic of A/D and within an arc of 20NM radius to the N and E of A/D. Frequent NORDO tfc. Three Hills Hosp heli 1.8NM W.	

ALBERTA

AERODROME / FACILITY DIRECTORY

TOFIELD (HEALTH CENTRE) AB (Heli)

CTF2

REF	N53 22 23 W112 39 02 Adj E 14°E (2014) UTC-7(6) Elev 2297' VTA A5015	
OPR	FM&E AHS 780-662-3263 Cert PPR	
PF	A-1,2,4 C-3,5	
FLT PLN	NOTAM FILE CYEG	
FIC	Edmonton 866-WXBRIEF (Toll free within Canada) or 866-541-4102 (Toll free within Canada & USA)	
ACC	Edmonton IFR 888-358-7526	
HELI DATA	FATO 64' dia CONC/GRASS TLOF 39' dia CONC Safety Area 85' dia GRASS Max heli overall length 42.7'	
RCR	Opr	
LIGHTING	RY(LO) RF(FL)	
COMM		
ATF	tfc 123.2 5NM centred on Tofield land A/D 1.6NM W 5400 ASL	
PRO	Arr/dep 108° & 333° fr heli, slope 16% (H2), day/night use.	
CAUTION	Twr NW of heli.	

ALBERTA

AERODROME / FACILITY DIRECTORY

TOFIELD AB

CEV7

REF	N53 22 16 W112 41 48 Adj W 15°E (2012) UTC-7(6) Elev 2311' VTA A5015
OPR	Town of Tofield 780-662-3269 Reg
PF	A-1 C-2,3,4,5
FLT PLN	NOTAM FILE CYEG
FIC	Edmonton 780-890-8386 or Edmonton 866-WXBRIEF (Toll free within Canada) or 866-541-4102 (Toll free within Canada & USA)
ACC	Edmonton IFR 888-358-7526
SERVICES	
FUEL	100LL
RWY DATA	Rwy 10(103°)/28(283°) 3000x75 ASPH
RCR	Opr Ltd win maint
COMM	
ATF	tfc 123.2 5NM 5400 ASL
PRO	Rgt hand circuits Rwy 10 (CAR 602.96).
CAUTION	Model acft activity Apr 1-Sep 30.

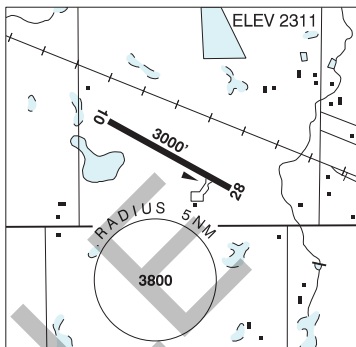

ALBERTA

AERODROME / FACILITY DIRECTORY

TROUT LAKE AB

CFB4

REF	N56 30 W114 33 17°E (2012) UTC-7(6) Elev 2290' A5023
OPR	Muni District #17 780-891-2099/2424 or 780-649-6458/6600/3815 Reg
FLT PLN	NOTAM FILE CYPE
FIC	Edmonton 866-WXBRIEF (Toll free within Canada) or 866-541-4102 (Toll free within Canada & USA)
RWY DATA	Rwy 04(041°)/22(221°) 3000x75 turf
RCR	Opr Ltd win maint
COMM	
ATF	tfc 123.2 5NM 5300 ASL

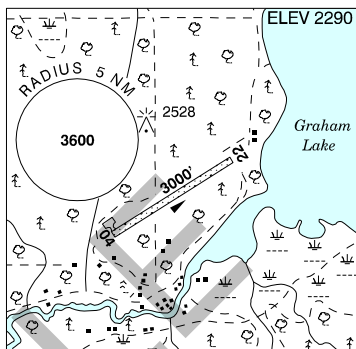

ALBERTA

AERODROME / FACILITY DIRECTORY

TWO HILLS (HEALTH CENTRE) AB (Heli)

CTH4

REF	N53 42 49 W111 43 51 Adj E 15°E (2011) UTC-7(6) Elev 2075' A5015	
OPR	Two Hills Health Centre 780-657-3344 Reg PPR	
PF	B-1,2,4	
FLT PLN	NOTAM FILE CYLL	
FIC	Edmonton 780-890-8386 or Edmonton 866-WXBRIEF (Toll free within Canada) or 866-541-4102 (Toll free within Canada & USA)	
SERVICES	S 7	
HELI DATA	FATO/TLOF 86' dia ASPH/GRASS Safety Area 115' GRASS Max heli overall length 57'	
RCR	Opr	
LIGHTING	RW (LO)	
COMM	ATF tfc 123.2 5NM 5100 ASL	
PRO	Arr/Dep btwn 005°-140° fr heli.	

ALBERTA

AERODROME / FACILITY DIRECTORY

TWO HILLS AB

CEL6

REF	N53 42 W111 47 2.5W 14°E (2012) UTC-7(6) Elev 2010' A5015
OPR	County of Two Hills 780-657-2800 or 780-632-1560 Reg
PF	C-1,2,4,5
FLT PLN	NOTAM FILE CYLL
FIC	Edmonton 866-WXBRIEF (Toll free within Canada) or 866-541-4102 (Toll free within Canada & USA)
ACC	Edmonton IFR 888-358-7526
RWY DATA	Rwy 12/30 2900x75 asphalt
RCR	Opr Ltd maint
LIGHTING	12-(TE ME), 30-(TE ME) ARCAL-123.2 type K Lgtd windsock avbl O/R
COMM	
ATF	tfc 123.2 5NM 5100 ASL
PRO	Rgt hand circuits Rwy 30 (CAR 602.96).
CAUTION	Pwr parachutes and ultralight acft PPR.

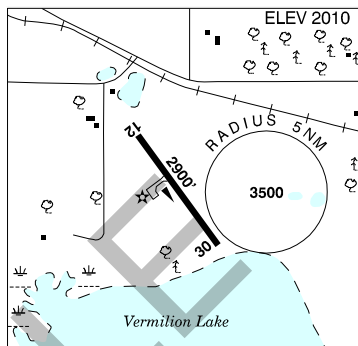

VALLEYVIEW (HEALTH CENTRE) AB (Heli)

CVV2

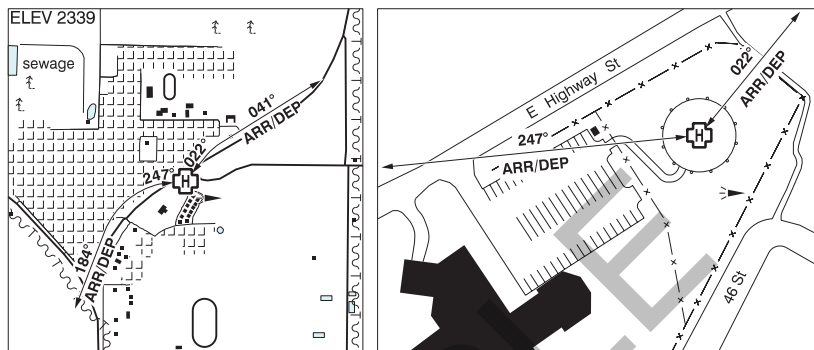

REF	N55 04 03 W117 16 18 Adj SE 17°E (2014) UTC-7(6) Elev 2339' A5014
OPR	Valleyview Health Centre 780-552-4078 Cert PPR
PF	A-1,4 C-2,3,5,6
FLT PLN	NOTAM FILE CYQU
FIC	Edmonton 866-WXBRIEF (Toll free within Canada) or 866-541-4102 (Toll free within Canada & USA)
HELI DATA	FATO/TLOF 86' dia ASPH Safety Area 115' dia GRASS Max heli overall length 57.4'
RCR	Opr
LIGHTING	RW(LO) ARCAL-123.2 type J
COMM	
ATF	tfc 123.2 5NM centred on Valleyview A/D 2.2NM SSW 5500 ASL
PRO	Arr/dep curved flt path 022° to 041° and Arr/dep curved flt path 247° to 184° fr heli, slope 16% (H2).
CAUTION	Marked p-line & multiple lamp posts NE to SW of heli along Hwy 49. Trees NE, marked comm twrs E & NE to 400 AGL and lamp posts in parking lot W of heli.

ALBERTA

AERODROME / FACILITY DIRECTORY

VALLEYVIEW AB

CEL5

REF	N55 01 57 W117 17 45 1.9S 17°E (2012) UTC-7(6) Elev 2435' A5014 LO1	
OPR	Town 780-524-5150/5153 Reg	
PF	B-1 D-2,3,5	
FLT PLN	NOTAM FILE CYQU	
FIC	Edmonton 866-WXBRIEF (Toll free within Canada) or 866-541-4102 (Toll free within Canada & USA)	
ACC	Edmonton IFR 888-358-7526	
SERVICES		
FUEL	100LL, JB (FSII avbl) 888-778-8765	
OIL	All	
S	4,5,6	
RWY DATA	Rwy 07(073°)/25(253°) 3300x75 asphalt	
RCR	Opr Ltd maint	
LIGHTING	07-(TE ME), 25-(TE ME) ARCAL-123.2 type K	
COMM		
ATF	tfc 123.2 5NM 5500 ASL	
NAV		
NDB	8K 229 (L) N55 02 04 W117 17 19 Pvt Unmonitored	

ALBERTA

AERODROME / FACILITY DIRECTORY

VAUXHALL AB

CEN6

REF	N50 02 W112 05 2.5SSE 14°E (2012) UTC-7(6) Elev 2579' A5005
OPR	M.D. of Taber 403-223-3541 Reg
PF	B-1 C-2,5 D-4,6
FLT PLN	NOTAM FILE CYQL
FIC	Edmonton 866-WXBRIEF (Toll free within Canada) or 866-541-4102 (Toll free within Canada & USA)
ACC	Edmonton IFR 888-358-7526
RWY DATA	Rwy 05(055°)/23(235°) 2950x75 asphalt
RCR	Opr No win maint
COMM	
ATF	tfc 123.2 5NM 5600 ASL

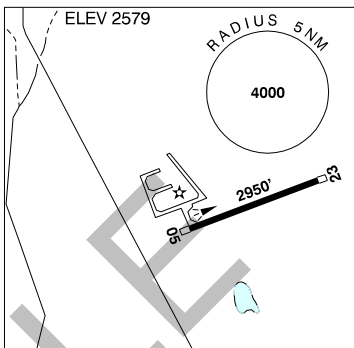

VEGREVILLE (ST. JOSEPH'S GENERAL HOSP) AB (Heli)

CVG8

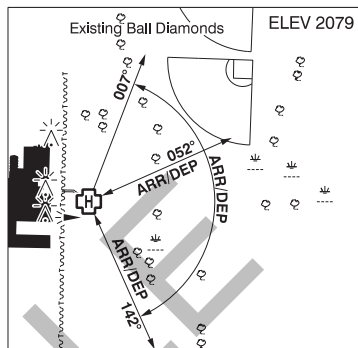
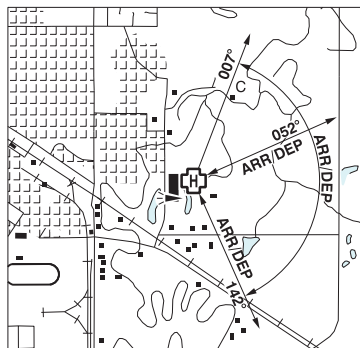

REF	N53 29 38 W112 01 57 Adj E 14°E (2013) UTC-7(6) Elev 2079' A5015
OPR	FM&E AHS 780-632-2811 Cert PPR
FLT PLN	NOTAM FILE CYEG
FIC	Edmonton 866-WXBRIEF (Toll free within Canada) or 866-541-4102 (Toll free within Canada & USA)
ACC	Edmonton 888-358-7526
HELI DATA	FATO 86' dia CONC/GRASS TLOF 33' dia CONC Safety Area 114.8' dia GRASS Max heli overall length 57'
LIGHTING	RY(LO) green portable
COMM	
ATF	UNICOM ltd hrs O/T tfc 122.8 5NM 5100 ASL centred on Vegreville A/D 1.2NM NNE
PRO	Arr/dep 052° fr heli, slope 8% (H3) Arr/dep 142° fr heli, slope 8% (H3) Arr/dep 007° to 142° fr heli, slope 16% (H2)
CAUTION	Hosp bldg W heli lgtd. Large trees 280' N heli.

ALBERTA

AERODROME / FACILITY DIRECTORY

VEGREVILLE AB

CEV3

REF	N53 30 50 W112 01 39 Adj NE 14°E (2013) UTC-7(6) Elev 2072' A5015 LO2 CAP	
OPR	Town 780-632-3439 Reg	
PF	C-1,2,3,4,5,6	
FLT PLN	NOTAM FILE CYEG	
FIC	Edmonton 866-WXBRIEF (Toll free within Canada) or 866-541-4102 (Toll free within Canada & USA)	
ACC	Edmonton IFR 888-358-7526	
SERVICES		
FUEL	100LL	
OIL	15/50	
S	4,5,6	
RWY DATA	Rwy 13(134°)/31(314°) 4001x100 asphalt	
RCR	Opr Ltd win maint	
LIGHTING	13-(TE ME) P1, 31-(TE ME) P1 ARCAL-122.8 type K (lgt avbl medium setting only)	
COMM		
ATF	UNICOM ltd hrs O/T tfc 122.8 5NM 5100 ASL	
NAV		
NDB	X5 225 (L) N53 30 47 W112 01 45 Pvt Unmonitored	
PRO	Rgt hand circuits Rwy 31 (CAR 602.96).	
CAUTION	Gun club firing range 1NM NW; avoid area or overfly not less than 1000 AGL. Ocsl ultra-light activity in vic. Rdo ctl model acft activity at A/D. Twy fr apron to hg unlgtd	

ALBERTA

AERODROME / FACILITY DIRECTORY

VERMILION HEALTH CENTRE AB (Heli)

CVH2

REF	N53 21 21 W110 52 18 14°E (2013) UTC-7(6) Elev 2022' A5015	
OPR	FM&E AHS 780-853-5305 Cert PPR	
FLT PLN	NOTAM FILE CYVG	
FIC	Edmonton 866-WXBRIEF (Toll free within Canada) or 866-541-4102 (Toll free within Canada & USA)	
ACC	Edmonton IFR 888-358-7526	
HELI DATA	FATO 82' dia CONC/GRASS TLOF 52.5'x39' (oval) CONC Safety Area 109' dia CONC/GRASS Max heli overall length 55'	
RCR	Opr	
LIGHTING	RY(LO)	
COMM		
ATF	tfc 122.8 5NM 5100 ASL centred on Vermilion A/D 1.7NM ENE	
PAL	Edmonton Ctr 133.45	
PRO	Arr/dep 047° & 117° fr heli, slope 12% (H2).	
CAUTION	P-lines south & east of heli.	

ALBERTA

AERODROME / FACILITY DIRECTORY

VERMILION AB

CYVG

REF	N53 21 25 W110 49 29 Adj E 14°E (2013) UTC-7(6) Elev 2020' A5015 LO2	
OPR	Town 780-853-5358 Reg	
PF	B-1 C-2,3,4,5,6	
FLT PLN	NOTAM FILE CYVG	
FIC	Edmonton 866-WXBRIEF (Toll free within Canada) or 866-541-4102 (Toll free within Canada & USA)	
ACC	Edmonton IFR 888-358-7526	
RWY DATA	Rwy 10(105°)/28(285°) 3378x75 asphalt Thld 28 displ 1095'	
RCR	Opr Ltd maint	
LIGHTING	10-(TE ME), 28-(TE ME) ARCAL-122.8 type K	
COMM		
ATF	tfc 122.8 5NM 5100 ASL	
PAL	Edmonton Ctr 133.45	
PRO	Rgt hand circuits Rwy 28 (CAR 602.96). For IFR clnc, phone Edmonton FIC prior to departure.	
CAUTION	Grain terminal 4400' ESE thld Rwy 28, 230 AGL, 2238 ASL.	

ALBERTA

AERODROME / FACILITY DIRECTORY

VIKING (SOUTH) AB

CVS2

REF	N53 01 32 W111 56 55 7.4SW 14°E (2015) UTC-7(6) Elev 2242' A5015
OPR	Darren Winczura 780-336-5224 Reg
FLT PLN	NOTAM FILE CYLL
FIC	Edmonton 866-WXBRIEF (Toll free within Canada) or 866-541-4102 (Toll free within Canada & USA)
ACC	Edmonton IFR 888-358-7526
RWY DATA	Rwy 10/28 2900x90 turf
RCR	Opr Ltd win maint
COMM	
ATF	tfc 123.2 5NM 5300 MSL
CAUTION	Rwy can be soft when wet. Fenced perimeter around rwy. Watch for wildlife.

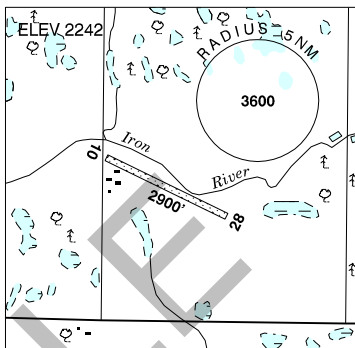

ALBERTA

AERODROME / FACILITY DIRECTORY

VIKING HEALTH CENTRE (GEORGE H. RODDICK) AB (Heli)

CGR5

REF	N53 06 06 W111 46 36 Adj NNW 14°E (2016) UTC-7(6) Elev 2255' A5015	
OPR	Alberta Health Services 780-336-4786 Cert NVG Compliant PPR	
PF	A-1,2,4 C-3 D-5,6,7,8	
FLT PLN	NOTAM FILE CYLL	
FIC	Edmonton 866-WXBRIEF (Toll free within Canada) or 866-541-4102 (Toll free within Canada & USA)	
HELI DATA	FATO 86' dia GRASS TLOF 43' dia ASPH Safety Area 115' dia GRASS Max heli overall length 57.4'	
RCR	Opr	
COMM		
ATF	tfc 123.2 5NM 5300 ASL	
PRO	Arr/dep 315° to 045° fr heli, slope 8% (H3), day use only.	
CAUTION	Trees SW of heli.	

ALBERTA

AERODROME / FACILITY DIRECTORY

VIKING AB

CEE8

REF	N53 06 W111 52 3NW 14°E (2015) UTC-7(6) Elev 2260' A5015
OPR	Town 780-336-3466 Reg
PF	A-1 C-2,3,4,5,6
FLT PLN	NOTAM FILE CYLL
FIC	Edmonton 866-WXBRIEF (Toll free within Canada) or 866-541-4102 (Toll free within Canada & USA)
RWY DATA	Rwy 13(139°)/31(319°) 2950x75 asphalt
RCR	Opr Ltd maint
LIGHTING	13-(TE ME), 31-(TE ME) ARCAL-123.2 type K
COMM	
ATF	tfc 123.2 5NM 5300 ASL

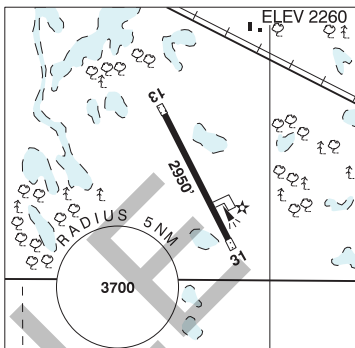

SAMPLE

ALBERTA

AERODROME / FACILITY DIRECTORY

VULCAN (HOSP) AB (Heli)**CVH7**

REF	N50 23 45 W113 15 33 14°E (2014) UTC-7(6) Elev 3452' A5005	
OPR	Alberta Health Services 403-485-3333 Cert PPR	
FLT PLN	NOTAM FILE CYBW	
FIC	Edmonton 866-WXBRIEF (Toll free within Canada) or 866-541-4102 (Toll free within Canada & USA)	
HELI DATA	FATO/TLOF 85' dia GRASS/CONC Safety Area 116' dia CONC/GRVL	
LIGHTING	Green(LO) PN	
COMM	ATF UNICOM ltd hours O/T tfc 122.8 5NM 6500 ASL	
PRO	Arr/dep 120° to 255°, slope 8% (H3)	

ELEV 3452

Ex. retaining wall

255°

Parking

120°

Safety Area

ARR/DEP

Residential Housing

SAMPLE

ALBERTA

AERODROME / FACILITY DIRECTORY

VULCAN / KIRKCALDY AB

CVL2

REF	N50 19 55 W113 21 28 5.7SW 15°E (2011) UTC-7(6) Elev 3418' A5005	
OPR	Wheatland Industries Ltd. 403-630-1447 or 403-660-8162 Reg PPR Landing fees	
PF	C-1,2,3,4,5	
FLT PLN	NOTAM FILE CYBW	
FIC	Edmonton 866-WXBRIEF (Toll free within Canada) or 866-541-4102 (Toll free within Canada & USA)	
SERVICES		
FUEL	100LL	
S	1,4	
RWY DATA	Rwy 03 (030°)/21(210°) 3187x150 ASPH Rwy 15(150°)/33(330°) 3076x150 GRVL Rwy 09 (090°)/27(270°) 2998x150 ASPH	
RCR	Opr Ltd win maint. Rwy 15/33 soft when wet. ASPH and CONC surfaces weathered. Grass slippery when wet.	
COMM		
ATF	tfc 122.8 3NM 6500 ASL	

ALBERTA

AERODROME / FACILITY DIRECTORY

VULCAN AB

CFX6

REF	N50 24 17 W113 17 00 Adj W 14°E (2016) UTC-7(6) Elev 3437' A5005	
OPR	Town & County 403-485-2417/2592 Reg	
PF	B-1 D-2,3,5	
FLT PLN	NOTAM FILE CYBW	
FIC	Edmonton 866-WXBRIEF (Toll free within Canada) or 866-541-4102 (Toll free within Canada & USA)	
RWY DATA	Rwy 16/34 2950x75 ASPH Rwy 05/23 2100x135 TURF Rwy 05/23 soft when wet.	
RCR	Opr Ltd maint	
LIGHTING	16-(TE ME), 34-(TE ME) ARCAL-122.8 type K	
COMM		
ATF	UNICOM ltd hrs O/T tfc 122.8 5NM 6500 ASL	
PRO	Rgt hand circuits Rwy 23 (CAR 602.96).	
CAUTION	First 1/3 of Rwy 23 ruf. Wildlife in vic of rwy. Apch to Rwy 34 may have migratory birds on reservoir.	

ALBERTA

AERODROME / FACILITY DIRECTORY

WABASCA AB

CEE5

REF	N55 57 41 W113 49 06 2SE 16°E (2012) UTC-7(6) Elev 1827' A5015 LO1 RCAP	
OPR	Municipal District #17 780-891-8294/8196/8231 Reg	
PF	B-1 C-2,4,5	
FLT PLN	NOTAM FILE CYEG	
FIC	Edmonton 866-WXBRIEF (Toll free within Canada) or 866-541-4102 (Toll free within Canada & USA)	
ACC	Edmonton IFR 888-358-7526	
RWY DATA	Rwy 07(074°)/25(254°) 3544x100 ASPH	
RCR	Opr Ltd win maint	
LIGHTING	07-(TE ME), 25-(TE ME) ARCAL-123.2 type K	
COMM		
ATF	tfc 123.2 5NM 4900 ASL	
NAV		
NDB	E3 361 N55 57 49 W113 49 25 Pvt	
DME	E3 110.4 (M) Ch 41 N55 57 48 W113 49 24 (1840') Pvt	

ALBERTA

AERODROME / FACILITY DIRECTORY

WAINWRIGHT / CAMP WAINWRIGHT FIELD AB (Heli)

CFF7

REF	N52 49 41 W110 54 16 Adj NW 14°E (2013) UTC-7(6) Elev 2170' A5015	
OPR	DND 780-842-1363 Ext 1202/1616 CSN 319-530-1202/1616 Mil PPR	
PF	C-1,2,3,4,5	
FLT PLN	NOTAM FILE CYWV	
FIC	Edmonton 866-WXBRIEF (Toll free within Canada) or 866-541-4102 (Toll free within Canada & USA)	
ACC	Edmonton IFR 888-358-7526	
HELI DATA	FATO 4000x100 turf/snow PAD 132x100 concrete.	
RCR	Opr	
COMM	MIL Range ctl 49.9 FM 122.8 229.8 780-842-1363 Ext 1610, CSN 319-530-1610	
PRO	Lctd within CYR 203, cont instv jet, transport & heli tfc & live firing surface to 17,000 ASL without advanced ntc. Avoid overflight of CFB Wainwright	
CAUTION	P-Line along road S of heli. Extv bird activity in vic of heli. FATO area is soft/rutted with numerous obstacles. Rappel twr aprx 100' high loc 1000' SE of pad on apch.	

ALBERTA

AERODROME / FACILITY DIRECTORY

WAINWRIGHT / WAINWRIGHT (FIELD 21) AB

CYWW

REF	N52 49 50 W111 06 02 9W 14°E (2013) UTC-7(6) Elev 2260' A5015 L02 HI3	
OPR	DND 780-842-1363 Ext 1202/1610 CSN 319-530-1202/1610 Mil PPR	
PF	D-1,2,3,4,5	
FLT PLN	NOTAM FILE CYWW	
FIC	Edmonton 866-WXBRIEF (Toll free within Canada) or 866-541-4102 (Toll free within Canada & USA)	
ACC	Edmonton IFR 888-358-7526	
RWY DATA	Rwy 12(118°)/30(298°) 7349X82 asphalt	
RCR	Opr Ltd win maint. Rwy 12/30 PCN 39/F/D/W/T	
LIGHTING	12-(TE ME), 30-(TE ME) AMP3 markers avbl. AMP3 overt/covert non-std position due to hammerheads. All rwy lgt is portable, avbl min 4 days PN.	
COMM		
MIL	Range ctl 49.9 FM 122.8 229.8 780-842-1363 Ext 1610, CSN 319-530-1610	
PRO	Rgt hand circuits Rwy 12 (CAR 602.96). Lctd within CYR 203, cont intsv jet, transport & heli tfc & live firing surface to 17,000 ASL without advanced ntc. Bird sancturary 1.6NM NE. Circle S of field only.	

ALBERTA

AERODROME / FACILITY DIRECTORY

WAINWRIGHT AB

CYWW

REF	N52 47 48 W110 51 31 1.7S 13°E (2016) UTC-7(6) Elev 2230' A5015 LO2 HI3 CAP	
OPR	Town 780-842-3381 O/T 780-842-2564 Reg	
PF	A-1,2 C-2,3,4,5,6	
FLT PLN	NOTAM FILE CYWW	
FIC	Edmonton 866-WXBRIEF (Toll free within Canada) or 866-541-4102 (Toll free within Canada & USA)	
ACC	Edmonton IFR 888-358-7526	
SERVICES		
FUEL	100LL PN 780-842-0868	
RWY DATA	Rwy 13(127°)/31(307°) 3000x75 asphalt/snow	
RCR	Opr Ltd maint, snow may be plowed or compacted.	
LIGHTING	13-(TE ME), 31-(TE ME) P1 ARCAL-122.8 type K	
COMM		
ATF	O/T tfc 122.8 5NM 5300 ASL	
NAV		
DME	YWV 114.5 Ch 92 N52 58 53 W110 50 00 (2230')	
PRO	Rgt hand circuits Rwy 31 (CAR 602.96).	

ALBERTA

AERODROME / FACILITY DIRECTORY

WARBURG / ZAJES AB

CFH8

REF	N53 13 W114 20 2.4N 16°E (2012) UTC-7(6) Elev 2530' A5015
OPR	K.S. Zajes 780-848-2508 Reg PPR
PF	B-1 D-2,3,5
FLT PLN	NOTAM FILE CYEG
FIC	Edmonton 866-WXBRIEF (Toll free within Canada) or 866-541-4102 (Toll free within Canada & USA)
RWY DATA	Rwy 07/25 2400x90 turf
RCR	Opr Ltd win maint
COMM	
ATF	tfc 123.2 5NM 5600 ASL

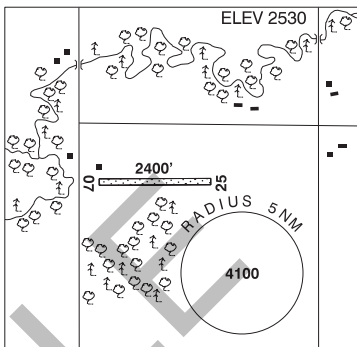

ALBERTA

AERODROME / FACILITY DIRECTORY

WARNER AB

CEP6

REF	N49 17 36 W112 11 21 1NE 15°E UTC-7(6) Elev 3319' A5005
OPR	Village 403-642-3877 Reg
PF	C-1 D-2,3,5
CUST	AOE/CAN
FLT PLN	NOTAM FILE CYQL
FIC	Edmonton 866-WXBRIEF (Toll free within Canada) or 866-541-4102 (Toll free within Canada & USA)
ACC	Edmonton IFR 888-358-7526
RWY DATA	Rwy 06(062°)/24(242°) 2952x75 asphalt
RCR	Opr Ltd maint
COMM	
ATF	UNICOM ltd hrs O/T tfc 122.8 5NM 6400 ASL

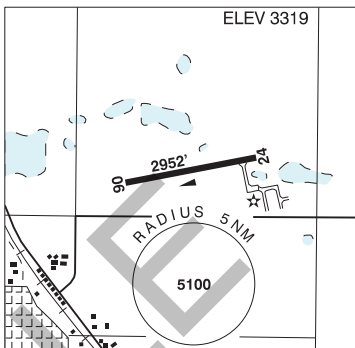

SAMPLE

ALBERTA

AERODROME / FACILITY DIRECTORY

WESTLOCK (HEALTHCARE CENTRE) AB (Heli)

CAA3

REF	N54 08 48 W113 51 18 Adj S 15°E (2017) UTC-7(6) Elev 2153' A5015	
OPR	Alberta Health Services 780-350-3007 Fax 782-349-6973 Cert PPR	
PF	B-1,2,4 C-3,5,6,7,8	
FLT PLN	NOTAM FILE CYEG	
FIC	Edmonton 866-WXBRIEF (Toll free within Canada) or 866-541-4102 (Toll free within Canada & USA)	
ACC	Edmonton IFR 888-358-7526	
HELI DATA	FATO/TLOF 86' dia CONC Safety Area 115' dia GRASS Max heli overall length 57'	
RCR	Opr or 780-307-3163	
LIGHTING	DR Arr/Dep 252° RW (LO) yellow LED	
COMM		
ATF	tfc 122.8 5NM 5200 ASL	
PRO	Arr/dep 084° fr heli, slope 16% (H2), day/night use. Arr/dep 252° fr heli, slope 8% (H3), day/night use.	
CAUTION	Marked floodlight post N of heli adj safety area.	

ALBERTA

AERODROME / FACILITY DIRECTORY

WESTLOCK (HNATKO FARMS) AB

CHF3

REF	N54 12 24 W114 07 14 10W 15°E (2013) UTC-7(6) Elev 2030' A5015	
OPR	Hnatko Farms 780-349-1805 Reg PPR	
PF	B-1 D-2,3,4,5,6	
FLT PLN	NOTAM FILE CYEG	
FIC	Edmonton 866-WXBRIEF (Toll free within Canada) or 866-541-4102 (Toll free within Canada & USA)	
SERVICES		
FUEL	100LL	
OIL	100, 15W50	
S	7	
RWY DATA	Rwy 07(074°)/25(254°) 2601x60 TURF Thld 07 displ 500' Rwy 17(165°)/35(345°) 2550x60 TURF Thld 17 displ 290'	
RCR	Opr Ltd win maint	
COMM		
ATF	tfc 123.2 5NM 5100 ASL	
CAUTION	P-lines apch Rwy 07, marked	

ALBERTA

AERODROME / FACILITY DIRECTORY

WESTLOCK AB

CES4

REF	N54 08 32 W113 44 27 4E 16°E (2012) UTC-7(6) Elev 2214' A5015 LO1	
OPR	County 780-349-3346 Ext 241 14-22Z† Mon-Fri, O/T 780-307-5207 Reg	
PF	B-1 C-2,3,4,5	
FLT PLN	NOTAM FILE CYEG	
FIC	Edmonton 866-WXBRIEF (Toll free within Canada) or 866-541-4102 (Toll free within Canada & USA)	
ACC	Edmonton IFR 888-358-7526	
SERVICES	Call out chg may be levied for one or more svcs	
FUEL	100LL Visa, MasterCard and American Express accepted	
S	4,5,6	
RWY DATA	Rwy 10/28 3000x75 asphalt Thlds 10 & 28 displ 200'.	
RCR	Opr Ltd maint	
LIGHTING	10-(TE ME), 28-(TE ME)	
COMM		
ATF	UNICOM ltd hrs O/T tfc 122.8 5NM 5300 ASL	
PRO	Rgt hand circuits Rwy 28 (CAR 602.96).	
CAUTION	Parachuting on aprt dur daylight hrs. Acft on opposite ends of rwy may not be visible to each other. Ultralight tfc in vic A/D, 500' circuit may be in effect.	

ALBERTA

AERODROME / FACILITY DIRECTORY

WETASKIWIN (HOSPITAL & CARE CENTRE) AB (Heli)**CWC4**

REF	N52 59 18 W113 22 05 Adj N 15°E (2013) UTC-7(6) Elev 2494' VTA A5015	
OPR	FM&E AHS 780-361-7100 Cert PPR	
FLT PLN	NOTAM FILE CYEG	
FIC	Edmonton 866-WXBRIEF (Toll free within Canada) or 866-541-4102 (Toll free within Canada & USA)	
ACC	Edmonton IFR 888-358-7526	
HELI DATA	FATO/TLOF 86' dia ASPH Safety Area 115' dia GRASS Max heli overall length 42.6'	
LIGHTING	RY(LO) Green	
COMM		
ATF	UNICOM ltd hrs O/T tfc 123.5 5NM 5600 ASL	
PRO	Arr/dep 083° & 245° fr heli, slope 16% (H2)	
CAUTION	Trees N of heli. Light standards on 47th Street.	

ALBERTA

AERODROME / FACILITY DIRECTORY

WETASKIWIN REGIONAL AB

CEX3

REF	N52 57 54 W113 24 40 Adj W 15°E (2013) UTC-7(6) Elev 2508' VTA A5015 LO2 T1 CAP	
OPR	City of Wetaskiwin 780-361-4449 Cert	
PF	A-1 avbl 1530-1130Z±,7,8 C-2,3,4,5 D-6	
FLT PLN	NOTAM FILE CYEG	
FIC	Edmonton 866-WXBRIEF (Toll free within Canada) or 866-541-4102 (Toll free within Canada & USA)	
ACC	Edmonton IFR 888-358-7526	
SERVICES		
FUEL	100LL	
OIL	All	
S	1,2,3,4,5,6	
RWY DATA	Rwy 12(120°)/30(300°) 3888x100 ASPH Thld 30 displ 370'.	
RWY CERT	Rwy 12/30 AGN II	
APRON	Aprons II, IIIA, IIIB, IIIC & IIID: Pvt	
RCR	Opr 1430-2230Z± Mon-Fri exc hols. No win maint outside ops hrs. O/T 2 hrs PN 780-352-5643 option 0, call out charges apply. No win maint on Twy C.	
LIGHTING	12-(TE ME), 30-(TE ME) ARCAL-123.5 type K Twy C unlighted.	
COMM		
ATF	UNICOM ltd hrs O/T tfc 123.5 5NM 5600 ASL	
ARR	Edmonton Tml 119.5	
DEP	Edmonton Tml 119.5	
VFR ADV	Edmonton Tml 127.4 in Class C	
PRO	Rgt hand circuits Rwy 12 (CAR 602.96). Edmonton Class C Airspace overlies A/D. TRANSPONDER MANDATORY - Acft operating in Edmonton Class C require a discrete transponder code which may be obtained by filing a fit plan or ctc 888-358-7526 at least 30 min prior to entering. IFR Training Restriction: PPR for IFR tng flights. Ctc ATC 888-358-7526 no more than 24 hrs prior to ETD.	
CAUTION	Light standards aprx 26 AGL along N side highway S of Thld 30.	

ALBERTA

AERODROME / FACILITY DIRECTORY

WHITECOURT AB

CYZU

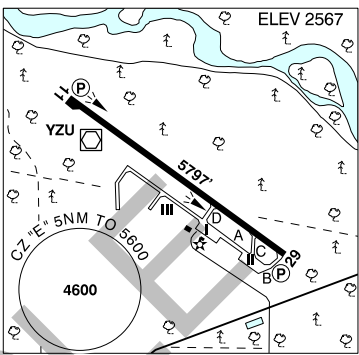
REF	N54 08 38 W115 47 12 3.5W 16°E (2013) UTC-7(6) Elev 2567' A5014 LO1 HI3 CAP	
OPR	Woodlands County 780-779-9948 Cert	
PF	A-1 C-2,3,4,5,6	
FLT PLN	NOTAM FILE CYZU	
FIC	Edmonton 866-WXBRIEF (Toll free within Canada) or 866-541-4102 (Toll free within Canada & USA)	
ACC	Edmonton IFR 888-358-7526	
WX	METAR 13-05Z‡ (see COMM) O/T LWIS TAF 14-23Z‡; issue times: 1410, 1840Z	
SERVICES		
FUEL	100LL, JA-1 (FSII avbl) 13-01Z‡ Apr 15-Sep 15, O/T call out chgs apply. Sep 16-Apr 14 2 hr PN 780-778-1764 or 780-706-0578.	
S	2,4,5,6	
RWY DATA	Rwy 11(110°)/29(290°) 5797x100 ASPH Rwy 11 first third up 0.50%	
RWY CERT	Rwy 11/29 AGN IIIA	
RCR	Opr CRFI 13-23Z‡ O/T 2 hr PN 780-706-1393, call out chgs will be levied.	
LIGHTING	11-(TE ME) P3, 29-(TE ME) P3 ARCAL-122.3 type K 05-13Z‡	
COMM		
RADIO	122.3 (E) 13-05Z‡ (emerg only 780-778-5333)	
RCO	Edmonton rdo 123.275 (FISE) 126.7 (bcst)	
MF	rdo ltd hrs O/T tfc 122.3 5NM 5600 ASL (CAR 602.98)	
PAL	Edmonton Ctr 132.05 135.6 293.7	
NAV		
VOR/DME	YZU 112.5 Ch 72 N54 08 44 W115 47 50 (2584')	
PRO	Rgt hand circuits Rwy 29 (CAR 602.96). Avoid flying over built-up areas.	
CAUTION	Wildlife possible on or vic rwy. Water bomber ops at or vic A/D Apr-Sep. Extv heli tng at A/D and all quads. Ditch along sides of Rwy 11 aprx 131' fr rwy edge.	

ALBERTA

AERODROME / FACILITY DIRECTORY

WILDWOOD / LOCHE MIST FARMS AB

CJJ3

REF	N53 32 47 W115 15 38 3.9SSW 16°E (2011) UTC-7(6) Elev 2880' A5014	
OPR	Jens Jorgensen 780-325-2661 or 780-441-5451 Reg	
PF	B-1 C-2,5	
FLT PLN	NOTAM FILE CYEG	
FIC	Edmonton 866-WXBRIEF (Toll free within Canada) or 866-541-4102 (Toll free within Canada & USA)	
SERVICES		
OIL	15W50	
RWY DATA	Rwy 07(071°)/25(251°) 2300x60 turf	
RCR	Opr Ltd win maint.	
LIGHTING	07-(RR) 25-(RR) Lgtd WI avbl O/R	
COMM		
ATF	ffc 123.2 5NM 5900 ASL	
CAUTION	Possible maint eqpt on rwy. Acft entering via twy may not be visible fr other end of rwy. Marked p-line aprx 314' E Thld 25. 10' fence 287' fr Thld 07. Trees 615' fr Thld 07. Parallel fences 120' apart along both sides of rwy. Wildlife in vic of rwy.	

CFS
DIGITAL
EDITION

CAUTION: THE INFORMATION
IN THIS PUBLICATION MAY
BE SUPERSEDED BY NOTAM
OR AIP SUPPLEMENT

EFFECTIVE 0901Z **31 DECEMBER 2020**
TO 0901Z 25 FEBRUARY 2021

CANADA FLIGHT SUPPLEMENT

DIGITAL EDITION

**ALBERTA
SASKATCHEWAN
MANITOBA**
TERMINAL AND ENROUTE DATA

AIP Canada (ICAO) Part 3 - Aerodromes (AD)
Department of National Defence Flip GPH 205

Serving a world in motion
navcanada.ca

NAV
CANADA

CFS
DIGITAL
EDITION

CAUTION: THE INFORMATION
IN THIS PUBLICATION MAY
BE SUPERSEDED BY NOTAM
OR AIP SUPPLEMENT

EFFECTIVE 0901Z **31 DECEMBER 2020**
TO 0901Z 25 FEBRUARY 2021

CANADA FLIGHT SUPPLEMENT

DIGITAL EDITION

SASKATCHEWAN

TERMINAL AND ENROUTE DATA

AIP Canada (ICAO) Part 3 - Aerodromes (AD)
Department of National Defence Flip GPH 205

Serving a world in motion
navcanada.ca



SAMPLE

Published by NAV CANADA in accordance with ICAO Annexes 4 and 15
of the Convention on International Civil Aviation

Cartography and Printing: NAV CANADA

Source of Canadian Civil Aeronautical Data: © 2020 NAV CANADA All rights reserved

Source of Canadian Military Aeronautical Data:
Her Majesty the Queen in Right of Canada Department of National Defence

SASKATCHEWAN

AERODROME / FACILITY DIRECTORY

ALIDA / COWAN FARM PRIVATE SK

CCF7

REF	N49 23 47 W101 49 30 2ENE 7°E (2014) UTC-6 Elev 1866' A5006	
OPR	Gray Cowan 306-443-2496 or 306-483-8626 Reg PPR	
PF	C-1,2	
FLT PLN	NOTAM FILE CYQV	
FIC	Winnipeg 866-WXBRIEF (Toll free within Canada) or 866-541-4103 (Toll free within Canada & USA)	
RWY DATA	Rwy 03(033°)/21(213°) 1800x40 turf	
RCR	Opr No win maint.	
COMM		
ATF	tfc 123.2 5NM 4900 ASL	
CAUTION	Livestock may stray on to rwy. Gopher holes in rwy. Trees on both apchs, unmarked p-line on apch for Rwy 21. Agricultural and oil field ops in vic.	

SASKATCHEWAN

AERODROME / FACILITY DIRECTORY

ALLAN SK

CAN5

REF	N51 45 55 W106 04 05 7.7S 10°E (2019) UTC-6 Elev 1950' A5006	ELEV 1950	
OPR	Charlie Smith 306-221-3800 Reg PPR		
PF	D-1,2,5		
FLT PLN	NOTAM FILE CYXE		
FIC	Winnipeg 866-WXBRIEF (Toll free within Canada) or 866-541-4103 (Toll free within Canada & USA)		
SERVICES			
S	7		
RWY DATA	Rwy 08/26 2500x60 TURF		
RCR	Opr Ltd win maint		
COMM			
ATF	tfc 123.2 5NM 5000 ASL		

SAMPLE

SASKATCHEWAN

AERODROME / FACILITY DIRECTORY

ARBORFIELD SK

CJM6

REF	N53 06 28 W103 39 02 1NE 9°E (2012) UTC-6 Elev 1183' A5016
OPR	R. Cummings 306-769-8337 Reg
PF	C-1,2,4,5
FLT PLN	NOTAM FILE CYP A
FIC	Winnipeg 866-WXBRIEF (Toll free within Canada) or 866-541-4103 (Toll free within Canada & USA)
RWY DATA	Rwy 17(173°)/35(353°) 2400x100 turf Rwy slightly undulating
RCR	Opr Ltd win maint
COMM	
ATF	tfc 123.2 5NM 4200 ASL

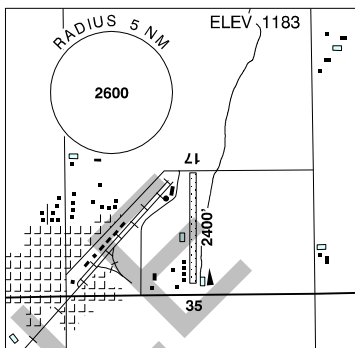

SASKATCHEWAN

AERODROME / FACILITY DIRECTORY

ARCOLA SK

CJA7

REF	N49 38 W102 29 Adj S 7°E (2020) UTC-6 Elev 1985' aprx A5006	
OPR	Town 306-455-2212 or 306-577-7500 Reg	
PF	C-1,2,5	
FLT PLN	NOTAM FILE CYQV	
FIC	Winnipeg 866-WXBRIEF (Toll free within Canada) or 866-541-4103 (Toll free within Canada & USA)	
RWY DATA	Rwy 17(171°)/35(351°) 1825x80 TURF/CLAY Rwy 12(119°)/30(299°) 2239x80 TURF	
RCR	Ken McMillan 306-577-7500. No win maint.	
COMM		
ATF	tfc 122.8 5NM 5000 ASL	
CAUTION	Lgtd twr 2410 ASL (360 AGL) 2.6NM W of A/D.	

SASKATCHEWAN

AERODROME / FACILITY DIRECTORY

ASSINIBOIA SK

CJN4

REF	N49 44 05 W105 56 49 6N 10°E (2015) UTC-6 Elev 2370' A5006 LO2	
OPR	Town 306-642-3382 Reg	
PF	B-1 D-2,3,4,5,6	
FLT PLN	NOTAM FILE CYQR	
FIC	Winnipeg 866-WXBRIEF (Toll free within Canada) or 866-541-4103 (Toll free within Canada & USA)	
SERVICES	Call out chg may be levied for one or more svcs. For svcg 306-642-7418/640-7976	
FUEL	100LL	
RWY DATA	Rwy 08(078°)/26(258°) 2950x150 asphalt Rwy 13(137°)/31(317°) 2850x150 asphalt	
RCR	Opr Rwy 13/31 no win maint, sfc deteriorating. Rwy 08/26 ltd win maint.	
LIGHTING	08-(TE LO) V, 26-(TE LO) V 08 & 26 V slope unknown, pvt. ARCAL-122.8 type J	
COMM		
ATF	UNICOM ltd hrs O/T tfc 122.8 5NM 5400 ASL	
NAV		
NDB	NI 278 (L) N49 43 42 W105 56 57 Pvt Unmonitored	
CAUTION	Unlgt'd wind turbines to 3200 ASL (610 AGL) aprx 8NM S of A/D.	

SASKATCHEWAN

AERODROME / FACILITY DIRECTORY

AXE LAKE SK

CAX2

REF	N57 16 09 W109 50 51 13°E (2016) UTC-6 Elev 1758' A5023 LO1 RCAP	
OPR	Cenovus Energy Inc 403-766-8625 or 403-612-1240 Sunwest Aviation 403-275-8121 Ext #1 Reg PPR	
FLT PLN	NOTAM FILE CYSF	
FIC	Winnipeg 866-WXBRIEF (Toll free within Canada) or 866-541-4103 (Toll free within Canada & USA)	
RWY DATA	Rwy 09(088°)/27(268°) 4760x250 gravel Rwy 09 first half up 0.92%, Rwy 27 first 800' down 2.25%	
RCR	403-766-4109 No win maint. Nov 1-Apr 30	
LIGHTING	09-(TE LO), 27-(TE LO)	
COMM		
ATF	UNICOM 13Z-01Z O/T tfc 123.2 5NM 4800 ASL	

SASKATCHEWAN

AERODROME / FACILITY DIRECTORY

BEAUVAL SK

CJK3

REF	N55 06 37 W107 42 59 4SW 12°E (2013) UTC-6 Elev 1430' A5015 LO1 CAP	
OPR	Ministry of Hwys & Infrastructure 306-953-3263/3269 Reg	
PF	C-1,2,4,5	
FLT PLN	NOTAM FILE CYSF	
FIC	Winnipeg 866-WXBRIEF (Toll free within Canada) or 866-541-4103 (Toll free within Canada & USA)	
SERVICES		
S	6	
RWY DATA	Rwy 10(099°)/28(279°) 3189x75 gravel	
RCR	District office 306-236-7650 or Opr. Ltd win maint Rwy strength & cond subject to seasonal and/or climatic vars.	
LIGHTING	10-(TE LO), 28-(TE LO) ARCAL-123.2 type J	
COMM		
ATF	tfc 123.2 5NM 4500 ASL	

SASKATCHEWAN

AERODROME / FACILITY DIRECTORY

BIG RIVER SK

CKX8

REF	N53 50 10 W107 00 34 11°E (2016) UTC-6 Elev 1592' A5015 LO1 LO2	
OPR	Town of Big River 306-469-2112 Reg	
PF	B-1 C-2,4,5	
FLT PLN	NOTAM FILE CYP FIC Winnipeg 866-WXBRIEF (Toll free within Canada) or 866-541-4103 (Toll free within Canada & USA)	
SERVICES	S 4,5	
RWY DATA	Rwy 15(148°)/33(328°) 3300x65 gravel/earth edges soft	
RCR	Opr Ltd win maint	
COMM	ATF tfc 123.2 5NM 4600 ASL	
CAUTION	Wildlife in vic of rwy. 70' trees 200' S Thld 33.	

SASKATCHEWAN

AERODROME / FACILITY DIRECTORY

BIGGAR SK

CJF8

REF	N52 03 04 W107 59 18 Adj S 12°E (2012) UTC-6 Elev 2130' A5006 A5015 LO2	
OPR	Town of Biggar 306-948-3317 Fax 306-948-5134 Reg	
PF	C-2,3,4,5	
FLT PLN	NOTAM FILE CYXE	
FIC	Winnipeg 866-WXBRIEF (Toll free within Canada) or 866-541-4103 (Toll free within Canada & USA)	
RWY DATA	Rwy 09(095°)/27(275°) 2500x75 asphalt	
RCR	Opr	
LIGHTING	09-(TE LO), 27-(TE LO)	
COMM		
ATF	tfc 123.2 5NM 5200 ASL	
CAUTION	Ocsl model acft activity.	

SASKATCHEWAN

AERODROME / FACILITY DIRECTORY

BIRCH HILLS SK

CJD3

REF	N52 59 27 W105 26 41 Adj NW 10°E (2015) UTC-6 Elev 1500' A5015	
OPR	Town 306-749-2232 Fax 306-749-2545 Reg	
PF	B-1 C-2,4,5	
FLT PLN	NOTAM FILE CYP A	
FIC	Winnipeg 866-WXBRIEF (Toll free within Canada) or 866-541-4103 (Toll free within Canada & USA)	
SERVICES		
FUEL	100LL 306-749-2287/2742/2913 MG-1	
OIL	All	
RWY DATA	Rwy 09(090°)/27(270°) 2660x75 ASPH Rwy 17(170°)/35(350°) 1800x75 TURF	
RCR	306-749-2287/2742 Ltd win maint	
LIGHTING	09-(TE LO), 27-(TE LO) ARCAL-123.2 type J	
COMM		
ATF	tfc 123.2 5NM 4500 ASL	
CAUTION	Extv glider ops within 10NM of A/D. Lgtd twr 1875 ASL (365 AGL) 3.6NM N of A/D.	

SASKATCHEWAN

AERODROME / FACILITY DIRECTORY

BRIERCREST SOUTH SK

CBS7

REF	N50 03 59 W105 18 02 8SSW 10°E (2012) UTC-6 Elev 2120' A5006
OPR	Randy Thiele 306-799-4451 Reg
PF	B-1
FLT PLN	NOTAM FILE CYQR
FIC	Winnipeg 866-WXBRIEF (Toll free within Canada) or 866-541-4103 (Toll free within Canada & USA)
RWY DATA	Rwy 08(080°)/26(260°) 1900x45 turf
RCR	Opr No win maint
COMM	
ATF	tfc 123.2 5NM 5200 ASL

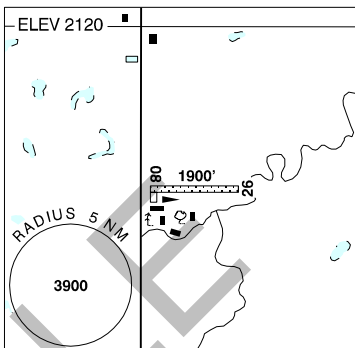

SASKATCHEWAN

AERODROME / FACILITY DIRECTORY

BUFFALO NARROWS (FIRE CENTRE) SK (Heli)

CBN3

REF	N55 50 03 W108 24 15 2.8 ESE 12°E (2013) UTC-6 Elev 1411' A5015	
OPR	Saskatchewan Ministry of Environment Wildfire Management 306-235-1800 Fax 306-235-1777 Reg PPR	
PF	B-1 C-2,3,4,5	
FLT PLN	NOTAM FILE CYSF	
FIC	Winnipeg 866-WXBRIEF (Toll free within Canada) or 866-541-4103 (Toll free within Canada & USA)	
SERVICES		
PVT ADV	Fire Control 163.26 FM	
HELI DATA	295' x 295' asphalt/gravel	
RCR	Opr No win maint	
COMM		
MF	Regina rdo 14-02Z O/T tfc 118.65 5NM centered on Buffalo Narrows A/D adj 4500 ASL (CAR 602.98)	

SASKATCHEWAN

AERODROME / FACILITY DIRECTORY

BUFFALO NARROWS SK

CYVT

REF	N55 50 31 W108 25 03 2ESE 12°E (2014) UTC-6 Elev 1423' A5015 LO1 HI3 CAP	
OPR	Ministry of Hwys & Infrastructure 306-953-3263/3269 Cert	
PF	A-1 C-2,4,5	
FLT PLN	NOTAM FILE CYSF	
FIC	Winnipeg 866-WXBRIEF (Toll free within Canada) or 866-541-4103 (Toll free within Canada & USA)	
ACC	Winnipeg 888-834-3344 or 204-983-8337	
WX	METAR AUTO H24 (see COMM). TAF 14-04Z, issue times: 14, 21Z. WxCam	
SERVICES	Call out chg may be levied for one or more svcs	
FUEL	100LL, JA	
OIL	80, 100	
S	1,2,4,5,6	
PVT ADV	Snowbird Petroleum 129.45 306-235-4373	
RWY DATA	Rwy 12(116°)/30(296°) 5006x100 asphalt Rwy 12 up 0.33% Rwy 06(064°)/24(244°) 2297x75 asphalt	
RWY CERT	Rwy 12/30 AGN IIIA Rwy 06/24 AGN II	
RCR	District Office 306-236-7650 or Opr Ltd hrs	
LIGHTING	12-(TE ME) P1, 30-(TE ME) P1, 06-(TE ME), 24-(TE ME) ARCAL-118.65 type K	
COMM	RCO Regina rdo 118.65 (RAAS) 14-02Z Winnipeg 123.275 (FISE) 126.7(bcst) MF Regina rdo 14-02Z O/T tfc 118.65 5NM 4500 ASL (CAR 602.98) AWOS 128.600	
CAUTION	Extv bird activity Apr-Oct. Heli aprx 1276' SSE fr Thld 30.	

SASKATCHEWAN

AERODROME / FACILITY DIRECTORY

CABRI SK

CJJ5

REF	N50 37 10 W108 27 58 Adj W 12°E (2012) UTC-6 Elev 2175' A5006
OPR	Town 306-587-2500 Reg
PF	C-1,2,4,5
FLT PLN	NOTAM FILE CYYN
FIC	Winnipeg 866-WXBRIEF (Toll free within Canada) or 866-541-4103 (Toll free within Canada & USA)
RWY DATA	Rwy 16(168°)/34(348°) 2400x75 clay
RCR	Opr No win maint. Rwy extremely soft after rain.
COMM	
ATF	tfc 123.2 5NM 5200 ASL
CAUTION	Twy ocsI used for ldg & tkof.

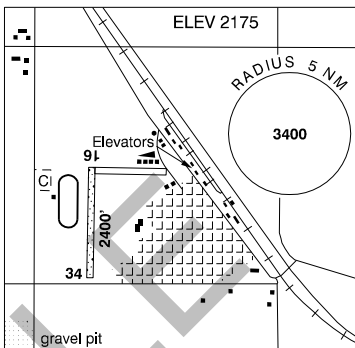

SAMPLE

SASKATCHEWAN

AERODROME / FACILITY DIRECTORY

CAMSELL PORTAGE SK

CJP6

REF	N59 36 36 W109 16 01 Adj W 14°E (2012) UTC-6 Elev 750' A5023
OPR	Ministry of Hwys & Infrastructure 306-953-3263/3269 Reg
PF	C-1
FLT PLN	NOTAM FILE CYSF
FIC	Winnipeg 866-WXBRIEF (Toll free within Canada) or 866-541-4103 (Toll free within Canada & USA)
ACC	Winnipeg IFR 888-834-3344 or 204-983-8337
RWY DATA	Rwy 06(063°)/24(243°) 2870x65 GRVL
RCR	District Office 306-425-4493/4494 or Opr Ltd win maint Rwy strength & cond subject to seasonal and/or climatic vars.
COMM	
ATF	tfc 123.2 5NM 3800 ASL

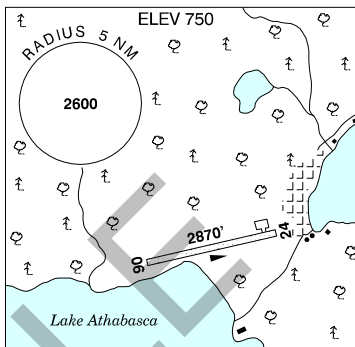

SASKATCHEWAN

AERODROME / FACILITY DIRECTORY

CANDLE LAKE AIRPARK SK

CCL2

REF	N53 46 06 W105 18 28 2.6WNNW 10°E (2013) UTC-6 Elev 1650' A5015	
OPR	Candle Lake Flying Club 306-929-2115 or 306-961-2007 Reg	
PF	C-1,2,5	
FLT PLN	NOTAM FILE CYPA	
FIC	Winnipeg 866-WXBRIEF (Toll free within Canada) or 866-541-4103 (Toll free within Canada & USA)	
SERVICES		
S	4,5	
RWY DATA	Rwy 15(152°)/33(332°) 2600x90 turf	
RCR	Opr No win maint	
COMM		
ATF	tfc 123.2 5NM 4700 ASL	
CAUTION	Trees close to both thlds. Wildlife may be on rwy. Lgtd twr 2032 ASL (365 AGL) 2.7NM ESE.	

SASKATCHEWAN

AERODROME / FACILITY DIRECTORY

CANORA SK

CJR7

REF	N51 37 44 W102 27 00 Adj W 8°E (2012) UTC-6 Elev 1603' A5006
OPR	Town 306-563-5773 Reg
PF	C-1,2,4,5
FLT PLN	NOTAM FILE CYQV
FIC	Winnipeg 866-WXBRIEF (Toll free within Canada) or 866-541-4103 (Toll free within Canada & USA)
RWY DATA	Rwy 17(173°)/35(353°) 3400x150 turf
RCR	Opr No win maint
COMM	
ATF	tfc 123.2 5NM 4700 ASL
CAUTION	15' trees at thld Rwy 17. 35' p-line 625' S of Rwy 35. Pvt A/D 1W.

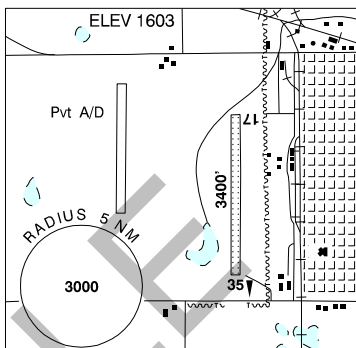

SASKATCHEWAN

AERODROME / FACILITY DIRECTORY

CARLYLE SK

CJQ3

REF	N49 38 39 W102 17 10 Adj NW 7°E (2015) UTC-6 Elev 2075' A5006 LO2 RCAP		ELEV 2075
OPR	Town of Carlyle 306-453-2363 Reg		
PF	C-1,2,4,5,6		
FLT PLN	NOTAM FILE CYQV		
FIC	Winnipeg 866-WXBRIEF (Toll free within Canada) or 866-541-4103 (Toll free within Canada & USA)		
WX	AUTO (see COMM)		
SERVICES	For svcs 306-577-7891/7647/9509		
FUEL	100LL, JA-1 (FSII avbl)		
RWY DATA	Rwy 11(105°)/29(285°) 4007x75 ASPH Thld 29 displ 358'		
RCR	Opr or 306-577-7891 Ltd win maint.		
LIGHTING	11-(TE LO), 29-(TE LO) ARCAL-122.8 type J		
COMM			
ATF	tfc 122.8 5NM 5100 ASL		
AUTO	122.55		
CAUTION	Unlgtd twr 2282 ASL (212 AGL) 1.1NM SE of A/D.		

SASKATCHEWAN

AERODROME / FACILITY DIRECTORY

CENTRAL BUTTE SK

CJC4

REF	N50 48 05 W106 29 18 11°E (2012) UTC-6 Elev 2030' A5006
OPR	Town 306-796-2288/2040 Reg
PF	C-1,2,4,5
FLT PLN	NOTAM FILE CYNN
FIC	Winnipeg 866-WXBRIEF (Toll free within Canada) or 866-541-4103 (Toll free within Canada & USA)
RWY DATA	Rwy 15(150°)/33(330°) 2400x75 turf
RCR	Opr Ltd win maint
LIGHTING	15-(ME), 33-(ME) Only 2000' lgt. ARCAL-123.2 key mic button within 10NM & emit voice tone, lgts for 10 mins.
COMM	
ATF	tfc 123.2 5NM 5100 ASL

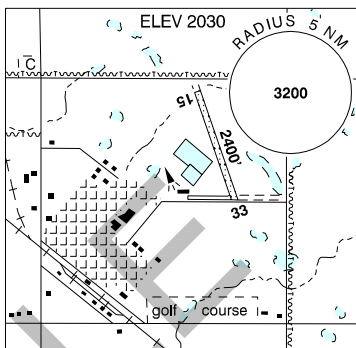

SASKATCHEWAN

AERODROME / FACILITY DIRECTORY

CHARLOT RIVER SK

CJP9

REF	N59 36 05 W109 08 18 13°E (2015) UTC-6 Elev 705' A5023 LO1 LO5 RCAP	
OPR	Saskatchewan Power Corp 306-498-3377 Reg PPR	
FLT PLN	NOTAM FILE CYSF	
FIC	Winnipeg 866-WXBRIEF (Toll free within Canada) or 866-541-4103 (Toll free within Canada & USA)	
ACC	Winnipeg IFR 888-834-3344 or 204-983-8337	
WX	ALTIMETER/WIND 306-498-3377 ltd hrs (see COMM)	
SERVICES		
S	6	
RWY DATA	Rwy 05(053°)/23(233°) 3363x88 clay/gravel	
RCR	Opr	
LIGHTING	05-(TE LO), 23-(TE LO) ARCAL-122.725 type J	
COMM		
ATF	UNICOM (AU) ltd hrs O/T tfc 122.725 5NM 3700 ASL	

SASKATCHEWAN

AERODROME / FACILITY DIRECTORY

CHURCHBRIDGE SK

CKV6

REF	N51 01 W101 49 7.2NNE 7°E (2015) UTC-6 Elev 1745' A5006	
OPR	Rural Municipality of Churchbridge 306-896-2522 Fax 306-896-2743 Reg PPR	
PF	C-1 D-2,3,4,5,6	
FLT PLN	NOTAM FILE CYQV	
FIC	Winnipeg 866-WXBRIEF (Toll free within Canada) or 866-541-4103 (Toll free within Canada & USA)	
SERVICES		
S	5	
RWY DATA	Rwy 17(173°)/35(353°) 2450x75 turf	
RCR	Opr or W. Waldherr 306-896-2994. Ltd win maint, snow cleared on req.	
COMM		
ATF	tfc 123.2 5NM 4800 ASL	
PRO	Rgt hand circuits Rwy 35 (CAR 602.96).	

SASKATCHEWAN

AERODROME / FACILITY DIRECTORY

CIGAR LAKE SK

CJW7

REF	N58 03 11 W104 29 04 1SE 9°E (2013) UTC-6 Elev 1554' A5024 LO1 HI2 CAP	
OPR	Cameco Corp 306-956-6502 O/T 306-222-9698 Reg PPR	
FLT PLN	NOTAM FILE CZWL	
FIC	Winnipeg 866-WXBRIEF (Toll free within Canada) or 866-541-4103 (Toll free within Canada & USA)	
ACC	Winnipeg 888-834-3344 or 204-983-8337	
WX	AUTO (see COMM)	
RWY DATA	Rwy 17(175°)/35(355°) 5240x110 GRVL Rwy 35 up 0.3%	
RCR	Opr	
LIGHTING	17-(TE LO) AP, 35-(TE LO) AP ARCAL-123.3 type J	
COMM	ATF UNICOM (AU) ltd hrs O/T t/c 123.3 5NM 4600 ASL. A/G Cameco dispatch 122.875 call sign 64 Cigar Lake AUTO 122.975	
CAUTION	Lgtd twrs 2060 ASL (410 AGL) 2.7NM SE and 1832 ASL (191 AGL) 1.9NM WNW of A/D.	

SASKATCHEWAN

AERODROME / FACILITY DIRECTORY

COLLINS BAY SK

CYKC

REF	N58 14 10 W103 40 39 9°E (2013) UTC-6 Elev 1340' A5024 LO1 HI2 CAP	
OPR	Cameco Corp 306-956-6502 O/T 306-222-9698 Reg PPR	
FLT PLN	NOTAM FILE CZWL	
FIC	Winnipeg 866-WXBRIEF (Toll free within Canada) or 866-541-4103 (Toll free within Canada & USA)	
ACC	Winnipeg 888-834-3344 or 204-983-8337	
WX	AUTO (see COMM)	
RWY DATA	Rwy 02(024°)/20(204°) 5191x110 gravel	
RCR	Opr	
LIGHTING	02-(TE LO), 20-(TE LO) ARCAL-123.3 type J	
COMM		
DRCO	Winnipeg rdo (Wollaston Lake) 123.55 (FISE)	
ATF	UNICOM (AU) ltd hrs O/T tfc 123.3 5NM 4400 ASL	
A/G	Cameco dispatch 122.875 call sign 382 Collins Bay	
AUTO	122.35	
CAUTION	Ltd twr 2047 ASL (390 AGL) 4.7NM SSW of A/D.	

SASKATCHEWAN

AERODROME / FACILITY DIRECTORY

CORONACH / SCOBEY BORDER STATION SK

CKK3

REF	N49 00 00 W105 23 56 8SE 9°E (2020) UTC-6 Elev 2501' A5006
OPR	Montana Aeronautics Div 406-444-2506 Reg
PF	B-1 D-2,3,4,5,6
CUST	AOE/15 888-226-7277; U.S. cust 406-783-5372 14-24Z Mar 14-May 31; 14-03Z Jun 1-Sep 15; 14-24Z Sep 16-Nov 6; 15-01Z Nov 7-Mar 12
FLT PLN	NOTAM FILE CYQR
FIC	Winnipeg 866-WXBRIEF (Toll free within Canada) or 866-541-4103 (Toll free within Canada & USA)
RWY DATA	Rwy 08(081°)/26(261°) 3330x75 turf Rwy slopes down W.
RCR	Opr No win maint. Ltd sum maint.
COMM	
ATF	UNICOM ltd hrs O/T tfc 122.8 5NM 5600 ASL

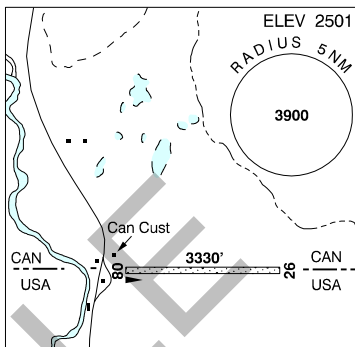

SASKATCHEWAN

AERODROME / FACILITY DIRECTORY

CRAIK SK

CJC2

REF	N51 03 22 W105 50 18 Adj NW 10°E (2015) UTC-6 Elev 1950' aprx A5006	
OPR	L. Carlson 306-734-2360 Reg	
PF	B-1 C-2,4,5	
FLT PLN	NOTAM FILE CYXE	
FIG	Winnipeg 866-WXBRIEF (Toll free within Canada) or 866-541-4103 (Toll free within Canada & USA)	
SERVICES		
S	1,4,5,6	
RWY DATA	Rwy 08(080°)/26(260°) 2100x60 turf Rwy slopes down W to E. Rwy 17(170°)/35(350°) 1900x35 turf Rwy 17/35 undulating	
RCR	Opr Ltd win maint	
COMM		
ATF	tfc 123.2 5NM 5000 ASL	
CAUTION	Lgtd twr 2258 ASL (257 AGL) 0.8NM W of A/D.	

SASKATCHEWAN

AERODROME / FACILITY DIRECTORY

CREE LAKE / CRYSTAL LODGE (MIDGETT FIELD) SK

CKS8

REF	N57 27 51 W106 44 54 12°E (2012) UTC-6 Elev 1615' aprx A5023	
OPR	Crystal Lodge 306-222-8339 or 306-373-3499 Fax 306-374-4411 Satellite phone: 600-702-4113 Jun and Sep Reg	
PF	B-1,2,5 PN Opr Jun 1-Sep 20	
FLT PLN	NOTAM FILE CZWL	
FIC	Winnipeg 866-WXBRIEF (Toll free within Canada) or 866-541-4103 (Toll free within Canada & USA)	
ACC	Winnipeg IFR 888-834-3344 or 204-983-8337	
RWY DATA	Rwy 18(186°)/36(006°) 3185x40 clay	
RCR	Opr No win maint. Rwy undulating. Rwy rises fr both thlds towards mid-point.	
COMM		
ATF	UNICOM ltd hrs O/T tfc 122.8 5NM 4700 ASL	

SASKATCHEWAN

AERODROME / FACILITY DIRECTORY

CUDWORTH MUNI SK

CJD2

REF	N52 29 00 W105 43 02 Adj E 10°E (2015) UTC-6 Elev 1878' A5015	
OPR	Town 306-256-3492 Reg	
PF	B-1 C-2,4,5,6	
FLT PLN	NOTAM FILE CYXE	
FIC	Winnipeg 866-WXBRIEF (Toll free within Canada) or 866-541-4103 (Toll free within Canada & USA)	
SERVICES		
FUEL	100LL	
OIL	All	
S	1,4,5,6	
RWY DATA	Rwy 08(083°)/26(263°) 2800x75 treated gravel	
RCR	Opr Ltd win maint. Numerous sfc breaks.	
COMM		
ATF	tfc 123.2 5NM 4900 ASL	
PRO	Rgt hand circuits Rwy 08 (CAR 602.96).	
CAUTION	Extv glider activity on A/D. Twy ocsl used for ldg & tkof.	

SASKATCHEWAN

AERODROME / FACILITY DIRECTORY

CUMBERLAND HOUSE SK

CJT4

REF	N53 57 22 W102 17 54 0.7W 8°E (2013) UTC-6 Elev 878' A5016 LO1 LO3 CAP	
OPR	Ministry of Hwys & Infrastructure 306-953-3263/3269 Reg	
PF	C-1,2,4	
FLT PLN	NOTAM FILE CYPA	
FIC	Winnipeg 866-WXBRIEF (Toll free within Canada) or 866-541-4103 (Toll free within Canada & USA)	
RWY DATA	Rwy 10(100°)/28(280°) 2944x85 treated gravel	
RCR	District Office 306-953-3550 or Opr Ltd win maint	
LIGHTING	10-(TE LO), 28-(TE LO) Rwy lgts lctd 15' outside of rwy edge. ARCAL-123.2 type J	
COMM		
ATF	tfc 123.2 5NM 3900 ASL	
PRO	Rgt hand circuits Rwy 28 (CAR 602.96).	
CAUTION	Extv bird activity Apr-Oct.	

SASKATCHEWAN

AERODROME / FACILITY DIRECTORY

DAVIDSON MUNI SK

CJC3

REF	N51 14 52 W105 58 35 Adj S 10°E (2016) UTC-6 Elev 2025' A5006
OPR	Town 306-567-2040/3035 Reg
PF	B-1 C-2,4,5
FLT PLN	NOTAM FILE CYXE
FIC	Winnipeg 866-WXBRIEF (Toll free within Canada) or 866-541-4103 (Toll free within Canada & USA)
RWY DATA	Rwy 13(129°)/31(309°) 3400x65 turf
RCR	Opr Ltd win maint
COMM	
ATF	tfc 123.2 5NM 5100 ASL
PRO	Rgt hand circuits rwy 31 (CAR 602.96)
CAUTION	Grain elevator 360' E of rwy centreline. Ocsl severe turbulence with wind fr N to E.

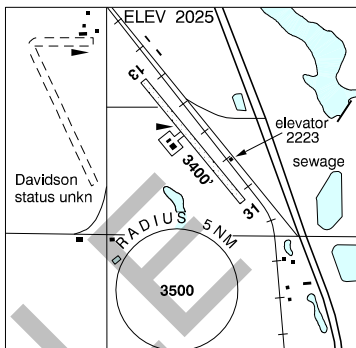

SASKATCHEWAN

AERODROME / FACILITY DIRECTORY

DEBDEN SK

CKH3

REF	N53 31 55 W106 53 02 Adj N 11°E (2015) UTC-6 Elev 1700' aprx A5015
OPR	Town 306-724-2040 Reg
PF	B-1,2 C-5
FLT PLN	NOTAM FILE CYP A
FIC	Winnipeg 866-WXBRIEF (Toll free within Canada) or 866-541-4103 (Toll free within Canada & USA)
SERVICES	For svcg 306-724-2035/2165
FUEL	MG-1
S	4
RWY DATA	Rwy 13(130°)/31(310°) 3000x100 turf Rwy 13 slopes down.
RCR	Opr O/T 724-2035 Ltd win maint
COMM	
ATF	tfc 123.2 5NM 4700 ASL
PRO	Rgt hand circuits Rwy 31 (CAR 602.96).
CAUTION	Berm aprx 10' high 100' NW of Thld 13.

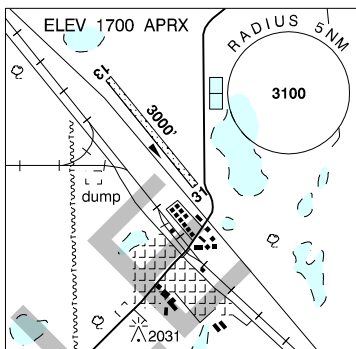

SASKATCHEWAN

AERODROME / FACILITY DIRECTORY

DINSMORE SK

CKX5

REF	N51 19 50 W107 26 15 Adj E 11°E (2016) UTC-6 Elev 1900' A5006
OPR	Town 306-846-2220/4509 Fax 306-846-2999 Reg
PF	B-1 C-2,4,5
FLT PLN	NOTAM FILE CYXE
FIC	Winnipeg 866-WXBRIEF (Toll free within Canada) or 866-541-4103 (Toll free within Canada & USA)
RWY DATA	Rwy 04(043°)/22(223°) 2150x75 turf
RCR	Opr Ltd win maint
COMM	
ATF	tfc 123.2 5 NM 4900 ASL

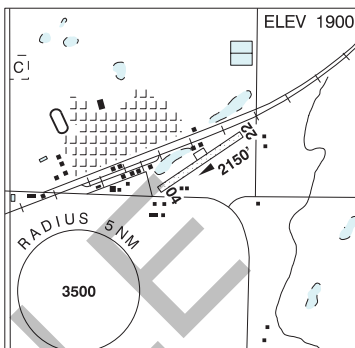

SASKATCHEWAN

AERODROME / FACILITY DIRECTORY

DISLEY SK

CDS2

REF	N50 38 09 W105 02 09 Adj E 9°E (2015) UTC-6 Elev 1850' A5006	
OPR	Vic Zubot 306-731-2249 Ron Wood 306-751-1064 Reg PPR	
PF	D-1,2,3,4,5,6	
FLT PLN	NOTAM FILE CYQR	
FIC	Winnipeg 866-WXBRIEF (Toll free within Canada) or 866-541-4103 (Toll free within Canada & USA)	
SERVICES		
S	7	
RWY DATA	Rwy 11(107°)/29(287°) 2270x50 TURF Thld 29 displ 232' West portion of Rwy 29 slopes down Rwy 17(171°)/35(351°) 1137x65 TURF Thld 17 displ 232' Thld 35 displ 324' Rwy 17 slopes down	
RCR	Opr Ltd win maint.	
COMM		
ATF	tfc 123.2 5NM 4900ASL	
CAUTION	Road at both ends and ditches along both sides of rwys. Aprx 6' fence along E side of road at E end of rwy.	

SASKATCHEWAN

AERODROME / FACILITY DIRECTORY

DORE LAKE SK

CJE2

REF	N54 37 W107 23 Adj S 12°E (2012) UTC-6 Elev 1565' A5015	
OPR	Ministry of Hwys & Infrastructure 306-953-3263/3269 Reg	
PF	C-1,2,5	
FLT PLN	NOTAM FILE CYP FIC Winnipeg 866-WXBRIEF (Toll free within Canada) or 866-541-4103 (Toll free within Canada & USA)	
RWY DATA	Rwy 12(119°)/30(299°) 3000x75 turf RCR District Office 306-953-3550 or Opr. Rwy clsd Nov 1-May 15. No win maint. Rwy strength & cond subject to seasonal and/or climatic vars.	
COMM	ATF tfc 123.2 5NM 4600 ASL	
CAUTION	Terrain rises rapidly SE of thld Rwy 30. Twr 136 AGL 1.3NM W.	

SASKATCHEWAN

AERODROME / FACILITY DIRECTORY

EATONIA (ELVIE SMITH) MUNI SK

CJG2

REF	N51 13 10 W109 23 32 Adj S 12°E (2017) UTC-6 Elev 2365' A5006	
OPR	Town 306-967-2251 Reg	
PF	B-1 C-2,4,5	
FLT PLN	NOTAM FILE CYYN	
FIC	Winnipeg 866-WXBRIEF (Toll free within Canada) or 866-541-4103 (Toll free within Canada & USA)	
ACC	Edmonton IFR 888-358-7526	
SERVICES		
S	4,5	
RWY DATA	Rwy 09(088°)/27(268°) 2500x60 turf	
RCR	T. Douglas 306-967-2266 or C. Bailey 306-967-2251 Fax 306-967-2267 No win maint	
COMM		
ATF	tfc 123.2 5NM 5400 ASL	
PRO	Rgt hand circuits Rwy 09 (CAR 602.96).	
CAUTION	Extreme turbulence with N wind vic of grain elevator N of rwy.	

SASKATCHEWAN

AERODROME / FACILITY DIRECTORY

EDAM SK

CJU7

REF	N53 11 06 W108 47 21 1SW 13°E (2012) UTC-6 Elev 1790' A5015	
OPR	R.M. of Turtle River 306-397-2311 Reg	
PF	C-1,2,4,5	
FLT PLN	NOTAM FILE CYPA	
FIC	Winnipeg 866-WXBRIEF (Toll free within Canada) or 866-541-4103 (Toll free within Canada & USA)	
RWY DATA	Rwy 12(127°)/30(307°) 2540x60 turf	
RCR	Opr Ltd win maint	
COMM		
ATF	tfc 123.2 5NM 4800 ASL	
CAUTION	Golf course crosses rwy. Fence at Thld 12.	

SASKATCHEWAN

AERODROME / FACILITY DIRECTORY

ELSTOW / COMBINE WORLD FIELD SK

CEW2

REF	N52 00 01 W106 06 58 2.3W 10°E (2019) UTC-6 Elev 1725' A5006 A5015	
OPR	Charlie Smith 306-221-3800 Reg PPR	
PF	D-1,2,3,4,5,6	
FLT PLN	NOTAM FILE CYXE	
FIC	Winnipeg 866-WXBRIEF (Toll free within Canada) or 866-541-4103 (Toll free within Canada & USA)	
SERVICES		
S	7	
RWY DATA	Rwy 10(100°)/28(280°) 2500x60 TURF	
RCR	Opr Ltd win maint	
COMM		
ATF	tfc 123.2 5NM 5000 ASL	
CAUTION	Unlgt'd twr aprx 50 AGL NE Thld 10	

SASKATCHEWAN

AERODROME / FACILITY DIRECTORY

ESTERHAZY SK

CJK4

REF	N50 38 34 W102 06 01 1.5SW 9°E UTC-6 Elev 1700' A5006 LO2
OPR	Town 306-745-3942 Reg
PF	B-1 C-2,4,5
FLT PLN	NOTAM FILE CYQV
FIC	Winnipeg 866-WXBRIEF (Toll free within Canada) or 866-541-4103 (Toll free within Canada & USA)
RWY DATA	Rwy 08(081°)/26(261°) 3000x75 asphalt
RCR	Opr Ltd win maint
LIGHTING	08-(TE LO), 26-(TE LO)
COMM	
ATF	tfc 122.8 5NM 4700 ASL

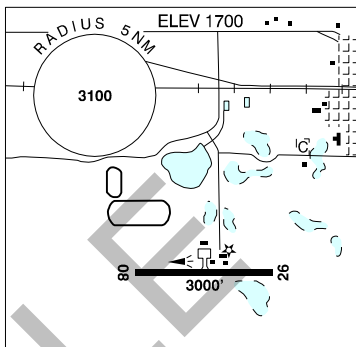

SASKATCHEWAN

AERODROME / FACILITY DIRECTORY

ESTEVAN (BLUE SKY) SK

CBS2

REF	N49 17 39 W103 01 14 6.5N 8°E (2014) UTC-6 Elev 1955' A5006	
OPR	Blue Sky Air 306-634-9333 Fax 306-634-9390 Reg PPR	
FLT PLN	NOTAM FILE CYQV	
FIC	Winnipeg 866-WXBRIEF (Toll free within Canada) or 866-541-4103 (Toll free within Canada & USA)	
SERVICES	S 2, 5	
RWY DATA	Rwy 12(122°)/30(302°) 3057x70 turf Rwy 02(025°)/20(205°) 1490x60 turf	
RCR	Opr Ltd win maint.	
COMM	ATF UNICOM ltd hrs O/T 123.0 5NM 5000 ASL	

SASKATCHEWAN

AERODROME / FACILITY DIRECTORY

ESTEVAN (ST. JOSEPH'S HOSP) SK (Heli)

CSJ3

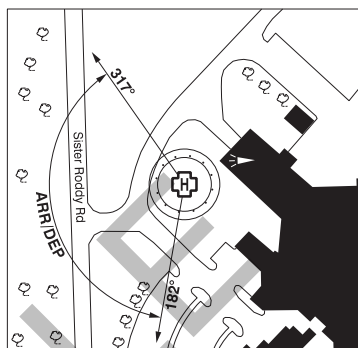
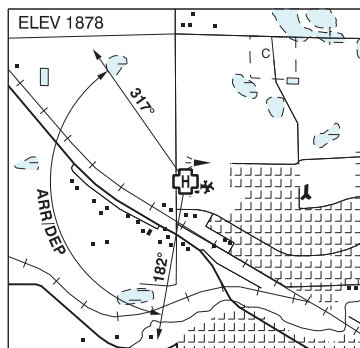

REF	N49 09 11 W103 00 47 Adj NW 8°E (2014) UTC-6 Elev 1878' A5006
OPR	Sun Country Health Region 306-637-2400 Cert PPR
PF	A-1 B-4 C-2,3,5,6
FLT PLN	NOTAM FILE CYQV
FIC	Winnipeg 866-WXBRIEF (Toll free within Canada) or 866-541-4103 (Toll free within Canada & USA)
HELI DATA	FATO 86' dia GRASS/CONC TLOF 39' dia CONC Safety Area 115' dia GRASS/ASPH Max heli overall length 57.4'
RCR	Opr
LIGHTING	RW(LO)
COMM	
ATF	UNICOM ltd hrs O/T tfc 123.0 5NM 5000 ASL centred on Estevan A/D 3.8NM NE
PRO	Arr/dep 182° to 317° fr heli, slope 16% (H2), day/night (CAR 602.96).
CAUTION	Marked and lgt'd P-Line 400' NW heli. Lgt'd vents on hosp roof. Marked lamp posts and trees S heli.

SASKATCHEWAN

AERODROME / FACILITY DIRECTORY

ESTEVAN REGIONAL SK

CYEN

REF	N49 12 37 W102 57 57 3N 8°E (2013) UTC-6 Elev 1904' A5006 LO2 HI4 CAP	
OPR	City 306-634-8668 Reg	
PF	B-1 C-2,3,4,5,6	
CUST	AOE/CAN	
FLT PLN	NOTAM FILE CYQV	
FIC	Winnipeg 866-WXBRIEF (Toll free within Canada) or 866-541-4103 (Toll free within Canada & USA)	
WX	METAR AUTO H24 (see COMM). TAF 12-24Z, issue times: 12, 18Z. WxCam	
SERVICES	Call out chg may be levied for one or more svcs. 306-634-8668/421-9459	
FUEL	100LL, JA-1, SP 14-23Z Mon-Fri, 19-23Z Sat & Sun	
OIL	All	
S	1,2,4,5,6	
RWY DATA	Rwy 08(082°)/26(262°) 5003x100 asphalt Rwy 15(152°)/33(332°) 3001x75 asphalt	
RCR	Opr 306-421-9459 14-22Z Mon-Fri exc hols O/T 2 hrs PN Call out chg. CRFI.	
LIGHTING	08-AS(TE ME) P1, 26-AO(TE ME) P1, 15-(TE ME), 33-(TE ME) ARCAL-123.0 type K	
COMM		
ATF	UNICOM ltd hrs O/T tfc 123.0 5NM 5000 ASL	
AWOS	127.8	
CAUTION	CYA 317(P) within 2NM radius of A/D, extv parajump activity in area to 11,500 ASL Active by NOTAM only. Mar 30-Nov 30.	

SASKATCHEWAN

AERODROME / FACILITY DIRECTORY

ESTON SK

CJR4

REF	N51 08 39 W108 45 46 Adj SW 12°E (2015) UTC-6 Elev 2225' A5006 LO2	
OPR	Rural Muni of Snipe Lake 306-962-3214 Reg	
PF	B-1 C-2,4,5	
FLT PLN	NOTAM FILE CYYN	
FIC	Winnipeg 866-WXBRIEF (Toll free within Canada) or 866-541-4103 (Toll free within Canada & USA)	
SERVICES	S 1,4,5,6	
RWY DATA	Rwy 11(112°)/29(292°) 3000x75 ASPH Rwy 16(168°)/34(348°) 1950x50 asphalt/treated gravel. Rwy 16: 200x50 treated gravel, 500x50 asphalt, 1250x50 treated gravel.	
RCR	Opr Ltd win mainT	
LIGHTING	11-(TE LO), 29-(TE LO) ARCAL-123.2 type J	
COMM	ATF tfc 123.2 5NM 5300 ASL	

SASKATCHEWAN

AERODROME / FACILITY DIRECTORY

FILLMORE SK

CKN5

REF	N49 52 08 W103 26 43 Adj SW 10°E UTC-6 Elev 2000' aprx A5006
OPR	R. Boll 306-722-3867 Reg
PF	C-1,2,4,5 D-3,6
FLT PLN	NOTAM FILE CYQR
FIC	Winnipeg 866-WXBRIEF (Toll free within Canada) or 866-541-4103 (Toll free within Canada & USA)
SERVICES	
S	5
RWY DATA	Rwy 11(112°)/29(292°) 2900x100 turf
RCR	Opr Ltd win maint
COMM	
ATF	tfc 123.2 5NM 5000 ASL

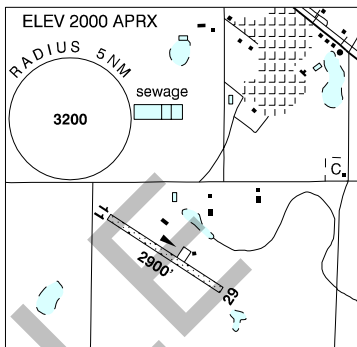

SASKATCHEWAN

AERODROME / FACILITY DIRECTORY

FOND-DU-LAC SK

CZFD

REF	N59 20 04 W107 10 55 1N 12°E (2014) UTC-6 Elev 796' A5023 LO1 LO5 CAP	
OPR	Ministry of Hwys & Infrastructure 306-953-3263/3269 Cert	
PF	B-1,2,5 C-4	
FLT PLN	NOTAM FILE CYSF	
FIC	Winnipeg 866-WXBRIEF (Toll free within Canada) or 866-541-4103 (Toll free within Canada & USA)	
ACC	Winnipeg IFR 888-834-3344 or 204-983-8337	
WX	AUTO (see COMM)	
RWY DATA	Rwy 10(104°)/28(284°) 3805x75 treated gravel Rwy 28 up 0.43%	
RWY CERT	Rwy 10/28 AGN II	
RCR	Opr or District Office 306-425-4493/4494 Rwy strength & cond subject to seasonal and/or climatic vars.	
LIGHTING	10-(TE LO) P1, 28-(TE LO) P1 ARCAL-123.2 type K Three ints settings avbl for P1 only.	
COMM	tfc 123.2 5NM 3900 ASL	
ATF	122.175	
AUTO		

SASKATCHEWAN

AERODROME / FACILITY DIRECTORY

FRONTIER SK

CJM5

REF	N49 10 W108 34 2S 13°E UTC-6 Elev 2960' A5006 LO2	
OPR	R.M. of Frontier #19 306-296-2030 Fax 306-296-2175 Reg	
PF	C-1,2,5	
FLT PLN	NOTAM FILE CYYN	
FIC	Winnipeg 866-WXBRIEF (Toll free within Canada) or 866-541-4103 (Toll free within Canada & USA)	
RWY DATA	Rwy 08(078°)/26(258°) 3625x60 asphalt	
RCR	Opr Ltd win maint	
LIGHTING	08-(TE LO), 26-(TE LO) LO 3000' of rwy lgtd W of twy intxn ARCAL-123.2 type J	
COMM		
ATF	tfc 123.2 5NM 6000 ASL	

SASKATCHEWAN

AERODROME / FACILITY DIRECTORY

GLASLYN SK

CJE5

REF	N53 22 38 W108 20 32 1NE 12°E (2015) UTC-6 Elev 2250' aprx A5015
OPR	Village 306-342-2144 Reg
PF	C-1,2,5
FLT PLN FIC	NOTAM FILE CYPA Winnipeg 866-WXBRIEF (Toll free within Canada) or 866-541-4103 (Toll free within Canada & USA)
RWY DATA RCR	Rwy 16(168°)/34(348°) 2600x180 turf Opr No win maint
COMM ATF	tfc 123.2 5NM 5300 ASL
CAUTION	Lgtd twr 2610 ASL (360 AGL) 1.0NM SSW

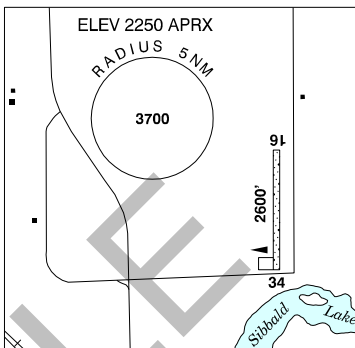

SASKATCHEWAN

AERODROME / FACILITY DIRECTORY

GOODSOIL SK

CKF4

REF	N54 25 W109 14 1NNW 13°E (2013) UTC-6 Elev 1750' A5015
OPR	Village 306-238-2094 Reg
PF	C-1,2,4,5
FLT PLN	NOTAM FILE CYP4
FIC	Winnipeg 866-WXBRIEF (Toll free within Canada) or 866-541-4103 (Toll free within Canada & USA)
RWY DATA	Rwy 07(077°)/25(257°) 2950x100 turf
RCR	Opr Ltd win maint
COMM	
ATF	tfc 123.2 5NM 4800 ASL
PRO	Rgt hand circuits Rwy 25 (CAR 602.96).
CAUTION	Fence 75' fr thld 07. Lgtd tower 2290 ASL (365 AGL) 4.2NM W of A/D.

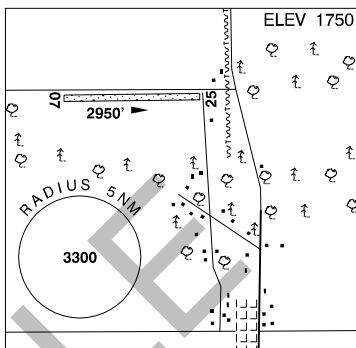

SASKATCHEWAN

AERODROME / FACILITY DIRECTORY

GRAVELBOURG SK

CJM4

REF	N49 52 W106 34 1SW 12°E UTC-6 Elev 2296' A5006	
OPR	Town 306-648-3301 Reg	
PF	C-2,4,5	
FLT PLN	NOTAM FILE CYYN	
FIC	Winnipeg 866-WXBRIEF (Toll free within Canada) or 866-541-4103 (Toll free within Canada & USA)	
SERVICES	For svcg 306-648-2246	
FUEL	100LL	
OIL	All	
S	4,5,6	
RWY DATA	Rwy 17(168°)/35(348°) 2500x75 asphalt Opr	
RCR	Opr	
LIGHTING	17-(TE LO), 35-(TE LO) SS-SR with photo cell.	
COMM		
ATF	UNICOM ltd hrs O/T tfc 122.8 5NM 5300 ASL	

SASKATCHEWAN

AERODROME / FACILITY DIRECTORY

GRENFELL SK

CKU6

REF	N50 25 09 W102 56 07 0.3N 8°E (2015) UTC-6 Elev 1964' A5006
OPR	Town 306-697-2815 Reg
PF	C-1,2,4,5
FLT PLN	NOTAM FILE CYQV
FIC	Winnipeg 866-WXBRIEF (Toll free within Canada) or 866-541-4103 (Toll free within Canada & USA)
SERVICES	
S	5
RWY DATA	Rwy 08(082°)/26(262°) 2200x100 turf
RCR	Opr No win maint. Rwy ruf.
COMM	
ATF	tfc 123.2 5NM 5000 ASL
PRO	Rgt hand circuits Rwy 26 (CAR 602.96).

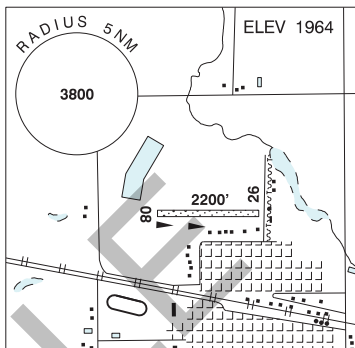

SASKATCHEWAN

AERODROME / FACILITY DIRECTORY

GULL LAKE SK

CJK5

REF	N50 03 28 W108 29 24 2S 12°E (2012) UTC-6 Elev 2665' A5006	<p>The map shows the aerodrome layout with runway 17/35 and runway 03/21. Runway 17/35 is oriented 169°/349° with a length of 2650x40. Runway 03/21 is oriented 034°/214° with a length of 2175x30. The aerodrome elevation is 2665 feet. A 5 NM radius circle is centered on the aerodrome, with a radius of 5 NM and a diameter of 4500 feet. The map also shows oil wells and a north arrow.</p>
OPR	Rural Muni of Gull Lake 306-672-4430 Reg	
PF	C-1,2,4,5	
FLT PLN	NOTAM FILE CYYN	
FIC	Winnipeg 866-WXBRIEF (Toll free within Canada) or 866-541-4103 (Toll free within Canada & USA)	
RWY DATA	Rwy 17(169°)/35(349°) 2650x40 loose gravel Rwy 03(034°)/21(214°) 2175x30 loose gravel	
RCR	Opr Ltd maint. Rwy soft and not suitable for use in wet conds.	
COMM		
ATF	tfc 123.2 5NM 5700 ASL	

SASKATCHEWAN

AERODROME / FACILITY DIRECTORY

HAFFORD SK

CJC6

REF	N52 43 57 W107 22 28 1NW 11°E (2017) UTC-6 Elev 1935' aprx A5015
OPR	Town 306-549-2331 Reg
PF	C-1,2,4,5
FLT PLN	NOTAM FILE CYXE
FIC	Winnipeg 866-WXBRIEF (Toll free within Canada) or 866-541-4103 (Toll free within Canada & USA)
RWY DATA	Rwy 08(078°)/26(258°) 3650x120 turf Rwy 08 slopes down.
RCR	Opr No win maint
COMM	
ATF	tfc 123.2 5NM 5000 ASL
PRO	Rgt hand circuits Rwy 26 (CAR 602.96).
CAUTION	Trees adj to both sides of rwy. Lgtd twr 2290 ASL (365 AGL) 1.0NM SE.

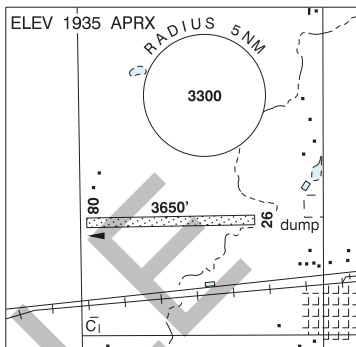

SASKATCHEWAN

AERODROME / FACILITY DIRECTORY

HATCHET LAKE SK

CJL2

REF	N58 39 45 W103 32 18 8°E (2013) UTC-6 Elev 1370' A5024 LO1 CAP	
OPR	Hatchet Lake Lodge 306-664-2488 Fax 306-664-2489 Reg PPR	
PF	C-1,2,5 PN	
FLT PLN	NOTAM FILE CZWL	
FW	Winnipeg 866-WXBRIEF (Toll free within Canada) or 866-541-4103 (Toll free within Canada & USA)	
ACC	Winnipeg 888-834-3344 or 204-983-8337	
WX	ALTIMETER/WIND 306-664-2488 00-15Z Jun 1-Aug 22 (see COMM)	
SERVICES		
S	4 Jun-Sep	
PVT ADV	Hatchet Lake Lodge 131.2	
RWY DATA	Rwy 07(071°)/25(251°) 5823x100 crushed rock. Rwy 07 up 0.31%	
RCR	Opr No win maint	
COMM		
ATF	UNICOM (AU) 00-15Z Jun 1-Aug 22 O/T tfc 123.3 5NM 4300 ASL	

SASKATCHEWAN

AERODROME / FACILITY DIRECTORY

HUDSON BAY SK

CYHB

REF	N52 49 06 W102 18 40 4SE 8°E (2013) UTC-6 Elev 1178' A5016 LO2 HI4 CAP	
OPR	Ministry of Hwys & Infrastructure 306-953-3263/3269 Reg	
PF	C-1,2,4,5,6	
FLT PLN	NOTAM FILE CYQV	
FIC	Winnipeg 866-WXBRIEF (Toll free within Canada) or 866-541-4103 (Toll free within Canada & USA)	
RWY DATA	Rwy 06(060°)/24(240°) 5001x100 asphalt	
RCR	District Office 306-953-3550 or Opr, ltd hrs Ltd win maint.	
LIGHTING	06-(TE ME) P2, 24-(TE ME) P2 ARCAL-122.8 type K	
COMM	tfc 122.8 5NM 4200 ASL	
CAUTION	Extv bird activity Apr-Oct. Wildlife on or in vic rwy.	

SASKATCHEWAN

AERODROME / FACILITY DIRECTORY

HUMBOLDT SK

CJU4

REF	N52 10 36 W105 08 01 1S 10°E (2014) UTC-6 Elev 1859' A5006 A5015 A5016 LO2 CAP	
OPR	City 14-23Z Mon-Fri exc hols 306-682-2525 Ext 317 O/T 306-231-8502/4993 Fax 306-682-3144 Reg	
PF	B-1 C-2,3,4,5	
FLT PLN	NOTAM FILE CYXE	
FIC	Winnipeg 866-WXBRIEF (Toll free within Canada) or 866-541-4103 (Toll free within Canada & USA)	
SERVICES	14-23Z Mon-Fri exc hols O/T call out chg	
FUEL	100LL	
S	1,2,3	
RWY DATA	Rwy 10(105°)/28(285°) 2506x75 asphalt Rwy 17(167°)/35(347°) 2552x75 turf	
RCR	Opr Rwy 17/35 No win maint.	
LIGHTING	10-(TE LO), 28-(TE LO) ARCAL-123.2 type J	
COMM		
ATF	ffc 123.2 5NM 4900 ASL	
NAV		
NDB	V2 277 (M) N52 10 29 W105 07 28 Pvt Unmonitored	

SASKATCHEWAN

AERODROME / FACILITY DIRECTORY

ÎLE-À-LA-CROSSE SK

CJF3

REF	N55 29 23 W107 55 51 3N 13°E (2012) UTC-6 Elev 1394' A5015 LO1 CAP	
OPR	Ministry of Hwys & Infrastructure 306-953-3263/3269 Reg	
PF	C-1,2,4,5	
FLT PLN	NOTAM FILE CYSF	
FIC	Winnipeg 866-WXBRIEF (Toll free within Canada) or 866-541-4103 (Toll free within Canada & USA)	
ACC	Winnipeg 888-834-3344 or 204-983-8337	
SERVICES		
S	6	
RWY DATA	Rwy 15(145°)/33(325°) 3908x75 treated GRVL	
RCR	District office 306-236-7650 or Opr Ltd win maint	
LIGHTING	15-(TE LO) P1 3.5°, 33-(TE LO) P1 3.0° ARCAL-123.2 type K Three ints settings avbl for P1 only	
COMM		
RCO	Winnipeg rdo (Buffalo Narrows) 123.275 (FISE) (may not be receivable on the ground)	
ATF	tfc 123.2 5NM 4400 ASL	
CAUTION	Extv bird activity Apr-Oct.	

SASKATCHEWAN

AERODROME / FACILITY DIRECTORY

ITUNA SK

CJM2

REF	N51 08 46 W103 25 34 2.6 SE 10°E UTC-6 Elev 2200' A5006
OPR	Town 306-795-2272 Reg
FLT PLN FIC	NOTAM FILE CYXE Winnipeg 866-WXBRIEF (Toll free within Canada) or 866-541-4103 (Toll free within Canada & USA)
RWY DATA RCR	Rwy 11(110°)/29(290°) 2550x100 turf Opr Ltd win maint
COMM ATF	tfc 123.2 5NM 5200 ASL

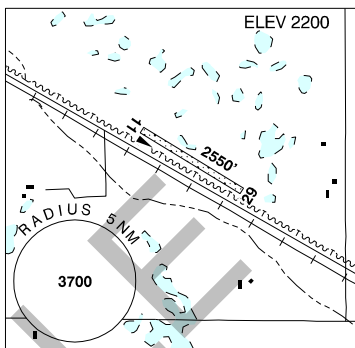

SASKATCHEWAN

AERODROME / FACILITY DIRECTORY

JAN LAKE SK

CKM4

REF	N54 49 51 W102 47 19 6S 8°E (2013) UTC-6(5) Elev 1135' A5016
OPR	Jan Lake Community Association Inc 306-632-2232 Reg
FLT PLN	NOTAM FILE CYVC
FIC	Winnipeg 866-WXBRIEF (Toll free within Canada) or 866-541-4103 (Toll free within Canada & USA)
RWY DATA	Rwy 18(185°)/36(005°) 3150x50 turf/sand Rwy 36 slopes down.
RCR	Opr No win maint
COMM	
ATF	tfc 122.8 5NM 4200 ASL
CAUTION	Trees within 50' of rwy centreline on both sides.

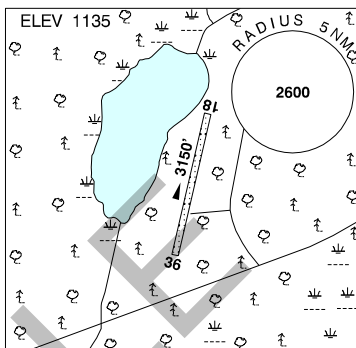

SASKATCHEWAN

AERODROME / FACILITY DIRECTORY

KAMSACK SK

CJN2

REF	N51 33 35 W101 52 44 Adj E 7°E (2016) UTC-6 Elev 1510' A5006	
OPR	Town 306-542-2155 Fax 306-542-2975 Reg	
PF	C-1,2,4,5,6	
FLT PLN FIC	NOTAM FILE CYQV Winnipeg 866-WXBRIEF (Toll free within Canada) or 866-541-4103 (Toll free within Canada & USA)	
SERVICES S	For svcg ctc opr or 306-542-2731, 306-590-9080 4,5,6	
RWY DATA RCR	Rwy 16(166°)/34(346°) 2700x75 ASPH Opr Ltd win maint	
LIGHTING	16-(TE LO), 34-(TE LO) ARCAL-123.2 type J	
COMM ATF	tfc 123.2 5NM 4600 ASL	
PRO	Rgt hand circuits Rwy 34 (CAR 602.96).	

SASKATCHEWAN

AERODROME / FACILITY DIRECTORY

KELVINGTON SK

CKV2

REF	N52 07 34 W103 31 52 1.2S 9°E (2012) UTC-6 Elev 1860' A5006
OPR	Town of Kelvington 306-327-4482 Reg
PF	C-1, 2, 4, 5, 6
FLT PLN	NOTAM FILE CYXE
FIC	Winnipeg 866-WXBRIEF (Toll free within Canada) or 866-541-4103 (Toll free within Canada & USA)
SERVICES	
S	4,5
RWY DATA	Rwy 17(171°)/35(351°) 2500x150 turf.
RCR	Mr. James Hendren 306-327-4875. Ltd win maint
COMM	
ATF	tfc 123.2 5NM 4900 ASL
CAUTION	Lgtd twr 2345 ASL (370 AGL) 1.3NE A/D.

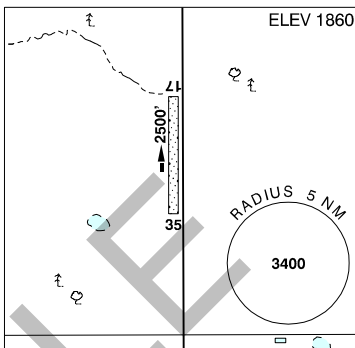

SASKATCHEWAN

AERODROME / FACILITY DIRECTORY

KERROBERT SK

CJP2

REF	N51 55 37 W109 07 46 Adj N 12°E (2016) UTC-6 Elev 2208' A5006
OPR	Town 306-834-7788 Reg
PF	C-1,2,4,5
FLT PLN	NOTAM FILE CYYN
FIC	Winnipeg 866-WXBRIEF (Toll free within Canada) or 866-541-4103 (Toll free within Canada & USA)
RWY DATA	Rwy 11(109°)/29(289°) 2550x125 turf Rwy 17(171°)/35(351°) 1600x120 turf Opr Ltd win maint. Soft when wet.
RCR	
LIGHTING	11-(TE LO), 29-(TE LO)
COMM	
ATF	tfc 123.2 5NM 5300 ASL
PRO	Rgt hand circuits Rwy 29 (CAR 602.96).

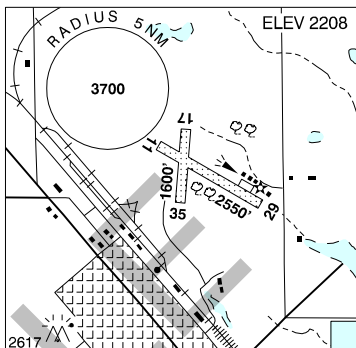

SASKATCHEWAN

AERODROME / FACILITY DIRECTORY

KEY LAKE SK

CYKJ

REF	N57 15 23 W105 37 03 10°E (2013) UTC-6 Elev 1686' A5024 LO1 HI2 HI3 CAP	
OPR	Cameco Corp 306-956-6502 O/T 306-222-9698 Reg PPR	
FLT PLN	NOTAM FILE CZWL	
FIC	Winnipeg 866-WXBRIEF (Toll free within Canada) or 866-541-4103 (Toll free within Canada & USA)	
ACC	Winnipeg 888-834-3344 or 204-983-8337	
WX	METAR AUTO H24 (see COMM). WxCam TAF 10-24Z, issue times: 10, 13, 19Z.	
RWY DATA	Rwy 03(033°)/21(213°) 5281x178 gravel Rwy 03 down 0.34%	
RCR	Opr	
LIGHTING	03-AD AS(TE LO) AP, 21-AD AS(TE LO) AP O/R 122.7 AD & TE non std.	
COMM	DRCO Winnipeg rdo 123.375 (FISE) 126.7 (bcst) ATF UNICOM ltd hrs O/T t/c 122.7 5NM 4700 ASL A/G Cameco dispatch 122.875 AWOS 127.7	
NAV	DME YKJ 115.3 Ch 100 N57 10 02 W105 50 28 (1915')	

SASKATCHEWAN

AERODROME / FACILITY DIRECTORY

KINDERSLEY REGIONAL SK

CYKY

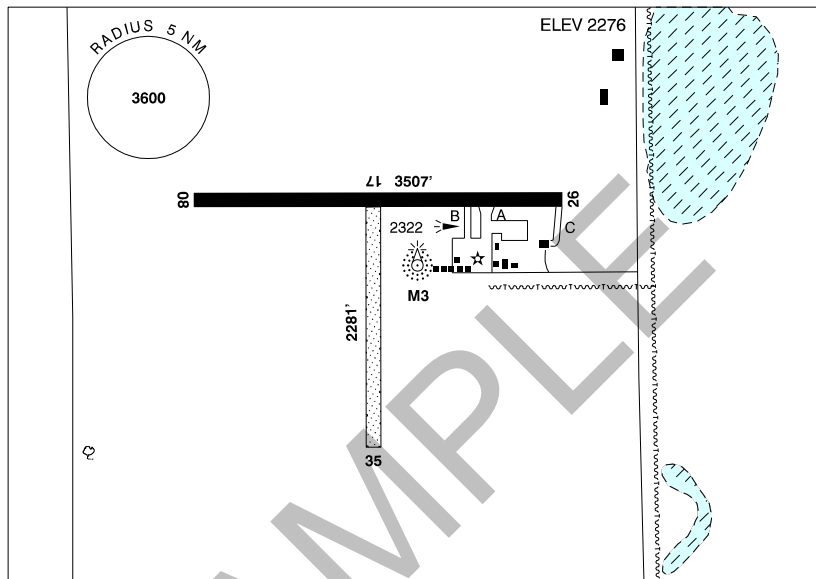

REF	N51 30 55 W109 10 50 2.5N 12°E (2018) UTC-6 Elev 2276' A5006 LO2 CAP
OPR	Airport Authority 306-460-5825 Reg
PF	B-1 C-2,3,4,5,6
FLT PLN	NOTAM FILE CYYN
FIC	Winnipeg 866-WXBRIEF (Toll free within Canada) or 866-541-4103 (Toll free within Canada & USA)
WX	METAR H24.
SERVICES	
FUEL	100LL, JA ctc Opr
OIL	65, 80, 100
RWY DATA	Rwy 08(078°)/26(258°) 3507x75 asphalt Rwy 26 down 0.42% Rwy 17(168°)/35(348°) 2281x100 turf Rwy 17 down 0.57%
RCR	Opr 14-23Z Mon-Fri (exc hols) PN No win maint Rwy 17/35
LIGHTING	08-(TE LO), 26-(TE LO) ARCAL-122.8 type J
COMM	
RCO	Winnipeg rdo 123.475 (FISE) 126.7 (bcst)
ATF	UNICOM ltd hrs O/T tfc 122.8 5NM 5300 ASL
NAV	
NDB	M3 402 (M) N51 31 01 W109 10 40 Pvt Unmonitored
CAUTION	Lgtd twr 2575 ASL (351 AGL) 2.4NM S of A/D.

SASKATCHEWAN

AERODROME / FACILITY DIRECTORY

KIPLING SK

CKD5

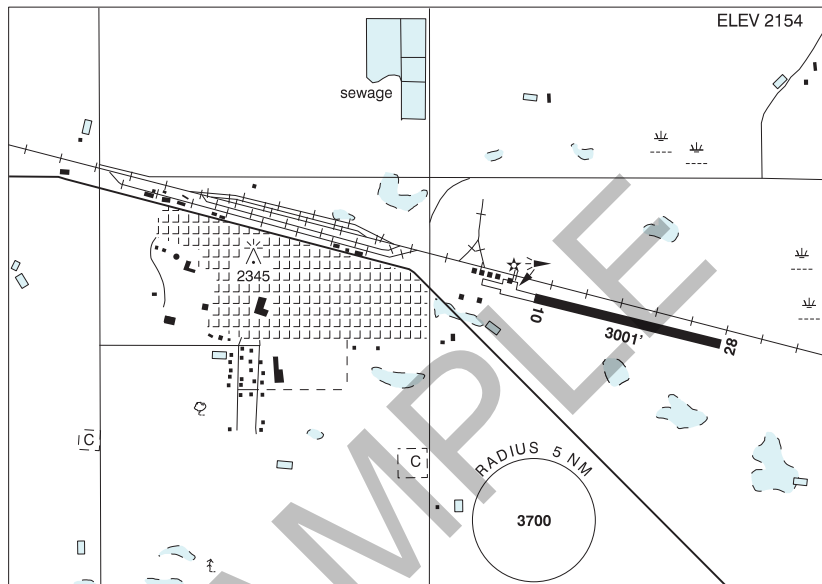

REF	N50 05 57 W102 36 25 8°E (2012) UTC-6 Elev 2154' A5006 LO2 CAP RCAP
OPR	Town 306-736-2515 Reg
PF	C-1,2,4,5
FLT PLN	NOTAM FILE CYQV
FIC	Winnipeg 866-WXBRIEF (Toll free within Canada) or 866-541-4103 (Toll free within Canada & USA)
RWY DATA	Rwy 10(096°)/28(276°) 3001x75 ASPH
RCR	Opr Ocsl delay in snow removal.
LIGHTING	10-(TE LO), 28-(TE LO) ARCAL-123.2 type J
COMM	
ATF	tfc 123.2 5NM 5200 ASL

SASKATCHEWAN

AERODROME / FACILITY DIRECTORY

KYLE SK

CJB8

REF	N50 50 00 W108 04 12 0.6W 12°E (2012) UTC-6 Elev 2175' aprx A5006	
OPR	Rick Heard 306-741-1969 Reg	
PF	B-1 C-2,4,5	
FLT PLN	NOTAM FILE CYYN	
FIC	Winnipeg 866-WXBRIEF (Toll free within Canada) or 866-541-4103 (Toll free within Canada & USA)	
RWY DATA	Rwy 08(079°)/26(259°) 3000x75 asphalt Rwy 08 slopes down Opr No win maint	
RCR		
LIGHTING	08-(TE LO), 26-(TE LO) ARCAL-123.2 type J	
COMM	ATF tfc 123.2 5NM 5200 ASL	
CAUTION	Lgtd grain elevator apch Rwy 26. Middle 1800 x 36 ft resurfaced, max drop off btwn new and old pavement 1.5 inches.	

SASKATCHEWAN

AERODROME / FACILITY DIRECTORY

LA LOCHE SK

CJL4

REF	N56 28 23 W109 24 13 1.5SE 13°E (2013) UTC-6 Elev 1513' A5023 LO1 RCAP	
OPR	Ministry of Hwys & Infrastructure 306-953-3263/3269 Reg	
PF	C-1,2,4,5	
FLT PLN	NOTAM FILE CYSF	
FIC	Winnipeg 866-WXBRIEF (Toll free within Canada) or 866-541-4103 (Toll free within Canada & USA)	
SERVICES		
S	6	
RWY DATA	Rwy 12(118°)/30(298°) 3791x75 treated gravel Rwy 12 up 1.01% first 333 ft. Rwy 30 up 0.51% first 3458 ft.	
RCR	District office 306-236-7650 or Opr Ltd win maint	
LIGHTING	12-(TE LO) P1, 30-(TE LO) P1 ARCAL-122.8 type K Three ints settings avbl for P1 only.	
COMM		
ATF	tfc 122.8 5NM 4500 ASL	

SASKATCHEWAN

AERODROME / FACILITY DIRECTORY

LA RONGE (BARBER FIELD) SK

CYVC

REF	N55 09 05 W105 16 01 2NE 10°E (2013) UTC-6 Elev 1244' A5015 A5016 LO1 HI3 HI4 CAP	
OPR	Town of La Ronge 306-425-2066 Cert	
PF	A-1 C-2,3,4,5,6	
FLT PLN	NOTAM FILE CYVC	
FIC	Winnipeg 866-WXBRIEF (Toll free within Canada) or 866-541-4103 (Toll free within Canada & USA)	
WX	METAR H24. TAF H24, issue times: 01, 07, 13, 19Z.	
SERVICES	Call out chg may be levied for one or more svcs	
FUEL	100LL, JA-1	
OIL	All	
S	1,2,3,4,5,6	
PVT ADV	Shell 122.8 306-425-0528/6845 14-23Z; Snowbird Petroleum 129.45 306-425-2382	
RWY DATA	Rwy 18(179°)/36(359°) 5002x150 asphalt Rwy 18 down 0.4% Rwy 11(106°)/29(286°) 2396x50 treated gravel Rwy 11 down 0.78%	
RWY CERT	Rwy 18/36 AGN IIIA Rwy 11/29 AGN II	
TWY CERT	Twy F AGN II	
RCR	APM 306-425-4530 or Opr PLR/PCN	
LIGHTING	18-AO(TE HI) P1, 36-AO(TE HI) P1	
COMM		
RADIO	122.2 (V) (emerg only 306-425-2368)	
RCO	Winnipeg rdo 123.55 (FISE) 126.7 (bcst)	
MF	rdo 122.2 5NM 4200 ASL (CAR 602.98)	
PAL	Winnipeg ctr 126.4	
NAV		
NDB	LA RONGE VC 317 (M) N55 05 10 W105 19 08	
VOR/DME	LA RONGE YVC 112.3 Ch 70 N55 09 30 W105 16 01 (1331')	
PRO	VTPC - Fixed Wing VFR Routes to/fr water/ski A/D, Info: Float or ski acft transiting to/fr the water/ski A/D should be avoiding the land A/D by 2NM. Northbound or westbound departing float/ski acft should be exiting CZ via W or E route. Float/ski acft inbound fr N or W should be entering CZ via W or E route.	
CAUTION	Extv float/ski ops within CZ. VFR routes to/fr float/ski A/D intersect apch to Rwy 36. Extv bird activity Apr-Oct. Possibility of deer or wildlife within airport perimeter.	

LA RONGE VFR TERMINAL PROCEDURES CHART

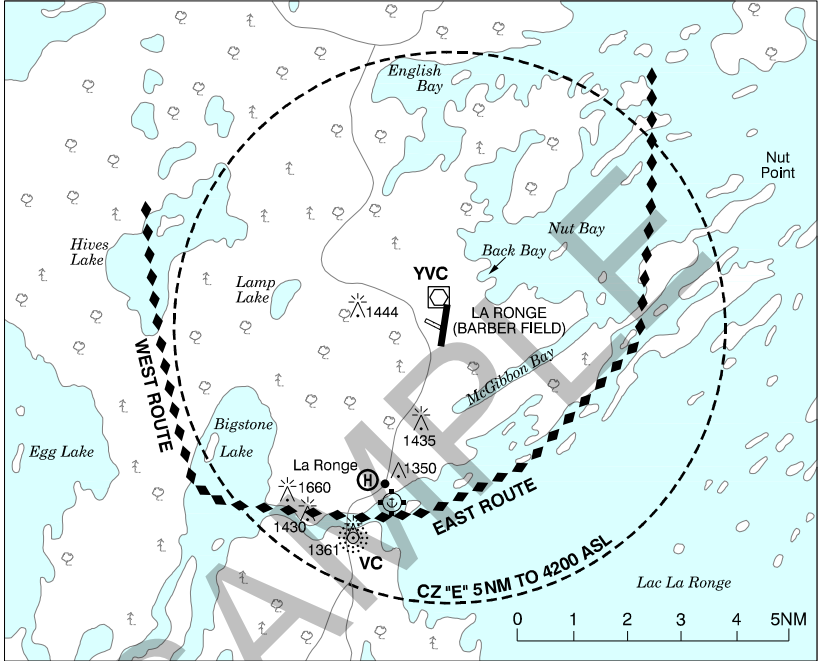

SASKATCHEWAN

AERODROME / FACILITY DIRECTORY

LA RONGE SK (Heli)

CJX3

REF	N55 06 53 W105 17 43 Adj W 10°E (2014) UTC-6 Elev 1225' A5015 A5016	
OPR	Saskatchewan Ministry of Environment Wildfire Management 306-425-4444 Fax 306-425-4668 Reg PPR	
PF	B-1 C-2,3,4,5,6	
FLT PLN	NOTAM FILE CYVC	
FIC	Winnipeg 866-WXBRIEF (Toll free within Canada) or 866-541-4103 (Toll free within Canada & USA)	
SERVICES PVT ADV	Fire Control 163.410 FM	
HELI DATA RCR	120' x 120' asphalt/concrete Opr No win maint	
LIGHTING	RF	
COMM MF	rdo 122.2 5NM 4200 ASL Centred on La Ronge (Barber Field) aprt 2.5NM NNE (CAR 602.98).	
PRO	Arr/dep btwn 289°-019° fr heli if cond permit.	

SASKATCHEWAN

AERODROME / FACILITY DIRECTORY

LAMPMAN / SPITFIRE AIR SK

CSF8

REF	N49 29 24 W102 52 58 8NW 8°E (2014) UTC-6 Elev 1975' A5006	
OPR	Rick Vinck 306-487-7534 Fax 306-634-9209 Reg PPR	
PF	A-1 D-2,3,4,5,6	
FLT PLN	NOTAM FILE CYQV	
FIC	Winnipeg 866-WXBRIEF (Toll free within Canada) or 866-541-4103 (Toll free within Canada & USA)	
SERVICES		
S	7	
RWY DATA	Rwy 18(182°)/36(002°) 2531x50 GRVL/TURF Thld 18 displ 307'	
RCR	Opr	
COMM		
ATF	tfc 123.2 5NM 5000 ASL	

SASKATCHEWAN

AERODROME / FACILITY DIRECTORY

LAMPMAN SK

CJQ2

REF	N49 22 19 W102 45 48 8°E (2013) UTC-6 Elev 1950' A5006	
OPR	Lampman Pilots Club 306-487-2463/2462 Reg	
PF	C-1,2,4,5	
FLT PLN	NOTAM FILE CYQV	
FIC	Winnipeg 866-WXBRIEF (Toll free within Canada) or 866-541-4103 (Toll free within Canada & USA)	
RWY DATA	Rwy 11(110°)/29(290°) 3000x65 turf/asphalt, centre 28' asphalt	
RCR	Earl Kickleby 306-487-2463 Ltd win maint	
LIGHTING	11-(LO), 29-(LO) ARCAL-123.2 type J	
COMM		
ATF	tfc 123.2 5NM 5000 ASL	

SASKATCHEWAN

AERODROME / FACILITY DIRECTORY

LANIGAN SK

CKC6

REF	N51 50 43 W104 59 32 1.5E 10°E (2012) UTC-6 Elev 1750' A5006
OPR	Town 306-365-2809 Reg
PF	C-1,2,3,4,5
FLT PLN	NOTAM FILE CYXE
FIC	Winnipeg 866-WXBRIEF (Toll free within Canada) or 866-541-4103 (Toll free within Canada & USA)
RWY DATA	Rwy 08(082°)/26(262°) 4400x90 turf
RCR	Opr No win maint
COMM	
ATF	tfc 123.2 5NM 4800 ASL

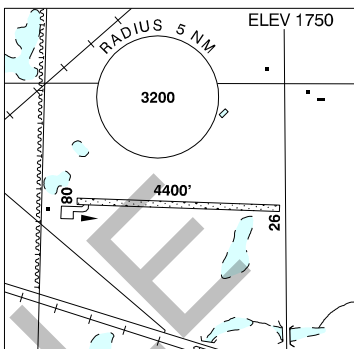

SASKATCHEWAN

AERODROME / FACILITY DIRECTORY

LEADER SK

CJD5

REF	N50 52 38 W109 30 02 1.5SE 12°E (2017) UTC-6 Elev 2201' A5006	
OPR	Town 306-628-3868 Fax 306-628-4337 Reg	
PF	B-1 C-2,4,5	
FLT PLN	NOTAM FILE CYYN	
FIC	Winnipeg 866-WXBRIEF (Toll free within Canada) or 866-541-4103 (Toll free within Canada & USA)	
ACC	Edmonton IFR 888-358-7526	
SERVICES		
FUEL	100LL 306-628-4330/7700	
RWY DATA	Rwy 10/28 3000x75 asphalt	
RCR	Opr	
LIGHTING	10-(TE LO), 28-(TE LO) ARCAL-123.2 key mic 3 times within 5 secs for 15 min duration.	
COMM		
ATF	tfc 123.2 5NM 5300 ASL	

SASKATCHEWAN

AERODROME / FACILITY DIRECTORY

LEASK SK

CJH8

REF	N53 01 W106 45 Adj SW 11°E (2013) UTC-6 Elev 1715' aprx A5015	
OPR	Village 306-466-2229 Reg	
PF	C-1,2,5	
FLT PLN	NOTAM FILE CYPA	
FIC	Winnipeg 866-WXBRIEF (Toll free within Canada) or 866-541-4103 (Toll free within Canada & USA)	
SERVICES		
S	4,5	
RWY DATA	Rwy 08(082°)/26(262°) 2140x70 turf	
RCR	Opr Ltd win maint	
COMM		
ATF	tfc 123.2 5NM 4800 ASL	
CAUTION	Lgtd tower 2060 ASL (360 AGL) 1.2NM NNE of A/D.	

SASKATCHEWAN

AERODROME / FACILITY DIRECTORY

LEMBERG SK

CKJ9

REF	N50 42 35 W103 11 49 1.3S 8°E (2016) UTC-6 Elev 2050' A5006
OPR	Lemberg Flying Club 306-335-2244 Reg
PF	C-1,2,4,5
FLT PLN FIC	NOTAM FILE CYQV Winnipeg 866-WXBRIEF (Toll free within Canada) or 866-541-4103 (Toll free within Canada & USA)
RWY DATA RCR	Rwy 08(082°)/26(262°) 1996x101 turf Town 306-335-2244 No win maint.
COMM ATF	tfc 123.2 5NM 5100 ASL

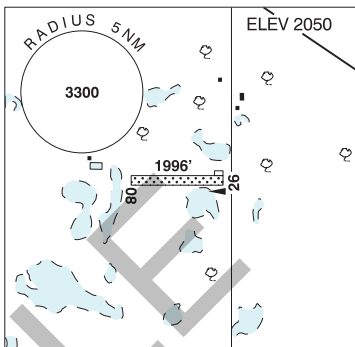

SAMPLE

SASKATCHEWAN

AERODROME / FACILITY DIRECTORY

LEOVILLE SK

CJT9

REF	N53 37 14 W107 36 34 2W 12°E (2012) UTC-6 Elev 1960' A5015 LO2		ELEV 1960
OPR	Village 306-984-2140 Reg		
PF	B-1 C-2,4,5,6		
FLT PLN	NOTAM FILE CYPA		
FIC	Winnipeg 866-WXBRIEF (Toll free within Canada) or 866-541-4103 (Toll free within Canada & USA)		
SERVICES			
S	4,6		
RWY DATA	Rwy 12(125°)/30(305°) 2400x50 gravel Rwy 16(166°)/34(346°) 3400x75 treated gravel		
RCR	Opr or 306-984-2140		
LIGHTING	16-(TE LO), 34-(TE LO) ARCAL-122,8 type J		
COMM			
ATF	tfc 122.8 5NM 5000 ASL		

SASKATCHEWAN

AERODROME / FACILITY DIRECTORY

LITTLE BEAR LAKE SK

CKL6

REF	N54 17 31 W104 40 17 Adj E 10°E (2012) UTC-6 Elev 2100' aprx A5016	
OPR	Bruce Woods 306-426-2098 Reg PPR	
FLT PLN FIC	NOTAM FILE CYP Winnipeg 866-WXBRIEF (Toll free within Canada) or 866-541-4103 (Toll free within Canada & USA)	
RWY DATA RCR	Rwy 02(021°)/20(201°) 2200x40 sand Opr Rwy extremely soft after rain. Ltd win maint.	
COMM ATF	tfc 123.2 5NM 5100 ASL	
CAUTION	Trees adj to Thld 02 and edges. Hill W side of rwy. Actf or vehicles at opposite ends of rwy may not be visible to each other.	

SASKATCHEWAN

AERODROME / FACILITY DIRECTORY

LLOYDMINSTER (HOSPITAL) SK (Heli)

CLH6

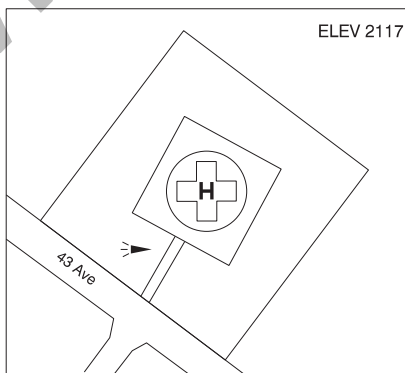
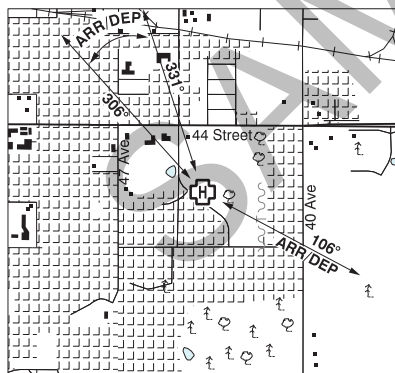
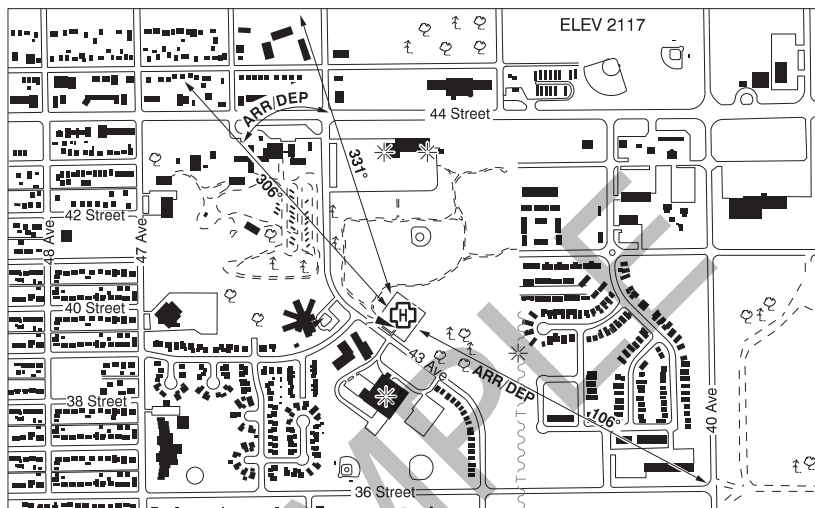

REF	N53 16 26 W109 59 21 Adj E 12°E (2018) UTC-7(6) Elev 2117' A5015
OPR	Saskatchewan Health Authority 306-820-2669 or 306-821-2040 Cert NVIS ops auth PPR
PF	A-1,4 C-2,3,5,6,7,8
FLT PLN	NOTAM FILE CYLL
FIC	Edmonton 866-WXBRIEF (Toll Free within Canada) or 866-541-4102 (Toll free within Canada & USA)
ACC	Edmonton IFR 888-358-7526
HELI DATA	FATO/TLOF 86' dia CONC/ASPH Safety Area 115' dia ASPH/GRASS Max heli overall length 57.4' (CAR 602.96) APM 306-820-2670
RCR	

SASKATCHEWAN

AERODROME / FACILITY DIRECTORY

LLOYDMINSTER (HOSPITAL) SK (Heli) (Cont'd)

CLH6

COMM	
RADIO	Lloyd rdo 122.2 (V) 1400-0500Z± (emerg only 780-875-3318)
RCO	Edmonton rdo 123.55 (FISE) 126.7 (bcst)
MF	Lloyd rdo 122.2 1400-0500Z± O/T tfc 5NM centred on Lloydminster aprt 3.8NM WNW 5200 ASL (CAR 602.98)
PAL	Edmonton Ctr 133.45
PRO	Arr/dep 306° to 331° fr heli (H1) day use only (CAR 602.96). Arr/dep 106° fr heli (H1) day use only (CAR 602.96). NVIS rqr'd for night use, all fit paths (CAR 602.96).
CAUTION	Trees on arr/dep SE of heli. Marked p-line SE of heli. Day-marked with obst lgt lamp posts S & W of heli along 43 Ave.

SAMPLE

SASKATCHEWAN

AERODROME / FACILITY DIRECTORY

LOON CREEK AIRFIELD SK

CLC4

REF	N50 50 44 W104 19 25 9°E (2012) UTC-6 Elev 1840' A5006	
OPR	Kevin Machniak 306-539-6366 or 306-726-2020 Reg PPR	
PF	B-1	
FLT PLN	NOTAM FILE CYQR	
FIC	Winnipeg 866-WXBRIEF (Toll free within Canada) or 866-541-4103 (Toll free within Canada & USA)	
SERVICES		
FUEL	MOGAS PN Opr	
S	5	
RWY DATA	Rwy 09(087°)/27(267°) 2000x50 turf Rwy 17(171°)/35(351°) 1622x50 turf	
RCR	Opr Ltd win maint	
COMM		
RCO	Winnipeg rdo 123.55 (FISE) 126.7 (bcst)	
ATF	tfc 123.2 5NM 5000 ASL	
CAUTION	Marked p-line, crossing 650' Thld 35. Unmarked p-line corner, 650' E of S edge Thld 27. Wildlife in vic of rwy.	

SASKATCHEWAN

AERODROME / FACILITY DIRECTORY

LOON LAKE SK

CJW3

REF	N54 01 06 W109 08 07 Adj SE 13°E (2012) UTC-6 Elev 1790' A5015
OPR	G. Taylor 306-837-2052 Reg
PF	C-1,2,4,5
FLT PLN	NOTAM FILE CYP A
FIC	Winnipeg 866-WXBRIEF (Toll free within Canada) or 866-541-4103 (Toll free within Canada & USA)
RWY DATA	Rwy 10(107°)/28(287°) 2400x200 turf Rwy undulating
RCR	Opr Ltd win maint
COMM	
ATF	tfc 123.2 5NM 4800 ASL

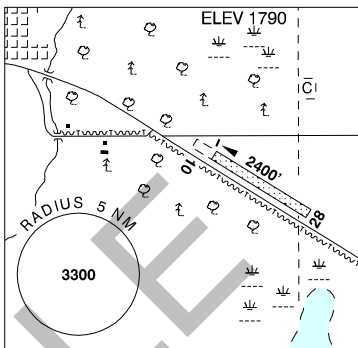

SASKATCHEWAN

AERODROME / FACILITY DIRECTORY

LUCKY LAKE SK

CKQ5

REF	N50 59 39 W107 07 53 Adj N 11°E (2015) UTC-6 Elev 2084' A5006 LO2	
OPR	Village 306-858-2234 Reg	
PF	B-1 C-2,4,5 D-6	
FLT PLN	NOTAM FILE CYYN	
FIC	Winnipeg 866-WXBRIEF (Toll free within Canada) or 866-541-4103 (Toll free within Canada & USA)	
SERVICES		
FUEL	100LL 306-858-7734	
OIL	All	
S	4,5	
RWY DATA	Rwy 08(079°)/26(259°) 3012x75 asphalt	
RCR	306-858-7734 Ltd win maint	
LIGHTING	08-(TE LO), 26-(TE LO) ARCAL-123.2 type J	
COMM		
ATF	tfc 123.2 5NM 5100 ASL	
PRO	Rgt hand circuits Rwy 26 (CAR 602.96)	

SASKATCHEWAN

AERODROME / FACILITY DIRECTORY

LUMSDEN (COLHOUN) SK

CKH8

REF	N50 40 03 W104 47 22 3.5NE 9°E (2017) UTC-6 Elev 1900' A5006 LO2 HI3 HI4	
OPR	Lumsden Aero Ltd 306-536-5055 306-731-2870 Reg PPR	
PF	B-1 D-2,3,4,5,6	
FLT PLN	NOTAM FILE CYQR	
FIC	Winnipeg 866-WXBRIEF (Toll free within Canada) or 866-541-4103 (Toll free within Canada & USA)	
SERVICES		
FUEL	DFA	
RWY DATA	Rwy 15/33 3700x30 turf	
RCR	Opr Soft when wet. Ltd win maint.	
COMM		
ATF	Lumsden Colhoun tfc 123.2 5NM 4900 ASL	
NAV		
VORTAC	LUMSDEN VLN 114.2 Ch 89 N50 40 01 W104 53 23 (1895')	
CAUTION	Road crosses rwy, watch for vehicular tfc.	

SASKATCHEWAN

AERODROME / FACILITY DIRECTORY

LUSELAND SK

CJR2

REF	N52 04 10 W109 22 30 Adj SE 12°E (2018) UTC-6 Elev 2300' A5006 A5015 LO2	
OPR	Town 306-372-4218 Fax 306-372-4700 Reg	
PF	B-1 C-2,3,5	
FLT PLN	NOTAM FILE CYYN	
FIC	Winnipeg 866-WXBRIEF (Toll free within Canada) or 866-541-4103 (Toll free within Canada & USA)	
SERVICES	PN, for svcg ctc opr 15-23Z Mon-Fri	
S	4,5,6	
RWY DATA	Rwy 11(109)/29(289) 3010x75 asphalt Rwy 11 down 0.83%.	
RCR	Opr Ltd win maint	
LIGHTING	11-(TE LO), 29-(TE LO) ARCAL-123.2 type J	
COMM		
ATF	tfc 123.2 5NM 5300 ASL	
PRO	Rgt hand circuits Rwy 11 (CAR 602.96).	

SASKATCHEWAN

AERODROME / FACILITY DIRECTORY

MACKLIN SK

CJJ8

REF	N52 20 34 W109 55 08 1NE 13°E (2013) UTC-6 Elev 2280' A5015 LO2	
OPR	Rural Muni # 382 306-753-2075/7462/2744 Reg	
PF	A-1 C-2,3,4,5,6	
FLT PLN	NOTAM FILE CYYN	
FIC	Winnipeg 866-WXBRIEF (Toll free within Canada) or 866-541-4103 (Toll free within Canada & USA)	
SERVICES	For svcg 306-753-2075/7462 4,5,6	
RWY DATA	Rwy 11(110°)/29(290°) 3000x75 asphalt	
RCR	Lorne Kohlman 306-753-7462/2744 Ltd win maint	
LIGHTING	11-(TE LO), 29-(TE LO) ARCAL-123.2 type K	
COMM		
ATF	tfc 123.2 5NM 5300 ASL	

SASKATCHEWAN

AERODROME / FACILITY DIRECTORY

MAIDSTONE SK

CJH3

REF	N53 05 52 W109 19 44 1.2NW 13°E (2013) UTC-7(6) Elev 1994' A5015 LO2 CAP
OPR	R.M. of Eldon No. 471 306-893-2391 Reg
PF	C-1,2,3,5
FLT PLN	NOTAM FILE CYPA
FIC	Winnipeg 866-WXBRIEF (Toll free within Canada) or 866-541-4103 (Toll free within Canada & USA)
RWY DATA	Rwy 12(121°)/30(301°) 3610x75 ASPH Rwy 12 down 0.53%
RCR	Opr
LIGHTING	12-(TE LO), 30-(TE LO) TE non-std. SS-SR ARCAL-123.2 type K
COMM	
ATF	tfc 123.2 5NM 5000 ASL

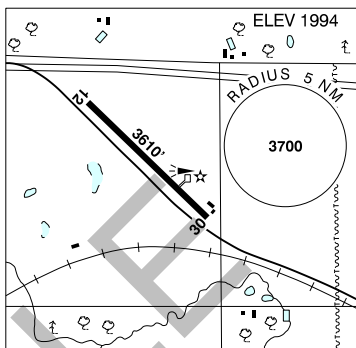

SASKATCHEWAN

AERODROME / FACILITY DIRECTORY

MALCOLM ISLAND SK

CJS2

REF	N56 56 58 W102 14 21 7°E (2017) UTC-6 Elev 1120' A5024
OPR	Arctic Lodge Ltd 306-764-1400 or 306-758-3020 Jun 8-Sep 15 Reg
FLT PLN	NOTAM FILE CYVC
FIC	Winnipeg 866-WXBRIEF (Toll free within Canada) or 866-541-4103 (Toll free within Canada & USA)
RWY DATA	Rwy 18/36 4625x100 gravel/clay/sand
RCR	Opr Jun 8-Sep 15, 7 days PN. No win maint.
COMM	
ATF	UNICOM ltd hrs O/T tfc 128.85 5NM 4200 ASL

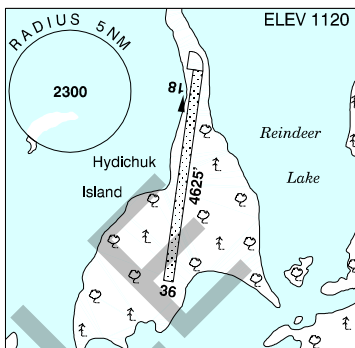

SASKATCHEWAN

AERODROME / FACILITY DIRECTORY

MAPLE CREEK SK

CJQ4

REF	N49 53 47 W109 28 33 Adj S 12°E (2014) UTC-6 Elev 2522' A5006 LO2 CAP	
OPR	Town 306-662-2244 Fax 306-662-4131 Reg	
PF	B-1 C-2,3,4,5	
FLT PLN	NOTAM FILE CYYN	
FIC	Winnipeg 866-WXBRIEF (Toll free within Canada) or 866-541-4103 (Toll free within Canada & USA)	
ACC	Edmonton IFR 888-358-7526	
WX	WxCam	
SERVICES	For svcg ctc opr	
FUEL	100LL	
OIL	All	
S	1(ltd), 4,5,6	
RWY DATA	Rwy 06(061°)/24(241°) 3078x75 asphalt Rwy 17(176°)/35(356°) 1936x75 turf/clay Rwy 17 up 0.41%	
RCR	Opr	
LIGHTING	06-(TE LO), 24-(TE LO) ARCAL-122.8 key mic 3 times within 5 secs for 15 min duration.	
COMM		
ATF	UNICOM ltd hrs O/T tfc 122.8 5NM 5600 ASL	
NAV		
NDB	K5 238 (L) N49 53 49 W109 29 01 Pvt Unmonitored	
PRO	Rgt hand circuits Rwy 06 & 35 (CAR 602.96).	

SASKATCHEWAN

AERODROME / FACILITY DIRECTORY

MARYFIELD SK

CJQ8

REF	N49 50 47 W101 30 51 Adj NNE 7°E (2017) UTC-6 Elev 1885' A5006 A5007	
OPR	Nacho's Flying Service 306-646-7977 Reg PPR	
PF	C-1,2,4,5	
FLT PLN	NOTAM FILE CYQV	
FIC	Winnipeg 866-WXBRIEF (Toll free within Canada) or 866-541-4103 (Toll free within Canada & USA)	
SERVICES		
FUEL	100LL Emerg use only	
RWY DATA	Rwy 13(131°)/31(311°) 3522x50 GRVL Rwy 14(137°)/32(317°) 2615x65 TURF	
RCR	Opr No win maint	
COMM		
ATF	UNICOM 123.3 5NM 3900 ASL Unmonitored	
CAUTION	Lgtd twr 2370 ASL (460 AGL) aprx 930' SE Thld 31.	

SASKATCHEWAN

AERODROME / FACILITY DIRECTORY

McARTHUR RIVER SK

CKQ8

REF	N57 46 03 W105 01 27 1.5E 10°E (2013) UTC-6 Elev 1729' A5024 LO1 HI2 CAP	
OPR	Cameco Corp 306-956-6502 O/T 306-222-9698 Reg PPR	
FLT PLN	NOTAM FILE CZWL	
FIC	Winnipeg 866-WXBRIEF (Toll free within Canada) or 866-541-4103 (Toll free within Canada & USA)	
ACC	Winnipeg 888-834-3344 or 204-983-8337	
WX	AUTO 306-633-2001 Ext 8212 (see COMM)	
RWY DATA	Rwy 18(184°)/36(004°) 5278x110 treated GRVL Rwy 36 up 0.56%	
APRON	Max capacity 5 acft.	
RCR	Opr	
LIGHTING	18-AS(TE LO) AP, 36-AS(TE LO) AP ARCAL-122.7 type J Lgt loc aprx 6' outside of rwy and apron edges	
COMM	UNICOM (AU) call sign "78 McArthur River" ltd hrs O/T tfc 123.3 5NM 4800 ASL Cameco dispatch 122.875 122.275	
PRO	Rgt hand circuits Rwy 36 (CAR 602.96)	
CAUTION	Terrain rises rapidly to the W. Expect severe turbulence & downdrafts with strong W winds. Lgtd twr atop hill 2094' ASL (191 AGL) 1.2NM SW of A/D. Wildlife on rwy.	

SASKATCHEWAN

AERODROME / FACILITY DIRECTORY

MEADOW LAKE SK

CYLJ

REF	N54 07 31 W108 31 22 2W 12°E (2014) UTC-6 Elev 1577' A5015 LO1 HI3 CAP	
OPR	Ministry of Hwys & Infrastructure 306-953-3263/3269 Cert	
PF	A-1 C-2,3,4,5,6	
FLT PLN	NOTAM FILE CYP A	
FIC	Winnipeg 866-WXBRIEF (Toll free within Canada) or 866-541-4103 (Toll free within Canada & USA)	
ACC	Winnipeg IFR 204-983-8337 or 888-834-3344	
WX	METAR 12-24Z O/T LWIS	
SERVICES	Call out chg may be levied for one or more svcs after hrs	
S	4,5,6	
RWY DATA	Rwy 09(088°)/27(268°) 5000x100 ASPH Rwy 17(168°)/35(348°) 2297x75 ASPH	
RWY CERT	Rwy 09/27 AGN IIIA Rwy 17/35 AGN II	
RCR	APM 306-236-7649 or district office 306-236-7650 1300-2130Z Mon-Fri	
LIGHTING	09-(TE ME) P1, 27-(TE ME) P1, 17-(TE ME), 35-(TE ME) ARCAL-122.8 type K	
COMM		
ATF	tfc 122.8 5NM 4600 ASL	
CAUTION	Extv bird activity Apr-Oct.	

SASKATCHEWAN

AERODROME / FACILITY DIRECTORY

MELFORT (MILLER FIELD) SK

CJZ3

REF	N52 51 52 W104 42 03 2.6W 9°E (2013) UTC-6 Elev 1492' A5016 LO2 CAP	
OPR	City 306-752-5911 Reg	
PF	B-1 C-2,3,4,5,6	
FLT PLN	NOTAM FILE CYPA	
FIC	Winnipeg 866-WXBRIEF (Toll free within Canada) or 866-541-4103 (Toll free within Canada & USA)	
SERVICES	For svcg PN 306-752-3989. Call out chg may be levied for one or more svcs	
FUEL	100LL, JA-1	
OIL	All	
S	1,4,5,6	
RWY DATA	Rwy 08(081°)/26(261°) 3028x75 asphalt	
RCR	Opr	
LIGHTING	08-(TE LO), 26-(TE LO) ARCAL-122.8 type J	
COMM		
ATF	UNICOM ltd hrs O/T tfc 122.8 5NM 4500 ASL	
CAUTION	Twy ocsl used for ldg & tkof.	

SASKATCHEWAN

AERODROME / FACILITY DIRECTORY

MELVILLE MUNI SK

CJV9

REF	N50 56 29 W102 44 16 1.5E 8°E (2013) UTC-6 Elev 1800' A5006 LO2
OPR	City 306-730-8424 Fax 306-728-5832 Reg
PF	C-2,3,4,5
FLT PLN	NOTAM FILE CYQV
FIC	Winnipeg 866-WXBRIEF (Toll free within Canada) or 866-541-4103 (Toll free within Canada & USA)
SERVICES	
S	6
RWY DATA	Rwy 10(105°)/28(285°) 2600x75 ASPH
RCR	Opr
LIGHTING	10-(TE LO), 28-(TE LO) ARCAL-123.2 type J
COMM	
ATF	tfc 123.2 5NM 4800 ASL

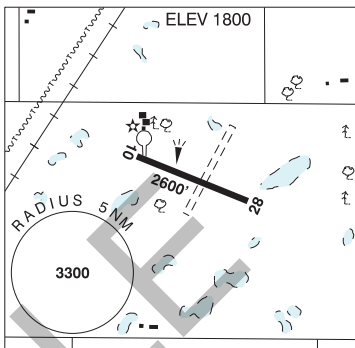

SASKATCHEWAN

AERODROME / FACILITY DIRECTORY

MOOSE JAW (DR. F. H. WIGMORE REGIONAL HOSP) SK (Heli)**CWH6**

REF	N50 25 12 W105 31 32 Adj N 10°E (2016) UTC-6 Elev 1879' A5006	
OPR	Dr. F.H. Wigmore Regional Hosp 306-694-0275 Cert PPR	
PF	A-1,2,4 C-3,5,6,7,8	
FLT PLN	NOTAM FILE CYQR	
FIC	Winnipeg 866-WXBRIEF (Toll free within Canada) or 866-541-4103 (Toll free within Canada & USA) or 204-983-8407	
HELI DATA	FATO/TLOF 86' dia CONC Safety Area 115' dia GRASS Max heli overall length 57.4'	
RCR	Opr	
LIGHTING	RW (LO) yellow	
COMM	MF Moose Jaw (CYMJ) TWR 126.2 ctc within 10NM 4900 ASL	
PRO	Arr/dep curved 064° to 099° fr heli, slope 16% (H2), day/night use. Arr/dep curved 264° to 279° fr heli, slope 16% (H2), day/night use.	
CAUTION	Lgt poles W, N, E of heli, marked with obst lgts. Hosp S of heli marked with lgts.	

MOOSE JAW / AIR VICE MARSHAL C.M. McEWEN VFR TERMINAL PROCEDURES CHART

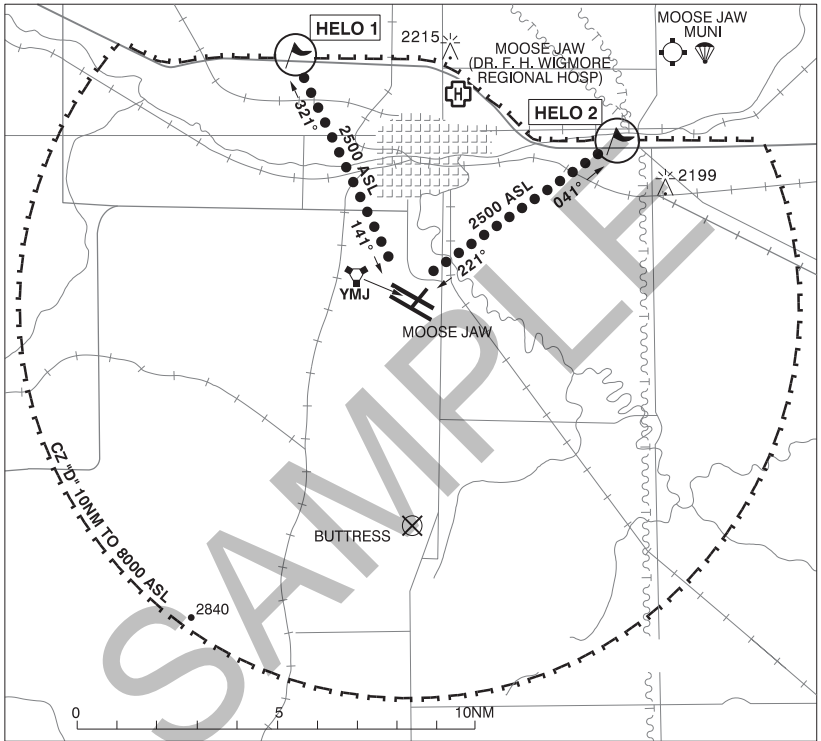

LOCATION	IDENT	LAT/LONG
HELO 1	VCCOP	N50° 25.00 W105° 38.80
HELO 2	VCROT	N50° 23.00 W105° 26.00

SASKATCHEWAN

AERODROME / FACILITY DIRECTORY

MOOSE JAW / AIR VICE MARSHAL C.M. McEWEN SK

CYMJ

REF	N50 19 49 W105 33 33 4S 9°E (2018) UTC-6 Elev 1892' A5006 LO2 HI3 HI4 CAP	
OPR	DND Aeronautical Information Services 306-694-2222 Ext 5263 CSN 319-826-5263 All non-NFTC / CYMJ based acft PPR 48 hrs rqrd	
PF	B-1 D-2,3,4,5,6 no pax fac avbl. Nova msg rqrd stating ETA, stop-over duration & no of pax	
CUST	15 Wing acft only call 306-780-6223/6218	
FLT PLN	NOTAM FILE CYMJ	
FIC	Winnipeg 866-WXBRIEF (Toll free within Canada) or 866-541-4103 (Toll free within Canada & USA)	
MIL	CSN 319-826-5263	
WX	Met brief for mil only. CSN 826-5260 ltd hrs. O/T JMC 1-800-WXMETEO (996-3836) or CSN 432-2613. (See COMM). METAR dur flt ops. TAF dur flt ops, issue times depending on mil requirements.	
SERVICES	All tran arr & dep 48 hrs PPR thru 15 Wg AIS 306-694-2222 Ext 5263 CSN 319-826-5263. Mil tran svcg ltd 14-0030Z Mon-Fri (fr Nov 1 to Feb 15 1430-01Z Mon- Fri), 48 hrs PN or no svc avbl. All visiting acft rpt to 15 Wg AIS at 4 hg or ctc 694-2222 Ext 5263, upon arr & prior to dep.	
FUEL	F-34, SP, Avbl 14-0030Z Mon-Fri (fr Nov 1 to Feb 15 1430-01Z Mon-Fri) O/T 48 hrs PN.	
OIL	128, 133, 148, SOAP	
ARFF	CAT 3	
SUP FL	LHOX	
JASU	CE13, 15, 16, CEA1	
RWY DATA	Rwy 11L(109°)/29R(289°) 8326x150 asphalt Rwy 11R(109°)/29L(289°) 7280x150 asphalt Rwy 03(034°)/21(214°) 3400x100 asphalt	
RCR	Opr CRFI 14-0030Z Mon-Fri (fr Nov 1 to Feb 15 1430-01Z Mon-Fri) clsd Sat & Sun. Hrs may vary without ntc. Rwy 11R/29L PCN 62 F/D/X/T. Rwy 11L/29R PCN 139 F/D/X/T. Rwy 03/21 light acft only. Depression aprx 700' to 900' from thld 03, 15' rgt of centreline Rwy 03, aprx 4 inches wide and 1.5 inches deep. Twy F max wt 35000lbs. Ramp W of TWR PCN 62 R/A/X/T. Ramp E of TWR PCN 34 R/A/X/T.	
LIGHTING	03-(T ME), 21-(T ME), 11L-AF SF(TE HI) P2 GPI 979' TCH 51', 29R-AF SF(TE HI) P2 GPI 1033' TCH 54', 11R-(TE HI) P2 GPI 1000' TCH 52', 29L-(TE HI) P2 GPI 1000' TCH 52'	
COMM	Avbl 14-0030Z Mon-Fri (fr Nov 1 to Feb 15 1430-01Z Mon-Fri), A/D frequently clsd Sat & Sun. Opr dates & hrs may vary without notice.	
ATIS	131.3 257.8	
CLNC DEL	135.3 234.4	
GND	121.8 275.8	
TWR	126.2 295.6 310.8 322.6 (E)	
TML	119.0 227.6 342.9 (E)	
ARR	119.0 129.1 134.1x 227.6 289.4x 308.3x 318.8x 374.1x 378.5x 381.3x (E)	
DEP	119.0 227.6 342.9 (E)	
PMSV	344.6 ltd hrs.	

SASKATCHEWAN

AERODROME / FACILITY DIRECTORY

MOOSE JAW / AIR VICE MARSHAL C.M. McEWEN SK (Cont'd) CYMJ

NAV	
VORTAC	YMJ 113.4 Ch 81 N50 19 52 W105 33 48 (1898') VOR maint 2nd Mon of the month 13-14Z. TACAN maint 3rd Thu of the month 13-15Z.
DME	IBP or IMJ 109.3 Ch 30 N50 19 51 W105 33 48 Maint 2nd Mon of the month 12-14Z
ILS	IMJ 109.3 (Rwy 29R) RVR or IBP 109.3 (Rwy 11L) Maint 2nd Mon of the month 12-14Z
PAR	119.0 227.6 (E) 14-0030Z Mon-Fri (fr Nov 1 to Feb 15 1430-01Z Mon-Fri) clsd Sat & Sun. Hrs may vary without notice. PAR maint 1st Tue of the month 13-16Z. PSR/SSR maint 1st Fri of the month 12-14Z
PRO	A/D clsd to unauthorized acft outside of twr opr hrs 14-0030Z Mon-Fri (fr Nov 1 to Feb 15 1430-01Z Mon-Fri). Acft unable to establish two-way comm with CYMJ ATC are proh fr taxi, tkof or ldg at the A/D exc in an emerg. All RCAF acft requesting enroute apch during twr ops hrs do not require PPR. Apch req appr at the discretion of CYMJ ATS subj to tfc density. All tran acft must ctc CYMJ gnd on 121.8/275.8 prior to engine start. On climb out in VFR wx, all acft to not exceed 2500 ASL until beyond dep end of rwy. Rgt hand circuits Rwy 11R and 29R (CAR 602.96). Tfc Ptn - Convl 3000 ASL, Jet 3500 MSL. CZ may be active outside published hrs. Glider activity wknds & hols within 3 NM of AD max alt 10,000 ASL Paradrp activity to 12,000 ASL within 1.5NM of Moose Jaw Muni.
HELI	Dep & arr Helo 1 & 2 see VTPC. Arriving acft must ctc twr 295.6 or 126.2 prior to entering CZ & req Helo 1 or Helo 2 arr. Intercept inbound track within 10NM. Heli parking positions as directed by ATC (normally west side of control tower).
NOISE	All mil acft shall avoid flying over the city of Moose Jaw below 5000 ft ASL.
CAUTION	Rwy 21 - PSR twr 2010 ASL loc 2034' along & 767' rgt of dep end centreline. Twy Bravo between Rwy 11L & Rwy 11R is restricted to locally based Harvard, Hawks & Tutor acft only. Model flying club, 3.5NM NW of aerodrome YMJ R333 3.5 DME posn (N50 23 18 W105 35 12) max alt 1000 AGL.

SASKATCHEWAN

AERODROME / FACILITY DIRECTORY

MOOSE JAW MUNI SK

CJS4

REF	N50 26 05 W105 23 16 7ENE 10°E (2013) UTC-6 Elev 1904' A5006 LO2 CAP	
OPR	Provincial Airways 306-692-7335 (After hrs 306-630-8870) Reg	
PF	D-2,3,4,5,6	
FLT PLN	NOTAM FILE CYQR	
FIC	Winnipeg 866-WXBRIEF (Toll free within Canada) or 866-541-4103 (Toll free within Canada & USA)	
SERVICES		
FUEL	100LL, JA-1 (FSII Avbl) Self-serve	
OIL	All	
RWY DATA	Rwy 13(125°)/31(305°) 2954x75 ASPH	
RCR	Opr	
LIGHTING	13-(TE LO), 31-(TE LO) ARCAL-122.8 type J	
COMM		
ATF	UNICOM ltd hrs O/T tfc 122.8 5NM 4900 ASL excluding the CYMJ Class "D" CZ. Apt in close proximity to CFB Moose Jaw Class "D" CZ, for flt info ctc TWR 126.2	
PRO	Rgt hand circuits Rwy 31 (CAR 602.96).	
CAUTION	Ocsl parajump activity within 2NM of A/D daylight hours Apr 1-Nov 15, activated by NOTAM, max alt 12,500 ASL. P-line 2046 ASL 0.4NM SE Thld 31.	

SASKATCHEWAN

AERODROME / FACILITY DIRECTORY

MOOSOMIN / MARSHALL McLEOD FIELD SK

CJB5

REF	N50 10 07 W101 38 39 2NE 7°E (2015) UTC-6 Elev 1853' A5006
OPR	Rural Municipality of Moosomin 306-435-2398/434-7172 Reg
PF	C-1,2,4,5,6
FLT PLN	NOTAM FILE CYQV
FIC	Winnipeg 866-WXBRIEF (Toll free within Canada) or 866-541-4103 (Toll free within Canada & USA)
SERVICES	
FUEL	100LL
OIL	80, 100
RWY DATA	Rwy 08(083°)/26(263°) 2850x80 gravel/clay Rwy 01(013°)/19(193°) 1525x40 turf/gravel
RCR	Opr Rwy 01/19 ruf. Rwy 08/26 soft when wet.
COMM	
ATF	UNICOM ltd hrs O/T tfc 122.8 5NM 4900 ASL

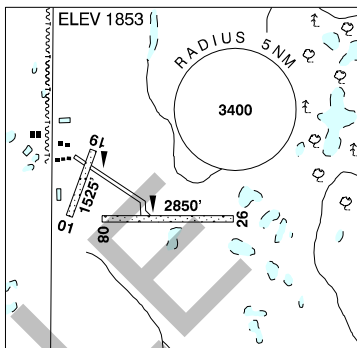

SASKATCHEWAN

AERODROME / FACILITY DIRECTORY

NEILBURG SK

CJV2

REF	N52 49 53 W109 38 25 0.5SW 13°E (2013) UTC-6 Elev 2222' A5015	
OPR	Village 306-823-4321 Reg	
PF	C-1,2,4,5	
FLT PLN	NOTAM FILE CYP	
FIC	Winnipeg 866-WXBRIEF (Toll free within Canada) or 866-541-4103 (Toll free within Canada & USA)	
RWY DATA	Rwy 16(167°)/34(347°) 2600x75 turf/gravel	
RCR	Opr 15-23Z Mon-Fri	
COMM	tfc 123.2 5NM 5300 ASL	
ATF		
PRO	Rgt hand circuits Rwy 16 (CAR 602.96).	

SASKATCHEWAN

AERODROME / FACILITY DIRECTORY

NEKWEAGA BAY SK

CKN8

REF	N57 44 33 W103 56 41 9°E (2013) UTC-6 Elev 1320' aprx A5024	
OPR	Wilderness Family Outfitters 877-820-7494 Reg PPR	
PF	C-1,5 PN Opr Jun 1-Sep 1	
FLT PLN	NOTAM FILE CZWL	
FIC	Winnipeg 866-WXBRIEF (Toll free within Canada) or 866-541-4103 (Toll free within Canada & USA)	
ACC	Winnipeg IFR 888-834-3344 or 204-983-8337	
RWY DATA	Rwy 06(064°)/24(244°) 2200x50 clay/sand Rwy 06 slopes up.	
RCR	Opr No win maint	
COMM		
ATF	tfc 123.2 5NM 4400 ASL	
CAUTION	Brush adj to rwy edges.	

SASKATCHEWAN

AERODROME / FACILITY DIRECTORY

NIPAWIN SK

CYBU

REF	N53 19 57 W104 00 32 1.3S 9°E (2013) UTC-6 Elev 1220' A5016 LO2 CAP	
OPR	Town 306-862-7902 Reg	
PF	B-1 C-2,3,4,5,6	
FLT PLN	NOTAM FILE CYPA	
FIC	Winnipeg 866-WXBRIEF (Toll free within Canada) or 866-541-4103 (Toll free within Canada & USA)	
WX	METAR AUTO H24 (see COMM) WxCam	
SERVICES		
FUEL	100LL, JA-1, MG-1 Accumark Aviation Petro 306-276-6840 or 306-812-6841	
OIL	All	
S	2,3,4,5,6	
RWY DATA	Rwy 03(036°)/21(216°) 2933x75 asphalt Rwy 12(119°)/30(299°) 2900x115 turf/snow	
RCR	McBain Avn 306-862-4171	
LIGHTING	03-(TE LO), 21-(TE LO) ARCAL-122.8 type J	
COMM		
ATF	UNICOM ltd hrs O/T tfc 122.8 5NM 4300 ASL	
AWOS	128.75	
NAV		
NDB	L4 402 (M) N53 20 05 W104 00 32 Pvt Unmonitored	

SASKATCHEWAN

AERODROME / FACILITY DIRECTORY

NORTH BATTLEFORD SK

CYQW

REF	N52 46 09 W108 14 40 1.5E 12°E (2013) UTC-6 Elev 1799' A5015 LO2 HI3 CAP	
OPR	City of North Battleford 306-445-6606/ 306-441-5807/306-445-1730 Cert	
PF	A-1 C-1,2,3,4,5,6	
FLT PLN	NOTAM FILE CYYN	
FIC	Winnipeg 866-WXBRIEF (Toll free within Canada) or 866-541-4103 (Toll free within Canada & USA)	
WX	METAR AUTO H24 (see COMM) TAF H24, issue times: 00, 06, 12, 18Z. WxCam	
SERVICES	For svcg 306-445-6606 or 306-441-5807 13-22Z Mon-Fri exc hols	
FUEL S	100LL, JA-1 (self-serve Visa, Mastercard & Amex) 1,4,6	
RWY DATA	Rwy 12(124°)/30(304°) 5000x150 ASPH Rwy 06(064°)/24(244°) 2572x50 ASPH Rwy 24 down 0.44%	
RWY CERT	Rwy 12/30 AGN IIIB Rwy 06/24 AGN I	
TWY CERT	Twy: B, C AGN I	
RCR	Opr Ltd win maint Rwy 06/24 & 12/30. PLR/PCN.	
LIGHTING	12-(TE ME), 30-(TE ME) ARCAL-122.1 type K	
COMM		
RCO	Winnipeg rdo 123.375 (FISE) 126.7 (bcst)	
MF	122.1 (no ground station) 5NM 4800 ASL (CAR 602.98)	
AWOS	128.125	
NAV		
NDB	NORTH BATTLEFORD QW 302 (L) N52 48 13 W108 20 06	
PRO	Rgt hand circuits Rwy 30 (CAR 602.96). Glider tng wknds Apr-Jun, Sep-Oct.	
CAUTION	Hi ints lgt ops aprx 1.5NM SW of A/D. Beams projecting 20° off vertical to intersect abv Gold Eagle Casino. Wildlife frequently on rwy.	

SASKATCHEWAN

AERODROME / FACILITY DIRECTORY

ODESSA / STRAWBERRY LAKES SK

CSL7

REF	N50 21 49 W103 44 30 5.2NNE 9°E (2012) UTC-6 Elev 2160' A5006	
OPR	Regina Gliding and Soaring Club 306-536-4119 Reg	
PF	D-1,2	
FLT PLN	NOTAM FILE CYQR	
FIC	Winnipeg 866-WXBRIEF (Toll free within Canada) or 866-541-4103 (Toll free within Canada & USA)	
RWY DATA	Rwy 08(081°)/26(261°) 2350x150 turf Rwy 12(125°)/30(305°) 2960x150 turf	
RCR	Opr No win maint	
COMM		
ATF	UNICOM ltd hrs O/T tfc 123.4 5NM 5200 ASL	

SASKATCHEWAN

AERODROME / FACILITY DIRECTORY

OUTLOOK SK

CKR9

REF	N51 28 57 W107 02 12 Adj E 11°E (2013) UTC-6 Elev 1771' aprx A5006	
OPR	Town 306-867-8663 Reg	
PF	C-1,2,4,5	
FLT PLN	NOTAM FILE CYXE	
FIC	Winnipeg 866-WXBRIEF (Toll free within Canada) or 866-541-4103 (Toll free within Canada & USA)	
SERVICES		
FUEL	100LL, Jet-A 306-867-7725	
RWY DATA	Rwy 17(169°)/35(349°) 3077x100 turf Opr Ltd win maint	
RCR		
COMM		
ATF	tfc 123.2 5NM 4800 ASL	
PRO	Rgt hand circuits Rwy 35 (CAR 602.96).	

SASKATCHEWAN

AERODROME / FACILITY DIRECTORY

OXBOW SK

CJW2

REF	N49 13 26 W102 08 46 1E 7°E (2014) UTC-6 Elev 1850' A5006 LO2 LO4	
OPR	Oxbow Airport Authority 306-483-2747 Reg	
PF	C-1,2,4,5	
FLT PLN	NOTAM FILE CYQV	
FIC	Winnipeg 866-WXBRIEF (Toll free within Canada) or 866-541-4103 (Toll free within Canada & USA)	
RWY DATA	Rwy 09(091°)/27(271°) 3200x60 turf/clay	
RCR	Opr Ltd win maint. Rwy ruf.	
LIGHTING	09-(TE LO), 27-(TE LO) ARCAL-123.2 type J	
COMM	tfc 123.2 5NM 4900 ASL	

SASKATCHEWAN

AERODROME / FACILITY DIRECTORY

PANGMAN SK

CKC9

REF	N49 38 49 W104 39 55 Adj W 9°E (2016) UTC-6 Elev 2300' aprx A5006
OPR	R.M. of Norton #69 306-442-2131 Reg
PF	C-1,2,4
FLT PLN	NOTAM FILE CYQR
FIC	Winnipeg 866-WXBRIEF (Toll free within Canada) or 866-541-4103 (Toll free within Canada & USA)
RWY DATA	Rwy 17(171°)/35(351°) 2183x100 turf
RCR	Opr No win maint
COMM	
ATF	ftc 123.2 5NM 5300 ASL
PRO	Rgt hand circuits Rwy 17 (CAR 602.96).

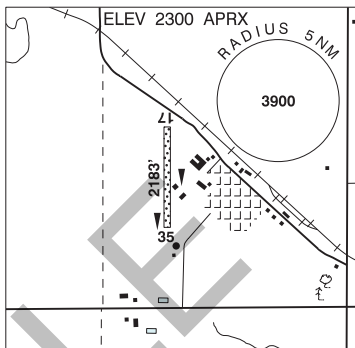

SASKATCHEWAN

AERODROME / FACILITY DIRECTORY

PATUANAK SK

CKB2

REF	N55 53 57 W107 43 10 Adj S 12°E (2013) UTC-6 Elev 1431' A5015 LO1 RCAP	
OPR	Ministry of Hwys & Infrastructure 306-953-3263/3269 Reg	
PF	C-1	
FLT PLN	NOTAM FILE CYSF	
FIC	Winnipeg 866-WXBRIEF (Toll free within Canada) or 866-541-4103 (Toll free within Canada & USA)	
ACC	Winnipeg 888-834-3344 or 204-983-8337	
RWY DATA	Rwy 14(143°)/32(323°) 3000x75 gravel Rwy 32 up 0.4%	
RCR	District office 306-236-7650 or Opr Ltd win maint Rwy strength & cond subject to seasonal and/or climatic variations.	
LIGHTING	14-(TE LO), 32-(TE LO) ARCAL-123.2 type J	
COMM		
ATF	tfc 123.2 5NM 4500 ASL	

SASKATCHEWAN

AERODROME / FACILITY DIRECTORY

PELICAN NARROWS SK

CJW4

REF	N55 17 14 W102 44 58 10NNE 8°E (2013) UTC-6 Elev 1264' A5016 LO1 RCAP
OPR	Ministry of Hwys & Infrastructure 306-953-3263/3269 Reg
FLT PLN	NOTAM FILE CYVC
FIC	Winnipeg 866-WXBRIEF (Toll free within Canada) or 866-541-4103 (Toll free within Canada & USA)
SERVICES	
S	6
RWY DATA	Rwy 01(012°)/19(192°)2912x75 gravel Rwy 19 down 1.16%
RCR	District Office 306-953-3550 or Opr Ltd win maint Rwy strength & cond subject to seasonal and/or climatic variations
COMM	
ATF	tfc 122.8 5NM 4300 ASL

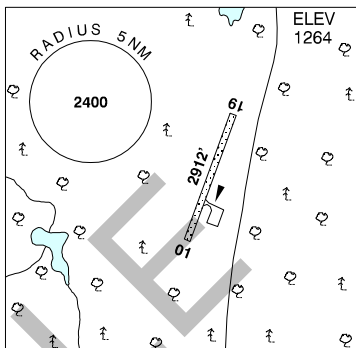

SASKATCHEWAN

AERODROME / FACILITY DIRECTORY

PIERCELAND (TURCHYN FIELD) SK

CTF5

REF	N54 18 01 W109 55 38 6WSW 13°E (2014) UTC-6 Elev 1800' A5015
OPR	Nathan Turchyn 306-839-7481 Reg PPR
PF	D-1,2,3,4,5,6
FLT PLN	NOTAM FILE CYPA
FIC	Winnipeg 866-WXBRIEF (Toll free within Canada) or 866-541-4103 (Toll free within Canada & USA)
RWY DATA	Rwy 08(083°)/26(263°) 2761x65 GRVL
RCR	Opr or 780-826-0415 Ltd win maint
COMM	
ATF	tfc 123.2 3NM 4800 ASL

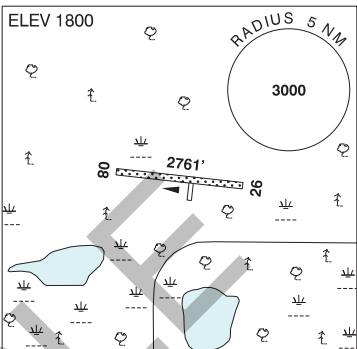

SAMPLE

SASKATCHEWAN

AERODROME / FACILITY DIRECTORY

PILOT BUTTE SK

CPB5

REF	N50 27 40 W104 25 50 1SW 9°E (2015) UTC-6 Elev 2000' A5006
OPR	T. Truman 306-781-2303 Reg
PF	C-1,2,5 D-3,4,6
FLT PLN	NOTAM FILE CYQR
FIC	Winnipeg 866-WXBRIEF (Toll free within Canada) or 866-541-4103 (Toll free within Canada & USA)
RWY DATA	Rwy 12(119°)/30(299°) 1680x65 turf
RCR	Ltd sum maint No win maint
COMM	
ATF	tfc 123.2 5NM 5000 ASL
CAUTION	Numerous obst/twr vic. Class E airspace abv 3000 ASL, see Regina VTPC.

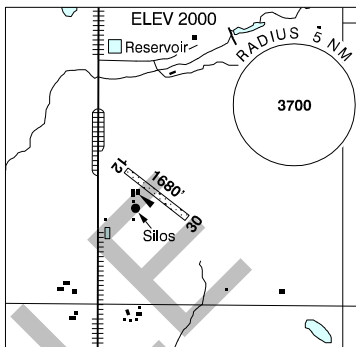

SASKATCHEWAN

AERODROME / FACILITY DIRECTORY

PINEHOUSE LAKE SK

CZPO

REF	N55 31 41 W106 34 56 Adj NW 11°E (2013) UTC-6 Elev 1285' A5015 LO1 CAP	
OPR	Ministry of Hwys & Infrastructure 306-953-3263/3269 Reg	
PF	C-1,2,4	
FLT PLN	NOTAM FILE CYVC	
FIC	Winnipeg 866-WXBRIEF (Toll free within Canada) or 866-541-4103 (Toll free within Canada & USA)	
SERVICES		
S	6	
RWY DATA	Rwy 16(160°)/34(340°) 2998x65 GRVL	
RCR	District Office 306-425-4493/4494 or Opr Ltd win maint. Rwy strength & cond subject to seasonal and/or climatic variations.	
LIGHTING	16-(TE LO), 34-(TE LO) ARCAL-122.8 type J	
COMM		
ATF	tfc 122.8 5NM 4300 ASL	

SASKATCHEWAN

AERODROME / FACILITY DIRECTORY

POINTS NORTH LANDING SK

CYNL

REF	N58 16 36 W104 04 57 Adj E 9°E (2013) UTC-6 Elev 1600' A5024 LO1 HI2 CAP	
OPR	Points North Freight Forwarding Inc 306-633-2137 Cert Ldg fees PN	
PF	B-1,2,5 PN Opr	
FLT PLN	NOTAM FILE CZWL	
FIC	Winnipeg 866-WXBRIEF (Toll free within Canada) or 866-541-4103 (Toll free within Canada & USA)	
ACC	Winnipeg 888-834-3344 or 204-983-8337	
WX	AUTO 306-633-7727 (see COMM)	
SERVICES		
FUEL	100LL, JA-1 (FSII avbl)	
OIL	All	
S	1,2,4,6	
RWY DATA	Rwy 16(156°)/34(336°) 5848x100 gravel Rwy 34 up 0.89%	
RWY CERT	Rwy 16/34 AGN IIIA	
RCR	Opr	
LIGHTING	16-(TE ME) P1, 34-(TE ME) P1 ARCAL-123.3 type K	
COMM		
ATF	UNICOM (AU) O/T t/c 123.3 5NM 4700 ASL	
A/G	129.1 call sign 68 Points North	
AUTO	122.55	
CAUTION	VHF rdo twr 85 AGL on apron. Ltd twr 1991 ASL (370 AGL) 3NM SW.	

SASKATCHEWAN

AERODROME / FACILITY DIRECTORY

PORCUPINE PLAIN SK

CKD2

REF	N52 37 11 W103 14 52 1N 8°E (2017) UTC-6 Elev 1635' A5016
OPR	Muni 306-278-2262 Reg
PF	B-1 C-2,4,5
FLT PLN	NOTAM FILE CYQV
FIC	Winnipeg 866-WXBRIEF (Toll free within Canada) or 866-541-4103 (Toll free within Canada & USA)
SERVICES	
S	5
RWY DATA	Rwy 17/35 2540x90 turf Rwy 08/26 2550x60 turf
RCR	Opr
COMM	
ATF	tfc 123.2 5NM 4700 ASL
CAUTION	Trees aprx 20' high 100' N of thld Rwy 17.

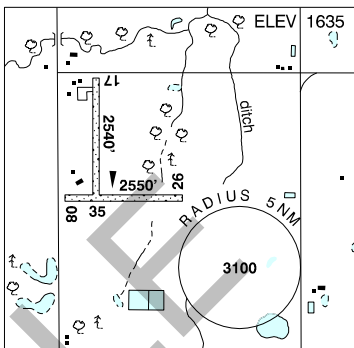

SAMPLE

SASKATCHEWAN

AERODROME / FACILITY DIRECTORY

POVERTY VALLEY SK

CPV9

REF	N50 02 20 W107 15 22 11°E (2013) UTC-6 Elev 2440' A5006
OPR	N. Amthor 306-741-3108/3991 Reg
FLT PLN	NOTAM FILE CYYN
FIC	Winnipeg 866-WXBRIEF (Toll free within Canada) or 866-541-4103 (Toll free within Canada & USA)
PF	C-1
RWY DATA	Rwy 15(152°)/33(332°) 1592x30 grass
RCR	Opr
COMM	
ATF	tfc 123.2 5NM 5400 ASL

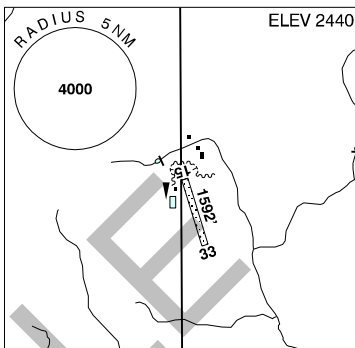

SAMPLE

SASKATCHEWAN

AERODROME / FACILITY DIRECTORY

PREECEVILLE SK

CJK9

REF	N51 57 W102 39 1SE 8°E (2012) UTC-6 Elev 1750' A5006
OPR	Town 306-547-2810 Reg
PF	C-1
FLT PLN	NOTAM FILE CYQV
FIC	Winnipeg 866-WXBRIEF (Toll free within Canada) or 866-541-4103 (Toll free within Canada & USA)
RWY DATA	Rwy 07(074°)/25(254°) 2525x150 turf
RCR	Opr Ltd win maint
COMM	tfc 123.2 5NM 4800 ASL

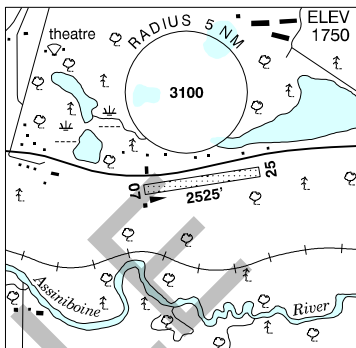

SASKATCHEWAN

AERODROME / FACILITY DIRECTORY

PRINCE ALBERT (FIRE CENTRE) SK (Heli)

CAL6

REF	N53 13 43 W105 45 21 1.8NNW 10°E (2016) UTC-6 Elev 1476' A5015	
OPR	Saskatchewan Ministry of Environment Wildfire Management 306-953-3409 Fax 306-953-3413 Reg PPR	
PF	B-1 C-2,3,4,5,6	
FLT PLN	NOTAM FILE CYP A	
FIC	Winnipeg 866-WXBRIEF (Toll free within Canada) or 866-541-4103 (Toll free within Canada & USA)	
SERVICES		
PVT ADV	Fire Control 163.41 FM	
HELI DATA	295' x 410' asphalt/concrete	
RCR	Opr No win maint	
COMM		
MF	rdo 122.3 5NM centered on Prince Albert (Glass Field) A/D 3NM E 4400 ASL (CAR 602.98)	

PRINCE ALBERT (GLASS FIELD) SK

CYPA

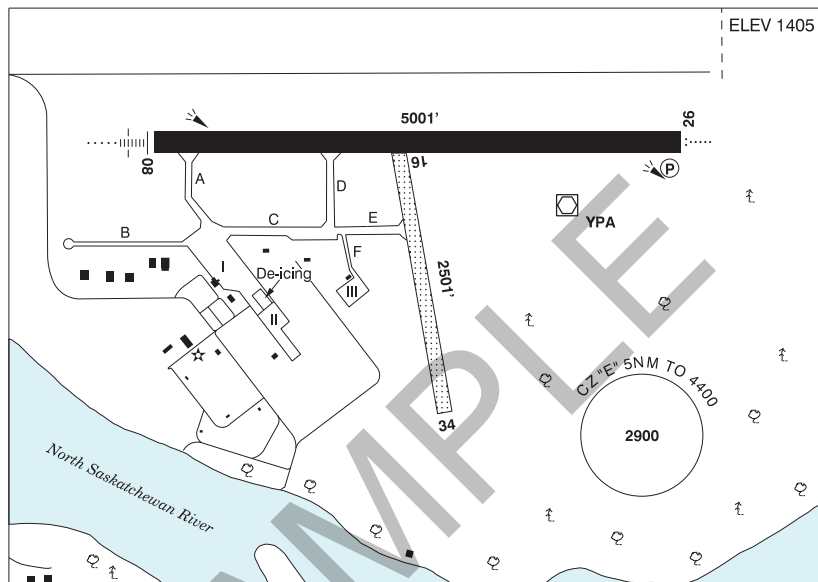

REF	N53 12 52 W105 40 23 1NE 10°E (2012) UTC-6 Elev 1405' A5015 LO2 HI3 CAP
OPR	City of Prince Albert 306-953-4966 Cert Ldg fees
PF	A-1,2,3,7 C-4,5,6
FLT PLN	NOTAM FILE CYPA
FIG	Winnipeg 866-WXBRIEF (Toll free within Canada) or 866-541-4103 (Toll free within Canada & USA)
WX	METAR H24. TAF H24, issue times: 01, 07, 13, 19Z.
SERVICES	Call out chg may be levied for one or more svcs
FUEL	100LL, JA-1
OIL	All
S	1,2,3,4,5,6
PVT ADV	Snowbird Aviation Services LP 129.45 306-764-4931 or 306-961-4640 15-24Z Mon-Fri, O/T call out chg
RWY DATA	Rwy 08(080°)/26(260°) 5001x148 ASPH Rwy 16(160°)/34(340°) 2501x98 TURF/SNOW
RWY CERT	Rwy 08/26 AGN IIIB Rwy 16/34 AGN II
TWY CERT	Twy: B, E, F AGN II Twy: C, D AGN IIIA
TWY	Twy B, F no vehicle control. Twy E turf. Twy E and F day use only.
RCR	Opr 1330-2200Z Mon-Fri May 1-Oct 31; 1100-2300Z Mon-Fri Nov 1-Apr 30 ltd win maint Sat, Sun & hols; O/T 2hr PN cost recovery. Rwy 16/34 ruf and no win maint CRFI, PLR/PCN.
LIGHTING	08-AN(TE HI), 26-AO(TE HI) P2

SASKATCHEWAN

AERODROME / FACILITY DIRECTORY

PRINCE ALBERT (GLASS FIELD) SK (Cont'd)

CYPA

COMM

RADIO 122.3 (V) (emerg only 306-765-8801)
RCO Winnipeg rdo 123.475 (FISE) 126.7 (bcst)
MF rdo 122.3 5NM 4400 ASL (CAR 602.98)
ARR Winnipeg Ctr 133.9
DEP Winnipeg Ctr 133.9
VDF 122.3

NAV

NDB PRINCE ALBERT PA 347 (L) N53 13 05 W105 47 43
 GLASS ZPA 372 (L) N53 13 02 W105 32 40
VOR/DME PRINCE ALBERT YPA 113.0 Ch 77 N53 12 59 W105 40 00 (1414')
ILS IPA 110.3 (Rwy 08) RVR

PRO

Rgt hand circuits Rwy 26 (CAR 602.96).

SASKATCHEWAN

AERODROME / FACILITY DIRECTORY

QUILL LAKE SK

CKE2

REF	N52 04 W104 16 Adj S 9°E (2015) UTC-6 Elev 1750' A5006 A5016
OPR	Town 306-383-2592/2261 Reg
PF	C-1,2,4,5
FLT PLN	NOTAM FILE CYXE
FIC	Winnipeg 866-WXBRIEF (Toll free within Canada) or 866-541-4103 (Toll free within Canada & USA)
SERVICES	
S	5
RWY DATA	Rwy 08(081°)/26(261°) 2500x100 turf
RCR	Opr No win maint
LIGHTING	08-(LO), 26-(LO) Only 2000' lgt
COMM	
ATF	tfc 123.2 5NM 4800 ASL
PRO	Rgt hand circuits Rwy 08 (CAR 602.96).

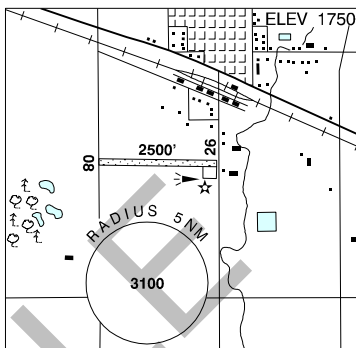

SASKATCHEWAN

AERODROME / FACILITY DIRECTORY

RADISSON SK

CJL9

REF	N52 27 47 W107 22 38 Adj E 11°E (2016) UTC-6 Elev 1675' aprx A5015	
OPR	Town 306-827-2218 Reg	
PF	C-1,2,5	
FLT PLN	NOTAM FILE CYXE	
FIC	Winnipeg 866-WXBRIEF (Toll free within Canada) or 866-541-4103 (Toll free within Canada & USA)	
ACC	Winnipeg IFR 888-834-3344 or 204-983-8337	
RWY DATA	Rwy 07(077°)/25(257°) 2625x90 turf	
RCR	Opr No win maint	
COMM		
ATF	tfc 123.2 5NM 4700 ASL	
PRO	Noise abatement – Avoid flt over farm on final apch path to Rwy 25 if cond permit.	
CAUTION	Unmarked 5' fence aprx 25' fr Thld 25.	

SASKATCHEWAN

AERODROME / FACILITY DIRECTORY

RADVILLE SK

CKF2

REF	N49 27 38 W104 16 18 1E 9°E (2013) UTC-6 Elev 2067' A5006
OPR	Town 306-869-2477 Fax 306-869-3100 Reg
PF	C-1,2,4,5
FLT PLN FIC	NOTAM FILE CYQR Winnipeg 866-WXBRIEF (Toll free within Canada) or 866-541-4103 (Toll free within Canada & USA)
RWY DATA RCR	Rwy 17(171°)/35(351°) 2475x75 turf Opr No win maint
COMM ATF	tfc 123.2 5NM 5100 ASL
PRO	Rgt hand circuits Rwy 35 (CAR 602.96).

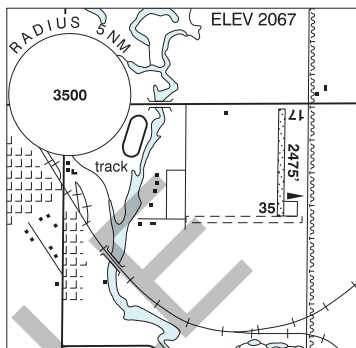

SASKATCHEWAN

AERODROME / FACILITY DIRECTORY

REGINA / AEROGATE SK

CAG2

REF	N50 35 52 W104 36 04 6N 10°E (2011) UTC-6 Elev 1980' A5006	ELEV 1980 // --	
OPR	Mike Reibling 306-352-3337 14-23Z Mon-Fri O/T 306-586-8679 Reg PPR		
PF	D-1,2,3,4,5,6		
FLT PLN	NOTAM FILE CYQR		
FIC	Winnipeg 866-WXBRIEF (Toll free within Canada) or 866-541-4103 (Toll free within Canada & USA)		
SERVICES			
FUEL	Opr 100LL Sat-Sun only Call out charge may apply		
RWY DATA	Rwy 11(105°)/29(285°) 1900x30 broken asphalt		
RCR	Opr Ltd maint. Ltd win maint.		
COMM			
ATF	tfc 123.2 5NM 4200 ASL		
CAUTION	Twrs 2671 ASL (607 AGL) 2NM NNE of A/D and 2.9NM on apch to Rwy 29 aprx 500 AGL.		

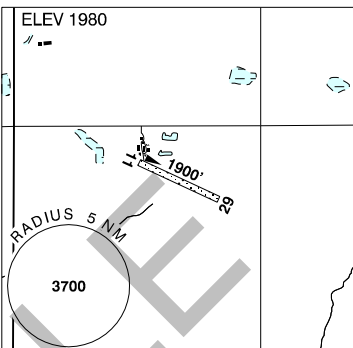

SASKATCHEWAN

AERODROME / FACILITY DIRECTORY

REGINA BEACH SK

CKL9

REF	N50 45 26 W104 58 58 3S 11°E UTC-6 Elev 1850' aprx A5006
OPR	D. Edwards, Vortex Avn Ltd 306-729-3343/536-1440 Fax 306-729-4413 Reg PPR
FLT PLN	NOTAM FILE CYQR
FIC	Winnipeg 866-WXBRIEF (Toll free within Canada) or 866-541-4103 (Toll free within Canada & USA)
SERVICES	
FUEL	100LL
RWY DATA	Rwy 14(137°)/32(317°) 2565x80 earth
RCR	Opr Ltd win maint
COMM	
ATF	tfc 123.2 5NM 4900 ASL
PRO	Rgt hand circuits Rwy 14 (CAR 602.96).

SASKATCHEWAN

AERODROME / FACILITY DIRECTORY

REGINA FSS – RCO

Buffalo Narrows 118.65 (RAAS) 14-02Z (N55 51 W108 29)

Stony Rapids 122.1 (RAAS) 13-04Z (N59 11 W105 55)

Yorkton 119.65 296.6 (RAAS) 12-04Z (N51 15 W102 27)

SAMPLE

SASKATCHEWAN

AERODROME / FACILITY DIRECTORY

REGINA GENERAL (HOSP) SK (Heli)

CRQ2

REF	N50 26 38 W104 36 05 Adj 9°E (2014) UTC-6 Elev 1981' A5006	
OPR	RQHR Security 306-766-5999 Cert PPR	
PF	A-1,2,4 C-3,5,6	
FLT PLN	NOTAM FILE CYQR	
FIC	Winnipeg 866-WXBRIEF (Toll free within Canada) or 866-541-4103 (Toll free within Canada & USA)	
HELI DATA	FATO 86' dia non-supporting TLOF 57' dia CONC Safety Area 115' dia non-supporting 17,000 lbs Max heli overall length 57.4'	
RCR	Opr	
LIGHTING	RY(LO)	
COMM		
RADIO	118.6 05-12Z Nov 1-Mar 31; 04-12Z Apr 1-Oct 31 (emerg only 306-359-5018)	
RCO	Winnipeg rdo 123.55 (FISE) 126.7 (bcst)	
ATIS	127.0 12-05Z Nov 1-Mar 31; 12-04Z Apr 1-Oct 31	
TWR	118.6 (E) 12-05Z Nov 1-Mar 31; 12-04Z Apr 1-Oct 31 (emerg only 306-359-5013)	
MF	rdo 118.6 (E) 5NM centred on Regina Intl 2.6NM WSW 5000 ASL (CAR 602.98)	
PAL	05-12Z Nov 1-Mar 31; 04-12Z Apr 1-Oct 31 Winnipeg Ctr 120.1 123.8	
PRO	Arr/dep 046° fr heli (H1). Arr/dep btwn 189°-141° curved path (H1). Arr/dep btwn 189°-305° fr heli (H1).	
CAUTION	Stairwell penthouse apartment 108' N of heli marked. Elevator penthouse apartment 131' S of heli marked.	

SASKATCHEWAN

AERODROME / FACILITY DIRECTORY

REGINA INTL SK

CYQR

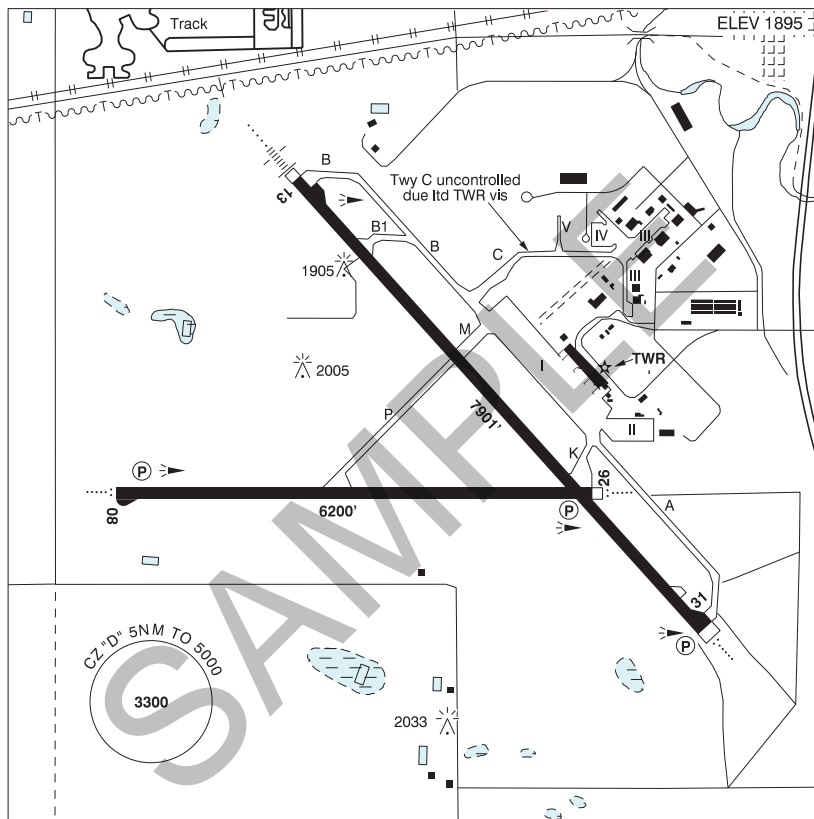

REF	N50 25 56 W104 39 58 2SW 10°E (2011) UTC-6 Elev 1895' A5006 LO2 HI4 T1 CAP
OPR	Regina Aprt Authority (RAA) 306-761-7550 Cert
PF	A-1,2,3,6,7 Tml opr 12-05Z C-4,5
CUST	AOE/200 (300 with staged off-loading) 888-226-7277 14-06Z May 6-Nov 5, 14-06Z Nov 6-Dec 3 O/T O/R, H24 Dec 4-May 5
FLT PLN	NOTAM FILE CYQR
FIG	Winnipeg 866-WXBRIEF (Toll free within Canada) or 866-541-4103 (Toll free within Canada & USA)
WX	METAR H24. TAF H24, issue times: 00, 06, 12, 18Z.

SASKATCHEWAN

AERODROME / FACILITY DIRECTORY

REGINA INTL SK (Cont'd)

CYQR

SERVICES	Call out chg may be levied for one or more svcs
FUEL	100LL, JA-1 (FSII avbl), SP, HPR 12-04Z
OIL	All
S	1,2,3,4,5,6
ARFF	DESIGNATED CAT 7 1130-0700Z, hrs are seasonally adjusted earlier and/or later by up to 90 min to accommodate airline schedule changes in Apr & Oct each year. O/T aprt closed to acft 20 seats & abv, exc for diversions or as an altn A/D without PPR, call out chg after hr with 2 hr PPR. Ctc 306-761-7550 (H24) for current hr of ops.
SUP FL	D & A-ice, LPOX
JASU	CE16, Air start
PVT ADV	KREOS Aviation 122.725 306-924-8910 10-04Z O/T 1 hr PN, call out chg.
MIL CON	G.E.M. Flight Group Inc (Shell) 306-359-0020
RWY DATA	Rwy 13(128°)/31(308°) 7901x150 ASPH Rwy 08(080°)/26(260°) 6200x150 ASPH
RWY CERT	Rwy 13 RVR 1200(1/4sm)/Rwy 31 RVR 1200(1/4sm) AGN IV Rwy 08/26 AGN IV
TWY CERT	Twy C: AGN IIIB fr Twy B to Apron V & AGN II fr Apron V to Apron III
TWY	Twy C uncontrolled due ltd TWR vis. Twy C btwn Apron V and Apron III rstd to acft less than 24m (78').
APRON	Apron I rstd to sked commercial tfc only. Exceptions require prior appr of aprt opr. Apron II posn 1 rstd to commercial tfc only. Exceptions require prior appr of aprt opr. Apron III single row prkg only. Apron IV rstd to acft under 5,000 lbs.
RCR	Opr 306-761-7550 CRFI avbl ltd hrs, PLR/PCN
LIGHTING	08-AO(TE HI) P2, 26-AO(TE HI) P2, 13-AN(TE HI), 31-AO(TE HI) P2
COMM	
RCO	Winnipeg rdo 123.55 (FISE) 126.7 (bcst)
ATIS	127.0 12-05Z Nov 1-Mar 31; 12-04Z Apr 1-Oct 31
GND	121.9 12-05Z Nov 1-Mar 31; 12-04Z Apr 1-Oct 31
TWR	118.6 (E) 12-05Z Nov 1-Mar 31; 12-04Z Apr 1-Oct 31 (emerg only 306-359-5013)
MF	rdo 118.6 (E) 5NM 5000 ASL (CAR 602.98) 05-12Z Nov 1-Mar 31; 04-12Z Apr 1-Oct 31 (emerg only 306-359-5018)
PAL	Winnipeg Ctr 120.1 123.8
NAV	
NDB	QR 290 (L) N50 22 10 W104 34 22 FINDLAY ZQR 204 (L) N50 25 44 W104 31 38
VORTAC	AJAX ZRS 219 (L) N50 29 07 W104 44 10
ILS	LUMSDEN VLN 114.2 Ch 89 N50 40 01 W104 53 23 (1895') IQR 109.5 (Rwy 13) RVR

SASKATCHEWAN

AERODROME / FACILITY DIRECTORY

REGINA INTL SK (Cont'd)

CYQR

PRO	Rgt hand circuits Rwy 08 & 13 (CAR 602.96). RVO for Rwy 13/31: During ATC hours of ops, when vis is below 1/4sm and RVR is 1200 or above, one in/one out ops will be provided.
NOISE	NOISE ABATEMENT PROCEDURE: All acft. ATC assigned rwys will divert arr & dep from noise sensitive areas. When twr clsd & operational conds permit, arr on Rwys 08 or 13, dep on Rwys 26 or 31. See CAP.
CAUTION	<p>Ozone research radiosonde balloon flt fr N50 12 10 W104 42 45 (13.9NM S airport), max alt 115,000 MSL. Launches at 1715Z every Wed wx permitting, otherwise launches Thu or Fri at 1715Z. High sfc winds will delay release to 2315Z Wed, Thu or Fri. Inst package measures 20x20x26 cm, wt 1.2 kg, off-white 2 m dia balloon. Ascent rate 1000' per min, aprx ascent matrix:</p> <p>10,000 MSL, launch + 8 min, 20,000 MSL, launch + 18 min, 30,000 MSL, launch + 28 min, 40,000 MSL, launch + 38 min, 50,000 MSL, launch + 48 min.</p> <p>Stationary vertical green laser lgt beam projection from Observatory at N50 12 14 W104 42 47 (aprx 14NM S A/D). Beam diverges by factor of 10 with beam dia aprx 15' at 3280 AGL and aprx 30' at 6560 AGL abv lgt source. Laser lgt beam may be injurious to eyes within 5200' vertically of lgt source. Flash blindness could occur to 8600' ASL and cockpit illumination beyond this dist. Laser beam will be activated periodically in non-precipitation conds only.</p> <p>Extv bird & wildlife activity in vic A/D.</p>

REGINA VFR TERMINAL PROCEDURES CHART

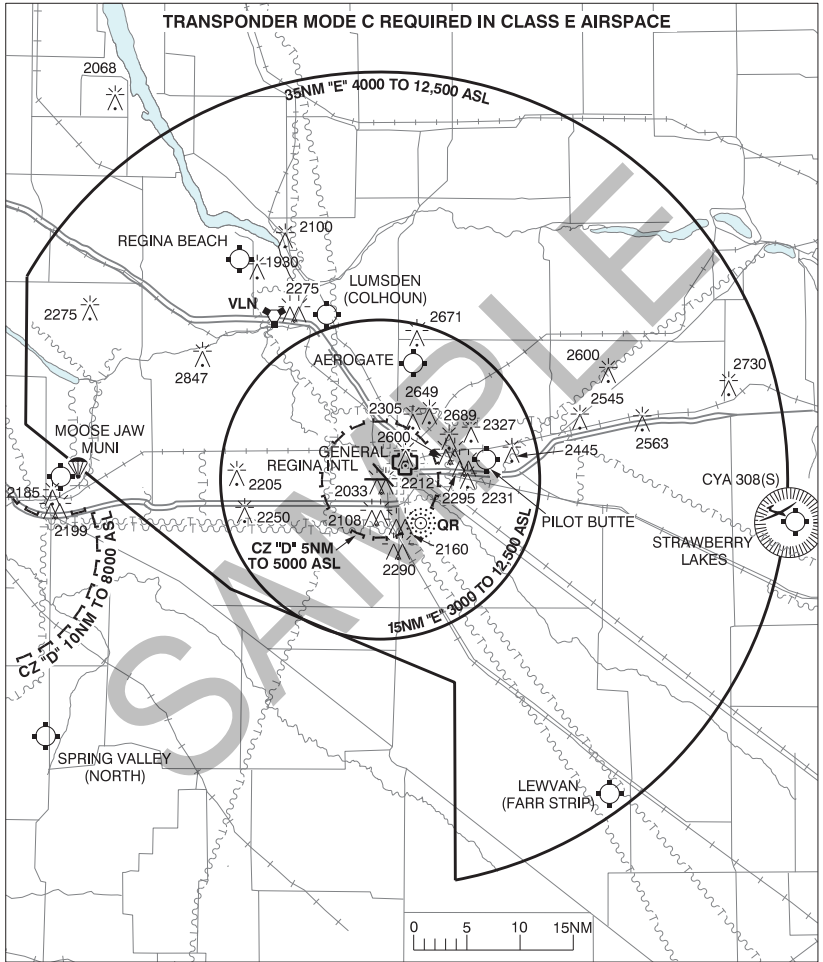

SASKATCHEWAN

AERODROME / FACILITY DIRECTORY

REINDEER LAKE SK

CRL7

REF	N57 17 17 W102 31 30 8°E (2013) UTC-6 Elev 1128' A5024 LO1 RCAP	
OPR	Reindeer Lake Lodge 780-812-9280 or 780-635-2165 Reg PPR	
PF	C-1,2,5	
FLT PLN	NOTAM FILE CYVC	
FIC	Winnipeg 866-WXBRIEF (Toll free within Canada) 866-541-4103 (Toll free within Canada & USA)	
WX	ALTIMETER/WIND 780-812-9280 ltd hrs (see COMM)	
RWY DATA	Rwy 07(068°)/25(248°) 4045x110 GRVL Rwy 07 up 0.30%	
RCR	Opr Jun 1-Sep 15 No win maint.	
COMM		
ATF	UNICOM (AU) ltd hrs O/T tfc 122.8 5NM 4200 ASL	

SASKATCHEWAN

AERODROME / FACILITY DIRECTORY

ROCKGLEN SK

CKC7

REF	N49 10 W105 56 1.2SE 10°E (2015) UTC-6 Elev 2700' A5006
OPR	Rockglen Council 306-476-2144 Reg
PF	C-1,2,4,5
FLT PLN	NOTAM FILE CYQR
FIC	Winnipeg 866-WXBRIEF (Toll free within Canada) or 866-541-4103 (Toll free within Canada & USA)
RWY DATA	Rwy 08(080°)/26(260°) 2400x150 turf
RCR	Opr No win maint.
COMM	
ATF	tfc 123.2 5NM 5700 ASL

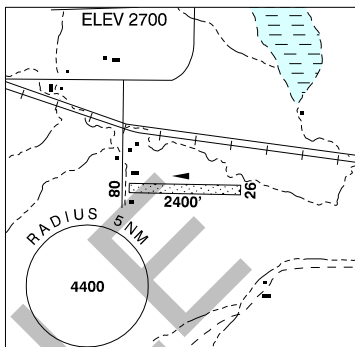

SASKATCHEWAN

AERODROME / FACILITY DIRECTORY

ROSETOWN SK

CJX4

REF	N51 33 52 W107 55 00 3NE 11°E (2017) UTC-6 Elev 1935' A5006 LO2 CAP	
OPR	Provincial Airways 306-882-3830 (After hrs 306-831-4060) Reg PN	
PF	C-1,2,4,5	
FLT PLN	NOTAM FILE CYXE	
FIC	Winnipeg 866-WXBRIEF (Toll free within Canada) or 866-541-4103 (Toll free within Canada & USA)	
SERVICES		
S	1,4,5	
RWY DATA	Rwy 08(079°)/26(259°) 2529x75 asphalt	
RCR	Opr Ltd win maint	
LIGHTING	08-(TE LO), 26-(LO) ARCAL-122.8 type J. Rwy lgts positioned 15' outside of rwy edge.	
COMM		
ATF	tfc 122.8 5NM 5000 ASL	
PRO	Periodic extv model acct activity. Activate ARCAL & overfly the A/D at 1000 AGL prior to ldg.	
CAUTION	Ocsl severe turbulence caused by elevator when wind from N or NW.	

SASKATCHEWAN

AERODROME / FACILITY DIRECTORY

SANDY BAY SK

CJY4

REF	N55 32 44 W102 16 19 1.3NE 7°E (2013) UTC-6 Elev 1003' A5016 LO1 RCAP	
OPR	Ministry of Hwys & Infrastructure 306-953-3263/3269 Reg	
PF	C-1,2,4,5	
FLT PLN FIG	NOTAM FILE CYVC Winnipeg 866-WXBRIEF (Toll free within Canada) or 866-541-4103 (Toll free within Canada & USA)	
SERVICES S	6	
RWY DATA RCR	Rwy 05(054°)/23(234°) 2875x75 treated gravel Rwy 05 down 0.5% District Office 306-953-3550 or Opr Ltd win maint	
LIGHTING	05-(TE LO)P1, 23-(TE LO)P1 ARCAL-122.8 type K. Three ints settings avbl for P1 only.	
COMM ATF	tfc 122.8 5NM 4000 ASL	

SASKATCHEWAN

AERODROME / FACILITY DIRECTORY

SASKATOON (JIM PATTISON CHILDREN'S HOSPITAL) SK (Heli)

CJP4

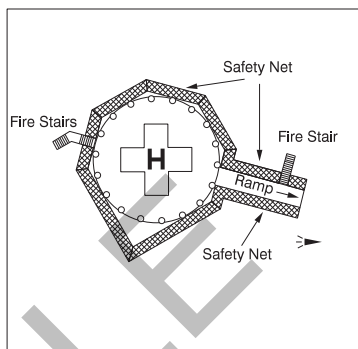
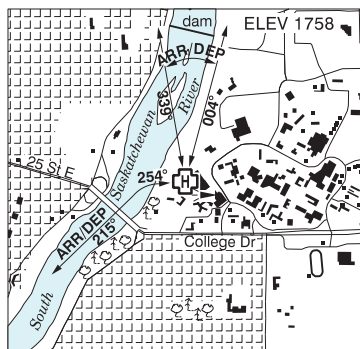

REF	N52 07 55 W106 38 33 Adj E 11°E (2013) UTC-6 Elev 1758' A5006 A5015
OPR	Saskatchewan Health Authority 306-655-2738 Cert PPR
PF	A-1,2,4,7,8 C-3,5,6
FLT PLN	NOTAM FILE CYXE
FIG	Winnipeg 866-WXBRIEF (Toll free within Canada) or 866-541-4103 (Toll free within Canada & USA)
HELI DATA	FATO 86' dia non-supporting TLOF 57' dia CONC Safety Area 115' dia non-supporting 17,000 lbs Max heli overall length 57.4'
RCR	Support services 306-844-1601
LIGHTING	RY (LO) yellow LED
COMM	RCO Winnipeg rdo 122.375 (FISE) 126.7 (bcst) ATIS 128.4 11-06Z MF rdo 118.3 (E) See Saskatoon/John G. Diefenbaker Intl MF for details.
PRO	Arr/dep 339° to 004° fr heli, slope 8% (H3), day/night use. Arr/dep 254° to 215° curved fr heli, slope 8% (H3), day/night use.
CAUTION	Lgtd hosp elevator penthouse aprx 69' W of heli. Lgtd hosp signage on the N bldg wall BLW heli elev.

SASKATCHEWAN

AERODROME / FACILITY DIRECTORY

SASKATOON / BANGA INTERNATIONAL AIR SK

CJN5

REF	N52 00 02 W106 27 45 10SE 11°E (2012) UTC-6 Elev 1690' A5006 A5015		ELEV 1690
OPR	Banga International Air Ltd 306-652-4168 Reg		
PF	C-1,2,5 D-3,4,6		
FLT PLN	NOTAM FILE CYXE		
FIC	Winnipeg 866-WXBRIEF (Toll free within Canada) or 866-541-4103 (Toll free within Canada & USA)		
SERVICES			
S	1,4,5		
RWY DATA	Rwy 09(093°)/27(273°) 2600x70 earth Thld 27 displ 200'		
RCR	Opr No win maint		
COMM			
ATF	UNICOM ltd hrs O/T tfc 122.8 5NM 4700 ASL		
NAV			
VORTAC	SASKATOON YXE 116.2 Ch 109 N52 10 52 W106 43 11		
PRO	Circuit hgt 2400 ASL. Apt in close proximity to Saskatoon Class E airspace, see VNC. For flt info ctc TWR 118.3.		
CAUTION	Extv ultra-light & NORDO acft in vic		

SASKATCHEWAN

AERODROME / FACILITY DIRECTORY

SASKATOON / JOHN G. DIFENBAKER INTL SK

CYXE

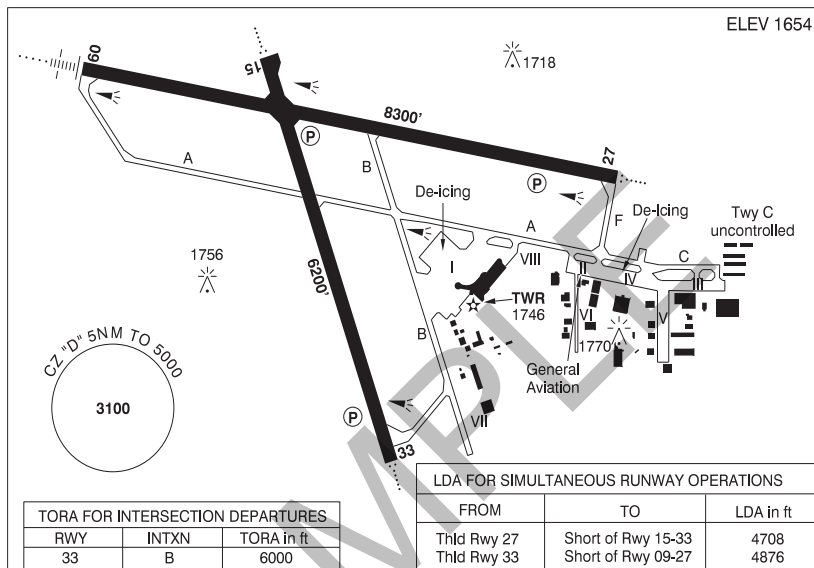

REF	N52 10 15 W106 42 00 3NW 11°E (2013) UTC-6 Elev 1654' A5006 A5015 LO2 HI3 T1 CAP
OPR	Saskatoon Aprt Authority 306-975-4274 Cert
PF	A-1,2,3,6 avbl 1230-0630Z C-4,5
CUST	AOE/200 (300 with staged off-loading) 888-226-7277 14-06Z May 6-Nov 5, 14-06Z Nov 6-Dec 3 O/T O/R, H24 Dec 4-May 5
FLT PLN	NOTAM FILE CYXE
FIG	Winnipeg 866-WXBRIEF (Toll free within Canada) or 866-541-4103 (Toll free within Canada & USA)
WX	METAR H24.
	TAF H24, issue times: 00, 06, 12, 18Z.
DUAT	Saskatoon Aerocentre.
SERVICES	Call out chg may be levied for one or more svcs.
FUEL	100LL, JA-1
OIL	All
S	1,2,3,4,5,6
ARFF	DESIGNATED CAT 6 Discrete emerg freq 122.675
SUP FL	LHOX D & A-ice
JASU	CE16
PVT ADV	Saskatoon Aerocentre/Shell 122.95 12-04Z; Esso 122.85 12-04Z
MIL CON	Depmar Flight Holdings Inc (Shell) 306-931-8552

SASKATCHEWAN

AERODROME / FACILITY DIRECTORY

SASKATOON / JOHN G. DIEFENBAKER INTL SK (Cont'd)

CYXE

RWY DATA	Rwy 09(090°)/27(270°) 8300x150 ASPH Rwy 15(150°)/33(330°) 6200x150 ASPH RESA: All Rwys 492'
RWY CERT	Rwy 09 RVR 1200(1/4sm)/Rwy 27 RVR 1200(1/4sm) AGN IIIB Rwy 15/33 AGN IIIB
TWY	Twy A and Twy C discretionary oversteer reqrd for all acft at intxn of Twy A and Apron II, intxn of Twy A/C and Apron IV, intxn of Twy C and Apron III. Twy C uncontrolled. Twy B adj to Apron I uncontrolled.
APRON	A310, A330, B757 & B767: 120° turns at intxn Twy B & A proh.
RCR	Prkg Apron I rstd to scheduled & non-scheduled airline tfc. 2 hr PN for gate assignment on Apron I, ctc opr. All other itinerant acft must park on Apron II.
RCR	Opr or 306-975-4328 CRFI, PLR/PCN
LIGHTING	09-AN(TE HI), 27-AO(TE HI) P2, 15-AO(TE HI) P2, 33-AO(TE HI) P2. Nominal touchdown pt P2 Rwy 15 aprx 1200' S of thld Rwy 15.
COMM	
RCO	Winnipeg rdo 122.375 (FISE) 126.7 (bcst)
ATIS	128.4 11-06Z
GND	Saskatoon 121.9 1200-0445Z Mon-Fri Mar 09-Oct 31, 1245-0445Z Sat-Sun Mar 09-Oct 31, 1245-0445Z Nov 1- Mar 8
TWR	Saskatoon 118.3 (E) 1200-0445Z Mon-Fri Mar 09-Oct 31, 1245-0445Z Sat-Sun Mar 09-Oct 31, 1245-0445Z Nov 1- Mar 8 (emerg only 306-665-4249)
MF	rdo 118.3 (E) 0445-1200Z Mon-Fri Mar 09-Oct 31, 0445-1245Z Sat-Sun Mar 09-Oct 31, 0445-1245Z Nov 1- Mar 8 5NM 5000 ASL (CAR 602.98) (emerg only 306-665-4249)
ARR	Saskatoon 119.9
DEP	Saskatoon 119.9
PAL	Winnipeg Ctr 134.325
NAV	
NDB	XE 257 (L) N52 11 23 W106 48 50 BARNES ZXE 356 (L) N52 09 41 W106 34 28 YELLOWHEAD ZSS 397 (L) N52 14 30 W106 44 27
VORTAC	YXE 116.2 Ch 109 N52 10 52 W106 43 11 (1700')
ILS	IST 109.9 (Rwy 09) RVR
PRO	Rgt hand circuits Rwys 15 & 27 (CAR 602.96). Arr/dep as depicted on VTPC to/fr CYA 306T. ATS PPR REQUIREMENTS: Ctc Winnipeg ACC 204-984-5979 for the following; - IFR tng and photo survey within Saskatoon Class E Transponder Airspace
CAUTION	Random radiosonde &/or heavy balloon launches at abandoned A/D Vanscoy, see VTPC. OcsI parajump activity within 1NM of Martensville (N52 16 50 W106 41 08, 6.6NM N aprt), daylight hrs activated by NOTAM. Max alt 11,600 ASL.

SASKATCHEWAN

AERODROME / FACILITY DIRECTORY

SASKATOON / RICHTER FIELD SK

CRF5

REF	N52 16 49 W106 41 02 6N 11°E (2013) UTC-6 Elev 1700' A5006 A5015	
OPR	Frank Richter 306-384-3975 Reg PPR	
FLT PLN	NOTAM FILE CYXE	
FIC	Winnipeg 866-WXBRIEF (Toll free within Canada) or 866-541-4103 (Toll free within Canada & USA)	
PF	C-1,2,4,5	
SERVICES		
FUEL S	100LL 1,4,5	
RWY DATA	Rwy 08(079°)/26(259°) 3000x75 turf/gravel/clay, Rwy 08 100x25 CONC pad at thld	
RCR	Opr Ltd win maint	
COMM		
ATF	tfc 123.2 5NM 4700 ASL excluding portion within CYXE CZ	
PRO	Rgt hand circuits Rwy 08 (CAR 602.96)	

SASKATCHEWAN

AERODROME / FACILITY DIRECTORY

SASKATOON FSS - RCO

Flin Flon 122.0 (RAAS) 14-02Z† (N54 41 W101 41)

The Pas 122.2 (RAAS) 14-02Z† (N53 58 W101 06)

SAMPLE

SASKATCHEWAN

AERODROME / FACILITY DIRECTORY

SEABEE MINE SK

CCB2

REF	N55 41 19 W103 36 39 8°E (2013) UTC-6 Elev 1602' A5016 LO1 RCAP
OPR	SSR Mining Inc. Seabee Gold Operation 306-635-2015 Reg PPR
FLT PLN	NOTAM FILE CYVC
FIC	Winnipeg 866-WXBRIEF (Toll free within Canada) or 866-541-4103 (Toll free within Canada & USA)
RWY DATA	Rwy 05(055°)/23(235°) 3239x90 GRVL Opr
RCR	
COMM	
ATF	tfc 123.2 5NM 4600 ASL

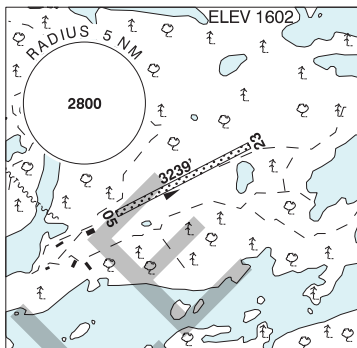

SAMPLE

SASKATCHEWAN

AERODROME / FACILITY DIRECTORY

SHAUNAVON SK

CJC5

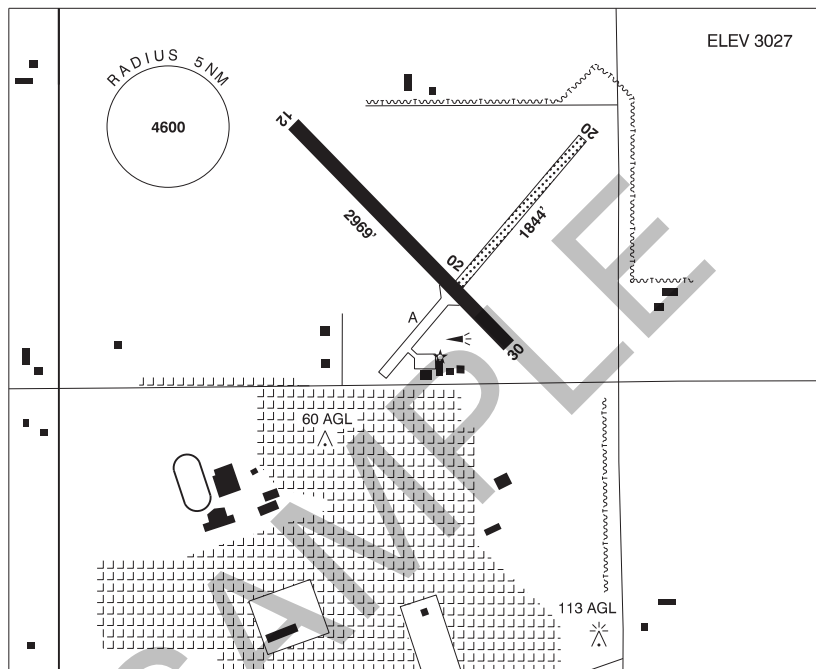

REF	N49 39 32 W108 24 23 Adj N 12°E UTC-6 Elev 3027' A5006 LO2 CAP
OPR	Town 306-297-2605 Reg
PF	B-1 C-2,3,4,5
FLT PLN	NOTAM FILE CYYN
FC	Winnipeg 866-WXBRIEF (Toll free within Canada) or 866-541-4103 (Toll free within Canada & USA)
WX	AUTO 306-297-2174 (see COMM)
SERVICES	
FUEL	100LL, JA-1
S	5,6
RWY DATA	Rwy 12(124°)/30(304°) 2969x75 ASPH Rwy 02(028°)/20(208°) 1844x40 gravel/earth
RCR	Opr Rwy 02/20 Ltd win maint
LIGHTING	12-(TE LO), 30-(TE LO)
COMM	
ATF	UNICOM ltd hrs O/T tfc 122.8 5NM 6100 ASL
AUTO	122.55
PRO	Rgt hand circuits Rwys 20 & 30 (CAR 602.96).
CAUTION	Trees on apch Rwy 02.

SASKATCHEWAN

AERODROME / FACILITY DIRECTORY

SHELLBROOK SK

CJZ4

REF	N53 13 42 W106 21 47 1E 11°E (2012) UTC-6 Elev 1640' aprx A5015	
OPR	Town of Shellbrook Mon-Fri 14-23Z 306-747-4900 O/T 306-747-3510 Reg	
PF	C-1,2,4,5	
FLT PLN FIC	NOTAM FILE CYP Winnipeg 866-WXBRIEF (Toll free within Canada) or 866-541-4103 (Toll free within Canada & USA)	
RWY DATA RCR	Rwy 08(080°)/26(260°) 2640x120 turf Opr	
LIGHTING	08-(LO), 26-(LO) 2000' lgt O/R 306-747-2264/2202	
COMM ATF	tfc 123.2 5NM 4600 ASL	
CAUTION	Two unlgtd 30' grain bins 100' W of Thld 08.	

SASKATCHEWAN

AERODROME / FACILITY DIRECTORY

SOUTHEND / HANS ULRICKSEN FIELD SK

CKA9

REF	N56 20 11 W103 17 37 2WNNW 8°E (2016) UTC-6 Elev 1120' A5016 A5024	
OPR	Transwest Air 306-425-2382 Fax 306-425-2455 Reg PPR	
PF	C-4	
FLT PLN	NOTAM FILE CYVC	
FIC	Winnipeg 866-WXBRIEF (Toll free within Canada) or 866-541-4103 (Toll free within Canada & USA)	
SERVICES		
S	7	
RWY DATA	Rwy 03(032°)/21(212°) 2126x90 CLAY/GRVL	
RCR	Opr Ltd win maint	
COMM		
ATF	tfc 123.2 5NM 4200 ASL	
CAUTION	Extv float-plane tfc on Reindeer Lake dur open water season. Twr 1520 ASL (263 AGL) aprx 1.4NM ESE.	

SASKATCHEWAN

AERODROME / FACILITY DIRECTORY

SPIRITWOOD / H & M FAST FARMS SK

CHM2

REF	N53 16 30 W107 34 13 5.8SSW 12°E (2012) UTC-6 Elev 2250' VTA A5015	
OPR	Harold Fast Tel/Fax 306-883-7857 Reg PN	
PF	C-1,2,5	
FLT PLN	NOTAM FILE CYPA	
FIC	Winnipeg 866-WXBRIEF (Toll free within Canada) or 866-541-4103 (Toll free within Canada & USA)	
SERVICES		
FUEL	100LL	
S	5	
RWY DATA	Rwy 05(050°)/23(230°) 2798x125 turf	
RCR	Opr Ltd win maint	
COMM		
ATF	tfc 123.2 5NM 5300 ASL	

SASKATCHEWAN

AERODROME / FACILITY DIRECTORY

SPRING VALLEY (NORTH) SK

CKP2

REF	N50 03 36 W105 24 07 7N 10°E (2012) UTC-6 Elev 2200' A5006		ELEV 2200
OPR	B. Forman 306-799-4501 Reg		
FLT PLN	NOTAM FILE CYQR		
FIC	Winnipeg 866-WXBRIEF (Toll free within Canada) or 866-541-4103 (Toll free within Canada & USA)		
PF	B-1 D-2,3,4,5,6		
RWY DATA	Rwy 17(169°)/35(349°) 3000x50 turf/gravel, centre 20' gravel		
RCR	Opr No win maint		
COMM			
ATF	ffc 123.2 5NM 5200 ASL		

SAMPLE

SASKATCHEWAN

AERODROME / FACILITY DIRECTORY

ST. BRIEUX SK

CKK2

REF	N52 39 W104 52 Adj NE 10°E (2012) UTC-6 Elev 1780' A5016 LO2	
OPR	Bourgault Industries Ltd 306-275-2300 Reg	
PF	B-1 C-2,5,6	
FLT PLN	NOTAM FILE CYXE	
FIG	Winnipeg 866-WXBRIEF (Toll free within Canada) or 866-541-4103 (Toll free within Canada & USA)	
SERVICES		
S	6	
RWY DATA	Rwy 16(166°)/34(346°) 3500x75 treated sand Thld 16 displ 400'	
RCR	Opr	
LIGHTING	16-(TE LO), 34-(TE LO) O/R ctc opr	
COMM		
ATF	UNICOM ltd hrs O/T tfc 122.8 5NM 4800 ASL	
CAUTION	Unmarked mobile eqpt N of Thld 16.	

STONY RAPIDS VFR TERMINAL PROCEDURES CHART

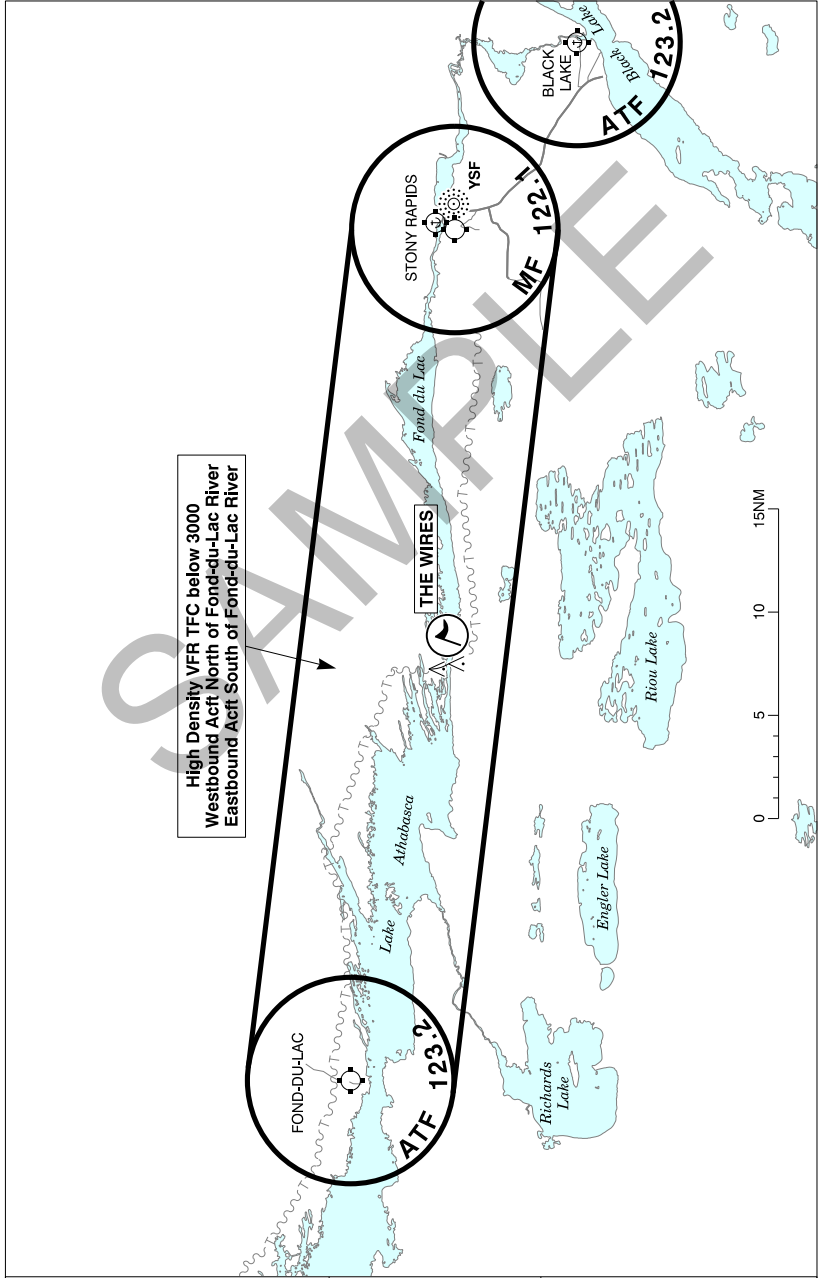

High Density VFR TFC below 3000
 Westbound Acft North of Fond-du-Lac River
 Eastbound Acft South of Fond-du-Lac River

LOCATION	IDENT	LAT/LONG
THE WIRES	VWIRE	N59°55'25" W106°31'43"

SASKATCHEWAN

AERODROME / FACILITY DIRECTORY

STONY RAPIDS SK

CYSF

REF	N59 15 01 W105 50 29 Adj S 11°E (2012) UTC-6 Elev 801' A5023 LO1 LO5 HI2 CAP	
OPR	Ministry of Hwys & Infrastructure 306-953-3263/3269 Cert	
PF	B-1 C-2,4,5,6	
FLT PLN	NOTAM FILE CYSF	
FIC	Winnipeg 866-WXBRIEF (Toll free within Canada) or 866-541-4103 (Toll free within Canada & USA)	
ACC	Winnipeg IFR 888-834-3344 or 204-983-8337	
WX	METAR AUTO H24 (see COMM) TAF H24, issue times: 00, 06, 12, 18Z. WxCam	
SERVICES	Call out chg may be levied for one or more svcs	
FUEL	100LL, JA-1, JB	
OIL	80, 100	
S	1,2,3,4,6	
PVT ADV	Snowbird Petroleum 129.45 306-439-2040/2066; Athabasca Fuel Service Ltd. 306-439-4933/4898/2138/2056 Ext 4	
RWY DATA	Rwy 06(063°)/24(243°) 5052x100 treated gravel Rwy 24 up 0.44%	
RWY CERT	Rwy 06/24 AGN IIIA	
RCR	District Office 306-425-4493/4494 or Opr	
LIGHTING	06-(TE ME) P1, 24-(TE ME) P1 ARCAL-122.1 type K.	
COMM	RCO Regina rdo 122.1 (RAAS) 13-04Z Winnipeg rdo 122.375 (FISE) 126.7 (bcst) MF Regina rdo 13-04Z O/T tfc 122.1 5NM 3900 ASL (CAR 602.98) PAL Winnipeg Ctr 124.475 AWOS 128.75	
NAV	NDB YSF 287 (M) N59 15 18 W105 49 54	
PRO	Rgt hand circuits Rwy 06 (CAR 602.96).	

SASKATCHEWAN

AERODROME / FACILITY DIRECTORY

SWIFT CURRENT (CYPRESS REGIONAL HOSP) SK (Heli)

CCY2

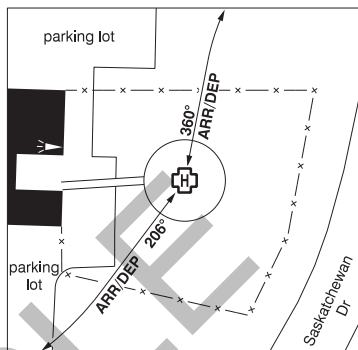
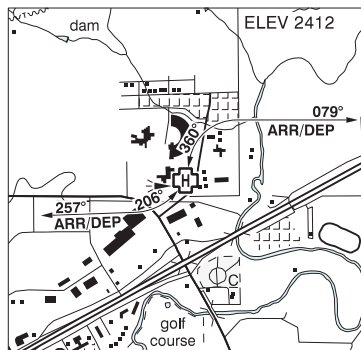

REF	N50 18 39 W107 46 27 Adj NNE 11°E (2013) UTC-6 Elev 2412' A5006
OPR	Saskatchewan Health Authority 306-778-9589 or 306-741-6884 Cert NVIS OPS AUTH PPR
PF	A-1,2,4 C-3,5,6,7,8
FLT PLN	NOTAM FILE CYYN
FIG	Winnipeg 866-WXBRIEF (Toll free within Canada) or 866-541-4103 (Toll free within Canada & USA)
HELI DATA	FATO/TLOF 86' dia CONC Safety Area 115' dia ASPH/GRASS Max heli overall length 57.4' (CAR 602.96)
RCR	APM 306-778-9534
COMM	RCO Winnipeg rdo 123.275 (FISE) 351.3 (FISE) 126.7 (bcst) MF tfc 122.3 (no ground station) 5NM centred on Swift Current A/D 3.4NM E 5700 ASL (CAR 602.98) PAL Winnipeg Ctr 132.8
PRO	Arr/dep curved 360° to 079° fr heli, slope 16% (H2). Arr/dep curved 206° to 257° fr heli, slope 16% (H2). NVIS rqrd for night use, all fit paths (CAR 602.96).
CAUTION	Lgtd bldg aprx 124' W of heli. Lgtd WI mast on bldg aprx 124' W of heli. Day-marked with obst lights lamp posts E and S of heli along roadway and in parking lot SW of heli.

SASKATCHEWAN

AERODROME / FACILITY DIRECTORY

SWIFT CURRENT SK

CYYN

REF	N50 17 33 W107 41 27 4E 11°E (2013) UTC-6 Elev 2681' A5006 LO2 HI3 CAP	
OPR	City of Swift Current 306-778-4803 Cert Ldg fees exc for single-engine piston acft	
PF	A-1 C-2,3,4,5,6	
FLT PLN	NOTAM FILE CYYN	
FIC	Winnipeg 866-WXBRIEF (Toll free within Canada) or 866-541-4103 (Toll free within Canada & USA)	
WX	METAR AUTO H24 (see COMM) TAF H24, issue times: 00, 06, 12, 18Z. WxCam	
SERVICES	Cardlock H24, VISA, Mastercard and American Express accepted. Ctc 306-741-0132/1284	
FUEL OIL S	100LL, JA-1 All 2,3,4,5,6	
RWY DATA	Rwy 13(124°)/31(304°) 4250x150 ASPH Rwy 13 up 0.4% Rwy 04(034°)/22(214°) 2495x50 ASPH Rwy 22 up 0.72%	
RWY CERT	Rwy 04/22 AGN IIIA Rwy 13/31 AGN IIIA	
TWY	Twy B width 35'	
RCR	Opr 14-23Z Mon-Fri exc hols PLR/PCN	
LIGHTING	04-(TE ME), 22-(TE ME), 13-(TE ME), 31-AD(TE ME) P1 ARCAL-122.3 type K	
COMM	RCO Winnipeg rdo 123.275 (FISE) 351.3 (FISE) 126.7 (bcst) MF tfc 122.3 (no ground station) 5NM 5700 ASL (CAR 602.98) PAL Winnipeg Ctr 132.8 AWOS 124.7	
NAV	VOR/DME YYN 117.4 Ch 121 N50 17 49 W107 41 27 (2684')	
CAUTION	Migratory birds in vic of A/D	

SASKATCHEWAN

AERODROME / FACILITY DIRECTORY

TISDALE SK

CJY3

REF	N52 50 12 W104 03 58 Adj SW 9°E (2013) UTC-6 Elev 1532' A5016 LO2 CAP	
OPR	Town 306-873-2681 Reg	
PF	B-1 C-2,4,5	
FLT PLN	NOTAM FILE CYP FIC Winnipeg 866-WXBRIEF (Toll free within Canada) or 866-541-4103 (Toll free within Canada & USA)	
SERVICES		
FUEL	100LL Self-serve Visa & Mastercard	
OIL	All	
S	1,4,5,6	
RWY DATA	Rwy 14(137°)/32(317°) 3013x75 ASPH Rwy 08(081°)/26(261°) 2534x160 TURF Rwy 17(171°)/35(351°) 2086x200 TURF	Rwy 08 down 0.84%. Rwy 35 down 0.72%.
RCR	No win maint Rwy 08/26 & 17/35.	
LIGHTING	14-(TE LO), 32-(TE LO) ARCAL-122.8 type J	
COMM		
ATF	tfc 122.8 5NM 4600 ASL	
CAUTION	Extv bird activity near thld. Rwy 32 vic of dump.	

SASKATCHEWAN

AERODROME / FACILITY DIRECTORY

UNITY SK

CKE8

REF	N52 26 44 W109 11 03 Adj W 13°E (2012) UTC-6 Elev 2090' A5015 LO2	
OPR	Town 306-228-2621 Reg	
PF	C-1,2,3,4,5,6	
FLT PLN	NOTAM FILE CYYN	
FIC	Winnipeg 866-WXBRIEF (Toll free within Canada) or 866-541-4103 (Toll free within Canada & USA)	
SERVICES		
FUEL	100LL	
RWY DATA	Rwy 12(118°)/30(298°) 3500x75 ASPH Rwy 02(025°)/20(205°) 1065x60 TURF	
RCR	Opr No win maint Rwy 02/20	
LIGHTING	12-(TE LO), 30-(TE LO)	
COMM		
ATF	UNICOM ltd hrs O/T tfc 122.8 5NM 5100 ASL	
CAUTION	Fence 100' fr Thld 20.	

SASKATCHEWAN

AERODROME / FACILITY DIRECTORY

URANIUM CITY SK

CYBE

REF	N59 33 41 W108 28 53 4E 13°E (2013) UTC-6 Elev 1025' A5023 LO1 LO5 CAP	
OPR	Ministry of Hwys & Infrastructure 306-953-3263/3269 Cert	
PF	B-1 C-4,5,6	
FLT PLN	NOTAM FILE CYSF	
FIC	Winnipeg 866-WXBRIEF (Toll free within Canada) or 866-541-4103 (Toll free within Canada & USA)	
ACC	Winnipeg IFR 204-983-8337 or 888-834-3344	
SERVICES	Call out chg may be levied for one or more svcs.	
FUEL OIL	100LL, JA-1, HPR 14-23Z Mon-Fri exc hols O/T 306-498-2761/2118 80, 100	
RWY DATA	Rwy 06(062°)/24(242°) 3935 x100 treated gravel Rwy 06 first 1800' up 0.90% and last 2135' down 0.74%	
RWY CERT RCR	Rwy 06/24 AGN IIIA District Office 306-425-4493/4494 or Opr	
LIGHTING	06-AS(TE ME) P1, 24-AS(TE ME) P1 ARCAL-123.2 type K	
COMM		
ATF	tfc 123.2 5NM 4100 ASL	

SASKATCHEWAN

AERODROME / FACILITY DIRECTORY

WADENA SK

CKS7

REF	N51 56 W103 50 1SW 9°E (2012) UTC-6 Elev 1740' A5006		ELEV 1740
OPR	Town 306-338-2145 Reg		
PF	B-1 C-2,4,5		
FLT PLN	NOTAM FILE CYXE		
FIC	Winnipeg 866-WXBRIEF (Toll free within Canada) or 866-541-4103 (Toll free within Canada & USA)		
SERVICES			
S	4,5,6		
RWY DATA	Rwy 10(101°)/28(281°) 2500x75 gravel		
RCR	Opr after 23Z call 306-338-2027/7572 Ltd win maint		
COMM			
ATF	tfc 123.2 5NM 4800 ASL		

SAMPLE

SASKATCHEWAN

AERODROME / FACILITY DIRECTORY

WAKAW SK

CKT7

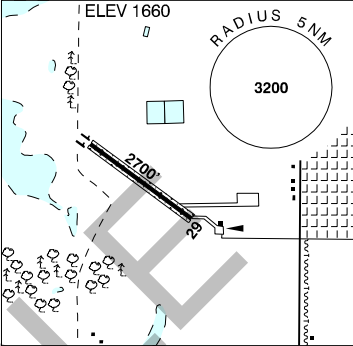
REF	N52 39 W105 46 Adj W 10°E (2016) UTC-6 Elev 1660' A5015	
OPR	Town 306-233-4223 Reg PPR	
PF	B-1 C-2,4,5	
FLT PLN	NOTAM FILE CYXE	
FIC	Winnipeg 866-WXBRIEF (Toll free within Canada) or 866-541-4103 (Toll free within Canada & USA)	
SERVICES		
S	4,5,6	
RWY DATA	Rwy 11(114°)/29(294°) 2700x100 turf/treated gravel	
RCR	306-233-4223/8080 Ltd win maint	
COMM		
ATF	tfc 123.2 5NM 4700 ASL	
PRO	Rgt hand circuits Rwy 11 (CAR 602.96)	

SASKATCHEWAN

AERODROME / FACILITY DIRECTORY

WATROUS SK

CKU7

REF	N51 41 07 W105 22 12 4E 10°E (2013) UTC-6 Elev 1700' A5006	
OPR	Town 306-946-3369 Fax 306-946-2974 Reg	
PF	C-1,2,3,4,5	
FLT PLN	NOTAM FILE CYXE	
FIC	Winnipeg 866-WXBRIEF (Toll free within Canada) or 866-541-4103 (Toll free within Canada & USA)	
RWY DATA	Rwy 07(078°)/25(258°) 2600x60 clay/gravel Rwy 13(130°)/31(310°) 3300x75 turf Rwy 17(170°)/35(350°) 2500x75 turf	
RCR	Opr Ltd win maint ctc opr. Rwy 07/25 soft when wet.	
COMM		
ATF	tfc 123.2 5NM 4700 ASL	

SASKATCHEWAN

AERODROME / FACILITY DIRECTORY

WEYBURN SK

CJE3

REF	N49 41 51 W103 48 03 2.2NE 8°E (2014) UTC-6 Elev 1934' A5006 LO2 CAP	
OPR	Town 306-848-3230 Reg	
PF	B-1 C-2,3,4,5,6	
FLT PLN	NOTAM FILE CYQR	
FIC	Winnipeg 866-WXBRIEF (Toll free within Canada) or 866-541-4103 (Toll free within Canada & USA)	
WX	WxCam	
SERVICES		
FUEL	100LL, JA-1 H24 Cardlock (credit). Ctc Prairie Sky Cooperative Association 306-848-3689	
S	4,5	
RWY DATA	Rwy 06(064°)/24(244°) 3016x75 asphalt Rwy 06 up 0.38%. Rwy 12(124°)/30(304°) 3998x75 asphalt	
RCR	Opr 14-23Z Mon-Sat exc hols. Ltd win maint Sat, Sun, hols & 23-14Z Mon-Fri Rwy 06/24 wt rstd to 7000 lbs. No win maint.	
LIGHTING	12-(TE LO), 30-(TE LO) ARCAL-122.8 type J	
COMM		
ATF	UNICOM ltd hrs O/T tfc 122.8 5NM 5000 ASL	
CAUTION	Wildlife frequently on rwy. Bird activity Apr-Nov.	

SASKATCHEWAN

AERODROME / FACILITY DIRECTORY

WHITEWOOD SK

CKY2

REF	N50 20 W102 16 Adj NW 9°E UTC-6 Elev 2000' A5006
OPR	Town 306-735-2210 Fax 306-735-2262 Reg
PF	C-1,2,4,5,6
FLT PLN	NOTAM FILE CYQV
FIC	Winnipeg 866-WXBRIEF (Toll free within Canada) or 866-541-4103 (Toll free within Canada & USA)
RWY DATA	Rwy 10(101°)/28(281°) 2500x65 turf
RCR	Opr No win maint
COMM	
ATF	tfc 123.2 5NM 5000 ASL

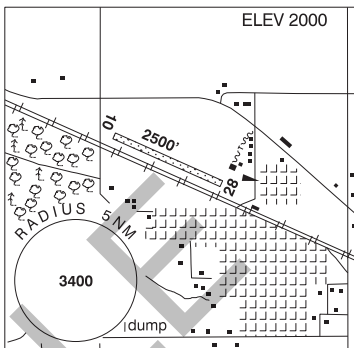

SASKATCHEWAN

AERODROME / FACILITY DIRECTORY

WOLLASTON LAKE SK

CZWL

REF	N58 06 25 W103 10 21 8°E (2013) UTC-6 Elev 1358' A5024 LO1 CAP	
OPR	Ministry of Hwys & Infrastructure 306-953-3263/3269 Cert	
PF	C-1,4,5	
FLT PLN	NOTAM FILE CZWL	
FIC	Winnipeg 866-WXBRIEF (Toll free within Canada) or 866-541-4103 (Toll free within Canada & USA)	
RWY DATA	Rwy 17(166°)/35(346°) 3793x75 treated GRVL Rwy 17 up 0.94%	
RWY CERT	Rwy 17/35 AGN II	
RCR	District Office 306-425-4493/4494 or Opr Ltd win maint	
LIGHTING	17-(TE LO) AP, 35-(TE LO) AP ARCAL-123.3 type J	
COMM		
DRCO	Winnipeg rdo 123.55 (FISE) (may not be receivable on gnd)	
ATF	ffc 123.3 5NM 4400 ASL	
UNICOM	Call sign 86 122.8 Ltd hrs	
CAUTION	Ocsl pedestrian & animals crossing rwy. Stray dogs on rwy.	

SASKATCHEWAN

AERODROME / FACILITY DIRECTORY

WYNYARD / W.B. NEEDHAM FIELD SK

CYYO

REF	N51 48 36 W104 10 12 2.2N 9°E (2013) UTC-6 Elev 1746' A5006 LO2	ELEV 1746	
OPR	Town 306-554-2123 Reg		
PF	B-1 C-2,4,5		
FLT PLN	NOTAM FILE CYXE		
FIC	Winnipeg 866-WXBRIEF (Toll free within Canada) or 866-541-4103 (Toll free within Canada & USA)		
SERVICES	For svcg 306-560-7777/7356 306-554-7066/8191		
FUEL	100LL		
S	4,5,6		
RWY DATA	Rwy 09(091°)/27(271°) 3002x75 asphalt Rwy 27 down 0.3%		
RCR	Opr Ltd win maint		
LIGHTING	09-(TE LO), 27-(TE LO) ARCAL-123.2 type J		
COMM			
ATF	tfc 123.2 5NM 4800 ASL		

SASKATCHEWAN

AERODROME / FACILITY DIRECTORY

YORKTON MUNI SK

CYQV

REF	N51 15 53 W102 27 41 2.8N 7°E (2018) UTC-6 Elev 1635' A5006 LO2 HI4 CAP	
OPR	City 306-786-1730 Cert	
PF	A-1 C-2,3,4,5,6	
FLT PLN	NOTAM FILE CYQV	
FIC	Winnipeg 866-WXBRIEF (Toll free within Canada) or 866-541-4103 (Toll free within Canada & USA)	
WX	METAR AUTO H24 (See COMM) TAF 12-06Z, issue times: 12, 18, 00Z. WxCam	
SERVICES	Call out chg may be levied for one or more svcs	
FUEL	100LL, JA-1 (FSII avbl)	
OIL	All	
S	1,2,3,4,5,6	
PVT ADV	Leading Edge Aviation 122.8 306-786-1863 Good Spirit Air Service 123.3 306-786-3352 14-23Z Mon-Fri	
RWY DATA	Rwy 04(038°)/22(218°) 4800x148 asphalt Rwy 22 up 0.79% Rwy 13(128°)/31(308°) 2984x98 gravel/asphalt, first 600' Rwy 13 asphalt	
RWY CERT	Rwy 04/22 AGN IIIB Rwy 13/31 AGN II	
TWY CERT	Twy B II	
RCR	Opr 14-24Z Mon-Fri exc hols O/T 306-786-3345 Rwy 13/31 rstd to acft less than 15,000 lbs PLR/PCN	
LIGHTING	04-AD(TE LO), 22-AD(TE LO), 13-(TE LO), 31-(TE LO) ARCAL-119.65 type K	
COMM		
RCO	Regina rdo 119.65 296.6 (RAAS) 12-04Z Winnipeg rdo 123.475 (FISE) 126.7 (bcst)	
MF	Regina rdo 12-04Z O/T tfc 119.65 296.6 5NM 4600 ASL (CAR 602.98)	
PAL	Winnipeg Ctr 132.525	
AWOS	128.725	
NAV		
VOR/DME	YQV 115.8 Ch 105 N51 15 51 W102 28 07 (1675')	

CFS
DIGITAL
EDITION

CAUTION: THE INFORMATION
IN THIS PUBLICATION MAY
BE SUPERSEDED BY NOTAM
OR AIP SUPPLEMENT

EFFECTIVE 0901Z **31 DECEMBER 2020**
TO 0901Z 25 FEBRUARY 2021

CANADA FLIGHT SUPPLEMENT

DIGITAL EDITION

**ALBERTA
SASKATCHEWAN
MANITOBA**
TERMINAL AND ENROUTE DATA

AIP Canada (ICAO) Part 3 - Aerodromes (AD)
Department of National Defence Flip GPH 205

Serving a world in motion
navcanada.ca

NAV
CANADA

CFS
DIGITAL
EDITION

CAUTION: THE INFORMATION
IN THIS PUBLICATION MAY
BE SUPERSEDED BY NOTAM
OR AIP SUPPLEMENT

EFFECTIVE 0901Z **31 DECEMBER 2020**
TO 0901Z 25 FEBRUARY 2021

CANADA FLIGHT SUPPLEMENT

DIGITAL EDITION

MANITOBA

TERMINAL AND ENROUTE DATA

AIP Canada (ICAO) Part 3 - Aerodromes (AD)
Department of National Defence Flip GPH 205

Serving a world in motion
navcanada.ca

NAV
CANADA

SAMPLE

Published by NAV CANADA in accordance with ICAO Annexes 4 and 15
of the Convention on International Civil Aviation

Cartography and Printing: NAV CANADA

Source of Canadian Civil Aeronautical Data: © 2020 NAV CANADA All rights reserved

Source of Canadian Military Aeronautical Data:
Her Majesty the Queen in Right of Canada Department of National Defence

MANITOBA

AERODROME / FACILITY DIRECTORY

ALTONA MUNI MB

CJL6

REF	N49 05 40 W97 32 02 1.5SE 4°E (2015) UTC-6(5) Elev 806' A5007 LO3	
OPR	Altona Flying Club 204-327-5866/204-324-7759 or Town of Altona 204-324-8190/6468 or Rural Muni of Rhineland 204-324-5357 Reg	
PF	B-1 C-2,4,5	
FLT PLN	NOTAM FILE CYDN	
FIC	Winnipeg 866-WXBRIEF (Toll free within Canada) or 866-541-4103 (Toll free within Canada & USA)	
SERVICES		
FUEL S	100LL O/R 204-324-5278/7759 4,5,6	
RWY DATA	Rwy 17(176°)/35(356°) 3248x75 asphalt Thld 35 displ 138'. Rwy 08(086°)/26(266°) 2000x80 turf	
RCR	Opr or 204-324-7510 Rwy 08/26 no win maint. Rwy 17/35 ltd win maint.	
LIGHTING	17-(TE LO), 35-(TE LO) ARCAL-123.2 type J	
COMM		
ATF	tfc 123.2 5NM 3900 ASL	
CAUTION	Ocsl model acct activity at aprt. Deep ditch runs North/South W of Thld 08.	

MANITOBA

AERODROME / FACILITY DIRECTORY

ARBORG MB

CJU6

REF	N50 54 46 W97 18 16 3.5W 5°E UTC-6(5) Elev 765' A5007	
OPR	Arborg Bifrost Aprt Comsn 204-641-0204 or 204-642-2169 or 204-379-2971 Reg	
PF	B-1 C-2,3,4,5	
FLT PLN	NOTAM FILE CYDN	
FIC	Winnipeg 866-WXBRIEF (Toll free within Canada) or 866-541-4103 (Toll free within Canada & USA)	
SERVICES		
FUEL	100LL	
OIL	20W50	
RWY DATA	Rwy 17(174°)/35(354°) 3250x100 turf Rwy 08(085°)/26(265°) 2500x45 turf	
RCR	Opr Ltd win maint. Rwy 08/26 soft when wet.	
COMM		
ATF	UNICOM ltd hrs O/T tfc 122.8 5NM 3800 ASL	
PRO	Rgt hand circuits rwy 35 (CAR 602.96)	
CAUTION	Lgtd twr 1110 ASL (360 AGL) 2.8NM E of A/D.	

MANITOBA

AERODROME / FACILITY DIRECTORY

ASHERN MB

CJE7

REF	N51 09 33 W98 19 59 1.5S 4°E (2017) UTC-6(5) Elev 976' A5007
OPR	Ashern Aprt Comsn 204-768-2641 Reg
PF	B-1 C-2,3,5
FLT PLN	NOTAM FILE CYDN
FIC	Winnipeg 866-WXBRIEF (Toll free within Canada) or 866-541-4103 (Toll free within Canada & USA)
RWY DATA	Rwy 14(138°)/32(318°) 3551x90 turf Thld 14 displ 1035'
RCR	Opr or 204-768-2072
COMM	
ATF	tfc 123.2 5NM 4000 ASL

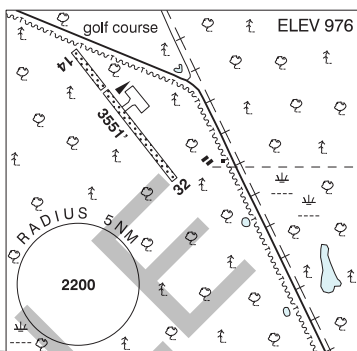

MANITOBA

AERODROME / FACILITY DIRECTORY

BEAUSEJOUR / AV-RANCH AIRPARK MB

CAV6

REF	N50 02 28 W96 35 09 3WSW 4°E UTC-6(5) Elev 800' VTA A5007	
OPR	Ken Chornopyski 204-999-2986 Reg PPR	
PF	B-1,2,3,4,5	
FLT PLN FIC	NOTAM FILE CYDN Winnipeg 866-WXBRIEF (Toll free within Canada) or 866-541-4103 (Toll free within Canada & USA)	
SERVICES S	4,5	
RWY DATA RCR	Rwy 11/29 1800x60 turf Opr Ltd win maint	
COMM ATF	tfc 123.2 3NM BLW 3000 ASL	
PRO	All VFR acft intending flt within Winnipeg Class C airspace (Winnipeg CZ & TCA) ctc Winnipeg FIC 866-541-4103 or applicable FISE freq at least 15 min prior to entering Class C airspace for transponder code. Set transponder to discrete code prior to contacting ATC.	
CAUTION	Public road under apch to Rwy 11. Rwy may be soft after heavy rain. Ultralight activity and tng at A/D.	

MANITOBA

AERODROME / FACILITY DIRECTORY

BERENS RIVER MB

CYBV

REF	N52 21 32 W97 01 05 Adj E 4°E UTC-6(5) Elev 729' A5016 LO4 CAP	
OPR	Govt of Manitoba 204-945-3421 Cert	
PF	A-1 C-2,4,5 Tml bldg opr 13-18Z†, 19-22Z† Mon-Fri, clsd Sat, Sun & hols	
FLT PLN	NOTAM FILE CYDN	
FIC	Winnipeg 866-WXBRIEF (Toll free within Canada) or 866-541-4103 (Toll free within Canada & USA)	
WX	METAR 13-22Z† Mon-Fri O/T LWIS WxCam	
RWY DATA	Rwy 09(086°)/27(266°) 2888x75 crushed rock Rwy 09 first 60' up 0.38%, next 600' down 0.30%, next 721' up 0.41%, last 787' down 0.45%	
RWY CERT	Rwy 09/27 AGN II	
APRON	Apron I: Ltd win maint	
RCR	APM 204-382-2021 13-18Z†, 19-22Z† Mon-Fri exc hols O/T MEDEVAC only 1 hr PN 204-382-3156	
LIGHTING	09-(TE ME) P1, 27-(TE ME) P1 ARCAL-122.8 type K	
COMM	RCO Winnipeg rdo 123.475 (FISE) 126.7 (bcst) ATF UNICOM (AU) ltd hrs O/T tfc 122.8 5NM 3800 ASL	
NAV	NDB YBV 370 (L) N52 21 15 W97 01 27 Unmonitored	
CAUTION	Extv bird activity Apr-Oct. Graded Areas: Graded areas around rwy for aprt maint vehicle only.	

MANITOBA

AERODROME / FACILITY DIRECTORY

BIG SAND LAKE MB

CJQ9

REF	N57 37 10 W99 52 31 1S 5°E (2012) UTC-6(5) Elev 1050' aprx A5024
OPR	Big Sand Lake Lodge 204-774-6666 Reg
PF	C-1,2,5 PN Opr
FLT PLN	NOTAM FILE CYYL
FIC	Winnipeg 866-WXBRIEF (Toll free within Canada) or 866-541-4103 (Toll free within Canada & USA)
RWY DATA	Rwy 17(170°)/35(350°) 3450x105 clay/sand
RCR	Opr Jun 1-Sep 30 No win maint.
COMM	
ATF	tfc 122.8 5NM 4100 ASL
CAUTION	New rwy under const. Men & eqpt vic of existing rwy. Make low pass prior to ldg. PN dur const, ctc opr. Wildlife in vicinity of AID.

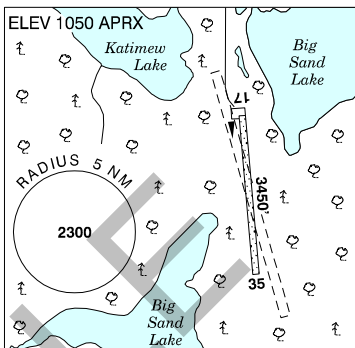

SAMPLE

MANITOBA

AERODROME / FACILITY DIRECTORY

BIRD RIVER (LAC DU BONNET) MB

CJP7

REF	N50 23 48 W95 44 06 2NE 2°E (2015) UTC-6(5) Elev 950' aprx A5007	
OPR	Tall Timber Avn Ltd 204-345-2972 Reg	
PF	C-1,2,5	
FLT PLN	NOTAM FILE CYDN	
FIC	Winnipeg 866-WXBRIEF (Toll free within Canada) or 866-541-4103 (Toll free within Canada & USA)	
RWY DATA	Rwy 07(071°)/25(251°) 4250x100 turf/gravel	
RCR	Opr No win maint. Rwy edges soft when wet.	
COMM	Bird River UNICOM ltd hrs O/T tfc 122.8 5NM 4000 ASL	
CAUTION	May 1 - Sep 30 sporadic tactical heli ops 15NM radius N50 31 30 W95 27 00 (aprx 13NM NE A/D) day and night ops sfc to 2000 AGL ctc 156.625	

MANITOBA

AERODROME / FACILITY DIRECTORY

BLOODVEIN RIVER MB

CZTA

REF	N51 47 04 W96 41 32 Adj E 3°E (2013) UTC-6(5) Elev 730' A5007 LO4 CAP	
OPR	Govt of Manitoba 204-945-3421 Cert	
PF	A-1 C-4 Tml bldg opr 13-18Z†, 19-22Z‡ Mon-Fri, clsd Sat, Sun & hols	
FLT PLN	NOTAM FILE CYDN	
FIC	Winnipeg 866-WXBRIEF (Toll free within Canada) or 866-541-4103 (Toll free within Canada & USA)	
RWY DATA	Rwy 18(177°)/36(357°) 2994x75 crushed rock	
RWY CERT	Rwy 18/36 AGN II	
APRON	Apron I: Ltd win maint	
RCR	APM 204-395-2321 13-18Z†, 19-22Z‡ Mon-Fri exc hols O/T MEDEVAC only 1 hr PN 204-395-2298 Rwy soft dur spring & after rain. Rwy edges soft when wet.	
LIGHTING	18-(TE LO), 36-(TE LO) ARCAL-122.8 type J (see CAUTION).	
COMM		
ATF	UNICOM (AU) ltd hrs O/T tfc 122.8 5NM 3800 ASL	
CAUTION	Rwy edge lgt installed higher than std (aprx 27 inches high loc 5' outside rwy edge). Extv bird activity Apr-Oct. Graded Areas: Graded areas around rwy for aprt maint vehicle only.	

BRANDON FSS – RCO

Dauphin 122.3 (RAAS) 12-02Z† (N51 06 W100 04)

SAMPLE

MANITOBA

AERODROME / FACILITY DIRECTORY

BRANDON MUNI MB

CYBR

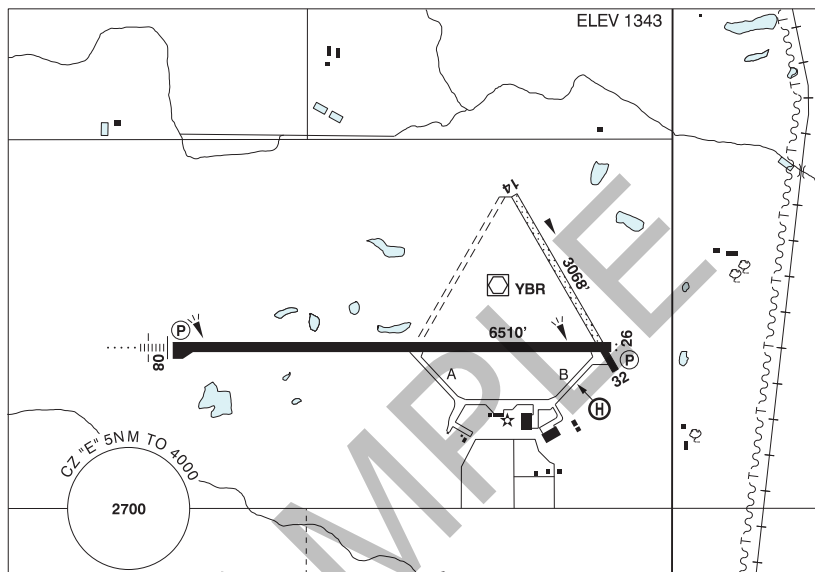

REF	N49 54 36 W99 57 08 4N 6°E (2013) UTC-6(5) Elev 1343' A5007 LO4 HI4 CAP
OPR	Muni 204-729-2166 Cert Ldg fees
PF	A-1 C-2,3,4,5,6
CUST	AOE/15 888-226-7277 15-23Z‡
FLT PLN	NOTAM FILE CYBR
FIG	Winnipeg 866-WXBRIEF (Toll free within Canada) or 866-541-4103 (Toll free within Canada & USA)
WX	METAR H24. TAF H24, issue times: 00, 06, 12, 18Z.
SERVICES	Call out chg may be levied for one or more svc
FUEL	100LL, JA-1 (FSII avbl), SP, HPR 14-23Z‡ O/T call out chg
OIL	All
S	1,2,3,4 (ltd),5,6
SUP FL	D-Ice (avbl by truck)
JASU	CE16
PVT ADV	Brandon Flight Centre 122.95 204-728-7691 O/T 204-724-3304
RWY DATA	Rwy 08(085°)/26(265°) 6510x150 asphalt Rwy 14(144°)/32(324°) 3068x60 treated gravel/asphalt First 438' Rwy 32 asphalt
RWY CERT	Rwy 08/26 AGN IIIB Rwy 14/32 AGN II
APRON	No power turns permitted on tml apron. Tml apron prkg rstd for sked tfc only 0400-1200Z‡ & 1800-1930Z‡.
RCR	Opr Ltd win maint Rwy 14/32. Rwy 14/32 rstd to acft under 12,000 lbs. A/D maint 10-06Z‡ CRFI, PLR/PCN
LIGHTING	08-AN(TE HI) P2, 26-AS(TE HI) P2

MANITOBA

AERODROME / FACILITY DIRECTORY

BRANDON MUNI MB (Cont'd)

CYBR

COMM	
RADIO	122.1 (E) (emerg only 204-728-7169)
RCO	Winnipeg 123.275 (FISE) 126.7 (bcst)
MF	rdo 122.1 5NM 4000 ASL (CAR 602.98)
ARR	Winnipeg Ctr 132.25
DEP	Winnipeg Ctr 132.25
PAL	Winnipeg Ctr 132.25
VDF	122.1
NAV	
NDB	BRANDON BR 233 (L) N49 54 29 W100 04 24
VOR/DME	YBR 113.8 Ch 85 N49 54 36 W99 56 44 (1368')
DME	IBR 110.1 Ch 38 N49 54 31 W99 57 43 Pvt
ILS	IBR 110.1 (Rwy 8) Pvt
PRO	Rgt hand circuits Rwy 26 (CAR 602.96). Periodic extv glider ops to 4000 MSL. Gliders & tow acft opr fr infield S of Rwy 08/26. Glider & tow acft circuits S of Rwy 08/26. Rgt hand circuits Rwy 32 (CAR 602.96). Gliders & tow acft opr fr infield W of Rwy 14/32. Glider & tow acft circuits W of Rwy 14/32. Acft inbd fr the S may be requested to rpt crossing the Trans Canada Hwy.
CAUTION	Hydro P-lines 154 AGL unlgtd 9000' E of Thld 26. Ocsl parajump activity within 1.5NM of A/D to 14,000 ASL. Hi ints lgt oprg dusk to dawn fr hotel roof at N49 49 56 W99 57 40 (4.7NM S A/D). Beams projecting upward. Hi ints lgt may create temporary effects to vision.

MANITOBA

AERODROME / FACILITY DIRECTORY

BROCHET MB

CYBT

REF	N57 53 22 W101 40 45 1W 7°E (2013) UTC-6(5) Elev 1131' A5024 LO1 CAP	
OPR	Govt of Manitoba 204-945-3421 Cert	
PF	A-1 C-4 Tml bldg opr 13-18Z†, 19-22Z‡ Mon-Fri, clsd Sat, Sun & hols	
FLT PLN	NOTAM FILE CYYL	
FIC	Winnipeg 866-WXBRIEF (Toll free within Canada) or 866-541-4103 (Toll free within Canada & USA)	
RWY DATA	Rwy 03(034°)/21(214°) 3500x90 crushed rock	
RWY CERT	Rwy 03/21 AGN II	
APRON	Apron I: Ltd win maint	
RCR	APM 204-323-2005 13-18Z†, 19-22Z‡ Mon-Fri exc hols O/T MEDEVAC only 1 hr PN 204-323-2305	
LIGHTING	03-(TE ME) P1, 21-(TE ME) P1 ARCAL-122.8 type K	
COMM		
ATF	UNICOM (AU) ltd hrs O/T tfc 122.8 5NM 4200 ASL	
CAUTION	Extv bird activity Apr-Oct. Graded Areas: Graded areas around rwy for aprt maint vehicle only.	

MANITOBA

AERODROME / FACILITY DIRECTORY

CARMAN (SOUTH) MB

CJS7

REF	N49 28 49 W98 00 57 2S 5°E UTC-6(5) Elev 876' VTA A5007	
OPR	Carman/Dufferin Aprt Commission 204-745-7146/0426 Reg	
PF	C-2,4,5,	
FLT PLN	NOTAM FILE CYDN	
FIC	Winnipeg 866-WXBRIEF (Toll free within Canada) or 866-541-4103 (Toll free within Canada & USA)	
SERVICES	PN Opr	
FUEL	100LL	
RWY DATA	Rwy 08(085°)/26(265°) 2600x125 turf	
RCR	B. Driedger 204-745-7146 or J. Carley 204-745-3122 Ltd win maint	
LIGHTING	08-(TE LO), 26-(TE LO), TE Rwy 26 non-std. O/R PN ARCAL-123.2 type J	
COMM		
ATF	tfc 123.2 5NM 3900 ASL	
PRO	Rgt hand circuits Rwy 08 (CAR 602.96). Circuit hgt 2000 ASL. Do not land or tkof on Twy E of Thld 26. All VFR acft intending fit within Winnipeg Class C airspace (Winnipeg CZ & TCA) ctc Winnipeg FIC 866-541-4103 or applicable FISE freq at least 15 min prior to entering Class C airspace for transponder code. Set transponder to discrete code prior to contacting ATC.	
CAUTION	Lgtd twr 45 AGL aprx 0.3NM E thld Rwy 26. Lgtd twr 250 AGL aprx 1.2NM SSE A/D. Lgtd twr 260 AGL aprx 3NM ENE A/D.	

MANITOBA

AERODROME / FACILITY DIRECTORY

CARMAN / FRIENDSHIP FIELD MB

CJB2

REF	N49 29 29 W98 01 07 Adj SW 4°E (2014) UTC-6(5) Elev 882' VTA A5007	
OPR	R. Diemert 204-745-6268 Reg PPR	
PF	B-1 C-2,3,4,5	
FLT PLN	NOTAM FILE CYDN	
FIC	Winnipeg 866-WXBRIEF (Toll free within Canada) or 866-541-4103 (Toll free within Canada & USA)	
SERVICES		
S	PN opr	
RWY DATA	Rwy 17(174°)/35(354°) 2300x130 turf Rwy 09/27 1900x80 turf	
RCR	Opr PN for win maint	
COMM		
ATF	Carman tfc 123.2 5NM 3900 ASL	
PRO	ATS REQUIREMENTS: All VFR acft intending flt within Winnipeg Class C airspace (Winnipeg CZ & TCA) ctc Winnipeg FIC 866-541-4103 or applicable FISE freq at least 15 min prior to entering Class C airspace for transponder code. Set transponder to discrete code prior to contacting ATC. Refer to Winnipeg/James Armstrong Richardson Intl MB VTTC. PPR for block airwork, photo flt or tng flt oprg in Winnipeg TCA ctc Winnipeg ACC 204-983-8338.	

MANITOBA

AERODROME / FACILITY DIRECTORY

CHURCHILL (HUDSON BAY HELICOPTERS) MB (Heli)**CHB2**

REF	N58 45 59 W94 10 04 2°W (2015) UTC-6(5) Elev 20' A5025	
OPR	Hudson Bay Helicopters 204-675-2576 Cert PPR	
FLT PLN	NOTAM FILE CYYQ	
FIC	Winnipeg 866-WXBRIEF (Toll free within Canada) or 866-541-4103 (Toll free within Canada & USA)	
HELI DATA	FATO 85' dia GRASS Safety Area 100' dia GRASS 6500 lbs Rstd to EC30, B407 Parking Pads 1-5: 52' dia CONC 6500 lbs Rstd to EC30, B407	
COMM	MF Churchill rdo 126.9 5NM centred on Churchill land A/D 3.6NM SE 3100 ASL (CAR 602.98)	
PRO	Arr/dep 140° to 300° fr heli, slope 6% (H3), day use only.	
CAUTION	SVFR rte-intensive activity (not to exceed 400' within the CZ)	

MANITOBA

AERODROME / FACILITY DIRECTORY

CHURCHILL MB

CYYQ

REF	N58 44 21 W94 03 59 3ESE 2°W (2013) UTC-6(5) Elev 96' A5024 A5025 LO3 LO5 HI2 CAP	
OPR	TC 204-675-8868 Fax 204-675-2523 Cert Ldg fees (jet and turboprop acct only), Tml fees	
PF	A-1 C-2,3,4,5,6	
FLT PLN	NOTAM FILE CYYQ	
FIC	Winnipeg 866-WXBRIEF (Toll free within Canada) or 866-541-4103 (Toll free within Canada & USA)	
WX	METAR H24. TAF H24, issue times: 00, 06, 12, 18Z. WxCam	
SERVICES	Call out chg may be levied for one or more svcs	
FUEL	JA-1, HPR 13-01Z± Mon-Fri, 15-23Z± Sat-Sun O/T 204-675-2063 PN	
S	1 PN Keewatin 204-675-2086, 2,5,6	
SUP FL	D & A- ice 1400-0230Z± Sun-Fri, 1400-2230Z± Sat	
JASU	Elec Start 10/15	
PVT ADV	Churchill Avn Fuels 13-01Z± Mon-Fri, 15-23Z± Sat-Sun 204-675-2542 O/T 204-675-2063.	
RWY DATA	Rwy 15(155°)/33(335°) 9195x160 ASPH Rwy 15 down 0.33%, Rwy 33 up 0.34% Rwy 07(074°)/25(254°) 4000x100 GRVL	
RWY CERT	Rwy 15/33 AGN IIIB Rwy 07/25 AGN IIIA	
TWY CERT	Twy B AGN IIIA	
APRON	Prkg fees	
RCR	Opr Win maint Oct 15-May 15 1430-0100Z± Mon, 1430-2230Z± Tue-Thu, 1315-1600Z± Sat, 1415-1700Z± Sun & hol O/T 3 hr PN call out chg. CRFI, PLR/PCN	
LIGHTING	07-(TE ME) P2, 15-AS(TE HI) P2, 25-AS(TE ME) P2, 33-AN(TE HI)	
COMM		
RADIO	126.9 (V) (emerg only 204-675-2524)	
RCO	Winnipeg rdo 123.275 (FISE) 126.7 (bcst)	
MF	rdo 126.9 5NM 3100 ASL (CAR 602.98)	
PAL	Winnipeg Ctr 134.6	
NAV		
VOR/DME	YYQ 114.1 Ch 88 N58 44 30 W94 08 07 (51')	
DME	IYQ 110.3 Ch 40 N58 44 53 W94 04 54 (115')	
ILS	IYQ 110.3 (Rwy 33) RVR	
PRO	Rgt hand circuits Rwy 07 & 15 (CAR 602.96).	
CAUTION	Dly radiosonde balloon launches with an ascent rate of 1000 ft/min btwn the hrs of 1115Z-1345Z & 2315Z-0145Z. Extv bird activity May-Sep. Comm twr at N58 44 16 W93 49 09 (7.4NM E A/D) 269 ASL 175 AGL, unlgtd Jan 1-Apr 1.	

MANITOBA

AERODROME / FACILITY DIRECTORY

COOKS CREEK MB

CCC3

REF	N50 01 55 W96 43 58 1.8ENE 3°E (2018) UTC-6(5) Elev 785' VTA A5007	
OPR	Thomas Stoyka 204-444-3838 Reg PPR	
PF	B-1	
FLT PLN	NOTAM FILE CYDN Winnipeg 866-WXBRIEF (Toll free within Canada) or 866-541-4103 (Toll free within Canada & USA)	
SERVICES	S 5,7	
RWY DATA	Rwy 09(087°)/27(267°) 1800x40 turf	
RCR	Opr No win maint	
COMM	ATF tfc 123.2 5NM BLW 3000 ASL	
PRO	Avoid overflight of houses immediately E and W of A/D. All VFR acft intending fit within Winnipeg Class C airspace (Winnipeg CZ & TCA) ctc Winnipeg FIC 866-541-4103 or applicable FISE freq at least 15 min prior to entering Class C airspace for transponder code. Set transponder to discrete code prior to contacting ATC.	

MANITOBA

AERODROME / FACILITY DIRECTORY

CROSS LAKE (CHARLIE SINCLAIR MEM) MB

CYCR

REF	N54 36 39 W97 45 37 1E 3°E (2013) UTC-6(5) Elev 707' A5016 LO3 CAP	
OPR	Govt of Manitoba 204-945-3421 Cert	
PF	A-1 C-2,4,5 Tml bldg opr 13-18Z†, 19-22Z† Mon-Fri, clsd Sat, Sun & hols	
FLT PLN	NOTAM FILE CYIV	
FIC	Winnipeg 866-WXBRIEF (Toll free within Canada) or 866-541-4103 (Toll free within Canada & USA)	
RWY DATA	Rwy 05(051°)/23(231°) 3991x98 crushed rock	
RWY CERT	Rwy 05/23 AGN IIIA	
TWY CERT	Twy A AGN II Twy B AGN I	
APRON	Apron I & II: Ltd win maint.	
RCR	APM 204-676-2061 13-18Z†, 19-22Z† Mon-Fri exc hols O/T MEDEVAC only 1 hr PN 204-676-0310	
LIGHTING	05-(TE LO), 23-(TE LO) ARCAL-122.8 type J (see CAUTION).	
COMM		
ATF	Cross Lake UNICOM (AU) ltd hrs O/T tfc 122.8 5NM 3800 ASL	
CAUTION	Extv bird activity Apr-Oct. Rwy edge lgt installed higher than std (aprx 27 inches high loc 5' outside rwy edge). Graded Areas: Graded areas around rwy for aprt maint vehicle only.	

MANITOBA

AERODROME / FACILITY DIRECTORY

CRYSTAL CITY-PILOT MOUND / LOUISE MUNI MB

CKZ6

REF	N49 08 50 W98 52 51 2E 5°E (2015) UTC-6(5) Elev 1525' A5007	
OPR	Muni 204-873-2591 Reg	
PF	B-1 C-2,3,4,5	
FLT PLN	NOTAM FILE CYDN	
FIC	Winnipeg 866-WXBRIEF (Toll free within Canada) or 866-541-4103 (Toll free within Canada & USA)	
SERVICES	For svcg 204-825-2019/2671/2540/2154	
FUEL S	100LL 4,5,6	
RWY DATA	Rwy 08(085°)/26(265°) 2950x75 turf	
RCR	Opr No win maint	
COMM		
ATF	Louise Muni tfc 123.2 5NM 4600 ASL	

DAUPHIN (LT. COL W.G. (BILLY) BARKER, VC) MB

CYDN

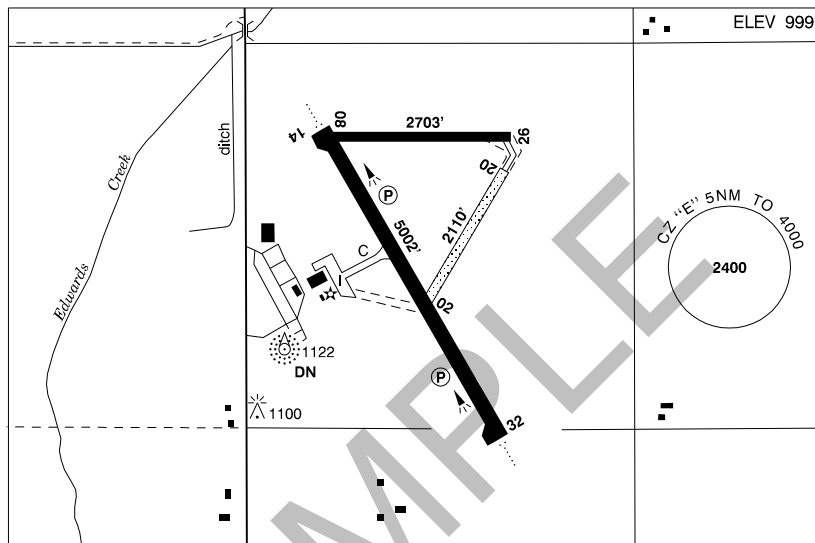

REF	N51 06 05 W100 03 12 3S 6°E (2012) UTC-6(5) Elev 999' A5007 LO4 HI4 CAP
OPR	Dauphin Regional Aprt Authority 204-648-3297 Fax 204-622-3290 Cert
PF	A-1 C-2,3,4,5,6
FLT PLN	NOTAM FILE CYDN
FIG	Winnipeg 866-WXBRIEF (Toll free within Canada) or 866-541-4103 (Toll free within Canada & USA)
WX	METAR AUTO H24 (see COMM) TAF H24, issue times: 00, 06, 12, 18Z. WxCam
SERVICES	Call out chg may be levied for one or more svcs
FUEL	100LL, JA1 Cardlock H24 Visa/Mastercard. SP avbl PN.
S	1(ltd) 204-648-3297, 2,4,5,6
RWY DATA	Rwy 14(144°)/32(324°) 5002x150 ASPH Rwy 08(084°)/26(264°) 2703x75 ASPH Rwy 02(024°)/20(204°) 2110x60 GRVL Rwy 20 up 0.47%
RWY CERT	Rwy 14/32 AGN IV Rwy 08/26 AGN II Rwy 02/20 AGN I
RCR	Opr 13-21Z± Mon-Fri exc hols Rwy 02/20 and Rwy 08/26 no win maint
LIGHTING	08-(TE ME), 26-(TE ME), 14-AO(TE ME) P2, 32-AO(TE ME) P2 ARCAL-122.3 type K
COMM	
RCO	Brandon rdo 122.3 (RAAS) 12-02Z± Winnipeg rdo 123.375 (FISE) 126.7 (bcst)
MF	Brandon rdo 12-02Z± O/T tfc 122.3 5NM 4000 ASL (CAR 602.98)
AWOS	128.6
NAV	
NDB	DAUPHIN DN 224 (M) N51 05 51 W100 03 39
VOR/DME	DAUPHIN YDN 116.1 Ch 108 N51 06 18 W100 03 08 (1021')
CAUTION	Expect mdt to severe turbulence & wind shear with wind fr Riding mtns.

MANITOBA

AERODROME / FACILITY DIRECTORY

DELORAINE MB

CJJ4

REF	N49 09 02 W100 30 02 3S 6°E (2013) UTC-6(5) Elev 1686' A5007 LO4	
OPR	Deloraine Flying Club 204-747-2018/4787, 204-747-4011 or 204-522-5140/5883 Fax 204-747-2927 Reg	
PF	B-1 C-2,4,5	
FLT PLN	NOTAM FILE CYBR	
FIC	Winnipeg 866-WXBRIEF (Toll free within Canada) or 866-541-4103 (Toll free within Canada & USA)	
SERVICES	For svcs ctc opr	
FUEL	100LL, JA-1	
OIL	80, 100, 20W50	
S	2,3,4,5,6	
RWY DATA	Rwy 08(084°)/26(264°) 3981x75 asphalt Rwy 08 up 0.31%. Rwy 17(174°)/35(354°) 2218x100 turf/gravel Rwy 17 up 0.41%.	
RCR	Opr Rwy 17/35 ltd win maint.	
LIGHTING	08-(TE LO), 26-(TE LO), 17-(TE LO), 35-(TE LO) SS to SR Rwy 08/26 rwy lgts lctd 12.5' outside of rwy edge. ARCAL-122.8 activates only rwy alignment strobes (4 lgts) Rwy 26 and (3 lgts) Rwy 08 (5 clicks on, 3 clicks off)	
COMM		
ATF	tfc 122.8 5NM 4700 ASL	
CAUTION	Rising terrain S of A/D.	

MANITOBA

AERODROME / FACILITY DIRECTORY

EASTERVILLE MB

CKM6

REF	N53 06 31 W99 47 52 Adj E 5°E (2013) UTC-6(5) Elev 881' A5016	
OPR	Govt of Manitoba 204-945-3421 Reg	
PF	C-1,2,4	
FLT PLN	NOTAM FILE CYQD	
FIC	Winnipeg 866-WXBRIEF (Toll free within Canada) or 866-541-4103 (Toll free within Canada & USA)	
RWY DATA	Rwy 12(121°)/30(301°) 2602x75 gravel/clay Rwy 12 slopes down. Rwy 30 up 0.64%	
RCR	Opr Ltd maint	
COMM		
ATF	tfc 123.2 5NM 3900 ASL	
CAUTION	Lgtd twr 1100 ASL (250 AGL) 0.9NM S of A/D. Extv bird activity Apr-Oct.	

MANITOBA

AERODROME / FACILITY DIRECTORY

ELK ISLAND MB

CKZ3

REF	N54 40 17 W94 08 43 Adj SE 1°E UTC-6(5) Elev 625' aprx A5017
OPR	Elk Island Lodge 204-775-9070 Reg
PF	C-1,2,5 PN Opr Jun 03-Sep 20
FLT PLN	NOTAM FILE CYIV
FIC	Winnipeg 866-WXBRIEF (Toll free within Canada) or 866-541-4103 (Toll free within Canada & USA)
RWY DATA	Rwy 06(056°)/24(236°) 4000x100 GRVL
RCR	Opr No win maint
COMM	
ATF	UNICOM ltd hrs O/T tfc 122.8 5NM 3700 ASL

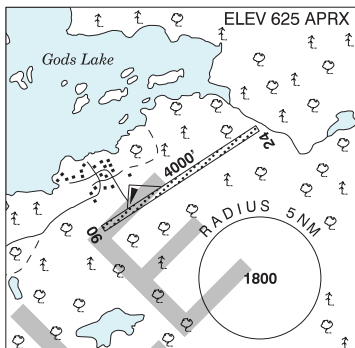

MANITOBA

AERODROME / FACILITY DIRECTORY

ERICKSON MUNI MB

CKQ6

REF	N50 29 58 W99 53 52 Adj E 5°E (2020) UTC-6(5) Elev 2114' A5007 LO4	
OPR	Erickson Flying Club 204-636-7803 Reg	
PF	B-1 C-2,4,5 D-3	
FLT PLN	NOTAM FILE CYBR	
FIC	Winnipeg 866-WXBRIEF (Toll free within Canada) or 866-541-4103 (Toll free within Canada & USA)	
SERVICES	For svcg 204-636-7803/2279	
FUEL	100LL, JA-1	
OIL	All	
S	4,5,6	
RWY DATA	Rwy 09(092°)/27(272°) 3000x75 ASPH	
RCR	Opr Ltd win maint	
LIGHTING	09-(TE LO), 27-(TE LO) ARCAL-123.2 key mic 3 times in 5 sec for 15 min dur	
COMM		
ATF	tfc 123.2 5NM 5200 ASL	

MANITOBA

AERODROME / FACILITY DIRECTORY

FISHER BRANCH MB

CKX4

REF	N51 05 W97 29 6E 3°E (2020) UTC-6(5) Elev 825' A5007
OPR	A. Gulay 204-372-6666 Reg PPR
PF	D-1,5
FLT PLN	NOTAM FILE CYDN
FIC	Winnipeg 866-WXBRIEF (Toll free within Canada) or 866-541-4103 (Toll free within Canada & USA)
SERVICES	
FUEL	100LL
OIL	80, 100
RWY DATA	Rwy 17(177°)/35(357°) 1600x90 turf
RCR	Opr
COMM	
ATF	tfc 123.2 5NM 3900 ASL

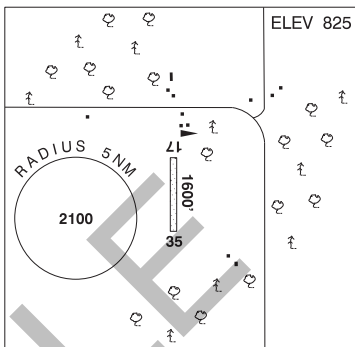

SAMPLE

FLIN FLON VFR TERMINAL PROCEDURES CHART

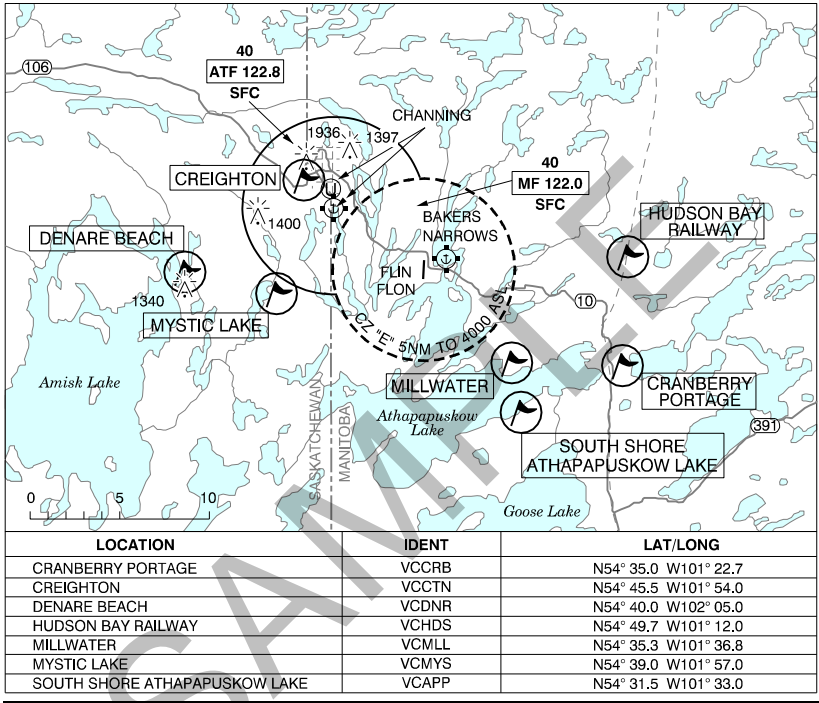

MANITOBA

AERODROME / FACILITY DIRECTORY

FLIN FLON MB

CYFO

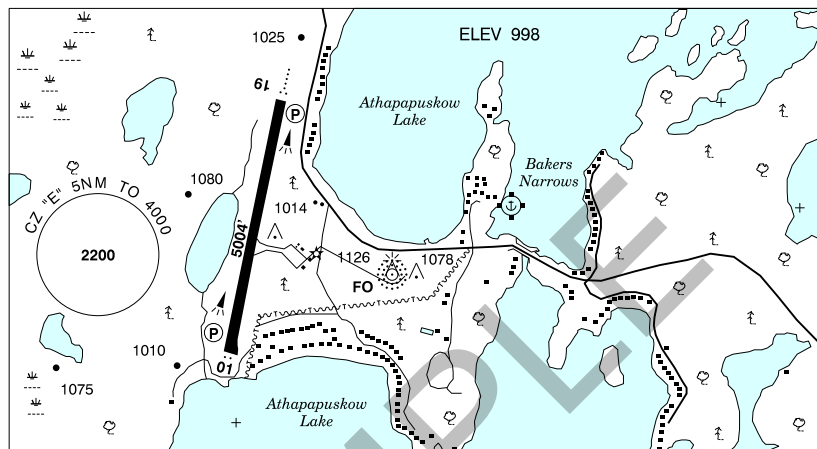

REF	N54 40 41 W101 40 55 8SE 7°E (2013) UTC-6(5) Elev 998' A5016 LO1 LO3 HI4 CAP
OPR	City 204-687-7447 Cert
PF	A-1,6 D-2,3,4,5 Tml opr 12-03Z± Mon-Fri, 12-00Z± Sat, Sun
FLT PLN	NOTAM FILE CYQD
FIC	Winnipeg 866-WXBRIEF (Toll free within Canada) or 866-541-4103 (Toll free within Canada & USA)
WX	METAR 12-24Z± O/T LWIS. WxCam
SERVICES	After hrs call out chg will be levied for any svcs requested
FUEL	100LL, JA-1 (FSII avbl) 204-687-7447 12-03Z± Mon-Fri, 12-00Z± Sat-Sun
RWY DATA	Rwy 01(005°)/19(185°) 5004x150 ASPH Rwy 01 up 0.5%
RWY CERT	Rwy 01/19 AGN IIIA
RCR	Opr 12-03Z± Mon-Fri, 12-00Z± Sat-Sun CRFI, PLR
LIGHTING	19-AO(TE ME) P1, 01-SF(TE ME) P1 ARCAL-122.0 type K (SF not avbl on LO)
COMM	
RCO	Saskatoon rdo 122.0 (RAAS) 14-02Z± Winnipeg rdo 123.275 (FISE) 126.7 (bcst)
MF	Saskatoon rdo 14-02Z± O/T tfc 122.0 5NM 4000 ASL (CAR 602.98)
UNICOM	122.8 O/R 12-03Z± Mon-Fri, 12-00Z± Sat, Sun
NAV	
NDB	FO 250 (M) N54 40 31 W101 40 09
CAUTION	Extv bird activity Apr-Oct. Expect severe turbulence & downdrafts with strong W winds. Water A/D 0.7NM ENE.

MANITOBA

AERODROME / FACILITY DIRECTORY

FRASERWOOD / TRIBBLE RANCH FIELD MB

CTR8

REF	N50 35 33 W97 17 59 4.3SW 3°E (2018) UTC-6(5) Elev 861 A5007	
OPR	Joachim De Smedt 204-890-1012 Reg PPR	
PF	D-1,2,4,5	
FLT PLN	NOTAM FILE CYDN	
FIC	Winnipeg 866-WXBRIEF (Toll free within Canada) or 866-541-4103 (Toll free within Canada & USA) (file 30 min prior ETD, see PRO)	
RWY DATA	Rwy 18(177°)/36(357°) 2129x40 GRASS	
RCR	Opr Ltd win maint.	
COMM		
ATF	tfc 122.15 5NM 3900 ASL	
PRO	ATS REQUIREMENTS: VFR & IFR Flt Plns, file at least 15 min prior to ETD. All non-flight planned acft intending flt within Winnipeg class "C" airspace (Winnipeg CZ & TCA) refer to ATS REQUIREMENTS under Winnipeg/James Armstrong Richardson Intl, CYWG, PRO.	
CAUTION	P-lines N of Thld 18 and E of rwy. Wildlife in vic of A/D.	

MANITOBA

AERODROME / FACILITY DIRECTORY

GILLAM MB

CYGX

REF	N56 21 28 W94 42 39 Adj NNW 1°E UTC-6(5) Elev 476' A5016 A5017 A5024 A5025 LO3 HI2 HI4 CAP	
OPR	Town of Gillam 204-652-3170 Cert	
PF	A-1 tml opr hrs of ops C-2,3,5	
FLT PLN	NOTAM FILE CYIV	
FIG	Winnipeg 866-WXBRIEF (Toll free within Canada) or 866-541-4103 (Toll free within Canada & USA)	
WX	METAR H24. TAF H24, issue times: 01, 07, 13, 19Z.	
SERVICES	Call out chg levied after normal hrs of ops	
FUEL	100LL, JA Gillam Aviation Fuel 204-652-2109	
OIL	80, 100, 15W50	
S	4,6	
RWY DATA	Rwy 05(046°)/23(226°) 5034x131 GRVL	
RWY CERT	Rwy 05/23 AGN IIIA	
RCR	Opr 14-18Z† & 19-23Z† Mon-Fri exc hols CRFI, PLR/PCN	
LIGHTING	05-AO(TE ME) P1, 23-AS(TE ME) P1 ARCAL-122.1 type K	
COMM		
RCO	Winnipeg rdo 123.375 (FISE) 126.7 (bcst)	
MF	122.1 (no ground station) 5NM 3500 ASL (CAR 602.98)	
PAL	Winnipeg Ctr 134.650	
NAV		
NDB	YGX 212 (M) N56 21 12 W94 42 00	
DME	GX 114.4 Ch 91 N56 21 27 W94 42 14 (511')	
PRO	Rgt hand circuits Rwy 05 (CAR 602.96).	

MANITOBA

AERODROME / FACILITY DIRECTORY

GIMLI INDUSTRIAL PARK AIRPORT MB

CYGM

REF	N50 37 41 W97 02 36 2W 3°E (2014) UTC-6(5) Elev 753' A5007 LO4 HI4 CAP	
OPR	Rural Muni of Gimli 204-642-6697/6688 Mon-Fri 1400-2230Z† O/T 431-641-3050 Cert	
PF	C-2,3,4,5	
FLT PLN	NOTAM FILE CYDN	
FIC	Winnipeg 866-WXBRIEF (Toll free within Canada) or 866-541-4103 (Toll free within Canada & USA) (file 30 min prior ETD, see PRO)	
ACC	IFR, 204-983-8337 or 888-834-3344 or Fit Pln by Fax at 204-983-2823 & include phone numbers where pilot can be reached prior to dep.	
WX	AUTO H24 (see COMM)	
SERVICES	Call out chg may be levied for one or more svcs.	
FUEL	100LL, JA-1 (Automated, self-serve Visa and MasterCard)	
OIL	15W50 1400-2230Z† 204-642-6688	
S	Prairie Helicopter 204-642-4841	
RWY DATA	Rwy 15(147°)/33(327°) 6794x150 ASPH	
RWY CERT	Rwy 15/33 AGN IV	
TWY	Twy C clsd Nov 1-Apr 30	
RCR	Opr Snow cleared 1430-2230Z† Mon-Fri.	
LIGHTING	15-(TE ME), 33-(TE ME) ARCAL-122.15 type K	
COMM		
MF	UNICOM ltd hrs O/T tfc 122.15 5NM 3800 ASL (CAR 602.98)	
AUTO	122.975	
NAV		
NDB	M4 296 (L) N50 38 28 W97 02 56 Pvt	
PRO	Rgt hand circuits Rwy 33 (CAR 602.96). Gliders & tow acft opr fr infield W of Rwy 15/33. Glider & tow acft circuits W of Rwy 15/33. ATS REQUIREMENTS: VFR & IFR Fit Plns, file at least 15 min prior to ETD. All non-flight planned acft intending flt within Winnipeg class "C" airspace (Winnipeg ctz zone & tml) refer to ATS requirements under Winnipeg/James Armstrong Richard Intl, CYWG, PRO.	
CAUTION	Gliding ops Apr 1-Oct 31, intsv gliding ops Jun 1-Aug 31. All glider ops within 3NM W of A/D, max alt 4000 ASL. USE EXTREME CAUTION WHEN JOINING CIRCUIT FROM WEST. Civilian parajump activity dly Apr 15-Oct 31, activated by NOTAM. Max alt 12,000 ASL. Paradrop target SE of thld Rwy 15 btwn rwy and apron. Lgt tower 1128 ASL (377 AGL) 2.5NM W of A/D. Military parajump activity year round dur daylight hrs 3000 ASL oclsd up to 10,000 ASL.	

MANITOBA

AERODROME / FACILITY DIRECTORY

GLADSTONE MB

CJR5

REF	N50 09 49 W98 56 33 3S 5°E (2015) UTC-6(5) Elev 900' A5007	
OPR	Municipality of WestLake-Gladstone 204-385-2332 Fax 204-385-2391 Reg	
PF	B-1 C-2,4,5	
FLT PLN	NOTAM FILE CYDN	
FIC	Winnipeg 866-WXBRIEF (Toll free within Canada) or 866-541-4103 (Toll free within Canada & USA)	
SERVICES	For svcg 204-385-2153/2146/2962	
FUEL	100LL	
OIL	All	
S	2,3,4,5,6	
RWY DATA	Rwy 18(183°)/36(003°) 2695x95 asphalt/turf, centre 50' asphalt	
RCR	Rwy 08(085°)/26(265°) 2050x75 turf/snow J. Teichrib 204-385-2153/2146 Rwy 08/26 No win maint	
LIGHTING	18-(TE LO), 36-(TE LO) SS-0530Z± O/T PN	
COMM		
ATF	UNICOM ltd hrs O/T tfc 122.8 5NM 3900 ASL	

MANITOBA

AERODROME / FACILITY DIRECTORY

GLENBORO MB

CJJ2

REF	N49 33 W99 20 1.5SW 5°E (2016) UTC-6(5) Elev 1240' A5007	
OPR	Glenboro Muni Aprt Comsn 204-827-2083 Reg	
PF	C-1,2,4,5	
FLT PLN	NOTAM FILE CYBR	
FIC	Winnipeg 866-WXBRIEF (Toll free within Canada) or 866-541-4103 (Toll free within Canada & USA)	
RWY DATA	Rwy 17(173°)/35(353°) 2650x100 turf Opr Ltd maint	
RCR		
COMM	tfc 123.2 5NM 4300 ASL	
ATF		

GODS LAKE NARROWS MB

CYGO

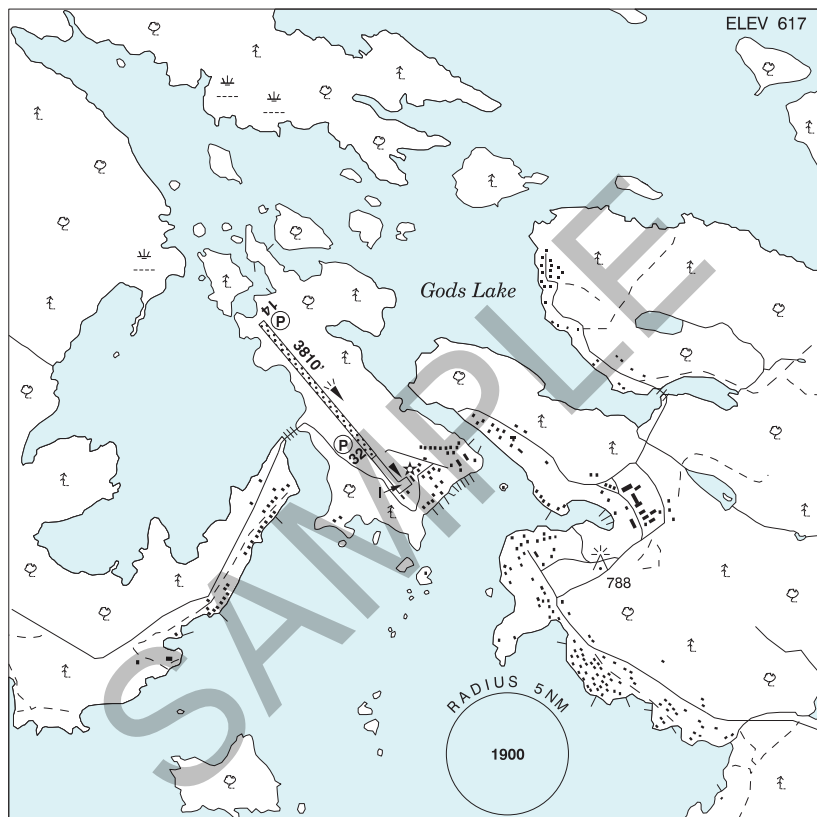

REF	N54 33 30 W94 29 27 0° (2012) UTC-6(5) Elev 617' A5017 LO3 CAP
OPR	Govt of Manitoba 204-945-3421 Cert
PF	A-1 C-2,4,5 Tml bldg opr 13-18Z†, 19-22Z† Mon-Fri, clsd Sat, Sun & hols
FLT PLN	NOTAM FILE CYIV
FIG	Winnipeg 866-WXBRIEF (Toll free within Canada) or 866-541-4103 (Toll free within Canada & USA)
WX	WxCam
RWY DATA	Rwy 14(141°)/32(321°) 3810x100 crushed rock
RWY CERT	Rwy 14/32 AGN IIIA
APRON	Apron I: Ltd win maint
RCR	APM 204-335-2024 13-18Z†, 19-22Z† Mon-Fri exc hols O/T MEDEVAC only 1 hr PN 204-335-2516
LIGHTING	14-(TE ME) AP, 32-(TE ME) AP ARCAL-122.8 type K
COMM	
ATF	UNICOM (AU) ltd hrs O/T tfc 122.8 5NM 3700 ASL
CAUTION	Lgtd twr 788 ASL (164 AGL) 1.2NM ESE. Extv bird activity Apr-Oct. Graded Areas: Graded areas around rwy for aprt maint vehicle only.

MANITOBA

AERODROME / FACILITY DIRECTORY

GODS LAKE MB

CJB6

REF	N54 46 45 W93 43 01 0.5E 1°W (2015) UTC-6(5) Elev 605' A5017
OPR	Gods Lake Haven 250-486-0006 Reg
PF	C-1,2,5 PN May 24-Sep 20
FLT PLN	NOTAM FILE CYIV
FIC	Winnipeg 866-WXBRIEF (Toll free within Canada) or 866-541-4103 (Toll free within Canada & USA)
RWY DATA	Rwy 16(164°)/34(344°) 2700x65 gravel/sand
RCR	Opr No win maint
COMM	
ATF	ffc 123.2 5NM 3700 ASL

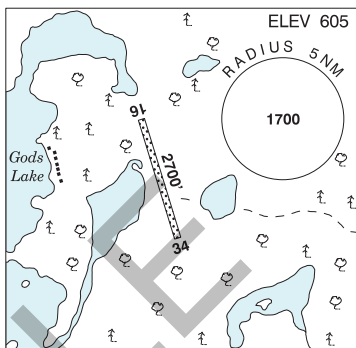

MANITOBA

AERODROME / FACILITY DIRECTORY

GODS RIVER MB

CZGI

REF	N54 50 23 W94 04 43 Adj SE 1°W (2013) UTC-6(5) Elev 628' A5017 LO3 CAP	
OPR	Govt of Manitoba 204-945-3421 Cert	
PF	A-1 C-1,5 Tml bldg opr 13-18Z†, 19-22Z† Mon-Fri, clsd Sat, Sun & hols	
FLT PLN	NOTAM FILE CYIV	
FIC	Winnipeg 866-WXBRIEF (Toll free within Canada) or 866-541-4103 (Toll free within Canada & USA)	
RWY DATA	Rwy 09(091°)/27(271°) 3532x80 crushed rock Rwy 27 down 0.62%	
RWY CERT	Rwy 09/27 AGN II	
APRON	Ltd win maint	
RCR	APM 204-366-2216 13-18Z†, 19-22Z† Mon-Fri exc hols O/T MEDEVAC only 1 hr PN 204-366-2998	
LIGHTING	09-(TE ME) P1, 27-(TE ME) P1 ARCAL-122.8 type K	
COMM		
ATF	UNICOM (AU) ltd hrs O/T tfc 122.8 5NM 3700 ASL	
CAUTION	Tower 410 AGL 0.5NM N, Extv bird activity Apr-Oct. Graded Areas: Graded areas around rwy for aprt maint vehicle only.	

MANITOBA

AERODROME / FACILITY DIRECTORY

GRAND RAPIDS MB

CJV8

REF	N53 10 21 W99 19 23 2W 5°E (2013) UTC-6(5) Elev 861' A5016 LO4 RCAP	
OPR	Manitoba Hydro 204-639-4121/4131 Fax 204-639-4101 Reg PPR	
FLT PLN	NOTAM FILE CYQD	
FIC	Winnipeg 866-WXBRIEF (Toll free within Canada) or 866-541-4103 (Toll free within Canada & USA)	
WX	AUTO 204-639-4116 (see COMM)	
RWY DATA	Rwy 13(130°)/31(310°) 3119x75 gravel	
RCR	Opr Ltd win maint	
LIGHTING	13-AS(TE ME)AP, 31-AS(TE ME)AP ARCAL-122.8 type K	
COMM	UNICOM 122.8 5NM 3900 ASL 129.175	
ATF		
AUTO		
CAUTION	Lgtd twr 1087 ASL (321 AGL) 1.4NM SE of A/D.	

MANITOBA

AERODROME / FACILITY DIRECTORY

GUNISAO LAKE MB

CJK2

REF	N53 31 12 W96 22 16 2°E (2015) UTC-6(5) Elev 886' A5016	
OPR	Budd's Gunisao Lake Lodge Ltd 204-791-2779 or 517-676-3474 Reg PPR	
PF	C-1,2,5 PN Opr May 1-Oct 1	
FLT PLN	NOTAM FILE CYIV	
FIC	Winnipeg 866-WXBRIEF (Toll free within Canada) or 866-541-4103 (Toll free within Canada & USA)	
RWY DATA	Rwy 12(119°)/30(299°) 3600x60 sand/gravel	
RCR	Opr Soft spots 500' fr each rwy thld. No win maint.	
COMM		
ATF	UNICOM ltd hrs O/T tfc 122.8 5NM 3900 ASL	
NAV		
NDB	B5 254 (L) N53 31 20 W96 22 31 Pvt Unmonitored oprg O/R May 1-Oct 1 24 hr PN	
CAUTION	Only opr experienced in area should plan on using this A/D. Men & eqpt on rwy dly Apr 15-Oct 15.	

MANITOBA

AERODROME / FACILITY DIRECTORY

HOMEWOOD MB

CJT8

REF	N49 30 33 W97 51 02 Adj E 4°E (2015) UTC-6(5) Elev 815' VTA A5007	
OPR	R. Hill 204-745-2607 Reg PPR	
PF	C-1	
FLT PLN	NOTAM FILE CYDN	
FIC	Winnipeg 866-WXBRIEF (Toll free within Canada) or 866-541-4103 (Toll free within Canada & USA)	
SERVICES		
FUEL	100LL	
OIL	100	
RWY DATA	Rwy 08(086°)/26(266°) 3000x70 turf	
RCR	Opr No win maint	
COMM		
ATF	tfc 123.2 5NM 3900 ASL	
PRO	All VFR acft intending fit within Winnipeg Class C airspace (Winnipeg CZ & TCA) ctc Winnipeg FIC 866-541-4103 or applicable FISE freq at least 15 min prior to entering Class C airspace for transponder code. Set transponder to discrete code prior to contacting ATC.	
CAUTION	Grain elevator on apch Rwy 08. Low flying agricultural ops vic.	

MANITOBA

AERODROME / FACILITY DIRECTORY

ILFORD MB

CZBD

REF	N56 03 06 W95 37 05 1.5 SSW 1°E (2013) UTC-6(5) Elev 643' A5016 A5024 LO3 CAP	
OPR	Govt of Manitoba 204-945-3421 Cert	
PF	A-1 C-2,4,5 Tml bldg opr 13-18Z†, 19-22Z† Mon-Fri, clsd Sat, Sun & hols	
FLT PLN	NOTAM FILE CYIV	
FIC	Winnipeg 866-WXBRIEF (Toll free within Canada) or 866-541-4103 (Toll free within Canada & USA)	
RWY DATA	Rwy 09(089°)/27(269°) 2989x75 crushed rock	
RWY CERT	Rwy 09/27 AGN II	
APRON	Apron I: Ltd win maint	
RCR	APM 204-288-4325 13-18Z†, 19-22Z† Mon-Fri exc hols O/T MEDEVAC only 1 hr PN 204-288-4345	
LIGHTING	09-(TE LO), 27-(TE LO) ARCAL-122.8 type J (see CAUTION)	
COMM		
ATF	UNICOM (AU) ltd hrs O/T tfc 122.8 5NM 3700 ASL	
CAUTION	Rwy edge lgt installed higher than std (aprx 27 inches high loc 5' outside rwy edge). Extv bird activity Apr-Oct. Graded Areas: Graded areas around rwy for apt maint vehicle only.	

ISLAND LAKE - ST. THERESA POINT VFR TERMINAL PROCEDURES CHART

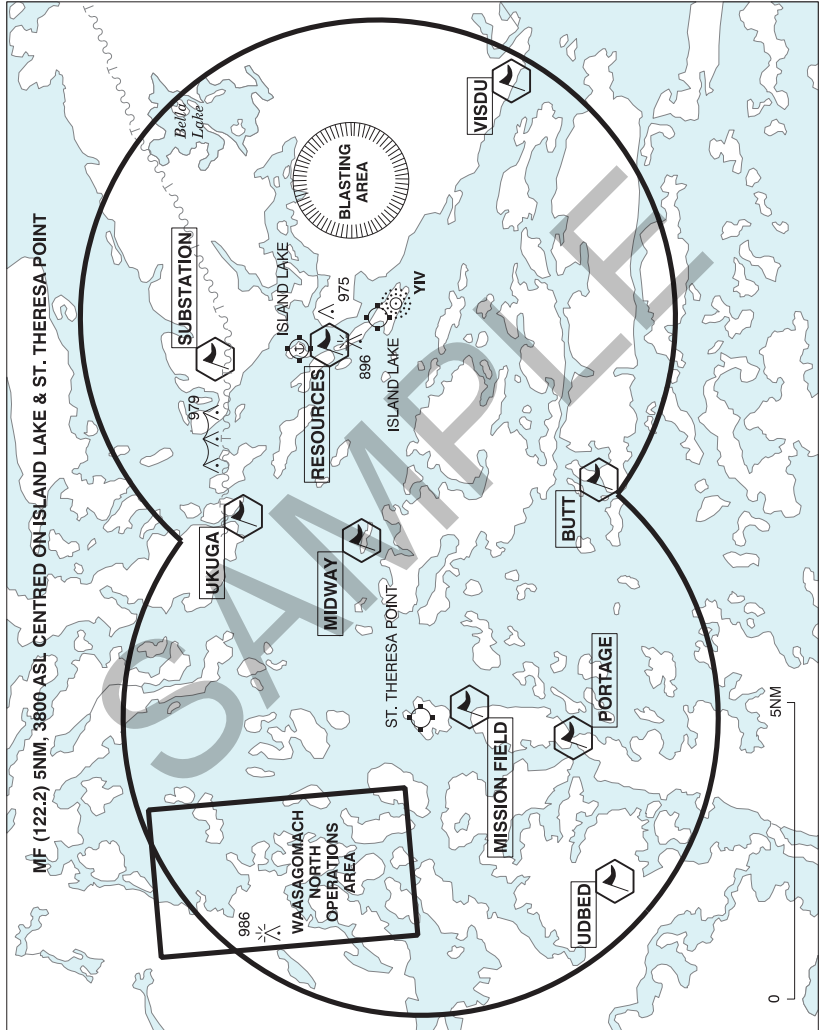

LOCATION	IDENT	LAT/LONG
BUTT	VCBUT	N53°47.50 W94°44.50
MIDWAY	VCMID	N53°51.83 W94°45.83
MISSION FIELD	VCMFD	N53°50.02 W94°50.76
PORTAGE	VCPRG	N53°48.30 W94°51.75
RESOURCES	VCRCS	N53°51.83 W94°40.00
SUBSTATION	VCSUB	N53°54.16 W94°41.16
UKUGA	VCUKU	N53°53.72 W94°45.47
UDBED	VCUDB	N53°47.51 W94°55.91
VISDU	VCVIS	N53°49.13 W94°32.98

MANITOBA

AERODROME / FACILITY DIRECTORY

ISLAND LAKE MB

CYIV

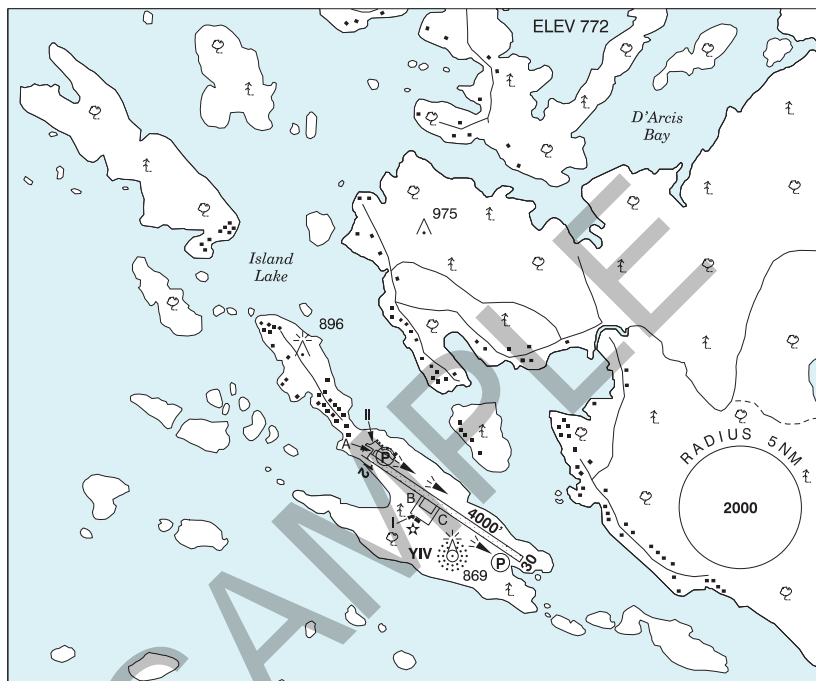

REF	N53 51 26 W94 39 13 5WNW 0° (2014) UTC-6(5) Elev 772' A5017 LO3 HI4 CAP
OPR	Govt of Manitoba 204-945-3421 Cert
PF	A-1 C-2,4,5 Tml bldg opr 13-18Z† & 19-22Z† Mon-Fri, clsd Sat, Sun & hols
FLT PLN	NOTAM FILE CYIV
FIC	Winnipeg 866-WXBRIEF (Toll free within Canada) or 866-541-4103 (Toll free within Canada & USA)
WX	METAR AUTO H24 (see COMM). WxCam TAF H24, issue times: 01, 07, 13, 19Z.
RWY DATA	Rwy 12(122°)/30(302°) 4000x100 crushed rock
RWY CERT	Rwy 12/30 AGN IIIA
APRON	Apron I & II: Ltd win maint
RCR	APM 204-456-2736 13-18Z† & 19-22Z† Mon-Fri exc hols O/T MEDEVAC only 1 hr PN 204-980-0349
LIGHTING	12-(TE ME) P1, 30-(TE ME) P1 ARCAL-122.2 type K
COMM	RCO Thunder Bay rdo 122.2 (RAAS) Winnipeg rdo 122.375 (FISE) 126.7 (bcst) MF Thunder Bay rdo 122.2 5NM 3800 ASL (CAR 602.98) PAL Winnipeg Ctr 132.825 AWOS 128.1

MANITOBA

AERODROME / FACILITY DIRECTORY

ISLAND LAKE MB (Cont'd)

CYIV

NAV	NDB DME	YIV 300 (M) N53 51 14 W94 39 12 IV 116.0 Ch 107 N53 51 12 W94 39 12 (806')
CAUTION	<p>Extv low lvl heli tfc within MF area dur break-up & freeze-up. See Island Lake - St. Theresa Point VTPC. St. Theresa Point A/D, 7NM W. Three twr hydro cable span centered on N53 54 09 W94 42 49 (3.5NM NW aprt) 200 AGL 979 ASL, red & white markings on span. Ocsl blasting 1.0NM radius N53 52 01 W94 35 22 (2.3NM ENE of aprt) 200 AGL (1000 ASL) by NOTAM. Unlgt'd twr 975 ASL (200 AGL) 0.9NM N. Extv bird activity Apr-Oct.</p> <p>Graded Areas: Graded areas around rwy for aprt maint vehicle only.</p>	

MANITOBA

AERODROME / FACILITY DIRECTORY

JENPEG MB

CZJG

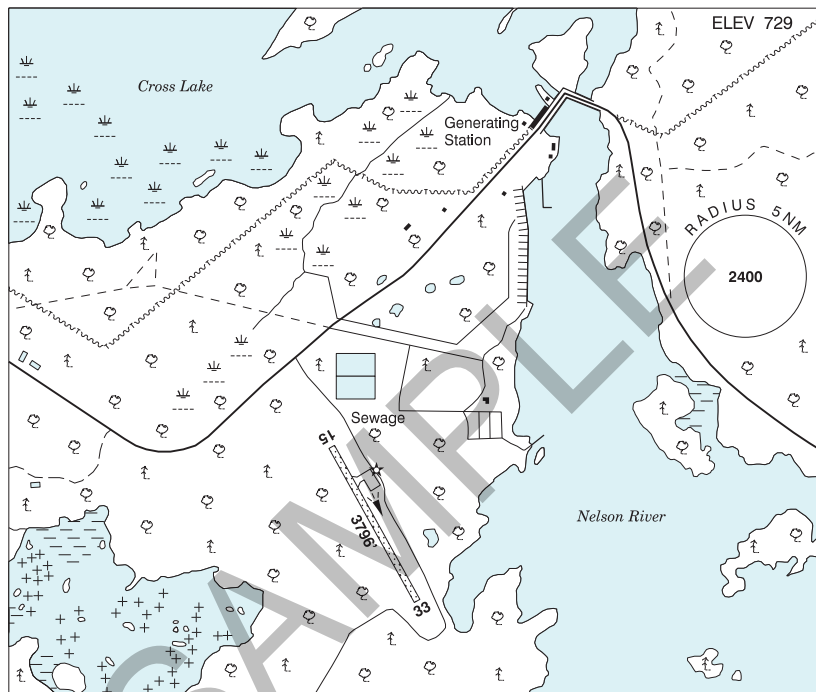

REF	N54 31 08 W98 02 46 1.6SW 3°E (2014) UTC-6(5) Elev 729' A5016 LO3 CAP
OPR	Manitoba Hydro 204-833-1121 Reg PN
FLT PLN	NOTAM FILE CYIV
FIC	Winnipeg 866-WXBRIEF (Toll free within Canada) or 866-541-4103 (Toll free within Canada & USA)
RWY DATA	Rwy 15(149°)/33(329°) 3796x100 gravel Rwy 15 up 1.16% for first 803'
RCR	Opr Ltd win maint
LIGHTING	15-(TE LO), 33-(TE LO) ARCAL-122.8 type J (see CAUTION)
COMM	
ATF	UNICOM ltd hrs O/T tfc 122.8 5NM 3800 ASL
CAUTION	Rwy edge lgt installed higher than std (aprx 27 inches high loc 5' outside rwy edge).

MANITOBA

AERODROME / FACILITY DIRECTORY

KELSEY MB

CZEE

REF	N56 02 12 W96 30 22 2E 3°E UTC-6(5) Elev 615' A5016 A5024 LQ3 CAP	
OPR	Manitoba Hydro 204-778-1121 Reg	
PF	B-1	
FLT PLN	NOTAM FILE CYTH	
FIC	Winnipeg 866-WXBRIEF (Toll free within Canada) or 866-541-4103 (Toll free within Canada & USA)	
WX	AUTO 204-778-1149 (See COMM)	
RWY DATA	Rwy 12(118°)/30(298°) 3742x75 gravel Rwy 12 down 0.40%	
RCR	Opr	
LIGHTING	12-(TE ME), 30-(TE ME) ARCAL-122.8 type K	
COMM	ATF UNICOM 14-23Z† O/T t/c 122.8 5NM 3600 ASL AUTO 122.55	
NAV	NDB 4W 391 (L) N56 02 15 W96 30 46 Pvt Unmonitored	
CAUTION	Lgtd twr 896 ASL (296 AGL) 1NM W of A/D.	

MANITOBA

AERODROME / FACILITY DIRECTORY

KILLARNEY MUNI MB

CJS5

REF	N49 09 06 W99 41 25 1.6SSW 7°E UTC-6(5) Elev 1680' A5007 LO4	
OPR	Killarney Flying Club 204-523-7247/4475 Reg PPR	
PF	B-1 C-2,4,5	
FLT PLN	NOTAM FILE CYBR	
FIC	Winnipeg 866-WXBRIEF (Toll free within Canada) or 866-541-4103 (Toll free within Canada & USA)	
SERVICES	For svcg 204-523-6316/6083, 204-534-7609	
FUEL	100LL	
OIL	All	
RWY DATA	Rwy 12(122°)/30(302°) 3200x75 packed GRVL/ASPH centre 30' ASPH	
RCR	Opr Ltd win maint	
LIGHTING	12-(TE LO), 30-(TE LO) Lgt on SS to SR with photo cell.	
COMM		
ATF	tfc 123.2 5NM 4700 ASL	
CAUTION	Lgtd twr 1940 ASL (315 AGL) 2NM NNE of A/D.	

MANITOBA

AERODROME / FACILITY DIRECTORY

KNEE LAKE MB

CJT3

REF	N54 54 55 W94 47 53 1N 0° (2015) UTC-6(5) Elev 625' aprx A5016 A5017	
OPR	North Star Transit 800-563-7151 Reg PN	
PF	C-1,2,5 PN Opr	
FLT PLN	NOTAM FILE CYIV	
FIC	Winnipeg 866-WXBRIEF (Toll free within Canada) or 866-541-4103 (Toll free within Canada & USA)	
SERVICES		
FUEL	100LL, JA (avbl at resort) PN opr	
RWY DATA	Rwy 03(035°)/21(215°) 3950x110 crushed rock Rwy 03 slopes up.	
RCR	Ctc opr PN Opr May 15-Sep 1 No win maint.	
COMM		
ATF	UNICOM ltd hrs May 15-Sep 1 O/T tfc 122.8 5NM 3700 ASL	
NAV		
NDB	4J 314 (L) N54 53.00 W94 48 00 Pvt Unmonitored	

MANITOBA

AERODROME / FACILITY DIRECTORY

LAC BROCHET MB

CZWH

REF	N58 36 51 W101 28 08 1NE 6°E (2014) UTC-6(5) Elev 1211' A5024 LO1 CAP	
OPR	Govt of Manitoba 204-945-3421 Cert	
PF	A-1 C-2,4 Tml bldg opr 13-18Z†, 19-22Z† Mon-Fri, clsd Sat, Sun & hols	
FLT PLN	NOTAM FILE CYYL	
FIC	Winnipeg 866-WXBRIEF (Toll free within Canada) or 866-541-4103 (Toll free within Canada & USA)	
WX	AUTO 204-337-2790 (see COMM) WxCam	
RWY DATA	Rwy 03(028°)/21(208°) 3500x100 crushed rock	
RWY CERT	Rwy 03/21 AGN IIIA	
APRON	Apron I: Ltd win maint	
RCR	APM 204-337-2011 13-18Z†, 19-22Z† Mon-Fri exc hols O/T MEDEVAC only 1 hr PN 204-337-2732	
LIGHTING	03-(TE ME) P1, 21-(TE ME) P1 ARCAL-122.8 type K	
COMM		
ATF	UNICOM (AU) ltd hrs O/T tfc 122.8 5NM 4300 ASL	
AUTO	122.125	
CAUTION	Extv bird activity Apr-Oct. Graded Areas: Graded areas around rwy for aprt maint vehicle only.	

MANITOBA

AERODROME / FACILITY DIRECTORY

LAC DU BONNET MB

CYAX

REF	N50 17 41 W96 00 36 3NE 2°E (2013) UTC-6(5) Elev 850' A5007 LO4 CAP	
OPR	Lac Du Bonnet Regional Airport Authority 204-345-3771 Reg	
PF	B-1 C-2,4,5	
FLT PLN	NOTAM FILE CYDN	
FIC	Winnipeg 866-WXBRIEF (Toll free within Canada) or 866-541-4103 (Toll free within Canada & USA)	
SERVICES	Call out chg may be levied for one or more svcs.	
FUEL	100LL, JA (Adventure Air) PN 204-345-8322/8323	
OIL	All	
S	1,2,4,5	
PVT ADV	Fly 4 Fun 204-997-9435; Adventure Air 122.8 204-345-8322/8323	
RWY DATA	Rwy 18(184°)/36(004°) 3609x75 asphalt	
RCR	FUELER 204-345-8322/8332	
LIGHTING	18-(TE LO) AP, 36-(TE LO) AP ARCAL-122.8 type J	
COMM		
ATF	tfc 122.8 5NM 3900 ASL	
PRO	Rgt hand circuits 1600' ASL Rwy 18 (CAR 602.96).	

MANITOBA

AERODROME / FACILITY DIRECTORY

Laurie River MB

CJC8

REF	N56 14 55 W101 18 15 10W 6°E (2019) UTC-6(5) Elev 1200' aprx A5016 A5024
OPR	Manitoba Hydro 204-473-2588 Reg
FLT PLN	NOTAM FILE CYYL
FIC	Winnipeg 866-WXBRIEF (Toll free within Canada) or 866-541-4103 (Toll free within Canada & USA)
RWY DATA	Rwy 17(168°)/35(348°) 2220x70 gravel Rwy 35 slopes down.
RCR	204-473-2588 No win maint.
COMM	
ATF	tfc 123.2 5NM 4200 ASL

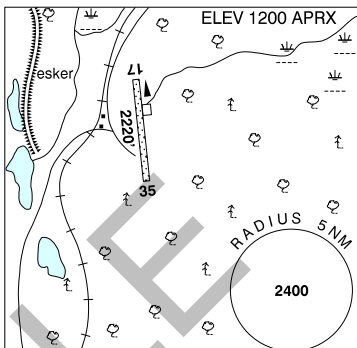

MANITOBA

AERODROME / FACILITY DIRECTORY

LEAF RAPIDS MB

CYLR

REF	N56 30 48 W99 59 07 3N 5°E (2014) UTC-6(5) Elev 959' A5024 LO3
OPR	Community 204-473-2436 Reg
PF	A-1 C-2,4,5
FLT PLN	NOTAM FILE CYYL
FIC	Winnipeg 866-WXBRIEF (Toll free within Canada) or 866-541-4103 (Toll free within Canada & USA)
RWY DATA	Rwy 17(181°)/35(001°) 3000x75 asphalt Rwy 35 up 0.56% Opr avbl daylight hrs. Ltd win maint.
RCR	
LIGHTING	17-(TE ME), 35-(TE ME) ARCAL-123.2 type K
COMM	
ATF	tfc 123.2 5NM 4000 ASL
NAV	
NDB	5W 226 (M) N56 30 42 W99 59 02 Pvt Unmonitored

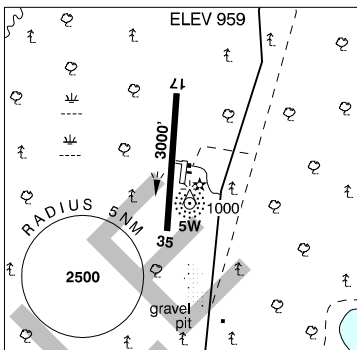

MANITOBA

AERODROME / FACILITY DIRECTORY

LITTLE CHURCHILL RIVER / DUNLOP'S FLY-IN LODGE MB

CJN7

REF	N56 34 48 W96 14 51 Adj SE 1°E (2015) UTC-6(5) Elev 700' aprx A5024
OPR	Dunlop's Fly-In Lodge 204-422-6809 Reg PPR May 15-Sep 30
FLT PLN	NOTAM FILE CYIV
FIC	Winnipeg 866-WXBRIEF (Toll free within Canada) or 866-541-4103 (Toll free within Canada & USA)
RWY DATA	Rwy 10(101°)/28(281°) 2625x60 clay/gravel/turf
RCR	Opr or Mississippi Air 204-677-1670 Rwy soft when wet. No win maint.
COMM	
ATF	UNICOM ltd hrs O/T tfc 122.8 -5NM 3700 ASL

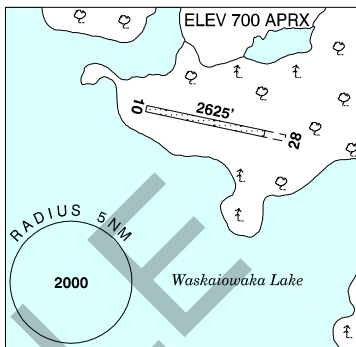

MANITOBA

AERODROME / FACILITY DIRECTORY

LITTLE GRAND RAPIDS MB

CZGR

REF	N52 02 42 W95 27 58 0.5 N 2°E UTC-6(5) Elev 1008' A5007 A5016 LO4 CAP	
OPR	Govt of Manitoba 204-945-3421 Cert	
PF	A-1 C-2,4,5 Tml bldg opr 13-18Z†, 19-22Z† Mon-Fri, clsd Sat, Sun & hols	
FLT PLN	NOTAM FILE CYDN	
FIC	Winnipeg 866-WXBRIEF (Toll free within Canada) or 866-541-4103 (Toll free within Canada & USA)	
RWY DATA	Rwy 18(181°)/36(001°) 2798x79 gravel Rwy 18 first quarter down 0.42%, last half up 1.63%	
RWY CERT	Rwy 18/36 AGN II	
APRON	Apron I: Ltd win maint	
RCR	APM 204-397-2012 13-18Z†, 19-22Z† Mon-Fri exc hols O/T MEDEVAC only 1 hr PN 204-397-2525	
LIGHTING	18-(TE ME) P1, 36-(TE ME) P1 ARCAL-122.8 type K	
COMM		
ATF	UNICOM (AU) ltd hrs O/T tfc 122.8 5NM 4100 ASL	
CAUTION	Extv low lvl heli tfc vic aprt dur break-up & freeze-up. Extv bird activity Apr-Oct. Graded Areas: Graded areas around rwy for aprt maint vehicle only.	

MANITOBA

AERODROME / FACILITY DIRECTORY

LUNDAR MB

CKR4

REF	N50 42 12 W98 03 24 1NW 4°E (2015) UTC-6(5) Elev 830' A5007	
OPR	Lundar Flying Club 204-762-5661 Reg	
PF	A-1 C-2,4,5	
FLT PLN	NOTAM FILE CYDN	
FIC	Winnipeg 866-WXBRIEF (Toll free within Canada) or 866-541-4103 (Toll free within Canada & USA)	
SERVICES	For svcg 204-762-5611/5661/5674	
FUEL	100LL	
OIL	80	
RWY DATA	Rwy 12(126°)/30(306°) 3850x84 turf Rwy 06(060°)/24(240°) 2680x75 turf Opr Ltd win maint, soft when wet.	
RCR		
LIGHTING	12-(LO), 30-(LO) ARCAL-123.2 type J	
COMM		
ATF	tfc 123.2 5NM 3900 ASL	
CAUTION	P-lines in vic.	

MANITOBA

AERODROME / FACILITY DIRECTORY

LYNN LAKE MB

CYLL

REF	N56 51 52 W101 04 34 Adj NW 6°E (2017) UTC-6(5) Elev 1170' A5024 LO1 LO3 HI2 HI4 CAP	
OPR	YYL Airport Inc 204-356-2900 Reg Ldg fees	
PF	A-1 C-2,4,5	
FLT PLN	NOTAM FILE CYLL	
FIC	Winnipeg 866-WXBRIEF (Toll free within Canada) or 866-541-4103 (Toll free within Canada & USA)	
WX	METAR AUTO H24 (see COMM) WxCam TAF H24, issue times: 01, 07, 13, 19Z.	
SERVICES	14-23Z‡ Mon-Fri exc hols, call out chg after hrs. Tml access 24 hr PN	
FUEL	100LL, JA Self-serve 24 hr PN	
RWY DATA	Rwy 17(174°)/35(354°) 5004x150 asphalt Rwy 08(081°)/26(261°) 2521x80 gravel/asphalt Rwy 26 up 0.32%.	
RWY CERT	Rwy 17/35 AGN IIIB Rwy 08/26 AGN II	
RCR	Opr CRFI Ltd win maint rwy 08/26. Frost heaves dur spring thaw Rwy 17/35. PLR/PCN	
LIGHTING	17-AS(TE ME) P1, 35-AO(TE ME) P1 ARCAL-122.3 type K	
COMM		
RCO	Winnipeg rdo 123.475 (FISE) 126.7 (bcst)	
MF	UNICOM (ltd hrs) O/T tfc 122.3 5NM 4200 ASL (CAR 602.98)	
PAL	Winnipeg Ctr 135.05	
AWOS	128.0	
NAV		
NDB	YL 395 (M) N56 49 51 W101 04 13	
VOR/DME	YYL 112.6 Ch 73 N56 51 50 W101 04 31 (1206')	
CAUTION	Frost heaves first 1200' Rwy 17 Nov-Apr.	

MANITOBA

AERODROME / FACILITY DIRECTORY

MACDONALD MB

CJU3

REF	N50 05 47 W98 30 03 2NW 6°E UTC-6(5) Elev 840' aprx A5007
OPR	T.R. Bailey 204-274-2170 Reg
PF	B-1 D-2,3,4,5,6
FLT PLN	NOTAM FILE CYDN
FIC	Winnipeg 866-WXBRIEF (Toll free within Canada) or 866-541-4103 (Toll free within Canada & USA)
RWY DATA	Rwy 16(158°)/34(338°) 2400x60 gravel/turf
RCR	Opr No win maint
COMM	
ATF	tfc 123.2 5NM 3900 ASL

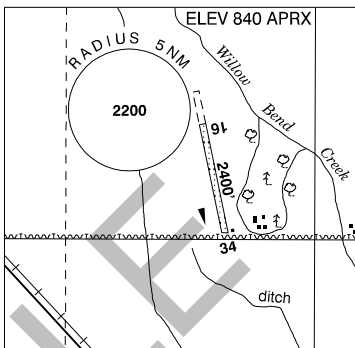

SAMPLE

MANITOBA

AERODROME / FACILITY DIRECTORY

MacGREGOR AIRFIELD MB

CKF6

REF	N49 58 03 W98 45 37 0.7E 5°E (2014) UTC-6(5) Elev 950' A5007	
OPR	Gordon MacDonald 204-685-2143 Ken Kane 204-867-3147 Reg	
PF	C-1,2,4,5	
FLT PLN	NOTAM FILE CYDN	
FIC	Winnipeg 866-WXBRIEF (Toll free within Canada) or 866-541-4103 (Toll free within Canada & USA)	
SERVICES		
S	4,5	
RWY DATA	Rwy 08(078°)/26(258°) 2270x60 TURF	
RCR	Opr No win maint.	
COMM		
ATF	tfc 122.8 5NM 4000ASL	
CAUTION	Marked P-lines 50 AGL W of road, 400' W of Thld 08.	

MANITOBA

AERODROME / FACILITY DIRECTORY

MANITOU MB

CKG5

REF	N49 14 46 W98 32 19 0.3N 4°E (2020) UTC-6(5) Elev 1592' A5007	
OPR	Manitou Flying Club 204-246-2302 Reg	
PF	C-1,2,4,5	
FLT PLN	NOTAM FILE CYDN	
FIC	Winnipeg 866-WXBRIEF (Toll free within Canada) or 866-541-4103 (Toll free within Canada & USA)	
RWY DATA	Rwy 08(086°)/26(266°) 2570x100 turf	
RCR	Opr Rwy soft in spring, ltd win maint.	
COMM		
ATF	ffc 123.2 5NM 4600 ASL	
CAUTION	Lgtd twr 2015 ASL (375 AGL) 1.6NM ESE of A/D. Wind turbines to 2100 ASL (400 AGL) 5NM NNW of A/D. Unmarked fence aprx 65' S of rwy centreline. Twr 1893 ASL (250 AGL) 0.8NM N of Thld 08.	

MANITOBA

AERODROME / FACILITY DIRECTORY

McCREARY MB

CJR8

REF	N50 45 52 W99 29 49 Adj SW 5°E (2017) UTC-6(5) Elev 1000' aprx A5007
OPR	M. Slawinski 204-835-2493 Reg
PF	C-1,2,4,5
FLT PLN FIC	NOTAM FILE CYBR Winnipeg 866-WXBRIEF (Toll free within Canada) or 866-541-4103 (Toll free within Canada & USA)
RWY DATA RCR	Rwy 17(175°)/35(355°) 2574x50 turf Opr No win maint
COMM ATF	tfc 123.2 5NM 4000 ASL
CAUTION	P-line across apch to Rwy 17 unmarked.

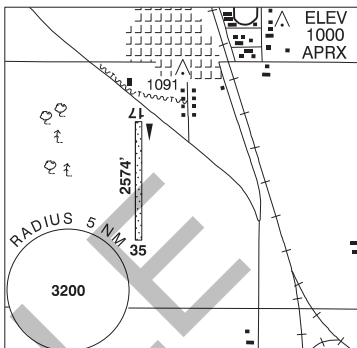

MANITOBA

AERODROME / FACILITY DIRECTORY

MELITA MB

CJT5

REF	N49 15 42 W101 00 50 Adj SW 8°E UTC-6(5) Elev 1475' A5007
OPR	Viola Carr 204-522-0278 Reg
PF	C-1,2,4,5
FLT PLN	NOTAM FILE CYBR
FIC	Winnipeg 866-WXBRIEF (Toll free within Canada) or 866-541-4103 (Toll free within Canada & USA)
RWY DATA	Rwy 17(172°)/35(352°) 2250x65 turf Rwy 08(080°)/26(260°) 2000x40 turf W. Elliott 204-522-3673 No win maint
RCR	
COMM	
ATF	tfc 123.2 5NM 4500 ASL
CAUTION	Trees cross apch Rwy 26 aprx 150' fr thld.

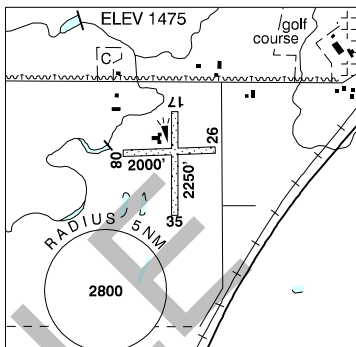

MANITOBA

AERODROME / FACILITY DIRECTORY

MINNEDOSA MB

CJU5

REF	N50 16 19 W99 45 47 3NE 7°E UTC-6(5) Elev 1840' aprx A5007
OPR	K. Kane 204-867-3147 Fax 204-867-2640 Reg PPR
PF	B-1 C-2,3,4,5
FLT PLN	NOTAM FILE CYBR
FIC	Winnipeg 866-WXBRIEF (Toll free within Canada) or 866-541-4103 (Toll free within Canada & USA)
SERVICES	
S	5,6
RWY DATA	Rwy 10(103°)/28(283°) 2750x75 turf/snow
RCR	Opr Ltd win maint
COMM	
ATF	tfc 123.2 5NM 4800 ASL

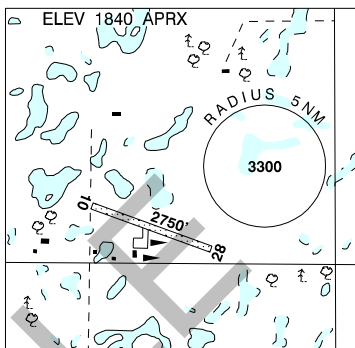

MANITOBA

AERODROME / FACILITY DIRECTORY

MOLSON LAKE MB

CKJ8

REF	N54 15 29 W97 00 40 2NW 4°E UTC-6(5) Elev 750' aprx A5016
OPR	Norway House Cree Nation 204-359-6786 Fax 204-359-4186 Reg
PF	C-1,2,5 PN Opr
FLT PLN FIC	NOTAM FILE CYIV Winnipeg 866-WXBRIEF (Toll free within Canada) or 866-541-4103 (Toll free within Canada & USA)
RWY DATA RCR	Rwy 09(094°)/27(274°) 4360x90 gravel Opr No win maint
COMM ATF	tfc 122.8 5NM 3800 ASL

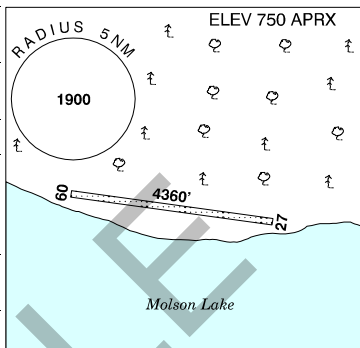

SAMPLE

MANITOBA

AERODROME / FACILITY DIRECTORY

MORDEN REGIONAL MB

CJA3

REF	N49 12 38 W98 03 38 2NE 4°E (2014) UTC-6(5) Elev 957' A5007 LO4 RCAP	
OPR	Town 204-822-4434 Reg	
PF	A-1 C-2,3,4,5,6	
FLT PLN	NOTAM FILE CYDN	
FIC	Winnipeg 866-WXBRIEF (Toll free within Canada) or 866-541-4103 (Toll free within Canada & USA)	
SERVICES		
FUEL	100LL, JA 204-325-3217	
OIL	All	
S	1,2,3,4,5	
RWY DATA	Rwy 10(102°)/28(282°) 3937x75 ASPH Rwy 18(176°)/36(356°) 2089x100 turf	
RCR	Opr Ltd win maint Rwy 10/28, no win maint Rwy 18/36	
LIGHTING	10-(TE LO), 28-(TE LO) ARCAL-123.0 type J	
COMM		
ATF	tfc 123.0 5NM 4000 ASL	
PRO	Std circuit hgt 2000 ASL. Ultralight circuit hgt 1500 ASL	

MANITOBA

AERODROME / FACILITY DIRECTORY

NEEPAWA MB

CJV5

REF	N50 13 57 W99 30 36 1.7W 5°E (2012) UTC-6(5) Elev 1277' A5007 LO4 CAP	
OPR	Town 204-476-7600 Reg	
PF	B-1 C-2,3,4,5	
FLT PLN	NOTAM FILE CYBR	
FIC	Winnipeg 866-WXBRIEF (Toll free within Canada) or 866-541-4103 (Toll free within Canada & USA)	
RWY DATA	Rwy 04(045°)/22(225°) 3507x75 asphalt	
RCR	Opr	
LIGHTING	04-(TE ME), 22-(TE ME) ARCAL-122.8 type K	
COMM	UNICOM ltd hrs O/T tfc 122.8 5NM 4300 ASL	
PRO	Ultralight circuit hgt 1800 ASL.	
CAUTION	Hang glider & ultralight training in vic. Hang gliders & ultralights opr fr infield E of Rwy 04/22 & N of apron.	

MANITOBA

AERODROME / FACILITY DIRECTORY

NEJANILINI LAKE MB

CYNN

REF	N59 29 07 W97 46 52 2°E (2015) UTC-6(5) Elev 964' A5024 RCAP	
OPR	The Lodge at Little Duck 204-947-9896 or 807-543-9997 or 204-515-1697 Reg PPR	
PF	C-1,2,5 PN Opr Jun 30-Oct 30	
FLT PLN	NOTAM FILE CYBQ	
FIC	Winnipeg 866-WXBRIEF (Toll free within Canada) or 866-541-4103 (Toll free within Canada & USA)	
RWY DATA	Rwy 18(180°)/36(360°) 3442x80 GRVL/SAND Rwy 36 up 0.32% with first 2080' up 3.01%	
RCR	Opr No win maint.	
COMM		
ATF	UNICOM ltd hrs Jun 30-Oct 30 O/T ftc 122.8 5NM 4000 ASL	

MANITOBA

AERODROME / FACILITY DIRECTORY

NORTH SEAL RIVER MB

CEG8

REF	N58 58 10 W99 58 30 5°E (2016) UTC-6(5) Elev 962' A5024 RCAP	
OPR	North Seal River Inc 352-861-3174 Fax 352-861-9822 Reg PPR	
PF	C-1,2,5	
FLT PLN	NOTAM FILE CYBQ	
FIG	Winnipeg 866-WXBRIEF (Toll free within Canada) or 866-541-4103 (Toll free within Canada & USA)	
ACC	Winnipeg IFR 888-834-3344 or 204-983-8337	
WX	ALTIMETER/WIND 352-861-9822 ltd hrs (see COMM)	
RWY DATA	Rwy 03(028°)/21(208°) 4738x125 clay & sand	
RCR	Opr No win maint.	
COMM	ATF UNICOM (AU) ltd hrs O/T tfc 122.8 5NM 4000 ASL	
CAUTION	Only opr experienced in area should plan on using this A/D. Oprg Jun-Sep.	

MANITOBA

AERODROME / FACILITY DIRECTORY

NORWAY HOUSE MB

CYNE

REF	N53 57 30 W97 50 39 Adj SE 3°E (2019) UTC-6(5) Elev 734' A5016 LO3 HI4 CAP	
OPR	Govt of Manitoba 204-945-3421 Cert	
PF	A-1 C-2,4,5 Tml bldg opr 13-18Z†, 19-22Z† Mon-Fri, clsd Sat, Sun & hols	
FLT PLN	NOTAM FILE CYIV	
FIC	Winnipeg 866-WXBRIEF (Toll free within Canada) or 866-541-4103 (Toll free within Canada & USA)	
WX	METAR AUTO H24 (see COMM) TAF H24, issue times: 01, 07, 13, 19Z. WxCam	
RWY DATA	Rwy 06(057°)/24(237°) 3902x105 crushed rock	
RWY CERT	Rwy 06/24 AGN IIIA	
APRON	Apron I: Ltd win maint	
RCR	APM 204-359-6702 13-18Z†, 19-22Z† Mon-Fri exc hols O/T MEDEVAC only 1 hr PN 204-359-6623	
LIGHTING	06-(TE ME) P1, 24-(TE ME) P1 ARCAL-122.1 type K	
COMM	RCO Kenora rdo 122.1 (RAAS) 13-02Z† Winnipeg rdo 123.375 (FISE) 126.7 (bcst) MF Kenora rdo 13-02Z† O/T tfc 122.1 5NM 3700 ASL (CAR 602.98) PAL Winnipeg Ctr 135.1 AWOS 127.7	
NAV	NDB YNE 207 (M) N53 58 20 W97 50 25 DME NE 115.1 Ch 98 N53 58 19 W97 50 30 (791')	
CAUTION	Lighted tower 1126 ASL (375 AGL) 3.4NM NE. Extv bird activity Apr-Oct. Graded Areas: Graded areas around rwy for aprt maint vehicle only.	

MANITOBA

AERODROME / FACILITY DIRECTORY

NUELTIN LAKE MB

CNL9

REF	N59 42 29 W100 07 38 5°E (2013) UTC-6(5) Elev 971' A5024 LO5	
OPR	Nueltin Fly-in Lodges Ltd 204-767-2330 Reg PPR Ldg fees	
PF	C-1	
FLT PLN	NOTAM FILE CYBQ	
FIC	Winnipeg 866-WXBRIEF (Toll free within Canada) or 866-541-4103 (Toll free within Canada & USA)	
ACC	Winnipeg 888-834-3344 or 204-983-8337	
RWY DATA	Rwy 01(015°)/19(195°) 4700x100 compacted clay/silt	
RCR	Opr No win maint.	
COMM		
ATF	Treeline UNICOM (AU) ltd hrs Jun 15 - Sep 15 O/T tfc 129.6 5NM 4000 ASL	

MANITOBA

AERODROME / FACILITY DIRECTORY

OAK HAMMOCK AIR PARK MB

CAV9

REF	N50 08 16 W97 03 41 3°E (2015) UTC-6(5) Elev 755' aprx VTA A5007	
OPR	Mr. Terry Malley 204-770-4858 or 204-482-8757 Reg	
PF	B-1,3	
FLT PLN	NOTAM FILE CYDN	
FIC	Winnipeg 866-WXBRIEF (Toll free within Canada) or 866-541-4103 (Toll free within Canada & USA) (file 30 min prior ETD, see PRO)	
ACC	IFR, 204-983-8337 or 888-834-3344 or flt pln by Fax at 204-983-2823 & include phone number where pilot can be reached prior to dep.	
SERVICES		
FUEL	100LL	
OIL	20W50	
S	1,2,4,5,6	
RWY DATA	Rwy 18(177°)/36(357°) 2600x70 grass	
RCR	Opr Ltd win maint	
COMM		
ATF	tfc 122.8 3NM 1800 ASL excluding that area within St. Andrews CZ.	
NAV		
NDB	ST. ANDREWS AV 275 (L) N50 03 11 W97 02 42	
PRO	Dep Rwy 18, turn when safely able to avoid St. Andrews CZ. Rgt hand circuit Rwy 18 (CAR 602.96). Circuit hgt 1300 ASL. Apt in close proximity to St. Andrews CZ see Winnipeg VTA. For flt info ctc St. Andrews TWR & ATC workload permitting. ATS REQUIREMENTS: VFR & IFR Flight Plans, file at least 15 min prior to ETD. All non-flight planned acft intending flt within Winnipeg Class C airspace (Winnipeg CZ & TCA) refer to ATS REQUIREMENTS under Winnipeg/James Armstrong Richardson Intl, CYWG, PRO.	
CAUTION	P-lines & trees apch to Rwy 36. St. Andrews CZ 1NM S. Acft may encounter tfc from private strip aprx 500' W Thld 18.	

MANITOBA

AERODROME / FACILITY DIRECTORY

OXFORD HOUSE MB

CYOH

REF	N54 55 59 W95 16 44 0.5W 1°E (2015) UTC-6(5) Elev 664' A5016 LO3 CAP	
OPR	Govt of Manitoba 204-945-3421 Cert	
PF	A-1 C-2,4,5 Tml bldg opr 13-18Z†, 19-22Z† Mon-Fri, clsd Sat, Sun & hols	
FLT PLN	NOTAM FILE CYIV	
FIC	Winnipeg 866-WXBRIEF (Toll free within Canada) or 866-541-4103 (Toll free within Canada & USA)	
WX	AUTO 204-538-2565 (see COMM) WxCam	
RWY DATA	Rwy 05(049°)/23(229°) 3828x82 crushed rock Rwy 23 down 0.46%	
RWY CERT	Rwy 05/23 AGN II	
APRON	Apron I: Ltd win maint	
RCR	APM 204-538-2475 13-18Z†, 19-22Z† Mon-Fri exc hols O/T MEDEVAC only 1 hr PN 204-538-2381 Rwy soft dur spring.	
LIGHTING	05-(TE ME) P1, 23-(TE ME) P1 ARCAL-122.8 type K	
COMM		
ATF	UNICOM (AU) ltd hrs O/T tfc 122.8 5NM 3800 ASL	
AUTO	122.125	
CAUTION	Extv bird activity Apr-Oct. Graded Areas: Graded areas around rwy for aprt maint vehicle only.	

MANITOBA

AERODROME / FACILITY DIRECTORY

PIKWITONEI MB

CZMN

REF	N55 35 22 W97 09 49 Adj NW 2°E (2013) UTC-6(5) Elev 636' A5016 LO3 CAP	
OPR	Govt of Manitoba 204-945-3421 Cert	
PF	A-1 C-2 Tml bldg opr 13-18Z†, 19-22Z† Mon-Fri, clsd Sat, Sun & hols	
FLT PLN	NOTAM FILE CYTH	
FIC	Winnipeg 866-WXBRIEF (Toll free within Canada) or 866-541-4103 (Toll free within Canada & USA)	
RWY DATA	Rwy 05(050°)/23(230°) 2192x75 crushed rock	
RWY CERT	Rwy 05/23 AGN II	
APRON	Apron I: Ltd win maint	
RCR	APM 204-458-2450 13-18Z†, 19-22Z† Mon-Fri exc hols O/T MEDEVAC only 1 hr PN 204-458-2433	
LIGHTING	05-(TE LO), 23-(TE LO) ARCAL-122.8 type J (see CAUTION)	
COMM		
ATF	UNICOM (AU) ltd hrs O/T tfc 122.8 5NM 3700 ASL	
CAUTION	Rwy edge lgt installed higher than std (aprx 27 inches high loc 5' outside rwy edge). Extv bird activity Apr-Oct. Graded Areas: Graded areas around rwy for aprt maint vehicle only.	

MANITOBA

AERODROME / FACILITY DIRECTORY

PINE DOCK MB

CKQ9

REF	N51 37 10 W96 48 44 1S 3°E (2014) UTC-6(5) Elev 749' aprx A5007	
OPR	Lakeside/Interlake Aviation 204-276-2410 Reg	
PF	B-1 C-2,5	
FLT PLN	NOTAM FILE CYDN	
FIC	Winnipeg 866-WXBRIEF (Toll free within Canada) or 866-541-4103 (Toll free within Canada & USA)	
SERVICES		
FUEL	100LL, JB	
OIL	20/50, 25/60, M20/50, Turbo Oil 2380	
S	4,6	
PVT ADV	Lakeside 129.8	
RWY DATA	Rwy 04(038°)/22(218°) 3950x100 oiled gravel	
RCR	Opr Ltd win maint	
COMM		
ATF	tfc 122.8 5NM 3800 ASL	

MANITOBA

AERODROME / FACILITY DIRECTORY

POPLAR RIVER MB

CZNG

REF	N52 59 47 W97 16 25 Adj N 3°E (2013) UTC-6(5) Elev 727' A5016 CAP	
OPR	Govt of Manitoba 204-945-3421 Reg	
PF	C-4 Tml bldg opr 13-18Z†, 19-22Z† Mon-Fri, clsd Sat, Sun & hols	
FLT PLN	NOTAM FILE CYDN	
FIG	Winnipeg 866-WXBRIEF (Toll free within Canada) or 866-541-4103 (Toll free within Canada & USA)	
RWY DATA	Rwy 10(096°)/28(276°) 2500x60 crushed rock	
APRON	Apron I: Ltd win maint	
RCR	APM 204-244-2021 13-18Z†, 19-22Z† Mon-Fri exc hols O/T MEDEVAC only 1 hr PN 204-244-2368	
LIGHTING	10-(TE LO), 28-(TE LO) ARCAL-122.8 type J (see CAUTION)	
COMM		
ATF	UNICOM ltd hrs O/T tfc 122.8 5NM 3800 ASL	
CAUTION	Ocsl pedestrian tfc on the aprt. Rwy edge lgt installed higher than std (aprx 27 inches high loc 5' outside rwy edge). Extv bird activity Apr-Oct. Graded Areas: Graded areas around rwy for aprt maint vehicle only.	

MANITOBA

AERODROME / FACILITY DIRECTORY

PORTAGE LA PRAIRIE (NORTH) MB

CJ22

REF	N49 59 36 W98 18 12 Adj NW 4°E (2017) UTC-6(5) Elev 860' VTA A5007	
OPR	Portage Flying Club Rick Yaskiw 204-857-4212 Reg	
PF	C-1,2,3,4,5,6 A/D clsd in win	
FLT PLN	NOTAM FILE CYDN	
FIC	Winnipeg 866-WXBRIEF (Toll free within Canada) or 866-541-4103 (Toll free within Canada & USA)	
SERVICES		
FUEL	100LL PN	
S	4,5,6	
RWY DATA	Rwy 18(182°)/36(002°) 2048x75 turf Rwy 14(144°)/32(324°) 2971x90 turf Rwy 09(093°)/27(273°) 1952x75 turf	
RCR	Opr ltd win maint	
COMM		
ATF	tfc 122.8 5NM 3000 ASL excluding the YPG Class "D" CZ.	
PRO	Rgt hand circuits Rwy 18, 27 & 32 (CAR 602.96), circuit hgt 1600 ASL. Aprt in close proximity to Southport class "D" CZ, for fit info ctc Southport TWR.	
CAUTION	Bldgs and P-lines 1000' N thld Rwy 14 and parallel to E side Rwy 14.	

PORTAGE LA PRAIRIE / SOUTHPORT MB

CYPG

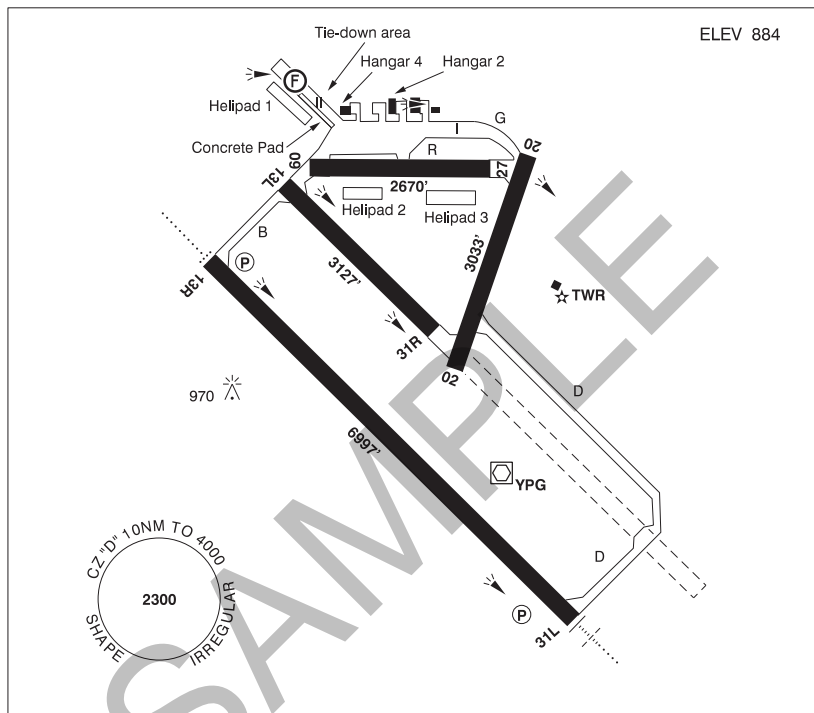

REF	N49 54 11 W98 16 26 4S 4°E (2016) UTC-6(5) Elev 884' VTA A5007 LO4 HI4 CAP
OPR	Southport Aerospace Centre Inc Flt Ops 204-428-2530, Gen inquiries 204-428-6030 Cert
PF	B-1,2 ltd hrs C-2,3,4,5,6
FLT PLN	NOTAM FILE CYPG
FIC	Winnipeg 866-WXBRIEF (Toll free within Canada) or 866-541-4103 (Toll free within Canada & USA)
WX	Met brief for mil only. 204-428-2444 ltd hrs. O/T JMC 1-800-WXMETEO (996-3836) or CSN 432-2613. METAR dur flt ops. TAF dur flt ops, issue times depending on mil requirements. AUTO (see COMM).
SERVICES	Call out chg may be levied for one or more svcs
FUEL	100LL, JA-1 (FSII avbl), SP 14-04Z† Mon-Fri exc hols. Ctc Tran Svcs 204-428-2435 O/T PN 204-872-0570
OIL	80, 100, Turbo Oil 2380
ARFF	PARTICIPATING CAT 2 1400-2300Z Mon-Fri exc hols, O/T 204-870-2004
S	5,6 Trans svcs 204-428-2433 O/T 204-870-2004
PVT ADV	Tran Svcs 123.0

MANITOBA

AERODROME / FACILITY DIRECTORY

PORTAGE LA PRAIRIE / SOUTHPORT MB (Cont'd)

CYPG

RWY DATA	Rwy 13R(130°)/31L(310°) 6997x148 ASPH Rwy 13L(130°)/31R(310°) 3127x150 ASPH Rwy 09(085°)/27(265°) 2670x98 ASPH Rwy 02(015°)/20(195°) 3033x150 ASPH
RWY CERT	Rwy 13R/31L AGN IIIA Rwy 13L/31R AGN II Rwy 09/27 AGN II Rwy 02/20 AGN IIIA
TWY CERT	Twy R AGN II
HELI DATA	FATO 87' x 87' CONC Helipad 1: 607' x 148' turf/snow Helipad 2: 492' x 197' turf/snow Helipad 3: 656' x 328' turf/snow
APRON	No itinerant acft on Apron I. Itinerant acft prkg W of hg 4 on Apron II. Limit 1 ngt. Jet & large acft prkg on concrete pad on S side of Apron II. Heli FATO on S side of Apron II. Light acft use tie-downs on N side of Apron II.
RCR	Opr CRFI, Ops ctr 204-428-2444. Rwy 09/27 wt rstd to 15,500 lbs, Rwy 13R/31L PLR 7.3 ctc Ops mgr 204-428-6030.
LIGHTING	02-(TE ME), 20-(TE ME), 13R-AO(TE HI) P2, 31L-AN(TE HI) P2 ARCAL-126.2 type K
COMM	
ATIS	120.85 14-23Z† Mon-Fri exc hols
GND	121.7 14-23Z† Mon-Fri exc hols
TWR	126.2 (V) 14-23Z† Mon-Fri exc hols
ATF	126.2 23-14Z† Mon-Fri, H24 Sat, Sun & hols 10NM 4000 ASL
TML	Winnipeg 121.0
AUTO	123.175
NAV	All Nav aids Unmonitored when Twr clsd.
NDB	PORTAGE PG 353 (L) N49 50 30 W98 10 47 Pvt
VOR/DME	PORTAGE YPG 114.6 Ch 93 N49 53 59 W98 16 02 (900') Pvt
ILS	IPG 109.7 (Rwy 31L) Pvt
PRO	Rgt hand circuits Rwys 13R, 20, 27 & 31R (CAR 602.96). Circuit alt 02/20, 09/27 & 13L/31R 1900 ASL, 13R/31L 2500 ASL. Arr ctc twr 126.2 prior to "D" CZ. VFR circuits & multiple IFR apch for tng by itinerant acft may be rstd due lcl tfc. Extv heli tng NE quad CZ within 5NM. Avoid satellite fld (Grabber Green) N49 54 52 W98 09 38, 4NM NE (see VTPC) or cross at 2500 ASL or above.
HELI	Dep & arr FATO 1 on Apron II as directed by twr depicted rtes (see VTPC). Not above 1400 ASL til clear of circuits.
CAUTION	Extv flt tng in the lcl area. Hrs of ops may be extended by NOTAM. Ocsl extv ngt flt tng activity. Attempt ctc with Southport twr 126.2 prior to entering CZ. Lgtd twr 1010 ASL (150 AGL) aprx 0.9NM N of A/D.

PORTAGE VFR TERMINAL PROCEDURES CHART

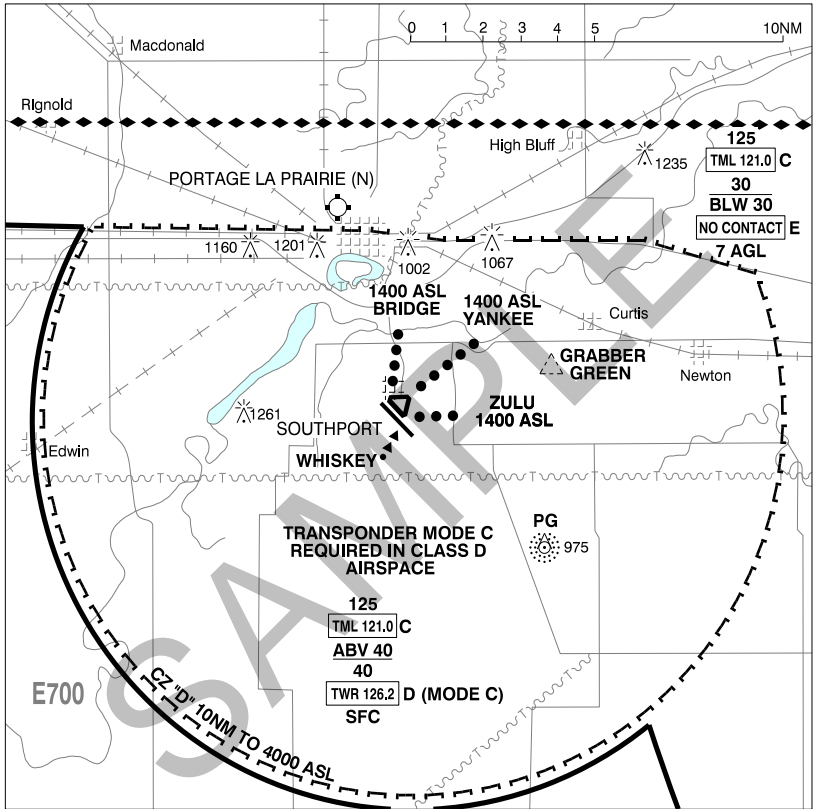

MANITOBA

AERODROME / FACILITY DIRECTORY

PUKATAWAGAN MB

CZFG

REF	N55 44 57 W101 15 59 2.5E 6°E (2015) UTC-6(5) Elev 960' A5016 LO1 LO3 CAP	
OPR	Govt of Manitoba 204-945-3421 Cert	
PF	A-1 C-1,5 Tml bldg opr 13-18Z†, 19-22Z† Mon-Fri, clsd Sat, Sun & hols	
FLT PLN	NOTAM FILE CYQD	
FIC	Winnipeg 866-WXBRIEF (Toll free within Canada) or 866-541-4103 (Toll free within Canada & USA)	
RWY DATA	Rwy 15(154°)/33(334°) 2998x89 crushed rock Rwy 33 up 0.55% Rwy 15/33 AGN II	
RWY CERT	Apron I: Ltd win maint	
APRON	APM 204-553-2398 13-18Z†, 19-22Z† Mon-Fri exc hols O/T MEDEVAC only 1 hr	
RCR	PN 204-553-2307 Rwy soft when wet.	
LIGHTING	15-(TE ME) P1, 33-(TE ME) P1 3.5° ARCAL-122.8 type K	
COMM		
ATF	UNICOM (AU) ltd hrs O/T tfc 122.8 5NM 4000 ASL	
CAUTION	Extv bird activity Apr-Oct. Graded Areas: Graded areas around rwy for aprt maint vehicle only.	

MANITOBA

AERODROME / FACILITY DIRECTORY

RED SUCKER LAKE MB

CYRS

REF	N54 10 03 W93 33 27 Adj 1°W (2015) UTC-6(5) Elev 745' A5017 LO3 CAP	
OPR	Govt of Manitoba 204-945-3421 Cert	
PF	A-1 C-2,4,5 Tml bldg opr 13-18Z†, 19-22Z† Mon-Fri, clsd Sat, Sun & hols	
FLT PLN	NOTAM FILE CYIV	
FIC	Winnipeg 866-WXBRIEF (Toll free within Canada) or 866-541-4103 (Toll free within Canada & USA)	
WX	AUTO 204-469-5710 (see COMM)	
RWY DATA	Rwy 09(087°)/27(267°) 3555x98 crushed rock	
RWY CERT	Rwy 09/27 AGN IIIA	
APRON	Apron I: Ltd win maint	
RCR	APM 204-469-5396 13-18Z†, 19-22Z† Mon-Fri exc hols O/T MEDEVAC only 1 hr PN 204-469-5983	
LIGHTING	09-(TE ME) P2, 27-(TE ME) P2 3.4° ARCAL-122.8 type K (see CAUTION)	
COMM		
ATF	UNICOM (AU) ltd hrs O/T tfc 122.8 5NM 3800 ASL	
AUTO	122.075	
CAUTION	Rwy edge lgt installed higher than std (aprx 27 inches high loc 5' outside rwy edge). Lgtd twr 1137 ASL (415 AGL) 1.5NM SW. Extv bird activity Apr-Oct. Graded Areas: Graded areas around rwy for aprt maint vehicle only.	

MANITOBA

AERODROME / FACILITY DIRECTORY

RESTON / R.M. OF PIPESTONE MB

CRP2

REF	N49 34 50 W101 03 10 2NE 6°E (2020) UTC-6(5) Elev 1488' A5007	
OPR	R.M. of Pipestone 204-877-3327 Fax 204-877-3999 Reg	
PF	C-1,2,5 D-4	
FLT PLN FIC	NOTAM FILE CYBR Winnipeg 866-WXBRIEF (Toll free within Canada) or 866-541-4103 (Toll free within Canada & USA)	
RWY DATA RCR	Rwy 08/26 3000x70 GRVL Opr No win maint	
COMM ATF	tfc 123.2 5NM 4500 ASL	
CAUTION	Lgtd tower 1850 ASL (375 AGL) 1.6NM SE of A/D.	

MANITOBA

AERODROME / FACILITY DIRECTORY

RIDING MOUNTAIN MB

CRM2

REF	N50 34 26 W99 21 39 5°E (2014) UTC-6(5) Elev 1016' A5007
OPR	Roland Kuip 204-967-2394 Reg PN
PF	C-1
FLT PLN	NOTAM FILE CYBR
FIC	Winnipeg 866-WXBRIEF (Toll free within Canada) or 866-541-4103 (Toll free within Canada & USA)
RWY DATA	Rwy 09(085°)/27(265°) 2274x70 turf
RCR	Opr Ltd win maint
COMM	tfc 123.2 5NM 4100 ASL

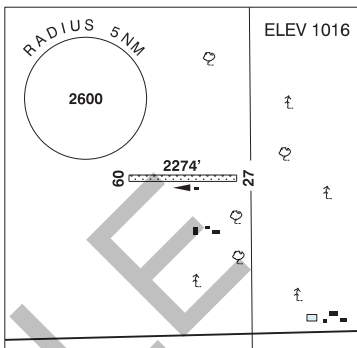

SAMPLE

MANITOBA

AERODROME / FACILITY DIRECTORY

RIVERTON MB

CKG2

REF	N50 58 18 W97 00 40 2S 3°E (2014) UTC-6(5) Elev 725' A5007	
OPR	Town of Riverton 204-378-2281 Reg	
PF	C-1,2,3,4,5	
FLT PLN	NOTAM FILE CYDN	
FIC	Winnipeg 866-WXBRIEF (Toll free within Canada) or 866-541-4103 (Toll free within Canada & USA)	
SERVICES		
FUEL	100LL PN	
S	4,5,6	
RWY DATA	Rwy 17(177°)/35(357°) 3000x100 turf/gravel/snow	
RCR	Rick Eyolfson 204-378-2948	
LIGHTING	17-(RR), 35-(RR) ARCAL-122.8 type J opr strobe guide lgt Rwy 35	
COMM		
ATF	UNICOM ltd hrs O/T tfc 122.8 5NM 3800 ASL	

MANITOBA

AERODROME / FACILITY DIRECTORY

ROBLIN MB

CKB7

REF	N51 14 04 W101 23 33 Adj W 7°E (2012) UTC-6(5) Elev 1821' A5006 A5007 LO4	
OPR	Roblin Aprt Comsn 204-937-8333 Ext 223 Fax 204-937-4382 Reg	
PF	B-1 C-2,4,5	
FLT PLN	NOTAM FILE CYDN	
FIC	Winnipeg 866-WXBRIEF (Toll free within Canada) or 866-541-4103 (Toll free within Canada & USA)	
SERVICES		
FUEL	100LL	
RWY DATA	Rwy 13(134°)/31(314°) 3510x75 asphalt	
RCR	B. Case 204-937-4755	
LIGHTING	13-(TE ME), 31-(TE ME) ARCAL-123.2 type K	
COMM		
ATF	tfc 123.2 5NM 4900 ASL	

MANITOBA

AERODROME / FACILITY DIRECTORY

ROLAND (GRAHAM FIELD) MB**CKD7**

REF	N49 24 30 W97 59 26 4NW 4°E (2014) UTC-6(5) Elev 865' aprx VTA A5007	
OPR	J.A. Graham 204-745-6000 Reg PPR	
PF	B-1 D-2,3,4,5,6	
FLT PLN	NOTAM FILE CYDN	
FIC	Winnipeg 866-WXBRIEF (Toll free within Canada) or 866-541-4103 (Toll free within Canada & USA)	
RWY DATA	Rwy 17(172°)/35(352°) 3500x70 turf	
RCR	Opr Ltd win maint	
COMM		
ATF	Roland tfc 123.2 5NM 3900 ASL	
PRO	All VFR acft intending flt within Winnipeg Class C airspace (Winnipeg CZ & TCA) ctc Winnipeg FIC 866-541-4103 or applicable FISE freq at least 15 min prior to entering Class C airspace for transponder code. Set transponder to discrete code prior to contacting ATC.	
CAUTION	Trees 350' S of thld Rwy 35.	

MANITOBA

AERODROME / FACILITY DIRECTORY

ROSENORT MB

CKJ2

REF	N49 27 11 W97 25 21 Adj SE 5°E UTC-6(5) Elev 779' VTA A5007	
OPR	H. Thiesen 204-746-8690/6736 Reg	
PF	C-1,2	
FLT PLN	NOTAM FILE CYDN	
FIC	Winnipeg 866-WXBRIEF (Toll free within Canada) or 866-541-4103 (Toll free within Canada & USA)	
RWY DATA	Rwy 17(175°)/35(355°) 1850x40 turf/gravel, centre 18' gravel Opr Ltd win maint.	
RCR		
LIGHTING	17-(LO), 35-(LO) O/R Opr	
COMM		
ATF	tfc 123.2 5NM 3800 ASL	
PRO	All VFR acft intending flt within Winnipeg Class C airspace (Winnipeg CZ & TCA) ctc Winnipeg FIC 866-541-4103 or applicable FISE freq at least 15 min prior to entering Class C airspace for transponder code. Set transponder to discrete code prior to contacting ATC.	

MANITOBA

AERODROME / FACILITY DIRECTORY

RUSSELL MB

CJW5

REF	N50 45 51 W101 17 39 Adj SW 7°E (2015) UTC-6(5) Elev 1824' A5007 LO4 CAP RCAP	
OPR	Russell Flying Club 204-773-2707 Reg	
PF	B-1 C-2,3,4,5	
FLT PLN	NOTAM FILE CYBR	
FIG	Winnipeg 866-WXBRIEF (Toll free within Canada) or 866-541-4103 (Toll free within Canada & USA)	
SERVICES		
FUEL	100LL, JA	
OIL	All	
S	1,2,3,4,5,6	
RWY DATA	Rwy 17(168°)/35(348°) 4003x75 ASPH Rwy 14(140°)/32(320°) 1900x75 TURF/SNOW	
RCR	Triple D Aviation 204-773-2051 Rwy 14/32 no win maint, ltd sum maint, may be u/s dur spring.	
LIGHTING	17-(TE LO), 35-(TE LO) Lgt on SS to SR	
COMM		
ATF	UNICOM 14-23Z† Mon-Fri, O/T tfc 122.8 5NM 4900 ASL	

MANITOBA

AERODROME / FACILITY DIRECTORY

SELKIRK MB

CKL2

REF	N50 10 20 W96 52 20 1N 3°E (2015) UTC-6(5) Elev 747' VTA A5007	
OPR	Riverside Aircraft Maintenance Ltd. 204-482-3270 Fax 204-482-3438 Reg PPR	
PF	B-1 C-2,3,4,5,6	
FLT PLN	NOTAM FILE CYDN	
FIC	Winnipeg 866-WXBRIEF (Toll free within Canada) or 866-541-4103 (Toll free within Canada & USA)	
SERVICES		
FUEL	100LL	
OIL	All	
S	2	
RWY DATA	Rwy 11(117°)/29(297°) 3000x90 gravel	
RCR	Opr Ltd win maint	
COMM		
ATF	UNICOM ltd hrs O/T tfc 122.8 3NM 1800 ASL	
PRO	All VFR acft intending flt within Winnipeg Class C airspace (Winnipeg CZ & TCA) ctc Winnipeg FIC 866-541-4103 or applicable FISE freq at least 15 min prior to entering Class C airspace for transponder code. Set transponder to discrete code prior to contacting ATC.	
CAUTION	33 AGL hydro lines apch Rwy 29. Blasting 0.2 NM radius N50 11 27 W96 46 47 aprx 4NM ENE A/D SFC to 2028 ASL (1280 AGL) dly 15-22Z±.	

MANITOBA

AERODROME / FACILITY DIRECTORY

SHAMATTAWA MB

CZTM

REF	N55 51 47 W92 04 53 Adj 3°W (2014) UTC-6(5) Elev 296' A5017 LO3 CAP	
OPR	Govt of Manitoba 204-945-3421 Cert	
PF	A-1 C-2,4 Tml bldg opr 13-18Z†, 19-22Z† Mon-Fri, clsd Sat, Sun & hols	
FLT PLN	NOTAM FILE CYIV	
FIC	Winnipeg 866-WXBRIEF (Toll free within Canada) or 866-541-4103 (Toll free within Canada & USA)	
WX	AUTO 204-565-2598 (see COMM)	
RWY DATA	Rwy 01(009°)/19(189°) 4006x94 GRVL Rwy 19 down 0.58%	
RWY CERT	Rwy 01/19 AGN II	
APRON	Ltd win maint	
RCR	APM 204-565-2276 13-18Z†, 19-22Z† Mon-Fri exc hols O/T MEDEVAC only 1 hr PN 204-565-2758.	
LIGHTING	01-(TE ME) P1, 19-(TE ME) P1 ARCAL-122.8 type K	
COMM	UNICOM (AU) ltd hrs O/T tfc 122.8 5NM 3300 ASL 122.175	
CAUTION	Mag anomaly exists vic of aprt. Compass systems may read 020°/200° to 025°/205° along rwy centrelines. Extv bird activity Apr-Oct. Graded Areas: Graded areas around rwy for aprt maint vehicle only.	

MANITOBA

AERODROME / FACILITY DIRECTORY

SHOAL LAKE MB

CKL5

REF	N50 27 25 W100 36 33 1NW 6°E (2016) UTC-6(5) Elev 1836' A5007 LO4	
OPR	Shoal Lake Airport Authority 204-759-2565 Reg	
PF	A-1 C-2,4,5	
FLT PLN FIC	NOTAM FILE CYBR Winnipeg 866-WXBRIEF (Toll free within Canada) or 866-541-4103 (Toll free within Canada & USA)	
SERVICES FUEL OIL S	100LL, JA 204-491-0100 All 1,4,5,6	
RWY DATA RCR	Rwy 10(104°)/28(284°) 3304x75 ASPH Opr 15-23Z† O/T Shoal Lake Avn 204-759-2395 or A. Critchley 204-764-2650	
LIGHTING	10-(TE ME), 28-(TE ME) ARCAL-122.8 type J ints lvl 2 avbl only	
COMM ATF	UNICOM ltd hrs O/T tfc 122.8 5NM 4900 ASL	
CAUTION	Lgtd tower 2212 ASL (375 AGL) 0.9NM SSW of A/D.	

MANITOBA

AERODROME / FACILITY DIRECTORY

SILVER FALLS MB

CKB8

REF	N50 30 00 W96 05 53 1S 3°E UTC-6(5) Elev 775' VTA A5007
OPR	Blue Water Avn 204-367-2762 Reg PPR
PF	B-1 C-2,3,5 D-4
FLT PLN	NOTAM FILE CYDN
FIC	Winnipeg 866-WXBRIEF (Toll free within Canada) or 866-541-4103 (Toll free within Canada & USA)
SERVICES	
FUEL	100LL, JA
OIL	20/50, 25/60, 2380
S	1,2,4,5,6
RWY DATA	Rwy 14(144°)/32(324°) 2575x100 turf/snow
RCR	Opr
COMM	
ATF	tfc 122.9 5NM 3800 ASL

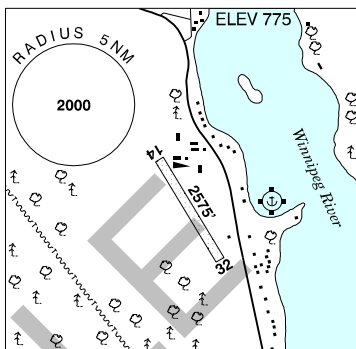

MANITOBA

AERODROME / FACILITY DIRECTORY

SNOW LAKE MB

CJE4

REF	N54 53 50 W99 49 08 8ENE 5°E (2015) UTC-6(5) Elev 993' A5016 LO3	
OPR	Town 204-358-2551 Reg Ngt use 1hr PN ctc 204-358-2551/0128/0126	
PF	B-1 D-2,3,4,5	
FLT PLN	NOTAM FILE CYQD	
FIC	Winnipeg 866-WXBRIEF (Toll free within Canada) or 866-541-4103 (Toll free within Canada & USA)	
SERVICES		
S	4,5,6	
RWY DATA	Rwy 03(033°)/21(213°) 3510x75 gravel Rwy 21 first 1500' up 0.6% & last 2000' down 0.7%	
RCR	Opr Ltd win maint	
LIGHTING	03-(TE LO), 21-(TE LO) ARCAL-122.8 key mic 3 times within 5 secs for 15 min duration Opr 1hr PN	
COMM		
ATF	tfc 122.8 5NM 4000 ASL	

MANITOBA

AERODROME / FACILITY DIRECTORY

SOMERSET MB

CKC8

REF	N49 24 01 W98 41 33 1.3SW 6°E UTC-6(5) Elev 1563' A5007	
OPR	Regional Municipality of Lorne 204-744-2133 Reg	
PF	C-1,2,4,5	
FLT PLN	NOTAM FILE CYDN	
FIC	Winnipeg 866-WXBRIEF (Toll free within Canada) or 866-541-4103 (Toll free within Canada & USA)	
RWY DATA	Rwy 08(084°)/26(264°) 2500x100 gravel	
RCR	Opr No win maint, caution dur spring break-up.	
COMM		
ATF	tfc 123.2 5NM 4600 ASL	
CAUTION	Wind turbines to 2100 ASL (400 AGL) E thru SSW of A/D. Underlies CYA413; refer to Winnipeg VNC.	

MANITOBA

AERODROME / FACILITY DIRECTORY

SOURIS GLENWOOD INDUSTRIAL AIR PARK MB**CJX5**

REF	N49 38 W100 12 2.5E 6°E (2013) UTC-6(5) Elev 1480' A5007 LO4	
OPR	Souris & Glenwood Aprt Comsn 204-741-0500 or 204-483-5220 Reg	
PF	A-1 C-2,4,5	
FLT PLN	NOTAM FILE CYBR	
FIC	Winnipeg 866-WXBRIEF (Toll free within Canada) or 866-541-4103 (Toll free within Canada & USA)	
SERVICES		
FUEL	100LL	
S	2(win only), 5	
RWY DATA	Rwy 08(083°)/26(263°) 2200x80 TURF Rwy 14(143°)/32(323°) 2900x100 ASPH	
RCR	Opr Ltd win maint	
LIGHTING	14-(LO), 32-(LO) SS-SR	
COMM		
ATF	tfc 123.2 5NM 4500 ASL	
PRO	Ultra-light circuit hgt 2000 ASL.	
CAUTION	Ultra-light tfc. Agricultural spray acft dur sum. 60 AGL P-lines 1.0NM NW thld Rwy 14. Lgtd twr 1815 ASL (355 AGL) 1.5NM SW of A/D.	

SOUTH INDIAN LAKE MB

CZSN

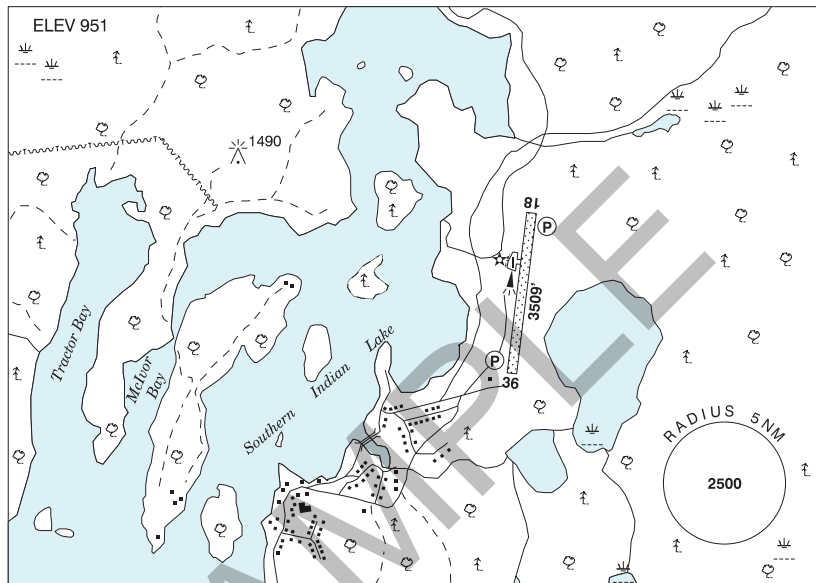

REF	N56 47 34 W98 54 26 2E 4°E (2015) UTC-6(5) Elev 951' A5024 LO3 CAP
OPR	Govt of Manitoba 204-945-3421 Cert
PF	A-1 C-2,3,4 Tml bldg opr 13-18Z†, 19-22Z† Mon-Fri, clsd Sat, Sun & hols
FLT PLN	NOTAM FILE CYTH
FIC	Winnipeg 866-WXBRIEF (Toll free within Canada) or 866-541-4103 (Toll free within Canada & USA)
RWY DATA	Rwy 18(183°)/36(003°) 3509x109 crushed rock. Rwy 36 first 2690' up 1.17%, last 819' down 0.34%.
RWY CERT	Rwy 18/36 AGN IIIA
APRON	Apron I: ltd win maint
RCR	APM 204-374-2225 13-18Z†, 19-22Z† Mon-Fri exc hols O/T MEDEVAC only 1 hr PN 204-374-2197
LIGHTING	18-(TE ME) P1, 36-(TE ME) P1 ARCAL-122.8 type K
COMM	
ATF	UNICOM (AU) ltd hrs O/T tfc 122.8 5NM 4000 ASL
CAUTION	Acft at opposite ends of the rwy may not be visible to each other. Twr 400 AGL 1NM W thld Rwy 18. Extv bird activity Apr-Oct. Graded Areas: Graded areas around rwy for aprt maint vehicle only.

MANITOBA

AERODROME / FACILITY DIRECTORY

ST. FRANÇOIS XAVIER MB

CKA8

REF	N49 55 28 W97 32 56 Adj W 5°E UTC-6(5) Elev 798' VTA A5007	
OPR	Mr. Marinus Vandelaar 204-864-2956/ 204-955-0870 Reg	
PF	B-1 D-2,3,4,5,6	
FLT PLN	NOTAM FILE CYDN	
FIC	Winnipeg 866-WXBRIEF (Toll free within Canada) or 866-541-4103 (Toll free within Canada & USA)	
SERVICES		
FUEL	100LL	
OIL	All	
S	2,3,4,5,6	
RWY DATA	Rwy 01(011°)/19(191°) 3000x90 turf/earth/gravel	
RCR	Opr	
COMM		
ATF	tfc 122.8 3NM BLW 3000 ASL excluding airspace within Winnipeg TCA	
PRO	Rgt hand circuits Rwy 19 (CAR 602.96). ATS REQUIREMENTS: All VFR acft intending flt within Winnipeg Class C airspace (Winnipeg CZ & TCA) ctc Winnipeg FIC 866-541-4103 or applicable FISE freq at least 15 min prior to entering Class C airspace for transponder code. Set transponder to discrete code prior to contacting ATC. Refer to Winnipeg/James Armstrong Richardson Intl MB VTTC. PPR for block airwork, photo flt or tng flt oprg in Winnipeg TCA ctc Winnipeg ACC 204-984-5979 or fax 204-983-2823.	
CAUTION	Ocsl para jumps by 435 Sqn 15-21Z± Mon-Fri, May 1-Nov 30. Max alt 3000 ASL. Drop zone 1.5NM radius N49 52 42 W97 29 48 (3.4NM SE A/D) at Beaudry Provincial Park.	

MANITOBA

AERODROME / FACILITY DIRECTORY

ST. THERESA POINT MB

CYST

REF	N53 50 44 W94 51 08 0.8N 0° (2018) UTC-6(5) Elev 767' A5017 LO3 CAP	
OPR	Govt of Manitoba 204-945-3421 Cert	
PF	A-1 C-4 Tml bldg opr 13-18Z†, 19-22Z† Mon-Fri, clsd Sat, Sun & hols	
FLT PLN	NOTAM FILE CYIV	
FIC	Winnipeg 866-WXBRIEF (Toll free within Canada) or 866-541-4103 (Toll free within Canada & USA) (see PRO)	
RWY DATA	Rwy 04(041°)/22(221°) 3391x75 crushed rock Rwy 04 up 0.34% first 2357'	
RWY CERT	Rwy 04/22 AGN II	
APRON	Apron I: Ltd win maint	
RCR	APM 204-462-2084 13-18Z†, 19-22Z† Mon-Fri exc hols O/T 204-462-2398 MEDEVAC only 1 hr PN 204-980-0152.	
LIGHTING	04-(TE LO), 22-(TE LO) ARCAL-122.2 type J (see CAUTION)	
COMM		
RCO	Thunder Bay rdo (Island Lake) 122.2 (RAAS) Winnipeg rdo (Island Lake) 122.375 (FISE) 126.7 (bcst)	
MF	Thunder Bay rdo 122.2 5NM 3800 ASL (CAR 602.98)	
NAV		
NDB	ISLAND LAKE YIV 300 (M) N53 51 14 W094 39 12	
PRO	Due rdo blind spots apron & rwy, flt pln closure by tel to Winnipeg FIC 866-WXBRIEF.	
CAUTION	Extv low lvl heli tfc within MF area dur break-up & freeze-up. See ISLAND LAKE - ST.THERESA POINT VTPC. Possible unreported tfc or vehicles on rwy due to rdo blind spot. Island Lake A/D, MF 122.2, 7NM E. Three twr hydro cable span centred on N53 54 09 W94 42 49 (6NM NE apt) 200 AGL 979 ASL, red & white markers on span. Rwy edge lgt installed higher than std (aprx 27 inches high loc 5' outside rwy edge). Extv bird activity Apr-Oct. Graded Areas: Graded areas around rwy for apt maint vehicle only.	

MANITOBA

AERODROME / FACILITY DIRECTORY

STARBUCK MB

CKJ7

REF	N49 42 22 W97 40 50 4SW 4°E (2015) UTC-6(5) Elev 785' VTA A5007	
OPR	Winnipeg Gliding Club 204-735-2868 Reg	
PF	C-1,2,5 D-3,4,6	
FLT PLN	NOTAM FILE CYDN	
FIC	Winnipeg 866-WXBRIEF (Toll free within Canada) or 866-541-4103 (Toll free within Canada & USA)	
RWY DATA	Rwy 09(087°)/27(267°) 1900x125 turf Rwy 13(130°)/31(310°) 3000x275 turf Rwy 18(177°)/36(357°) 2550x200 turf	
RCR	Opr No win maint. Rwy's ruf, soft when wet.	
COMM	ATF tfc 123.4 5NM 2800 ASL	
PRO	Gliders fly left hand circuits. Powered acft fly rgt hand circuits (CAR 602.96). All VFR acft intending fit within Winnipeg Class C airspace (Winnipeg CZ & TCA) ctc Winnipeg FIC 866-541-4103 or applicable FISE freq at least 15 min prior to entering Class C airspace for transponder code. Set transponder to discrete code prior to contacting ATC.	

MANITOBA

AERODROME / FACILITY DIRECTORY

STE-ANNE (HOSP) MB (Heli)

CHS6

REF	N49 40 04 W96 38 50 Adj 3°E (2018) UTC-6(5) Elev 831' A5007	
OPR	Santé Sud-Southern Health 204-422-8837 Cert NVIS ops auth PPR	
FLT PLN	NOTAM FILE CYDN	
FIC	Winnipeg 866-WXBRIEF (Toll free within Canada) or 866-541-4103 (Toll free within Canada & USA) (file 30 min prior ETD, see PRO)	
ACC	IFR 204-983-8337 or 888-834-3344 or flt pln by Fax at 204-983-2823 & include phone numbers where pilot can be reached prior to dep.	
HELI DATA	FATO/TLOF 86' dia CONC Safety Area 114' dia GRASS/CONC Max heli overall length 57.4'	
RCR	Opr	
COMM	ATF tfc 122.7 5NM 3900 ASL	
PRO	Arr/dep 180° to 190° fr heli, slope 12% (H2), NVIS rqrd for night use (CAR 602.96) ATS REQUIREMENTS: VFR & IFR Flight Plans, file at least 30 min prior to ETD. All VFR acft intending flt within Winnipeg Class C airspace (Winnipeg CZ & TCA) ctc Winnipeg FIC 866-541-4103 or applicable FISE freq at least 15 min prior to entering Class C airspace for transponder code. Set transponder to discrete code prior to contacting ATC. Refer to Winnipeg/James Armstrong Richardson Intl MB VTPC for dimensions of Class C controlled airspace. PPR for block airwork, photo flt or tng flt oprg in Winnipeg TCA ctc Winnipeg ACC 204-984-5979 or fax 204-983-2823.	

MANITOBA

AERODROME / FACILITY DIRECTORY

STEINBACH (SOUTH) MB

CKK7

REF	N49 29 38 W96 41 56 2S 3°E (2010) UTC-6(5) Elev 888' VTA A5007 LO4		ELEV 888
OPR	Harv's Air Service 204-326-2434 Reg PPR		
PF	B-1 C-2,3,4,5,6		
FLT PLN	NOTAM FILE CYDN FIC Winnipeg 866-WXBRIEF (Toll free within Canada) or 866-541-4103 (Toll free within Canada & USA) (file 30 min prior ETD, see PRO) ACC IFR, 204-983-8337 or 888-834-3344 or flt pln by Fax at 204-983-2823 & include phone numbers where pilot can be reached prior to dep.		
SERVICES			
FUEL	100LL		
OIL	All		
S	2,3,4,5,6		
RWY DATA	Rwy 07(072°)/25(252°) 1834x100 turf Rwy 18(176°)/36(356°) 3112x100 GRVL/TURF, centre 40' GRVL Rwy 18 up 0.32%		
RCR	Opr		
LIGHTING	18-(TE LO), 36-(TE LO) ARCAL-122.7 type J		
COMM			
ATF	UNICOM ltd hrs O/T tfc 122.7 5NM 3900 ASL		
PRO	Circuit hgt 1600 ASL. ATS REQUIREMENTS: All VFR acft intending flt within Winnipeg Class C airspace (Winnipeg CZ & TCA) ctc Winnipeg FIC 866-541-4103 or applicable FISE freq at least 15 min prior to entering Class C airspace for transponder code. Set transponder to discrete code prior to contacting ATC. Refer to Winnipeg/James Armstrong Richardson Intl MB VTTC. PPR for block airwork, photo flt or tng flt oprg in Winnipeg TCA ctc Winnipeg ACC 204-984-5979 or fax 204-983-2823.		
CAUTION	Steinbach A/D tfc & parajumps 3.4NM N. Extv flt tng in vic Mon-Sat.		

MANITOBA

AERODROME / FACILITY DIRECTORY

STEINBACH MB

CJB3

REF	N49 32 58 W96 40 46 1N 3°E (2015) UTC-6(5) Elev 850' VTA A5007 LO4	
OPR	City of Steinbach 204-326-9877 or 204-346-6215 Reg	
PF	A-1 B-6 14Z±-SS C-2,3,4,5	
FLT PLN	NOTAM FILE CYDN	
FIC	Winnipeg 866-WXBRIEF (Toll free within Canada) or 866-541-4103 (Toll free within Canada & USA) (file 30 min prior ETD, see PRO)	
ACC	IFR, 204-983-8337 or 888-834-3344 or file pln by Fax at 204-983-2823 & include phone numbers where pilot can be reached prior to dep.	
SERVICES		
FUEL	100LL 431-999-3337 or 204-355-8842	
OIL	All	
S	4,5,6	
RWY DATA	Rwy 14(147°)/32(327°) 3000x75 asphalt	
RCR	Opr	
LIGHTING	14-(TE LO), 32-(TE LO) ARCAL-122.7 type J	
COMM		
ATF	tfc 122.7 5NM 3900 ASL	
PRO	Rgt hand circuits Rwy 32 (CAR 602.96). Do not overfly A/D unless intentions bcst on 122.7 due possible conflict with parajumps. ATS REQUIREMENTS: VFR & IFR Flight Plans, file at least 30 min prior to ETD. All VFR acft intending fit within Winnipeg Class C airspace (Winnipeg CZ & TCA) ctc Winnipeg FIC 866-541-4103 or applicable FISE freq at least 15 min prior to entering Class C airspace for transponder code. Set transponder to discrete code prior to contacting ATC. See Winnipeg/James Armstrong Richardson Intl/MB VTPC for dimensions of Class C controlled airspace over A/D. PPR for block airwork, photo fit or tng fit oprg in Winnipeg TCA ctc Winnipeg ACC 204-984-5979 or fax 204-983-2823.	
CAUTION	Model acft activity 0.5NM N A/D. Aerobatics may be in progress within 1NM of airport sfc to 6000 ASL daylight hrs. Bcst intentions on ATF or establish visual ctc with aerobatic acft prior to entering the area. Aerobatic acft above 3000 ASL are in ctc with Winnipeg Tml (121.0). Ocsl parajump activity within 5NM of A/D, daylight hrs Apr 01-Oct 31, activated by NOTAM. Max alt 12,500 ASL. Paradrop target W of Rwy 14/32. Potential bird activity fr spring to fall.	

MANITOBA

AERODROME / FACILITY DIRECTORY

ST-PIERRE-JOLYS (CARL'S FIELD) MB

CPJ6

REF	N49 26 10 W96 55 37 2E 3°E (2012) UTC-6(5) Elev 824' VTA A5007
OPR	Mike Gauthier 204-346-2766 or 204-434-6192 Reg PPR
PF	C-1,2,4,5
FLT PLN	NOTAM FILE CYDN
FIC	Winnipeg 866-WXBRIEF (Toll free within Canada) or 866-541-4103 (Toll free within Canada & USA)
RWY DATA	Rwy 18(177°)/36(357°) 2700x50 turf Thld 18 displ 60' Thld 36 displ 150'
RCR	Opr Ltd win maint
COMM	
ATF	tfc 123.2 5NM 3900 ASL
CAUTION	Trees at Thld 18 and 36.

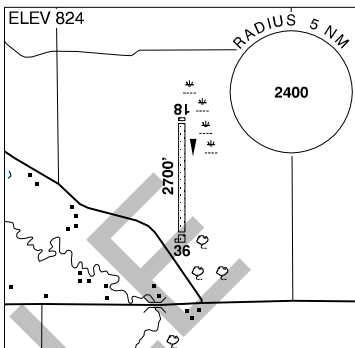

SAMPLE

MANITOBA

AERODROME / FACILITY DIRECTORY

STRATHCLAIR MB

CJY5

REF	N50 23 46 W 100 25 31 1W 6°E (2015) UTC-6(5) Elev 1875' A5007	
OPR	Strathclair Aprt Comsn 204-365-2196 Reg	
PF	C-1,2,4,5	
FLT PLN	NOTAM FILE CYBR	
FIC	Winnipeg 866-WXBRIEF (Toll free within Canada) or 866-541-4103 (Toll free within Canada & USA)	
SERVICES	for svcg 204-365-2196	
RWY DATA	Rwy 17(175°)/35(355°) 2950x100 turf	
RCR	Opr 15-23Z† Mon-Fri O/T ctc I. Gerrard 204-365-2784 No win maint	
COMM		
ATF	tfc 123.2 5NM 4900 ASL	

MANITOBA

AERODROME / FACILITY DIRECTORY

SWAN RIVER MB

CZJN

REF	N52 07 17 W101 14 04 Adj ENE 7°E (2015) UTC-6(5) Elev 1100' A5006 A5016 LO2 LO4 CAP	
OPR	Swan Valley Muni Aprt Comsn 204-734-4586 Cert	
PF	B-1 C-2,3,4,5	
FLT PLN	NOTAM FILE CYDN	
FIC	Winnipeg 866-WXBRIEF (Toll free within Canada) or 866-541-4103 (Toll free within Canada & USA)	
WX	WxCam	
SERVICES		
FUEL	100LL, JA PN 204-734-8963 14-22Z± O/T call out chg will be levied, physical credit/debit card required.	
S	4,5,6	
RWY DATA	Rwy 02(024°)/20(204°) 3935x100 ASPH Rwy 08(084°)/26(264°) 1957x75 TURF/ASPH, 850x75 ASPH, 1107x75 TURF	
RWY CERT	Rwy 02/20 AGN IIIA Rwy 08/26 AGN II	
RCR	Opr 14-22Z± Mon-Fri O/T 204-734-8963 Rwy 08/26 no win maint.	
LIGHTING	02-AS(TE LO) P1, 20-AS(TE LO) P1 ARCAL-122.8 type K	
COMM		
ATF	tfc 122.8 5NM 4100 ASL	
PRO	Maintain rwy centreline while S of river on apch to Rwy 20 & dep Rwy 02.	
CAUTION	Sewage lagoons adj to Rwy 02/20. Birds in vic of rwy.	

MANITOBA

AERODROME / FACILITY DIRECTORY

TADOULE LAKE MB

CYBQ

REF	N58 42 22 W98 30 44 0.6SW 3°E (2013) UTC-6(5) Elev 922' A5024 LO3 CAP	
OPR	Govt of Manitoba 204-945-3421 Cert	
PF	A-1 C-4 Tml bldg opr 13-18Z†, 19-22Z† Mon-Fri, clsd Sat, Sun & hols	
FLT PLN	NOTAM FILE CYBQ	
FIC	Winnipeg 866-WXBRIEF (Toll free within Canada) or 866-541-4103 (Toll free within Canada & USA)	
WX	METAR AUTO H24 (see COMM) WxCam	
RWY DATA	Rwy 07(069°)/25(249°) 3201x102 crushed rock Rwy 07 down 1.62%	
RWY CERT	Rwy 07/25 AGN IIIA	
APRON	Apron I: ltd win maint	
RCR	APM 204-684-2034 13-18Z†, 19-22Z† Mon-Fri exc hols O/T MEDEVAC only 1 hr PN 204-684-2463	
LIGHTING	07-(TE ME) P1, 25-(TE ME) P1 ARCAL-122.8 type K	
COMM		
DRCO	Winnipeg rdo 126.7 (FISE)	
ATF	UNICOM (AU) ltd hrs O/T tfc 122.8 5NM 4000 ASL	
AWOS	128.625	
CAUTION	Extv bird activity Apr-Oct. Graded Areas: Graded areas around rwy for aprt maint vehicle only.	

MANITOBA

AERODROME / FACILITY DIRECTORY

THE PAS / GRACE LAKE MB

CJR3

REF	N53 49 35 W101 12 19 Adj E 6°E (2020) UTC-6(5) Elev 873' A5016 LO1 CAP	
OPR	Beaver Air Services LLP 204-620-0175 Cert	
PF	B-1 C-2,3,4,5,6	
FLT PLN	NOTAM FILE CYQD	
FIC	Winnipeg 866-WXBRIEF (Toll free within Canada) or 866-541-4103 (Toll free within Canada & USA)	
SERVICES		
FUEL	100LL The Pas Flying Club 13-22Z ‡ 204-623-7578/6544 O/T 204-623-7578 or 204-620-7105	
OIL	All	
RWY DATA	Rwy 08(083°)/26(263°) 3265x50 GRVL Rwy 08 down 0.35% Rwy 17(173°)/35(353°) 2853x65 GRVL	
RWY CERT	Rwy 08/26 AGN I Rwy 17/35 AGN I	
RCR	Opr A/D maint avbl 13-22Z ‡ Mon-Fri exc hols O/T 2 hrs PN, call out chg.	
LIGHTING	08-(TE LO), 26-(TE LO) ARCAL-122.8 type J (see CAUTION)	
COMM		
RCO	Winnipeg rdo (The Pas) 123.55 (FISE) 126.7 (bcst) (may not be receivable on the gnd)	
ATF	UNICOM (AU) ltd hrs O/T tfc 122.2 5NM 3900 ASL	
NAV		
VOR/DME	YQD 113.6 Ch 83 N53 58 25 W101 06 00 (911')	
CAUTION	Extv bird activity during spring (Apr-May) and fall (Sep-Oct) migration. Rwy edge lgt installed higher than std (aprx 27 inches high loc 5' outside rwy edge). Graded Areas: Graded areas around rwy for aprt maint vehicle only.	

THE PAS VFR TERMINAL PROCEDURES CHART

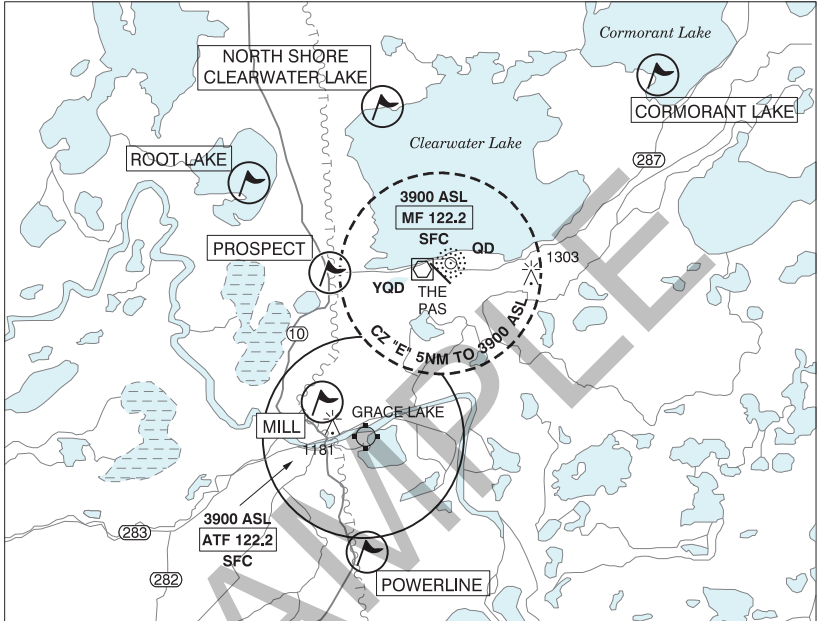

LOCATION	IDENT	LAT/LONG
CORMORANT LAKE	VCORM	N54° 08.0 W100° 49.5
MILL	VMIL	N53° 51.5 W101° 14.3
NORTH SHORE CLEARWATER LAKE	VCCWT	N54° 06.2 W101° 11.5
POWERLINE	VCPWR	N53° 43.7 W101° 11.6
PROSPECTOR	VCPSP	N53° 57.7 W101° 15.8
ROOT LAKE	VCOOT	N54° 03.0 W101° 23.0

MANITOBA

AERODROME / FACILITY DIRECTORY

THE PAS MB

CYQD

REF	N53 58 17 W101 05 28 10NE 6°E (2017) UTC-6(5) Elev 888' A5016 LO1 LO3 HI4 CAP	
OPR	Town of The Pas 204-624-5233 Cert	
PF	A-1,6,7 D-2,3,4,5 Tml bldg opr 12-02Z‡ Mon-Fri, 14-00Z‡ Sat-Sun	
FLT PLN	NOTAM FILE CYQD	
FIC	Winnipeg 866-WXBRIEF (Toll free within Canada) or 866-541-4103 (Toll free within Canada & USA)	
WX	METAR AUTO H24 (see COMM). TAF H24, issue times: 01, 07, 13, 19Z WxCAM	
SERVICES	Call out chg may be levied for one or more svcs	
FUEL	100LL, JA-1 (FSII avbl), SP Cardlock. 204-624-5233 or 204-627-9114	
OIL	All	
SUP FL	D-ice Type 1	
JASU	10/15 28 VDC 1400 amps only	
RWY DATA	Rwy 13(129°)/31(309°) 5901x150 ASPH	
RWY CERT	Rwy 13/31 AGN IIIB	
RCR	Opr 13-02Z‡ Mon-Fri, 14-00Z‡ Sat-Sun exc hols CRFI, PLR/PCN	
LIGHTING	13-AS(TE ME) P2, 31-AO(TE ME) P2 ARCAL-122.2 type K	
COMM		
RCO	Saskatoon rdo 122.2 (RAAS) 14-02Z‡ Winnipeg rdo 123.55 (FISE) 126.7 (bcst)	
MF	Saskatoon rdo 14-02Z‡ O/T tfc 122.2 5NM 3900 ASL (CAR 602.98)	
PAL	Winnipeg Ctr 135.625	
AWOS	124.7	
NAV		
NDB	QD 284 (M) N53 58 43 W101 04 51	
VOR/DME	YQD 113.6 Ch 83 N53 58 25 W101 06 00 (910')	
CAUTION	Daily radiosonde balloon launches with an ascent rate of 1000 ft/min btwn the hrs of 1115Z-1345Z and 2315Z-0145Z.	

MANITOBA

AERODROME / FACILITY DIRECTORY

THICKET PORTAGE MB

CZLQ

REF	N55 19 08 W97 42 28 0.8WSW 3°E (2013) UTC-6(5) Elev 679' A5016 LO3 CAP	
OPR	Govt of Manitoba 204-945-3421 Cert	
PF	A-1 C-2,4 Tml bldg opr 13-18Z†, 19-22Z† Mon-Fri, clsd Sat, Sun & hols	
FLT PLN	NOTAM FILE CYTH	
FIC	Winnipeg 866-WXBRIEF (Toll free within Canada) or 866-541-4103 (Toll free within Canada & USA)	
RWY DATA	Rwy 12(117°)/30(297°) 2211x78 crushed rock Rwy 30 down 1.4%.	
RWY CERT	Rwy 12/30 AGN II	
APRON	Apron I: Ltd win maint	
RCR	APM 204-286-3278 13-18Z†, 19-22Z† Mon-Fri exc hols O/T MEDEVAC only 1 hr PN 204-286-3277	
LIGHTING	12-(TE LO), 30-(TE LO) ARCAL-122.8 type J (see CAUTION)	
COMM		
ATF	UNICOM (AU) ltd hrs O/T tfc 122.8 5NM 3700 ASL	
CAUTION	Rwy edge lgt installed higher than std (aprx 27 inches high loc 5' outside rwy edge). Extv bird activity Apr-Oct. Graded Areas: Graded areas around rwy for aprt maint vehicle only.	

MANITOBA

AERODROME / FACILITY DIRECTORY

THOMPSON MB (Heli)**CKM7**

REF	N55 42 27 W97 53 28 1SSW 3°E (2014) UTC-6(5) Elev 702' A5016	
OPR	Manitoba Hydro 204-677-2364 Fax 204-778-0185 Reg PPR	
PF	B-1 C-2,3,4,5,6	
FLT PLN	NOTAM FILE CYTH	
FIC	Winnipeg 866-WXBRIEF (Toll free within Canada) or 866-541-4103 (Toll free within Canada & USA)	
SERVICES		
FUEL	JA	
HELI DATA	FATO 229' x 142' GRVL TLOF 146' x 88' GRVL Safety Area 297' x 199' GRVL Max heli overall length 50' Day only	
RCR	OPR No win maint	
COMM		
ATF	Thompson rdo tfc 122.5 5NM centred on Thompson A/D 6.1NM N 4000 ASL	
NAV		
NDB	TH 244 (M) N55 47 40 W97 51 15	
VOR/DME	YTH 112.9 Ch 76 N55 48 40 W97 49 31 (777')	
CAUTION	Lgtd twr 1020 ASL (295 AGL) in proximity.	

MANITOBA

AERODROME / FACILITY DIRECTORY

THOMPSON MB

CYTH

REF	N55 48 17 W97 51 45 3N 3°E (2014) UTC-6(5) Elev 735' A5016 LO3 HI4 CAP	
OPR	Thompson Regional Aprt Authority APM 204-677-0720 or 204-677-0724 O/T 204-679-5362 Cert Ldg fees	
PF	A-1,2,3,6 C-4,5	
FLT PLN	NOTAM FILE CYTH	
FIC	Winnipeg 866-WXBRIEF (Toll free within Canada) or 866-541-4103 (Toll free within Canada & USA)	
WX	METAR H24. TAF H24, issue times: 01, 07, 13, 19Z.	
SERVICES	Call out chg may be levied for one or more svcs	
FUEL	100LL, JA-1, JB	
OIL	All	
S	1,2,3,4,5,6 O/T 1 hr PN for all call outs	
SUP FL	D & A-ice	
PVT ADV	Shell 122.95 call sign VXH74 204-677-2337, 1330-0030Z† Mon-Fri, 16-24Z† Sat & Sun O/T 204-679-1311	
MIL CON	Shell 204-677-2337	
RWY DATA	Rwy 06(058°)/24(238°) 5800x150 ASPH Rwy 15(148°)/33(328°) 5079x100 GRVL Rwy 33 up 0.67%	
RWY CERT	Rwy 06/24 AGN IV Rwy 15/33 AGN IIIB	
TWY CERT	Twy B AGN IIIB	
APRON	Apron I: General Avn acft to park in designated locations on NW edge, W of twy A (no exceptions). Medevac and commercial charter acft to park on E portion, adj to aprt maint shop. De-icing, runups and eqpt staging to take place on E edge. Prkg fees applicable after 2 hrs. Acft parked in non-designated areas will be subject to extra fees.	
RCR	OPR 204-677-0726 Mon-Fri O/T 204-679-0295 CRFI, Rwys maint 14-23Z† exc hols. O/T 1 hr PN for AMSCR and CRFI PLR/PCN	
LIGHTING	06-AN(TE HI) P2, 24-AO(TE HI) P2, 15-(TE ME), 33-(TE ME)	
COMM		
RADIO	122.5 (V) (emerg only 204-677-6979)	
RCO	Winnipeg rdo 123.55 (FISE) 126.7 (bcst)	
ATIS	127.65	
MF	rdo 122.5 5NM 4000 ASL (CAR 602.98)	
PAL	Winnipeg Ctr 133.15	
NAV		
NDB	TH 244 (M) N55 47 40 W97 51 15 HEADFRAME ZTH 276 (L) N55 49 54 W97 45 42	
VOR/DME	YTH 112.9 Ch 76 N55 48 40 W97 49 31 (777')	
DME	ITH 110.3 Ch 40 N55 47 56 W97 52 18 (748')	
ILS	ITH 110.3 (Rwy 06) RVR	
PRO	Rgt hand circuits Rwys 15 & 24 (CAR 602.96).	
CAUTION	Frost heaves on S apron, on Rwy 06/24 at Twy A and Rwy 15/33 intxn & on Rwy 15/33 570 ft to 710 ft N of rwy intxns. Rwy 15/33 & Twy B not recommended for jet acft due to loose gravel.	

MANITOBA

AERODROME / FACILITY DIRECTORY

TREHERNE (SOUTH NORFOLK AIRPARK) MB

CTN6

REF	N49 39 35 W98 39 55 2NE 6°E UTC-6(5) Elev 1169' A5007
OPR	Municipality of Norfolk Treherne 204-723-2044 Fax 204-723-2719 Reg
PF	C-1,2,4,5
FLT PLN	NOTAM FILE CYDN
FIC	Winnipeg 866-WXBRIEF (Toll free within Canada) or 866-541-4103 (Toll free within Canada & USA)
RWY DATA	Rwy 17(174°)/35(354°) 3115x70 treated gravel/turf, centre 40' treated gravel
RCR	Opr No win maint
COMM	
ATF	tfc 123.2 5NM 4200 ASL
CAUTION	Trees approx. 40' high 90' E along north portion of airstrip. Lgt'd tower 1700 ASL (375 AGL) 2.7NM S of A/D.

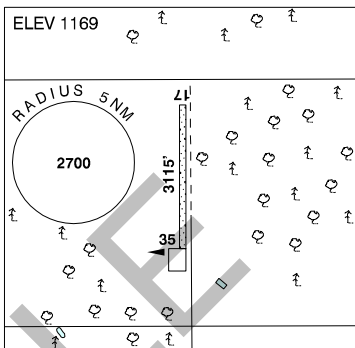

MANITOBA

AERODROME / FACILITY DIRECTORY

TREHERNE MB

CKU2

REF	N49 37 52 W98 39 59 2E 6°E UTC-6(5) Elev 1200' A5007
OPR	Boyne Valley Aviation 204-723-2175/2643 or 204-526-7309 Reg PPR
PF	B-1 C-2,4,5
FLT PLN	NOTAM FILE CYDN
FIC	Winnipeg 866-WXBRIEF (Toll free within Canada) or 866-541-4103 (Toll free within Canada & USA)
RWY DATA	Rwy 09(096°)/27(276°) 2600x90 turf Rwy 17(174°)/35(354°) 1750x65 turf Rwy 17 slopes up
RCR	Opr No win maint
COMM	
ATF	tfc 123.2 5NM 4200 ASL
CAUTION	Trees adj thld Rwy 17. Lgt tower 1700 ASL (375 AGL) 1.0NM S of A/D. Underlies CYA413; refer to Winnipeg VNC.

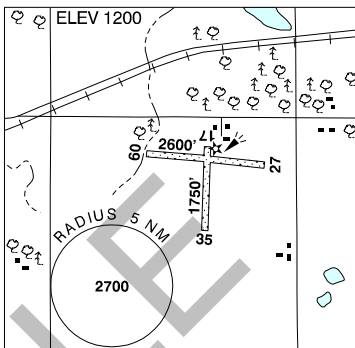

MANITOBA

AERODROME / FACILITY DIRECTORY

VIRDEN (GABRIELLE FARM) MB

CKR7

REF	N49 47 05 W100 57 22 4S 8°E UTC-6(5) Elev 1440' aprx A5007
OPR	D. Gabrielle 306-453-6188 Reg
PF	B-1 C-2,3,4,5,6
FLT PLN	NOTAM FILE CYBR
FIC	Winnipeg 866-WXBRIEF (Toll free within Canada) or 866-541-4103 (Toll free within Canada & USA)
RWY DATA	Rwy 08(082°)/26(262°) 2665x70 turf/snow
RCR	Opr Rwy soft dur spring thaw.
COMM	
ATF	Virden Gabrielle tfc 123.0 5NM 4500 ASL

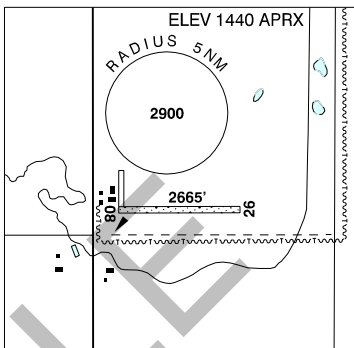

SAMPLE

MANITOBA

AERODROME / FACILITY DIRECTORY

VIRDEN / R.J. (BOB) ANDREW FIELD REGIONAL MB

CYVD

REF	N49 52.42 W100 55.06 1N 6°E (2013) UTC-6(5) Elev 1454' A5007 LO4 CAP	
OPR	Town of Virden 204-748-2440 Reg	
PF	C-1,2,3,4,5	
FLT PLN	NOTAM FILE CYBR	
FIC	Winnipeg 866-WXBRIEF (Toll free within Canada) or 866-541-4103 (Toll free within Canada & USA)	
SERVICES		
FUEL	100LL, JA-1 (FSII avbl), SP 204-748-8511 or 204-851-6230	
OIL	20W50	
S	4,5,6	
RWY DATA	Rwy 08(083°)/26(263°) 4320x75 ASPH	
RCR	Opr Ltd win maint	
LIGHTING	08-(TE LO), 26-(TE LO) SS-SR	
COMM		
ATF	tfc 123.0 5NM 4500 ASL	

MANITOBA

AERODROME / FACILITY DIRECTORY

WINKLER MB

CKZ7

REF	N49 10 14 W97 55 12 1SE 4°E (2015) UTC-6(5) Elev 890' A5007 LO4 RCAP	
OPR	City 204-325-9524 Reg	
PF	B-1 C-2,3,4,5	
CUST	AOE/CAN	
FLT PLN	NOTAM FILE CYDN	
FIC	Winnipeg 866-WXBRIEF (Toll free within Canada) or 866-541-4103 (Toll free within Canada & USA)	
SERVICES		
FUEL	100LL, Jet A-1 204-325-7206	
OIL	All	
S	2,3,4,5,6 Jace Aviation 204-362-4675	
RWY DATA	Rwy 09(086°)/27(266°) 2708x75 TURF/ASPH, centre 28' ASPH Rwy 17(176°)/35(356°) 1540x75 TURF	
RCR	Opr Ltd win maint	
LIGHTING	09-(TE LO), 27-(TE LO) SS-SR only 2700' lit.	
COMM		
ATF	UNICOM ltd hrs O/T tfc 123.0 5NM 3900 ASL	
PRO	Rgt hand circuits Rwy 09 (CAR 602.96).	

MANITOBA

AERODROME / FACILITY DIRECTORY

WINNIPEG (CITY OF WINNIPEG) MB (Heli)

CWG2

REF	N49 54 01 W97 05 44 4°E UTC-6(5) Elev 767' VTA A5007	
OPR	City of Winnipeg 204-986-4869 204-470-7800 Cert PPR	
PF	B-1 C-2,3 D-4,5,6	
FLT PLN	NOTAM FILE CYWG FIC Winnipeg 866-WXBRIEF (Toll free within Canada) or 866-541-4103 (Toll free within Canada & USA)	
HELI DATA	FATO 66' dia CONC Safety Area 87' dia GRASS/CONC Parking Pad 1 & 2: 52' dia CONC/GRASS	
COMM	TWR Winnipeg 118.3	
PRO	Arr/dep 090°-270° fr heli, slope 8% (H3), day use only. NVG reqd for night use, arr/dep 091°-153° and 223°-271° fr heli, slope 8% (H3), night use only. ATS REQUIREMENTS: All VFR acft intending flt within Winnipeg Class C airspace (Winnipeg CZ & TCA) ctc Winnipeg FIC 866-541-4103 or applicable FISE freq at least 15 min prior to entering Class C airspace for transponder code. Set transponder to discrete code prior to contacting ATC.	
CAUTION	Extv insect ctl heli ops Apr-Oct. MEDEVAC heli ops year round.	

MANITOBA

AERODROME / FACILITY DIRECTORY

WINNIPEG (HEALTH SCIENCES CENTRE) MB (Heli)

CWH7

REF	N49 54 15 W97 09 23 Adj WNW 3°E (2016) UTC-6(5) Elev 880' VTA A5007	
OPR	Winnipeg Regional Health Authority 204-787-2735 Cert NVG Compliant PPR	
PF	A-1,2,3,4 C-5,6,7,8	
FL PLN	NOTAM FILE CYWG	
FIG	Winnipeg 866-WXBRIEF (Toll free within Canada) or 866-541-4103 (Toll free within Canada & USA)	
HELI DATA	FATO 86' dia non-supporting TLOF 57' x 57' CONC Safety Area 115' dia non-supporting 17,000 lbs Max heli overall length 57.4'	
RCR	Opr 204-787-1244	
LIGHTING	RY (LO) green	
COMM		
TWR	Winnipeg 118.3	
PRO	Arr/dep 335° to 194° fr heli (H1), day/night use.	
CAUTION	Elevator vestibule W of pad	

MANITOBA

AERODROME / FACILITY DIRECTORY

**WINNIPEG / JAMES ARMSTRONG RICHARDSON INTL VFR TERMINAL
PROCEDURES CHART (Cont'd)**

LOCATION	IDENT	LAT/LONG
CLANDEBOYE	VCLND	N50°14.50 W96°58.50
DUGALD	VCDGH	N49°53.00 W96°50.00
EAST SELKIRK	VCESK	N50°08.00 W96°49.50
HWY 59/FLOODWAY BRIDGE	VCHWY	N49°58.00 W96°59.00
IKEA	VCKEA	N49°50.47 W97°12.58
McPHILLIPS CLOVERLEAF	VCPER	N49°59.00 W97°06.00
MEADOWS	VCMSD	N50°02.00 W97°35.50
REFINERY	VCREF	N49°48.50 W97°02.00
ROSSER POWER STATION	VCRSR	N49°59.50 W97°25.50
STONEWALL	VCSTW	N50°08.00 W97°19.50

WINNIPEG / JAMES ARMSTRONG RICHARDSON INTL MB

CYWG

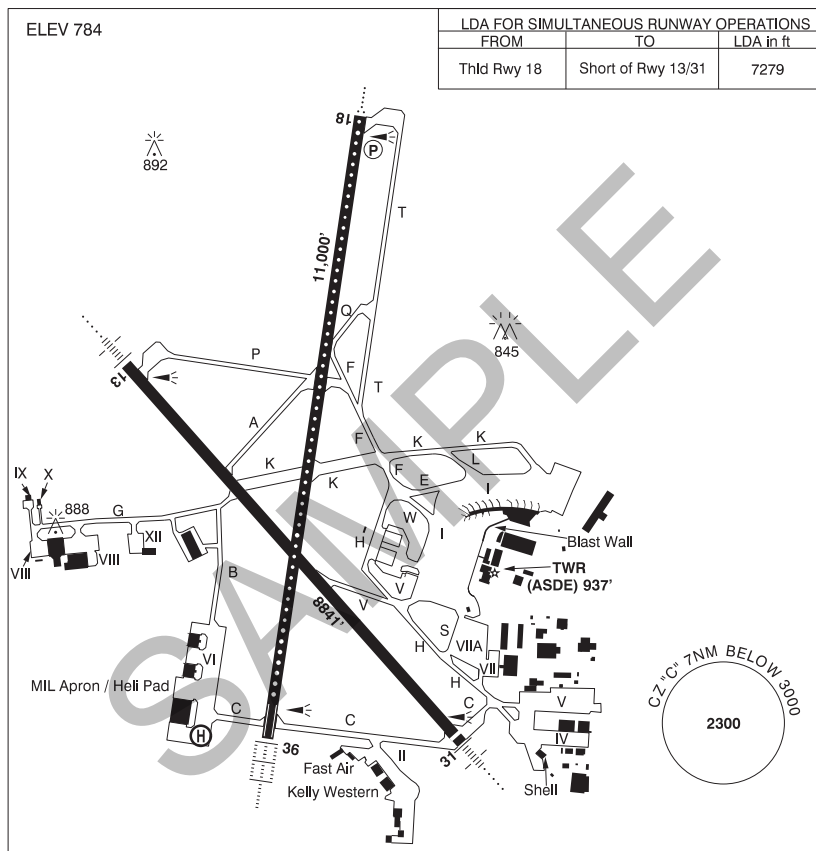

REF	N49 54 36 W97 14 24 Adj W 3°E (2014) UTC-6(5) Elev 784' VTA A5007 LO4 HI4 T1 CAP OC
OPR	Winnipeg Airports Authority 204-987-9798, DND Ops 877-283-6827 Cert Ldg fees
PF	A-1,2,3,4,6 C-5 Mil trans quarters extremely ltd. Mil on Base Transport avbl 13-05Z† Mon-Thur, 13-21Z† Fri, 2130-0500Z† Sun, unavbl Sat.
CUST	AOE 888-226-7277
FLT PLN	NOTAM FILE CYWG
FIC	Winnipeg 866-WXBRIEF (Toll free within Canada) or 866-541-4103 (Toll free within Canada & USA) or 204-983-8407 (file 30 min prior ETD, see PRO)
ACC	IFR, 204-983-8337 or 888-834-3344 or flt pln by Fax at 204-983-2823 & include phone numbers where pilot can be reached prior to dep.
WX	METAR H24. TAF H24, issue times: 00, 06, 12, 18Z. Met brief for mil only. JMC 1-800-WXMETEO (996-3836) or CSN 432-2613. (See COMM)
DUAT	Fast Air; Kelly Western; Shell Aviation Winnipeg

MANITOBA

AERODROME / FACILITY DIRECTORY

WINNIPEG / JAMES ARMSTRONG RICHARDSON INTL MB (Cont'd)

CYWG

SERVICES

FUEL	100LL, F-34, JA-1 FSII (avbl), HPR
OIL	All (Mil 123, 128, 133, 148, 156)
S	1,2,3,4,5,6
ARFF	DESIGNATED CAT 7 (CAT 8 avbl with prior arrangement, ctc WAA 204-987-9798) Discrete emerg freq 122.675
SUP FL	LHOX, D & A-ice Mil LOX, Nitrogen avbl PN via NOVA msg only.
JASU	CE12, 13, 14, 16, CA2, CEA1
MIL ADV	All tran acft require PPR thru 17 Wg Ops CSN 319-257-2700 204-833-2700 Toll Free 877-283-6827. PPR valid for ± 1 hr ETA. Tran svcg avbl 14-02Z± Mon-Fri, wknds & hols 14-21Z±. 24 hr PN wkds, 48 hr PN for wknds or hol. Non-compliance could result in delays for Mil svcg & prkg or svcg being referred to civ contractor. Mil acft emerg hg space only. 17 Wg ops will arrange D & A-ice with CDF contractor when req by aircrew. All applicable costs will be the responsibility of the aircrew home unit. Mil svcg rstd to park, start & refuelling with Aircrew Supervision exc for CC130 acft. No tow bar for CP140, CT155 & CT156 acft. Ctc Wg Ops (131.4 or 308.8) 20 min prior to ETA & before entering or exiting Mil ramp.
PVT ADV	Fast Air 123.0 204-831-7714; Kelly Western 122.85 204-948-9500; Shell Aviation Winnipeg 123.35 204-956-6172
MIL CON	Exchange Petroleum (Shell) 204-956-6172

RWY DATA

Rwy 18(185°)/36(005°) 11,000x200 ASPH
Rwy 13(135°)/31(315°) 8841x200 ASPH Thld 31 displ 140'
RESA: 13 738'; 31 492'

RWY CERT Rwy 18 RVR 1200(1/4sm)/Rwy 36 RVR 600 AGN VI
Rwy 13 RVR 1200(1/4sm)/Rwy 31 RVR 1200(1/4sm) AGN VI

TWY CERT Twy A AGN IV
Twy: B, G AGN V

TWY Twy A rstd to acft less than 160,000 lbs exc B757 & B767. Twy G uncontrolled.

APRON Apron I, prkg posns assigned by aprt. Acft shall be pushed back straight fr all bridge
locations on Apron I unless otherwise auth. Acft taxiing or being towed to or fr Apron I
ctc gnd ctl prior to manoeuvring.

Apron II rstd to acft with wingspan less than 118'.

Apron V rstd to acft with wingspan less than 135', with strict adherence to centreline.

Apron VIIA, acft with wingspan larger than 170' require discretionary oversteer fr
Twy H entry. Ctc aprt for stand assignment.

RCR Opr CRFI, PLR/PCN

LIGHTING

13-AN(TE HI), 31-AN(TE HI), 18-AO(TE HI CL) P2,
36-AL(TE HI TDZL)

COMM

RCO Winnipeg rdo 123.25 (FISE) 126.7 (bcst) (V) (emerg only 204-983-8407)

ATIS 120.2

CLNC DEL 121.3 all dep acft to ctc clnc del

GND 121.9

TWR 118.3 125.4 (V) (emerg only 204-983-6705)

ARR 119.5

DEP 121.0 (West) 119.9 (East)

VFR ADV 121.0 (West) 119.9 (East)

MIL Base Ops 131.4 308.8

WINNIPEG / JAMES ARMSTRONG RICHARDSON INTL MB (Cont'd)

CYWG

NAV

NDB

WG 248 (M) N49 53 57 W97 20 57
 STONEY ZWG 287 (L) N49 59 21 W97 13 11
 FORKS ZHT 236 (L) N49 50 02 W97 08 39
 DOWNS ZWN 201 (L) N49 57 50 W97 19 18
 BOINE ZWW 215 (L) N49 49 48 W97 15 25
 LA SALLE LF 336 (L) N49 38 33 W97 18 00
 BALMORAL BM 375 (L) N50 08 14 W97 18 35

VORTAC

ILS

YWG 115.5 Ch 102 N49 55 40 W97 14 21 (820')
 INP 109.5 (Rwy 13) RVR LOC reliable only within 10° either side of centreline;
 IWG 109.9 (Rwy 36) RVR LOC reliable only within 10° either side of centreline;
 IHV 110.3 (Rwy 31) RVR LOC reliable only within 10° either side of centreline

PRO

AIRPORT: Rgt hand circuits Rwy 13 & 18 (CAR 602.96). Circuit hgt all rwys 2000 ASL.

Arrival Requirements

1. On apch, cross the FAF at 170 kt or less.
2. On visual apch, intercept final at or outside the final apch FAF for landing rwy unless otherwise authorized by ATC.

Note: Refer to NOISE ABATEMENT PROCEDURES for additional requirements.

Training Flight / Photo Block Requirements

PPR for all block air work, photo flight or training flight operating in Winnipeg TCA. Ctc Winnipeg ACC 204-984-5979 Fax 204-983-2823.

Note: Refer to NOISE ABATEMENT PROCEDURES for additional requirements.

ATS VFR REQUIREMENTS:

1. Transponder mode C reqd for flt within Winnipeg CZ & TCA:
 - Obtain transponder code at least 15 min prior to entering Class C airspace.
 - Ctc Winnipeg FIC 866-541-4103 or applicable FISE freq.
 - Set transponder to discrete code prior to contacting ATC.
2. Acft originating or intending flt within Winnipeg CZ & TCA must file flt plan, itinerary or intentions. Ctc Winnipeg FIC 866-541-4103 at least 15 min prior to ETD.
3. VFR Circuits: PPR, Ctc Winnipeg ACC 204-984-5979.

DE-ICING OPERATIONS

De-icing bays 1, 3, 4, 6: Each pad is capable of deicing two acft with wingspans of up to 38.05m (124.83 ft) simultaneously.

De-icing bays 2, 5: One acft with a wing span greater than 38.05m (124.83 ft)

See CAP Central De-icing Facility chart.

For more information, ctc Icehouse 204-987-9436.

1. Notify PAD CONTROL on 122.925 and WINNIPEG GND prior to push back when deicing is required.
2. Hold short of Central De-icing Facility (CDF) and ctc PAD CONTROL on 122.925.
Note: In the event that the "Hold" light and/or inset lgt can not be utilized, the CDF will deploy a "Follow Me" vehicle.
3. All deicing operations are performed with acft engines running, unless otherwise advised by PAD CONTROL.

CAUTION: all oprg engines must be maintained at gnd idle thrust settings.

MANITOBA

AERODROME / FACILITY DIRECTORY

WINNIPEG / JAMES ARMSTRONG RICHARDSON INTL MB (Cont'd) CYWG

PRO (Cont'd)	4. Once de-icing is complete, acft will be instructed to ctc WINNIPEG GND for taxi cnc. DO NOT ENTER TWY H WITHOUT ATC CLEARANCE. MINIMUM BREAKAWAY THRUST MUST BE USED.
NOISE	Maint engine run-ups & lcl fit tng 05-13Z± PPR, ctc 204-987-9798 - one call. Noise oprg restrictions & noise abatement procedures in effect, see current CAP.
HELI	Use extreme caution at apron II due to lgt acft & 10' high security fence S of apron. Air taxi along aprons IV & V proh. Caution: 7' high security fence 50' S of Mil ramp 6.
MIL	IFR or VFR tran mil jet acft will conduct a straight-in apch commencing at or outside the final apch fix for the rwy in use, overhead breaks not auth. All VFR Flt Plns within Winnipeg TCA shall include an alt. MIL De-icing All Mil aircrew to arrange de-icing through Wg Ops Ctr.
CAUTION	Radiosonde balloon launches with an ascent rate of 1000 ft/min btwn the hrs of 1715Z-1730Z fr U of M (N49 48 09 W97 08 34, 7.5NM SE aprt, aprx 1.2NM SW fr extended rwy centreline 13/31). Ocsl para jumps by 435 Sqn 15-21Z± Mon-Fri. Max alt 3000 ASL. Drop zone 1.5NM radius N49 52 42 W97 29 48 (10NM WSW A/D) at Beaudry Provincial Park. Hi ints lgt oprg dusk-09Z± from hotel roof at N49 49 19 W97 09 10 (vicinity ZHT/FORKS NDB 0.7NM SW extended centerline Rwy 31). Beams projecting upward. Hi ints lgt may create tempo effects to vision.

MANITOBA

AERODROME / FACILITY DIRECTORY

WINNIPEG / LYNCREST MB

CJL5

REF	N49 51 09 W96 58 25 2.8E 3°E (2015) UTC-6(5) Elev 775' VTA A5007	
OPR	Springfield Flying Club 204-222-0079 Reg	
PF	B-1 C-2,3,4,5,6	
FLT PLN	NOTAM FILE CYWG	
FIC	Winnipeg 866-WXBRIEF (Toll free within Canada) or 866-541-4103 (Toll free within Canada & USA) (file 30 min prior ETD, see PRO)	
ACC	IFR, 204-983-8337 or 888-834-3344 or flt pln by Fax at 204-983-2823 & include phone numbers where pilot can be reached prior to dep.	
SERVICES		
FUEL	100LL	
RWY DATA	Rwy 09(093°)/27(273°) 3000x120 turf Rwy 17(170°)/35(350°) 2500x200 turf	
RCR	Ctc opr Ltd win maint. Win rwy width 90' marked with cones.	
COMM		
ATF	tfc 123.2 3NM to below 3000 ASL excluding airspace within Winnipeg TCA	
PRO	Circuit hgt 1300 ASL. ATS REQUIREMENTS: All VFR acft intending flt within Winnipeg Class C airspace (Winnipeg CZ & TCA) ctc Winnipeg FIC 866-541-4103 or applicable FISE freq at least 15 min prior to entering Class C airspace for transponder code. Set transponder to discrete code prior to contacting ATC. Refer to Winnipeg/James Armstrong Richardson Intl MB VTTC. PPR for block airwork, photo flt or tng flt oprg in Winnipeg TCA ctc Winnipeg ACC 204-984-5979 or fax 204-983-2823.	
NOISE	Noise abatement pro: avoid flying over houses. Dep path Rwy 17 if cond permit.	
CAUTION	Apch path Rwy 17 over railway tracks. Apch path Rwy 09 over road. P-lines all quad, see VTA. Ultra-light activity in the circuit. Migratory bird activity in vic of A/D.	

WINNIPEG / ST. ANDREWS VFR TERMINAL PROCEDURE CHART

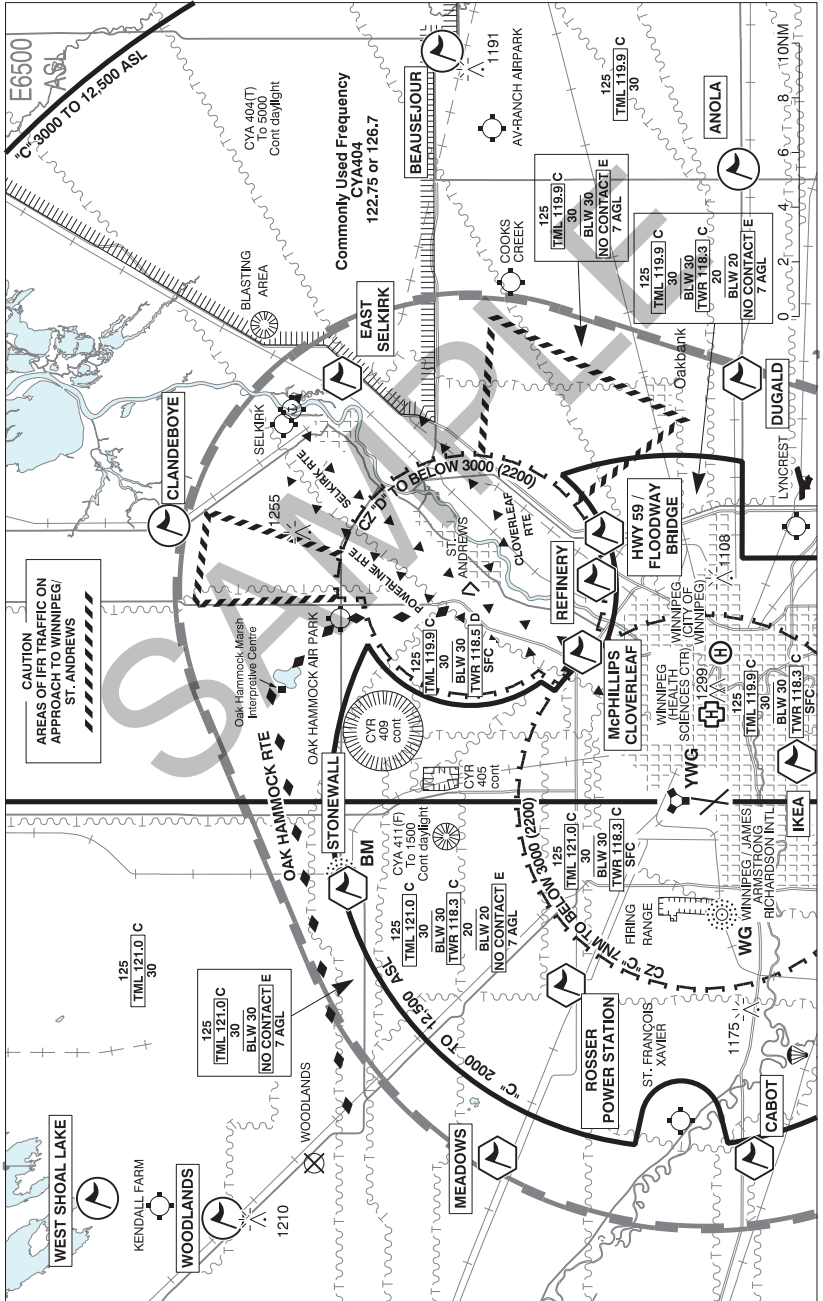

MANITOBA

AERODROME / FACILITY DIRECTORY

WINNIPEG / ST. ANDREWS VFR TERMINAL PROCEDURE CHART (Cont'd)

LOCATION	IDENT	LAT/LONG
ANOLA	VCANO	N49°53.00 W96°38.00
BEAUSEJOUR	VCBSJ	N50°04.00 W96°31.00
CLANDEBOYE	VCLND	N50°14.50 W96°58.50
DUGALD	VCDGH	N49°53.00 W96°50.00
EAST SELKIRK	VCESK	N50°08.00 W96°49.50
HWY 59/FLOODWAY BRIDGE	VCHWY	N49°58.00 W96°59.00
IKEA	VCKEA	N49°50.47 W97°12.58
McPHILLIPS CLOVERLEAF	VCPER	N49°59.00 W97°06.00
MEADOWS	VCMDS	N50°02.00 W97°35.50
REFINERY	VCREP	N49°48.50 W97°02.00
ROSSER POWER STATION	VCRSR	N49°59.50 W97°25.50
STONEWALL	VCSTW	N50°08.00 W97°19.50
WEST SHOAL LAKE	VCWSL	N50°17.00 W97°38.00
WOODLANDS	VCWDD	N50°12.50 W97°39.00

WINNIPEG / ST. ANDREWS MB

CYAV

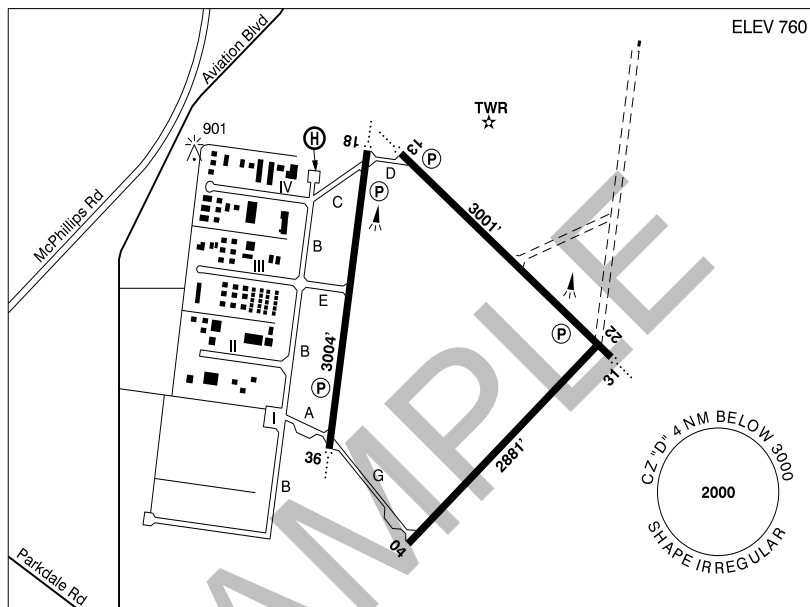

REF	N50 03 22 W97 01 57 10NNE 4°E UTC-6(5) Elev 760' VTA A5007 LO4 T1 CAP
OPR	St. Andrews Apt Inc 204-336-3250 Cert
PF	B-1,2,5 D-3,4,6
FLT PLN	NOTAM FILE CYWG
FIG	Winnipeg 866-WXBRIEF (Toll free within Canada) or 866-541-4103 (Toll free within Canada & USA) (file 30 min prior ETD, see PRO)
ACC	IFR, 204-983-8337 or 888-834-3344 or flt pln by Fax at 204-983-2823 & include phone numbers where pilot can be reached prior to dep.
SERVICES	
FUEL	100LL, JA-1
OIL	All
S	1,2,3,4,5,6
PVT ADV	Winnipeg Aviation 204-338-7923 13-01Z Mon-Thu, 13-22Z Fri-Sat, 16-22Z Sun, Apr-Oct exc hols; 14-24Z Mon-Thu, 14-23Z Fri-Sat, 17-23Z Sun, Nov-Mar exc hols; O/T call out chg will apply. Harv's Air Service 204-339-6186 14-01Z± Mon-Sat, 17-01Z± Sun. Fly 4 Fun 204-997-9435. Credit cards accepted.
RWY DATA	Rwy 13(129°)/31(309°) 3001x75 ASPH Rwy 18(184°)/36(004°) 3004x75 ASPH Rwy 04(041°)/22(221°) 2881x75 ASPH
RWY CERT	Rwy 13/31 AGN II Rwy 18/36 AGN II Rwy 04/22 AGN II
TWY CERT	Twy: A, C, D, E, G AGN I Twy B: AGN II S of Aprn I & AGN I fr Aprn IV to Aprn I
RCR	Opr 13-2130Z dly Nov-Mar exc hols; 1200-2030Z± Mon-Fri Apr-Oct, exc hols O/T call out chg. PLR/PCN

MANITOBA

AERODROME / FACILITY DIRECTORY

WINNIPEG / ST. ANDREWS MB (Cont'd)

CYAV

HELI DATA	FATO 82' dia ASPH TLOF 82' x 82' ASPH Safety Area 109' dia TURF Max heli overall length 54.7'
LIGHTING	04-(TE ME), 22-(TE ME), 13-AO(TE ME) P2, 31-AO(TE ME) P2, 18-AO(TE ME) P2, 36-AO(TE ME) P2 ARCAL-118.5 type K Opr when TWR clsd. RY(ME) RF(FL) Helipad lgts not avbl on ARCAL.
COMM	<p>ATIS 125.8 13-04Z‡</p> <p>GND 121.8 13-04Z‡</p> <p>TWR 118.5 (V) 13-04Z‡ (emerg only 204-983-0660)</p> <p>ATF ftc 118.5 04-13Z‡ 4NM below 3000 ASL</p> <p>ARR 119.9</p> <p>DEP 119.9</p> <p>VFR ADV 119.9</p>
PRO	<p>AIRPORT: Rgt hand circuits Rwy 04, 13, 18 (CAR 602.96). Circuit hgt 1600 ASL. Special VFR not avbl when TWR clsd.</p> <p>ATS REQUIREMENTS (All Acft): PPR for block airwork, photo fit or tng fit oprg in Winnipeg TCA, ctc Winnipeg ACC 204-984-5979 or fax 204-983-2823. When TWR clsd, clnc may be obtained from Winnipeg Tml at 204-983-4121.</p> <p>ATS REQUIREMENTS (VFR): Acft originating from CYWG or CYAV intending fit within Winnipeg Class C airspace (Winnipeg CZ & TCA) file fit plan, itinerary or intentions with Winnipeg FIC 866-541-4103 at least 15 min prior to ETD. All others intending fit within Winnipeg Class C airspace (Winnipeg CZ & TCA) ctc Winnipeg FIC 866-541-4103 or applicable FISE freq at least 15 min prior to entering Class C airspace for transponder code. Set transponder to discrete code prior to contacting ATC.</p> <p>AIRSPACE: Refer to Winnipeg / St. Andrews VTPC for VFR arr/dep rtes & VFR corridor info to Winnipeg/James Armstrong Richardson Intl. Refer to VTA A1902 for greater chart detail. Transponder preferred but not required for fit within St. Andrews ctl zone.</p>
HELI	Concurrent with safety & twr instructions helicopters are to hover taxi via rwys/twys to other posns on airport at slow speeds. Arr/dep 004° to 024° & 162° to 184° fr heli, slope 8% (H3), day/night use.
CAUTION	Extv bird & wildlife activity in vic of rwys.

WINNIPEG CENTRE (204-983-8338)**CZWG**

118.0 **118.0** (FL280 & below) 119.5 **119.5** (FL230 & below) **119.7** (FL290 to FL350) 119.9
119.9 (FL230 & below) **120.5** (FL360 & above) 121.0 **121.0** (FL230 & below) 134.4 **134.4**
 (FL280 & below) 349.6 **349.6** (FL280 & below)
Big Trout Lake 135.15 **135.15** (FL280 & below)
Brandon 132.25 **132.25** (FL280 & below)
Broadview **132.9** (FL290 & above)
Churchill 134.6 **134.6** (FL280 & below)
Dryden 132.2 **132.2** (FL280 & below)
Gillam 134.650 **134.650** (FL280 & below)
Island Lake 132.825 **132.825** (FL280 & below)
Kenora **124.0** (FL360 & above) **225.2** (FL360 & above)
La Ronge 126.4 **126.4** (FL280 & below)
Lloydminster 132.375 **132.375** (FL280 & below)
Lynn Lake 135.05 **135.05** (FL280 & below)
Marathon 134.075 **134.075** (FL280 & below)
Norway House 135.1 **135.1** (FL280 & below)
Ogoki Post 135.475 **135.475** (FL280 & below)
Peawanuck 133.95 **133.95** (FL280 & below)
Prince Albert 133.9 **133.9** (FL280 & below)
Red Lake **134.175** (FL290 to FL350) 135.325 **135.325** (FL280 & below)
Regina 120.1 **120.1** (FL280 & below) 123.8 **123.8** (FL280 & below) **124.3** (FL290 & above)
Saskatoon **133.1** **135.775** (FL290 & above) 134.325 **134.325** (FL280 & below)
Stony Rapids 124.475 **124.475** (FL280 & below)
Swift Current 132.8 **132.8** (FL280 & below) **134.975** (FL290 & above)
Terrace Bay **133.7** (FL290 to FL360)
The Pas 135.625 **135.625** (FL280 & below)
Thompson 133.15 **133.15** (FL280 & below)
Thunder Bay 132.125 **132.125** (FL280 & below) **133.25** (FL370 & above)
135.225 (FL290 to FL360) **297.6** (FL370 & above)
Yorkton 132.525 **132.525** (FL280 & below)

WINNIPEG FIC – RCO

For a list of Winnipeg RCOs and map, see Planning Section under FISE RCOs.

SAMPLE

MANITOBA

AERODROME / FACILITY DIRECTORY

WOODLAND / KENDALL FARM MB

CWL4

REF	N50 15 08 W97 38 12 2.9NNE 3°E (2020) UTC-6(5) Elev 860' A5007	
OPR	Timothy Todd Kendall 204-694-2994 Reg PPR	
FLT PLN	NOTAM FILE CYDN	
FIC	Winnipeg 866-WXBRIEF (Toll free within Canada) or 866-541-4103 (Toll free within Canada & USA) or 204-983-8407 (file 30 min prior ETD, see PRO)	
ACC	IFR, 204-983-8337 or 888-834-3344 or flt pln by Fax at 204-983-2823 & include phone number where pilot can be reached prior to dep.	
RWY DATA	Rwy 18(177°)/36(357°) 2500x60 TURF	
RCR	Opr No win maint	
COMM		
ATF	tfc 123.2 5NM 3900 ASL	
PRO	<p>ATS REQUIREMENTS: All VFR acft intending flt within Winnipeg Class C airspace (Winnipeg CZ & TCA) ctc Winnipeg FIC 866-541-4103 or applicable FISE freq at least 15 min prior to entering Class C airspace for transponder code. Set transponder to discrete code prior to contacting ATC. Refer to Winnipeg/James Armstrong Richardson Intl MB VTTC.</p> <p>PPR for block airwork, photo flt or tng flt oprg in Winnipeg TCA ctc Winnipeg ACC 204-984-5979 or fax 204-983-2823.</p>	
CAUTION	Marked p-line aprx 25 AGL N of Thld 18. 4' fences at Thld 18 and Thld 36.	

MANITOBA

AERODROME / FACILITY DIRECTORY

WRONG LAKE AIRPORT MB

CJG4

REF	N52 36 56 W96 11 06 3°E (2011) UTC-6(5) Elev 840' A5016	
OPR	Big Eddies North Country Lodge 541-915-4942 Fax 701-282-4963 Reg PPR	
PF	C-1	
FLT PLN	NOTAM FILE CYDN	
FIC	Winnipeg 866-WXBRIEF (Toll free within Canada) or 866-541-4103 (Toll free within Canada & USA)	
RWY DATA	Rwy 10(103°)/28(283°) 3396x65 GRVL Rwy 10 up 0.59%	
RCR	Opr No win maint	
COMM	UNICOM 122.8 5NM 3900 ASL Unmonitored	

MANITOBA

AERODROME / FACILITY DIRECTORY

YORK LANDING MB

CZAC

REF	N56 05 22 W96 05 21 Adj N 1°E (2015) UTC-6(5) Elev 623' A5016 A5024 LO3 CAP	
OPR	Govt of Manitoba 204-945-3421 Cert	
PF	A-1 C-2,4 Tml bldg opr 13-18Z†, 19-22Z† Mon-Fri, clsd Sat, Sun & hols	
FLT PLN	NOTAM FILE CYIV	
FIC	Winnipeg 866-WXBRIEF (Toll free within Canada) or 866-541-4103 (Toll free within Canada & USA)	
RWY DATA	Rwy 10(103°)/28(283°) 3396x83 crushed rock	
RWY CERT	Rwy 10/28 AGN II	
APRON	Apron I: Ltd win maint	
RCR	APM 204-341-2324 13-18Z†, 19-22Z† Mon-Fri exc hols O/T MEDEVAC only 1 hr PN 204-341-2253	
LIGHTING	10-(TE LO), 28-(TE LO) ARCAL-122.8 type J (see CAUTION)	
COMM		
ATF	UNICOM (AU) ltd hrs O/T tfc 122.8 5NM 3700 ASL	
CAUTION	Rwy edge lgt installed higher than std (aprx 27 inches high loc 5' outside rwy edge). Extv bird activity Apr-Oct. Graded Areas: Graded areas around rwy for aprt maint vehicle only.	

MANITOBA

AERODROME / FACILITY DIRECTORY

ZHODA MB

CKA4

REF	N49 16 51 W96 30 04 Adj S 2°E (2015) UTC-6(5) Elev 950' aprx VTA A5007
OPR	D. Kiansky 204-425-3145 Fax 204-425-3421 Reg
PF	C-1,2
FLT PLN	NOTAM FILE CYDN
FIC	Winnipeg 866-WXBRIEF (Toll free within Canada) or 866-541-4103 (Toll free within Canada & USA)
RWY DATA	Rwy 12(122°)/30(302°) 2875x90 turf/gravel/clay
RCR	Opr No win maint.
COMM	
ATF	tfc 123.2 5NM 4000 ASL

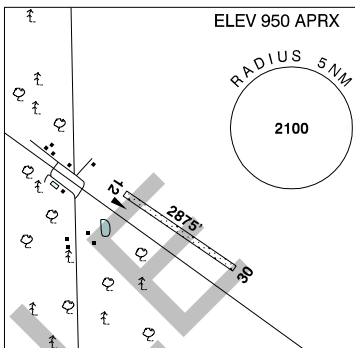

CFS
DIGITAL
EDITION

CAUTION: THE INFORMATION
IN THIS PUBLICATION MAY
BE SUPERSEDED BY NOTAM
OR AIP SUPPLEMENT

**SEE SPECIAL NOTICES
ON PAGE A2**

EFFECTIVE 0901Z **31 DECEMBER 2020**
TO 0901Z 25 FEBRUARY 2021

CANADA FLIGHT SUPPLEMENT

DIGITAL EDITION

GENERAL PAGES
TERMINAL AND ENROUTE DATA

AIP Canada (ICAO) Part 3 - Aerodromes (AD)
Department of National Defence Flip GPH 205

Serving a world in motion
navcanada.ca

NAV
CANADA

CANADA FLIGHT SUPPLEMENT**TABLE OF CONTENTS**

SPECIAL NOTICES	A2
GENERAL SECTION	
Table of Contents	A5
PLANNING	
Table of Contents	C1
RADIO NAVIGATION AND COMMUNICATIONS	
Table of Contents	D1
MILITARY FLIGHT DATA AND PROCEDURES	
Table of Contents	E1
Flight Procedures	E2
Flight Data And Procedures - United States	E14
EMERGENCY	
Table of Contents	F1

Published by NAV CANADA in accordance with ICAO Annexes 4 and 15
of the Convention on International Civil Aviation

Cartography and Printing: NAV CANADA

Source of Canadian Civil Aeronautical Data:

© 2020 NAV CANADA All rights reserved

Source of Canadian Military Aeronautical Data:

Her Majesty the Queen in Right of Canada

Department of National Defence

A2 GENERAL

SPECIAL NOTICES

This space will be used to direct the attention of subscribers to new or amended procedures. Notices will normally be carried for two issues. In the event that there are no special notices, the word "NONE" will be centered within the SPECIAL NOTICES box. Special notices applicable to the military only will be preceded by the word "MILITARY".

Aircraft Group Number (AGN)

As a result of changes introduced to the TP312 5th Edition - AERODROME STANDARDS and RECOMMENDED PRACTICES, aeronautical publications will be updated to include information on the certification level of the various parts of the airport. This will be accomplished through the use of Aircraft Group Number or 'AGN' methodology. The purpose of AGN is to provide a simple method for relating key aerodrome technical specifications with the characteristics of the critical aircraft for which the aerodrome or part thereof is provided. These characteristics include:

- (a) Wingspan (with consideration of the aircraft approach speed category);
- (b) Outer main gear span; and
- (c) Tail height.

NOTE: The outer main gear width is the aircraft characteristic relating to runway and taxiway widths, wingspan relates to taxiway strip widths, and wingspan with an approach speed consideration relates to runway strip and safety area widths.

- (1) Depending on the airfield element being addressed, an aircraft may have more than one AGN; due to physical aircraft characteristics (wing span, outer main gear span), or approach speed influence;
- (2) AGN information will be included in the Canada Flight Supplement within the relevant RWY CERT and TWY CERT sections;
- (3) All certified airport operators will be required to submit an update regarding the certification level of the various parts of the certified aerodrome (airport). This is necessary so that aircrews may ascertain the aerodrome as being "...suitable for the intended operation" as currently required under 602.96 (2) (b) of the CAR.

The application of these changes to Aerodrome/Facility Directory, Section B of the CFS will occur after January 3rd, 2019.

This special notice will remain published until amendments to Section B of the CFS are complete.

Publication of Private Meteorological Reports and Services Information

Starting October 10, 2019, NAV CANADA will be amending the depiction in the CFS for meteorological reports and services provided by private meteorological service providers.

Users can expect to see changes to the FLT PLN - WX section for individual aerodromes in accordance with the changes outlined in Section A - GENERAL.

As new data continues to be received from each aerodrome that provides private meteorological services, publishing of the new specified format for any given aerodrome may not have occurred yet. It is recommended that users confirm ahead with the aerodrome operator the type and availability of meteorological reports and services that can be received by UNICOM (AU) while this special notice is in effect.

For more information about these changes, consult the WEATHER SERVICES - OBSERVATIONS in Section A - GENERAL.

This Special Notice will remain in effect until publication changes have been completed for all aerodromes with private meteorological service providers.

Modification of Distance and Bearing of Significant Obstructions to Nearest Community

Effective 5 November 2020 there will be a modification to CFS Planning section for Significant Obstructions

Previously, under "Location", this section provided distance and direction to the nearest **community**. The section now provides distance and direction to the nearest **aerodrome**.

SAMPLE

SAMPLE

GENERAL SECTION

TABLE OF CONTENTS

	Page
PREFACE	A6
CORRECTIONS (CIVIL)	A6
CORRECTIONS (MILITARY)	A7
COMMENTS ON AIR NAVIGATION SYSTEM	A7
CHANGE OF ADDRESS (CIVIL PILOTS)	A7
PROCUREMENT	A8
ABBREVIATIONS AND ACRONYMS	A9
ABBREVIATIONS AND ACRONYMS USED IN CANADIAN NOTAM	A15
CROSS REFERENCE OF AERODROME LOCATION INDICATOR & NAME	A19
LOCATION INDICATORS (OTHER THAN A/D) USED IN NOTAM	A38
CROSS REFERENCE OF HELIPORT NAMES	A38
LIST OF ABANDONED AERODROMES/HELIPORTS	A39
FUEL AND OIL WEIGHTS	A48
CONVERSION TABLES	A49
TIME CHECKS – HF FREQUENCIES	A50
MORSE CODE AND PHONETIC ALPHABET	A50
GLOSSARY FOR VFR CHARTS	A51
GENERAL CHART LEGEND	A53
AERODROME SKETCH AND VFR TERMINAL PROCEDURES CHART (VTPC) LEGEND	A54
VFR TERMINAL PROCEDURES CHART (VTPC)	A55
AERODROME SKETCH	A55
OBSTACLE CLEARANCE CIRCLE (OCC)	A55
AERODROMES AND FACILITIES LEGEND - ANNOTATIONS & CODES	A56
LOCATION	A57
REFERENCE (REF)	A57
OPERATOR (OPR)	A58
PUBLIC FACILITIES (PF)	A59
CUSTOMS (CUST)	A59
FLIGHT PLANNING (FLT PLN)	A61
SERVICES	A65
RUNWAY AND/OR HELI DATA (RWY DATA, HELI DATA)	A72
LIGHTING	A85
COMMUNICATIONS (COMM)	A91
NAVIGATION (NAV)	A95
PROCEDURES (PRO)	A96
CAUTION	A97

A6 GENERAL

PREFACE

The Canada Flight Supplement is a joint civil/military publication issued every 56 days. It contains information on land and some water aerodromes and is used as a reference for the planning and safe conduct of air operations. It is published and produced by NAV CANADA's Aeronautical Information Services and distributed by NAV CANADA's Aeronautical Publication Sales and Distribution Unit. The distribution for DND is through the Canadian Forces Publication Depot.

The information contained in this supplement is current only to the date of submission for printing. A NOTAM may amend or cancel the information in this document, therefore the NOTAM must be consulted to ensure that current information is used for flight operations.

To alert users of new information or changes to information in the B section from the previous issue, a vertical line will be portrayed to the left and extending the full length of the new/revised data.

CORRECTIONS (CIVIL)

NAV CANADA is responsible for all Canadian civil aeronautical information, however, the Canadian Aviation Regulations make it mandatory for aerodrome operators to report all changes to the CFS information to the Minister of Transport. To that end, correspondence can be sent to one of the following Transport Canada addresses.

- Pacific Region**
- Transport Canada
Aerodrome Safety
400-3600 Lysander Lane
Richmond, BC V7B 1C3
Tel: 604-666-8777 Fax: 855-618-6288
- Prairie and Northern Region**
- Transport Canada
Civil Aviation
P.O. Box 8550, 344 Edmonton Street
Winnipeg MB R3C 0P6
Tel: 1-888-463-0521 Fax: 1-204-984-8125
- Ontario Region**
- Transport Canada
Civil Aviation Services Ontario Region (PAHR)
4900 Yonge Street, 4th Floor
Toronto ON M2N 6A5
Tel: 1-800-305-2059 Fax: 1-877-822-2129
TTY/ATS: 1-888-675-6863
- Quebec Region**
- Transport Canada - Civil Aviation
Flight Operations - NAX
Regional Administration Building, 700 Leigh-Capréol
Dorval QC H4Y 1G7
Tel: 514-633-3252 Fax: 1-855-633-3697
E-mail: CSVA-VSCA@tc.gc.ca
- Atlantic Region**
- Transport Canada
Aerodrome Safety
P.O. Box 42
Moncton NB E1C 8K6
Tel: 1-800-305-2059 Fax: 506-851-3022

NAV CANADA is responsible for all Canadian civil aeronautical information. Any publication errors, omissions, anomalies, suggestions or comments on the air navigation system can be passed through any ATS facility or directly through our Customer and Stakeholder Services at:

NAV CANADA
Customer and Stakeholder Services
77 Metcalfe Street
Ottawa, ON K1P 5L6
Tel: 1-800-876-4693 (within North America)
Fax: 1-613-563-3426
E-mail: service@navcanada.ca
Regular hours of operation 0800-1800 (EST/EDT)

All aeronautical data questions should be directed to:

NAV CANADA
AIS Data Collection
PO BOX 9824 STN T CSC
OTTAWA ON K1G 9Z9
Tel: 1-866-577-0247
Fax: 1-613-248-4093
E-mail: aisdata@navcanada.ca

CORRECTIONS (MILITARY)

Military commanders are responsible for inspecting entries covering facilities under their jurisdiction. They are to submit corrections by e-mail at: aso@forces.gc.ca. Tel: 613-248-4129/4130/4117.

COMMENTS ON AIR NAVIGATION SYSTEM

To report any concerns about the safety or quality of services provided by NAV CANADA please contact the local NAV CANADA Site Manager or Customer and Stakeholder Services at:

NAV CANADA Customer and Stakeholder Services
Tel: 1-800-876-4693
(within North America)
Fax: 1-613-563-3426
E-mail: service@navcanada.ca
Regular hours of operation: 0800-1800 (EST/EDT)

CHANGE OF ADDRESS (CIVIL PILOTS)

Write to: NAV CANADA, Aeronautical Publications, Sales & Distribution Unit, P.O. Box 9840, Station T, Ottawa ON, Canada K1G 6S8. To facilitate the change of address, enclose an address label bearing your name and address from a recent mailing or state your subscription account number.

A8 GENERAL

PROCUREMENT

CIVIL

Individual purchases

Individual copies of the Canada Flight Supplement can be obtained from the network of distributors and suppliers or directly from NAV CANADA. The distributors are listed on NAV CANADA's Aeronautical Publications, Sales and Distribution Unit Web site at www.navcanada.ca and in the Canada Flight Supplement, Section C, Aeronautical Chart Distributors. You can also call Aeronautical Publications at 1-866-731-PUBS (7827) for the distributor nearest you.

Subscription

Subscription to the Canada Flight Supplement is available through:

NAV CANADA
Aeronautical Publications
Sales & Distribution Unit
P.O. Box 9840
Station T
Ottawa ON Canada K1G 6S8
Tel (toll free): 1-866-731-PUBS (7827)
Fax (toll free): 1-866-740-9992
Fax (local): 613-563-4049
E-mail: aeropubs@navcanada.ca
www.navcanada.ca (see Aeronautical Products)

Price: \$99.00 for seven issues plus shipping and handling plus applicable taxes. Visa, American Express and MasterCard are accepted and all sales are final. Please allow 10 days for delivery of your initial issue. If your subscription does not arrive 3 days prior to the effective date, please call NAV CANADA.

MILITARY: The applicable CFAO 36-17 was cancelled in 1998 with a replacement DAOD still pending. In the interim, any questions regarding entitlement or demands for specific FLIPs can be addressed to MCE/GI&S Sqn/ASO at: aso@forces.gc.ca Tel: 613-248-4129/4130/4117.

US MILITARY: See chapter 11 of DOD FLIP General Planning (G.P.)

ABBREVIATIONS AND ACRONYMS

ABBREVIATIONS AND ACRONYMS		ABBREVIATIONS AND ACRONYMS (Cont'd)	
AAE	- Above Aerodrome Elevation	ASDA	- Accelerate Stop Distance Available
AB	- Alberta	ASDE	- Airport Surface Detection Equipment
Ab Initio	- elementary	ASL	- Above Sea Level
abm	- Abeam	ASPH	- asphalt
abn	- aerodrome beacon (rotating unless annotated)	ASR	- Airport Surveillance Radar
abv	- above	assn	- association
ACA	- Arctic Control Area	ATB	- Airport Terminal Building
ACC	- Area Control Centre	ATC	- Air Traffic Control
acft	- aircraft	ATF	- Aerodrome Traffic Frequency
ACN	- Aircraft Classification Number	ATIS	- Automatic Terminal Information Service
A/D	- Aerodrome	ATS	- Air Traffic Services
ADCUS	- Advise Customs	attn	- attention
addn	- addition, additional	AU	- Approach Unicom
ADF	- Automatic Direction Finding	Aug	- August
ADIZ	- Air Defence Identification Zone	auth	- authorized
adj	- adjacent	AUW	- All Up Weight
ADS-B	- Automatic Dependent Surveillance - Broadcast	AVASIS	- Abbreviated Visual Approach Slope Indicator System
ADS-C	- Automatic Dependent Surveillance - Contract	avbl	- available
adv	- advised, advise	Avn	- Aviation
adv	- advisory	AWOS	- Automated Weather Observation System
AFB	- Air Force Base	awy	- airway
A/G	- Air/Ground	az	- azimuth
AGL	- Above Ground Level	BC	- British Columbia
AGN	- Aircraft Group Number	BC	- Back Course
AIP	- Aeronautical Information Publication	bcn	- beacon
alt	- altitude	bcst	- broadcast
altn	- alternate	bdry	- boundary
AMSCR	- Aircraft Movement Surface Condition Report	Bil	- Bilingual
AMU	- Air Movements Unit	bldg	- building
AOE	- Airport of Entry	blkd	- blocked
APAPI	- Abbreviated Precision Approach Path Indicator	BLW	- below
apch	- approach	BM	- Back Marker
APM	- Airport Manager	BPOC	- Before proceeding on Course
appr	- approval, approve	brg	- bearing
Apr	- April	btwn	- between
aprt	- airport	CAE	- Control Area Extension
aprx	- approximate(ly)	CAP	- Canada Air Pilot
ARAF	- Air Reserve Air Force	CAR	- Canadian Aviation Regulation
ARCAL	- Aircraft Radio Control of Aerodrome Lighting	CARS	- Community Aerodrome Radio Station
ARFF	- Aircraft Rescue and Fire-Fighting	CAT I	- Category I
arrg	- arrangement, arrange	CAT II	- Category II
arr	- arrive, arrival	CCTV	- Closed Circuit Television
ARTCC	- Air Route Traffic Control Centre (USA)	ccw	- counter-clockwise
		CDA	- Canadian Domestic Airspace
		CDF	- Central De-icing Facility

A10 GENERAL

ABBREVIATIONS AND ACRONYMS (Cont'd)

Cdn	- Canadian
ceil	- ceiling
cert	- certificate/certified
CF	- Canadian Forces
CFA	- Common Frequency Area
CFB	- Canadian Forces Base
CFS	- Canadian Forces Station
CFS	- Canada Flight Supplement
ch, chan	- channel
chg	- charge
civ	- civilian
ck	- checked, check
clnc	- clearance
clsd	- closed
CMNPS	- Canadian Minimum Navigation Performance Specifications
comm	- communication
comsn	- commission
CON	- Contract fuel
CONC	- concrete
cond(s)	- condition(s)
const	- construction
cont	- continuous
convl	- conventional
Corp	- Corporation
CRFI	- Canadian Runway Friction Index
crs	- course
CSN	- Canadian Switched Network
CTA	- Control Area
ctc	- contact
CTCSS	- Continuous Tone Coded Squelch System
ctl	- control, controlled
ctn	- caution
ctr	- centre
cust	- customs
CVFR	- Controlled VFR flight
cw	- clockwise
CWAS	- Canada Water Aerodrome Supplement
CWO	- Contract Weather Observer
CZ	- Control Zone
Dec	- December
del	- delivery
dep	- departure, depart
Dept	- Department
DEP CON	- Departure Control
destn	- destination
DF	- Direction Finding
DH	- Decision Height
dia	- diameter
direc	- directional

ABBREVIATIONS AND ACRONYMS (Cont'd)

displ	- displaced
dist	- distance
dly	- daily
DME	- Distance Measuring Equipment
DND	- Department of National Defence
DRCO	- Dial-up Remote Communications Outlet
DSN	- Defence Switched Network
DT	- Daylight Saving Time
DTW	- Downwind Termination Waypoint
DUAT	- Direct User Access Terminal
dur	- during, duration
DVFR	- Defence Visual Flight Rules
DWAN	- Defence Wide Area Network
E	- East
EAT	- Expected Approach Time
EC	- Environment Canada
EET	- Estimated Elapsed Time
EFC	- Expected Further Clearance Time
eff	- Effective
Elect	- Electrical Starting Units
elev	- elevation
ELT	- Emergency Locator Transmitter
emerg	- emergency
ENE	- East North East
eqpt	- equipment
ERS	- Emergency Response Services (civil airports only)
ESA	- Emergency safe altitude
ESE	- East South East
ETA	- Estimated Time of Arrival
ETD	- Estimated Time Departure
ETE	- Estimate Time Enroute
ev	- every
exc	- except
Ext	- Extension
extv	- extensive
FAA	- Federal Aviation Administration
fac	- facilities
FACF	- Final Approach Course Fix
FATO	- Final Approach and Take Off Area
Fax	- Facsimile
FBO	- fixed base operator
fcst	- forecast
Feb	- February
FIC	- Flight Information Centre
FIR	- Flight Information Region
FISE	- Flight Information Service Enroute
FL	- Flight Level
fld	- field
FLIP	- Flight Information Publication
fit	- flight

ABBREVIATIONS AND ACRONYMS (Cont'd)

Flt Pln	- Flight Plan
FM	- Frequency Modulation
FOD	- Foreign Object Damage
freq	- frequency
fr	- from
Fri	- Friday
FSS	- Flight Service Station
FSII	- Fuel System Icing Inhibitor
G	- Grid
gal	- gallon
GCA	- Ground Controlled Approach
GCI	- Ground Control Intercept
Gen	- General
gnd	- ground
GND ADV	- Ground advisory service
gnd con	- ground control
GNSS	- Global Navigation Satellite System
Govt	- Government
GP	- Glide Path
GPI	- Ground Point of Interception
GRVL	- gravel
gr wt	- gross weight
GS	- Glide Slope
GTOW	- Gross Take Off Weight
GV	- Grivation
H	- Hour
H24	- continuous operation
HAA	- Height Above Aerodrome
hdlg	- handling
HAT	- Height Above TDZE
hdg	- heading
Heli	- Helipoint, helicopter
HF	- High Frequency
hgt	- height
hg	- hangar
Hg	- Inches of Mercury
hi	- high
HIAL	- High Intensity Approach Lighting
HIRL	- High Intensity Runway Lights
HLA	- High Level Airspace
hol(s)	- holiday(s)
Hosp	- Hospital
HQ	- Headquarters
HR	- High Level Air Route
hr	- hour
hvy	- heavy
Hwy	- Highway
IAIP	- Integrated Aeronautical Information Package
ICAO	- International Civil Aviation Organization
ID	- Idaho, USA

ABBREVIATIONS AND ACRONYMS (Cont'd)

ident	- identification
IFF	- Identification Friend or Foe
IFR	- Instrument Flight Rules
IFSS	- International Flight Service Station
ILS	- Instrument Landing System
IMC/imc	- Instrument Meteorological Conditions
inbd	- inbound
Inc	- Incorporated
INF	- Inland Navigational Fix
info	- information
inop	- inoperative
INS	- Inertial Navigation System
inst	- instrument
intl	- international
ints	- intensity
intsv	- intensive
intxn	- intersection
IRU	- Inertial Reference Unit
ISA	- International Standard Atmosphere
J	- High Level Airway
Jan	- January
JASU	- Jet A/cft Starting Unit
JB	- Jet Barrier
JMC	- Joint Meteorological Centre
Jul	- July
Jun	- June
kHz	- Kilohertz
kph	- kilometres per hour
kt	- knots
kW	- Kilowatt
lat	- latitude
lb(s)	- pound(s)
lcl	- local
lctd	- located
lczr	- localizer
LDA	- Landing Distance Available
ldg	- landing
LF	- low frequency
lgt	- light or lighting
lgtl	- lighted
LOC	- Localizer for Non-Precision Approach Procedures
loc	- located, location
long	- longitude
ltd	- limited
lvl	- level
LVOP	- Low Visibility Operations Plan
LWIS	- Limited Weather Information System
m	- metres

A12 GENERAL

ABBREVIATIONS AND ACRONYMS (Cont'd)

M, mag	- magnetic
MAG VAR	- Magnetic Variation (ICAO)
maint	- maintenance
MANOT	- Missing Aircraft Notice
Mar	- March
max	- maximum
MB	- Manitoba
mb	- millibar
MDA	- Minimum Descent Altitude
Mdt/Hvy	- Moderate/Heavy
ME	- Maine, USA
MEDEVAC	- Medical Evacuation Flight
MEHT	- Minimum Eye Height over Threshold
Mem	- Memorial
met	- meteorology
METAR	- Aerodrome Routine Meteorological Report
METOC	- Meteorological and Oceanographic
MF	- Mandatory Frequency
MFA	- Military Flying Area
MFAU	- Military Flight Advisory Unit
mgr	- manager
MHz	- Megahertz
MI	- Michigan, USA
mic	- microphone
mil	- military
min	- minimum
min	- minute of time
misd	- missed
MN	- Minnesota, USA
MNPS	- Minimum Navigation Performance Specifications
MNR	- Ministry of Natural Resources
Mon	- Monday
MOA	- Military Operations Area
MOCA	- Minimum Obstruction Clearance Altitude
msg	- message
MSL	- Mean Sea Level
MTCA	- Military Terminal Control Area
mnts	- mountains
muni	- municipal, municipality
MVA	- Minimum vectoring altitude
N	- North, northern latitude
N/A	- Not Applicable
NAT	- North Atlantic
NATO	- North Atlantic Treaty Organization
nav	- navigation
NAVAID	- Navigational Aid
NB	- New Brunswick

ABBREVIATIONS AND ACRONYMS (Cont'd)

NCA	- Northern Control Area
ND	- North Dakota, USA
NDA	- Northern Domestic Airspace
NDB	- Non-Directional Beacon
NE	- Northeast
ngt	- night
NL	- Newfoundland & Labrador
NM, nm	- nautical miles
NNE	- North North East
NNW	- North North West
no	- number
NORDO	- no radio
Nov	- November
NS	- Nova Scotia
NT	- Northwest Territories
NTAS	- NORAD Tactical Autovon System
ntc	- notice
nu	- not usable
NU	- Nunavut
NVG	- Night Vision Goggles
NVIS	- Night Vision Imaging System
NW	- Northwest
NWS	- North Warning System
obd	- outbound
OBS	- omni bearing setting
obsn(s)	- observation(s)
obst	- obstruction
OC	- Obstacle Chart
OCA	- Oceanic Control Area
OCC	- Obstacle Clearance Circle
ocsl	- occasional
Oct	- October
ODALS	- Omni-directional approach lighting system
ON	- Ontario
opr	- operate, operates, operator
oprg	- operating
ops	- operations
O/R	- on request
O/S	- out of service
O/T	- other times
PAL	- Peripheral Station
PAPI	- Precision Approach Path Indicator
PAR	- Precision Approach Radar
pax	- passenger
PCN	- Pavement Classification Number (ICAO)
PCT	- percent
PE	- Prince Edward Island
perm	- permanent
perms	- permission
P-line(s)	- power line(s)

ABBREVIATIONS AND ACRONYMS (Cont'd)

PLR	- Pavement Load Rating (TC)
PMSV	- Pilot to Metro Service
PN	- prior notice required
posn	- position
PPR	- prior permission required
prkg	- parking
pro	- procedure
proh	- prohibited
psi	- pounds per square inch
psp	- pierce steel planking
PSR	- Primary Surveillance Radar
pt	- point
ptn	- pattern
pub	- public
PVT	- Private
QC	- Quebec
quad	- quadrant
RAAS	- Remote Aerodrome Advisory Service
rad	- radial
RAG	- Runway arresting gear
RATCON	- Radar Terminal Control
RCAF	- Royal Canadian Air Force Flight Operations Manual
RCAP	- Restricted Canada Air Pilot
RCMP	- Royal Canadian Mounted Police
RCO	- Remote Communications Outlet
RCR	- Runway Condition Report
rcv	- receive
rcvr	- receiver
rdo	- radio
RESA	- Runway End Safety Area
reg	- registered
req	- request
rgt	- right
RIL	- Runway Identification Lights
rlcd	- relocated
RNAV	- Area Navigation
rng	- range
RNP	- Required Navigation Performance
RNPC	- Required Navigation Performance Capability (Airspace)
RON	- Remain Overnight
RONLY	- Receiver Only
rpt	- report
rqrd	- required
RR	- Retro-Reflective markers
RSC	- Runway Surface Condition
rstd	- restricted
rte	- route
RTF	- Radiotelephone
ruf	- rough

ABBREVIATIONS AND ACRONYMS (Cont'd)

RVOP	- Reduced Visibility Operations Plan
RVR	- Runway Visual Range
RVSM	- Reduced Vertical Separation Minimum
rwy	- runway
S	- South, southern latitude
SAR	- Search and Rescue
Sat	- Saturday
SATCOM	- Satellite Communications
SCA	- Southern Control Area
SCON	- Contract Servicing
SDA	- Southern Domestic Airspace
SE	- Southeast
seapl	- Seaplane
sec	- second(s) of time
SELCAL	- Selective Calling System
Sep	- September
sfc	- surface
SFL	- Sequence Flashing Lights
SID	- Standard Instrument Departure
SIF	- Selective Identification Feature
SIGMET	- Significant Meteorological Report
simul	- simultaneously
SK	- Saskatchewan
sked	- schedule
sm	- statute miles
SOAP	- Spectrometric Oil Analysis Program
SPECI	- Aerodrome Special Meteorological Report
sqn	- squadron
SR	- sunrise
SS	- sunset
SSB	- Single Side Band
SSE	- South South East
SSFO	- Simultaneous Single Frequency Outlets
SSR	- Secondary Surveillance Radar
SSW	- South South West
STAR	- Standard Terminal Arrival Route
std	- standard
stn	- station
stor	- storage
stu	- student
sum	- summer
Sun	- Sunday
sur	- surround
svc(s)	- service(s)
svcbl	- serviceable
svcg	- servicing
SW	- Southwest
swy	- Stopway

A14 GENERAL

ABBREVIATIONS AND ACRONYMS (Cont'd)

T	- Transmits only
T	- True (after a bearing)
TA (3000)	- Transition Altitude
TACAN	- Tactical Air Navigation Equipment
TAF	- Aerodrome Forecast
TAS	- True Air Speed
TC	- Transport Canada
TCA	- Terminal Control Area
TCAS	- Traffic Alert And Collision Avoidance System
TCH	- Threshold Crossing Height
TCU	- Terminal Control Unit
TDZ	- Touchdown Zone
TDZE	- Touchdown Zone Elevation
TDZL	- Touchdown Zone Lighting
Tel	- Telephone
tfc	- traffic
thld	- threshold
thru	- through
Thu	- Thursday
til	- until
tkof	- Take Off
TLOF	- Touch Down and Lift Off Area
tml	- terminal
tng	- training
TODA	- Take Off Distance Available
TORA	- Take Off Run Available
tran	- transient
trans	- transmit
Tue	- Tuesday
TWR/twr	- Control Tower/tower
twy	- taxiway
UDF	- UHF Direction Finder
UHF	- Ultra High Frequency
unavbl	- unavailable
UNICOM	- Private Advisory Station located at uncontrolled aerodrome
unkn	- unknown
unlgtd	- unlighted
unltd	- unlimited
unrel	- unreliable
unsked	- unscheduled
u/s	- unserviceable
USA	- United States of America
USAF	- United States Air Force
USB	- Upper Side Band
USN	- United States Navy
UTC	- Coordinated Universal Time
VAGS	- Visual Alignment Guidance System (a system of azimuth guidance for approach)
var	- variation

ABBREVIATIONS AND ACRONYMS (Cont'd)

VASIS	- Visual Approach Slope Indicator System
VCS	- Vehicle Control Service
VDF	- VHF Direction Finder
VFR	- Visual Flight Rules
VGM	- Voice generator module
VGSI	- Visual Glide Slope Indicator
VHF	- Very High Frequency
vic	- vicinity
vis	- visible, visibility
VMC/vmc	- Visual Meteorological Conditions
VNC	- VFR Navigation Chart
VOLMET	- Meteorological Information for Aircraft in Flight (DND)
VOR	- VHF omnidirectional Range
VORTAC	- Combination of VOR and TACAN
VTA	- VFR Terminal Area Chart
VTPC	- VFR Terminal Procedures Chart
W	- West
WA	- Washington, USA
Wed	- Wednesday
Wg	- Wing
WI	- Wind direction indicator
win	- winter
wk(s)	- week
wkd	- weekday
wkly	- weekly
wknds	- weekends
wng	- warning
WNW	- West North West
WP	- Way Point
WSW	- West South West
wt	- weight
wx	- weather
xmsn	- transmission
YT	- Yukon Territory
Z	- Coordinated Universal Time, Zulu Time

ABBREVIATIONS AND ACRONYMS USED IN CANADIAN NOTAM

NOTE: When quoting another publication in the text of a NOTAM, quoted text may contain abbreviations and acronyms extracted from the publication which may differ from the list below.

**ABBREVIATIONS AND ACRONYMS
USED IN CANADIAN NOTAM**

ABN	- Aerodrome beacon
ABV	- Above
ACC	- Area Control Centre or area control
ACFT	- Aircraft
ACT	- Active or activated or activity
AD	- Aerodrome
ADIZ	- Air defence identification zone
ADJ	- Adjacent
ADS-B	- Automatic dependent surveillance - broadcast
ADS-C	- Automatic Dependent Surveillance - Contract
ADZ	- Advise
AFT	- After (time or place)
AGL	- Above ground level
AIC	- Aeronautical Information Circular
AIP	- Aeronautical Information Publication
ALS	- Approach lighting system
ALT	- Altitude
AMDT	- Amendment (AIP Amendment)
AMSL	- Above Mean Sea Level
AP	- Airport
APAPI	- Abbreviated precision approach path indicator
APCH	- Approach
APN	- Apron
APR	- April
APRX	- Approximate or approximately
ARR	- Arrive or arrival
ASDA	- Accelerate stop distance available
ATC	- Air traffic control (in general)
ATFM	- Air traffic flow management
ATIS	- Automatic terminal information service
ATS	- Air traffic services
AUG	- August
AUTH	- Authorized or authorization
AVBL	- Available or availability
AVGAS	- Aviation gasoline
AWY	- Airway
AZM	- Azimuth
BCN	- Beacon (aeronautical ground light)
BCST	- Broadcast

**ABBREVIATIONS AND ACRONYMS
USED IN CANADIAN NOTAM (Cont'd)**

BFR	- Before
BLDG	- Building
BLW	- Below
BRKG	- Braking
BTN	- Between
C	- Centre (preceded by runway designation number to identify a parallel runway)
C	- Degrees Celsius (Centigrade)
CAT	- Category
CH	- Channel
CHEM	- Chemical solution or ice control chemical
CL	- Centreline
CLR	- Clear(s) or cleared to or clearance
CLRD	- Cleared (Runway cleared - as used in SNOWiz)
CLSD	- Close or closed or closing
CNL	- Cancelled
COM	- Communications
COND	- Condition
CONST	- Construction or constructed
CPDLC	- Controller-pilot data link communications
CRFI	- Canadian runway friction index
CTA	- Control area
CTC	- Contact
CTL	- Control
CUST	- Customs
CYA	- Canadian Class F airspace, advisory area
CYD	- Canadian Class F airspace, danger area
CYR	- Canadian Class F airspace, restricted area
DA	- Decision altitude
DEC	- December
DEG	- Degrees
DEP	- Depart or departure
DEST	- Destination
DH	- Decision height
DIST	- Distance
DLA	- Delay or delayed
DME	- Distance measuring equipment
DOM	- Domestic
DRG	- During
DTHR	- Displaced runway threshold

A16 GENERAL

ABBREVIATIONS AND ACRONYMS USED IN CANADIAN NOTAM (Cont'd)		ABBREVIATIONS AND ACRONYMS USED IN CANADIAN NOTAM (Cont'd)	
E	- East or eastern longitude	HELI	- Heliport (following heliport name in NOTAM text for heliport with an alpha-numeric location indicator)
EMERG	- Emergency	HGT	- Height or height above
ENE	- East-north-east	HOL	- Holiday
ENR	- En route	HR	- Hours
EQPT	- Equipment	HYDRO	- Water aerodrome (following aerodrome name in French NOTAM text for water aerodrome with an alpha-numeric location indicator)
ESE	- East-south-east	IAF	- Initial approach fix
EST	- Estimated (following date-time group)	ID	- identify or identifier
ETA	- Estimated time of arrival or estimating arrival	IDENT	- identification
ETD	- Estimated time of departure or estimating departure	IFR	- Instrument flight rules
EXC	- Except	ILS	- Instrument landing system
EXER	- Exercises or exercising or to exercise	IMC	- Instrument meteorological condition
EXP	- Expect or expected or expecting	INFO	- Information
FAC	- Facilities	INS	- Inch or inches (dimensional unit)
FAF	- Final approach fix	INSTR	- Instrument
FATO	- Final approach and take off area	INT	- Intersection
FAX	- Facsimile transmission	INTL	- International
FCST	- Forecast	INTST	- Intensity
FEB	- February	JAN	- January
FIC	- Flight Information Centre	JUL	- July
FIR	- Flight information region	JUN	- June
FL	- Flight level	KG	- Kilograms
FLR	- Flares	KT	- Knots
FLT	- Flight	L	- Left (preceded by runway designation number when identifying a parallel runway)
FLW	- Follow(s) or following	LDA	- Landing distance available
FM	- From	LDG	- Landing
FMS	- Flight management system	LGT	- Light(s) or lighting
FPM	- Feet per minute	LGTD	- Lighted
FREQ	- Frequency	LNAV	- Lateral Navigation
FRI	- Friday	LOC	- Localizer
FSS	- Flight Service Station	LPV	- Localizer Performance with Vertical guidance
FT	- Foot or feet (dimensional unit)	LTD	- Limited
GLD	- Glider	LVL	- Level
GND	- Ground	MAG	- Magnetic
GNSS	- Global navigation satellite system	MAINT	- Maintenance
GP	- Glide path	MAR	- March
GPS	- Global positioning system	MAX	- Maximum
GRVL	- Gravel	MDA	- Minimum descent altitude
H24	- Continuous day and night service	MEA	- Minimum Enroute Altitude
HAPI	- Helicopter approach path indicator	MEDEVAC	- Medical Evacuation
HBN	- Hazard beacon		
HDG	- Heading		
HEL	- Helicopter		

ABBREVIATIONS AND ACRONYMS USED IN CANADIAN NOTAM (Cont'd)		ABBREVIATIONS AND ACRONYMS USED IN CANADIAN NOTAM (Cont'd)	
MEHT	- Minimum Eye Height over Threshold (for visual approach slope indicator systems)	R	- Right (preceded by runway designation number when identifying a parallel runway)
MET	- Meteorological or meteorology	RAG	- Runway arresting gear
METAR	- Aerodrome routine meteorological report	RAIM	- Receiver autonomous integrity monitoring
MIL	- Military	RCL	- Runway centre line
MIN	- Minutes	RCLL	- Runway centre line light(s)
MNPS	- Minimum Navigation Performance Specifications	RDL	- Radial
MOC	- Minimum obstacle clearance (required)	RDO	- Radio
MOCA	- Minimum obstacle clearance altitude	REC	- Receive or receiver
MON	- Monday	REDL	- Runway edge light(s)
MSA	- Minimum sector altitude	REF	- Reference to... or refer to
MSG	- Message	RENL	- Runway end light(s)
N	- North or northern latitude	RMK	- Remark
NAT	- North Atlantic	RNAV	- Area Navigation
NAV	- Navigation	RNP	- Required navigation performance
NAVAID	- Navigation aid	RSC	- Runway surface condition
NDB	- Non-directional radio beacon	RSR	- Enroute Surveillance Radar
NE	- North-east	RTE	- Route
NGT	- Night	RTHL	- Runway threshold light(s)
NM	- Nautical miles	RTZL	- Runway touchdown zone light(s)
NNE	- North-north-east	RVR	- Runway visual range
NNW	- North-north-west	RVSM	- Reduced vertical separation minimum (1000 ft between FL290 and FL410)
NOV	- November	RWY	- Runway
NPA	- Non-precision approach	S	- South or southern latitude
NW	- North-west	SAR	- Search and rescue
OBS	- Observe(d) or observation	SAT	- Saturday
OBST	- Obstacle or obstruction	SDBY	- Stand by
OCA	- Oceanic control area	SE	- South-east
OCT	- October	SEP	- September
OPN	- Open or opening or opened	SFC	- Surface
OPR	- Operator or operate or operative or operating or operational	SID	- Standard instrument departure
OPS	- Operations	SKED	- Schedule or scheduled
PAPI	- Precision approach path indicator	SR	- Sunrise
PAR	- Precision approach radar	SS	- Sunset
PCT	- Percent	SSE	- South-south-east
PERM	- Permanent	SSR	- Secondary Surveillance Radar
PN	- Prior notice required	SSW	- South-south-west
PPR	- Prior permission required	STAR	- Standard instrument arrival
PRKG	- Parking	SUN	- Sunday
PROC	- Procedure	SUP	- Supplement (AIP Supplement)
PSR	- Primary surveillance radar	SVC	- Service message or service
PWR	- Power	SVCBL	- Serviceable
QUAD	- Quadrant	SW	- South-west
		TACAN	- Tactical air navigation aid
		TAF	- Aerodrome forecast

A18 GENERAL

ABBREVIATIONS AND ACRONYMS USED IN CANADIAN NOTAM (Cont'd)		ABBREVIATIONS AND ACRONYMS USED IN CANADIAN NOTAM (Cont'd)	
TAR	- Terminal Area Surveillance Radar	Z	- Co-ordinated Universal Time
TCH	- Threshold crossing height		
TDZ	- Touchdown zone		
TEL	- Telephone		
TEMPO	- Temporary or temporarily		
TFC	- Traffic		
THR	- Threshold		
THRU	- Through		
THU	- Thursday		
TKOF	- Take-off		
TLOF	- Touchdown and lift-off area		
TODA	- Take-off distance available		
TORA	- Take-off run available		
TRANS	- Transmits or transmitter		
TUE	- Tuesday		
TWR	- Aerodrome Control Tower or aerodrome control		
TWY	- Taxiway		
UDF	- Ultra high frequency direction-finding station		
UNL	- Unlimited		
UNREL	- Unreliable		
U/S	- Unserviceable		
VAR	- Magnetic variation		
VASIS	- Visual approach slope indicator system		
VCY	- Vicinity		
VDF	- Very high frequency direction-finding station		
VFR	- Visual flight rules		
VIS	- Visibility		
VMC	- Visual meteorological conditions		
VNAV	- Vertical Navigation		
VOR	- Very high frequency omnidirectional radio range		
VORTAC	- VOR and TACAN combination		
W	- West or western longitude		
WAAS	- Wide area augmentation system		
WATER	- Water aerodrome (following aerodrome name in NOTAM text for water aerodrome with an alpha-numeric location indicator)		
WDI	- Wind direction indicator		
WED	- Wednesday		
WIP	- Work in Progress		
WNW	- West-north-west		
WSW	- West-south-west		
WX	- Weather		

CROSS REFERENCE OF AERODROME LOCATION INDICATOR & NAME**NOTE: Indicators with the suffix (pvt) are not listed in section B.**

CROSS REFERENCE OF AERODROME LOCATION INDICATOR & NAME		CROSS REFERENCE OF AERODROME LOCATION INDICATOR & NAME (Cont'd)	
Indicator	Name	Indicator	Name
CAA2	St-André-Avellin QC	CAP6	Ingenika BC
CAA3	Westlock (Healthcare Centre) AB (Heli)	CAP9	Strathmore (Appleton Field) AB
CAA4	St-Apollinaire (AirPro) QC	CAQ4	Springhouse Airpark BC
CAA6	Smithers (Canadian) BC (Heli)	CAQ5	Nakusp BC
CAA8	Invermere BC	CAR3	Calgary (Aerial Recon) AB (Heli)
CAB5	Abbotsford (Regional Hosp & Cancer Centre) BC (Heli)	CAR5	Arthur (Arthur South) ON
CAB7	Kelowna (Alpine) BC (Heli)	CAS2	Moose Lake (Lodge) BC
CAC6	Calgary (Alberta Children's Hosp) AB (Heli)	CAS5	Qualicum Beach (Aerosmith Heli Service) BC (Heli)
CAD2	Red Deer/Allan Dale Residence AB (Heli)	CAT1	Atwood/Coghlin ON
CAD3	Red Deer/Allan Dale Trailers & RV AB (Heli)	CAT4	Qualicum Beach BC
CAD4	Trail BC	CAT5	Port McNeill BC
CAD5	Merritt BC	CAT6	Campbell River (Campbell River & Dist Hosp) BC (Heli)
CAE2	Cranbrook (East Kootenay Regional Hosp) BC (Heli)	CAU3	Oliver BC
CAF2	Cayuga East ON	CAU4	Vanderhoof BC
CAF4	Tsuniah Lake Lodge BC	CAV3	One Hundred Mile House BC
CAG2	Regina/Aerogate SK	CAV4	McBride/Charlie Leake Field BC
CAG3	Chilko Lake (Tsylos Park Lodge) BC	CAV6	Beausejour/AV-Ranch Airpark MB
CAH3	Courtenay Airpark BC	CAV9	Oak Hammock Air Park MB
CAH4	Valemount BC	CAW4	Whistler (Hospital) BC (Heli)
CAJ2	Wiley YT	CAX2	Axe Lake SK
CAJ3	Creston BC	CAX5	Likely BC
CAJ4	Anahim Lake BC	CAY5	Ayr/Sargeant Private Airfield ON
CAJ7	Cayley/A.J. Flying Ranch AB	CAZ5	Cache Creek BC
CAJ9	Fort Ware BC	CBA8	Beaverley BC
CAK3	Delta/Delta Heritage Air Park BC	CBA9	Ospika BC
CAK7	Vancouver (Children & Women's Health Centre) BC (Heli)	CBB2	Stouffville ON
CAL2	Nakusp (Arrow Lakes Hosp) BC (Heli)	CBB4	Beddis Beach BC (Heli)
CAL3	Douglas Lake BC	CBB5	Port Alice (Hosp) BC (Heli)
CAL4	Fort MacKay/Albian AB	CBB6	Brucejack/Bowser BC
CAL5	Almonte (Gen Hosp) ON (Heli)	CBB8	Ste-Barbe QC (Heli)
CAL6	Prince Albert (Fire Centre) SK (Heli)	CBB9	Osoyoos BC
CAL7	Ganges (Lady Minto/Gulf Islands Hosp) BC (Heli)	CBBC	Bella Bella (Campbell Island) BC
CAL8	Ste-Anne-du-Lac (Aviation PLMG Inc.) QC	CBC2	Ford Bay NT
CAM3	Duncan BC	CBC4	Kamloops (Royal Inland Hosp) BC (Heli)
CAM4	Alhambra/Ahlstrom AB	CBC6	Calgary/Blue-Con AB (Heli)
CAM5	Houston BC	CBC7	Vancouver/Harbour (Public) BC (Heli)
CAN5	Allan SK	CBC8	Tofino (General Hospital) BC (Heli)
CAP2	Allan Park ON	CBD6	Nahanni Butte NT
CAP3	Sechelt BC	CBD8	Black Diamond/Flying R Ranch AB
		CBD9	White Saddle Ranch BC (Heli)
		CBE2	Elko/Lionel P. Demers Memorial Airpark BC
		CBE3	Beamsville/Panterra ON (Heli)
		CBE9	Whistler (Muni) BC (Heli)
		CBF2	Belwood (Baird Field) ON

A20 GENERAL

CROSS REFERENCE OF AERODROME LOCATION INDICATOR & NAME (Cont'd)		CROSS REFERENCE OF AERODROME LOCATION INDICATOR & NAME (Cont'd)	
Indicator	Name	Indicator	Name
CBF3	Beeton Field ON	CBQ8	Woodcock BC
CBF5	Mayne Island (Medical Emergency) BC (Heli)	CBR2	Kaslo BC
CBF6	Prince Rupert/Seal Cove (Public) BC (Heli)	CBR7	Tofino Lifeboat Station BC (Heli)
CBF7	Victoria Harbour (Camel Point) BC (Heli)	CBR8	Prince Rupert (Hosp) BC (Heli)
CBF9	Mabel Lake BC	CBR9	Bottrel/Anchor 9 Ranch AB
CBG2	Green Lake BC	CBS2	Estevan (Blue Sky) SK
CBG5	Nanaimo (Regional General Hosp) BC (Heli)	CBS4	Mule Creek BC
CBH2	Helmet BC	CBS5	Port Hardy (Hosp) BC (Heli)
CBH4	Prairie Creek NT	CBS7	Briercrest South SK
CBH7	Benalto/Hillman's Farm AB	CBS8	Port Alberni (Alberni Valley Regional) BC
CBI2	Eaglesham/Bice Farm AB	CBS9	Blairmore (Crownsnest Pass Health Centre) AB (Heli)
CBJ4	Echo Valley BC	CBT3	Tsetzi Lake (Pan Phillips) BC
CBJ9	San Juan Point (Coast Guard) BC (Heli)	CBT5	Golden (Golden & District Gen Hosp) BC (Heli)
CBK4	Vancouver (Gen Hosp) BC (Heli)	CBT9	Port Alberni/Sproat Lake Tanker Base BC (Heli)
CBK5	Port Alberni (West Coast Gen Hosp) BC (Heli)	CBV2	Beaverton ON
CBK6	Quesnel Lake BC	CBV5	Belleville (QHC) ON (Heli)
CBK7	Toad River/Mile 422 (Alaska Highway) BC	CBV7	Valemount (Yellowhead Helicopters) BC (Heli)
CBK8	Victoria (Royal Jubilee Hosp) BC (Heli)	CBV8	Comox (Comox Valley Hospital) BC (Heli)
CBK9	Little Parker Island BC (Heli)	CBW2	Kitimat BC
CBL3	Fort Nelson/Gordon Field BC	CBW3	Fort Graham BC
CBL4	Bassano (Health Centre) AB (Heli)	CBW4	Bob Quinn Lake BC
CBL6	Radium Hot Springs BC	CBW7	Victoria (Gen Hosp) BC (Heli)
CBL7	Cortes Island BC (Heli)	CBW8	Baldwin West ON
CBL8	Bala ON	CBW9	Madrona Bay BC (Heli)
CBL9	Elkin Creek Guest Ranch BC	CBX5	Tungsten (Cantung) NT
CBM2	Blackstock/Martyn ON	CBX7	Tumbler Ridge BC
CBM3	Bruce Mines/Kerr Field ON	CBY2	Edmonton/Bailey AB (Heli)
CBM6	Midway (Heli) BC	CBY5	Prince Rupert/Seal Cove (Coast Guard) BC (Heli)
CBM7	Banff Mineral Springs (Hosp) AB (Heli)	CBZ2	Kemano BC (Heli)
CBM9	Port McNeil (Hosp) BC (Heli)	CBZ7	Victoria Harbour (Shoal Point) BC (Heli)
CBN2	Bonnyville Health Centre AB (Heli)	CBZ9	Fraser Lake BC
CBN3	Buffalo Narrows (Fire Centre) SK (Heli)	CCA3	Cable Head Airpark PE
CBN7	Beaverton North ON	CCB2	Seabee Mine SK
CBN9	Tsay Keh BC	CCB3	Amherst NS (Heli)
CBP2	Banff (Park Compound Heliport) AB (Heli)	CCB8	Kilbride (Bot) ON (Heli)
CBP3	Fernie (Elk Valley Hosp) BC (Heli)	CCC2	Winterland NL
CBP4	Sechelt (Sechelt Hospital) BC (Heli)	CCC3	Cooks Creek MB
CBQ2	Fort Langley BC	CCD2	Springdale NL
CBQ7	Kemess Creek BC	CCD3	Woodstock NB
		CCD4	Postville NL
		CCE3	Juniper NB
		CCE4	Black Tickle NL

CROSS REFERENCE OF AERODROME LOCATION INDICATOR & NAME (Cont'd)		CROSS REFERENCE OF AERODROME LOCATION INDICATOR & NAME (Cont'd)	
Indicator	Name	Indicator	Name
CCE5	Canso (Eastern Memorial Hosp) NS (Heli)	CCS5	Havelock NB
CCE6	Camden East ON	CCS6	Courtenay (Smit Field) BC
CCE7	Edmonton (City) AB (Heli)	CCS7	Chicoutimi (C.H. de Chicoutimi) QC (Heli)
CCF4	Porters Lake NS	CCT2	Cookstown, ON
CCF6	Edmonton / Morinville (Currie Field) AB	CCT3	Castlegar (Tarrys Convention Centre) BC (Heli)
CCF7	Alida/Cowan Farm Private SK	CCU2	St-Cuthbert (Ulm Québec) QC
CCF9	Scottsfield Airpark NB	CCV4	Bell Island NL
CCG3	Weyman Airpark NB	CCW2	Collingwood (Wilsons) ON (Heli)
CCG4	Moncton/McEwen NB	CCW4	Stanley NS
CCG5	Cayuga (Bruce Field) ON	CCX2	Long Pond NL (Heli)
CCH2	Upper Kent NB	CCX3	Brockway NB
CCH3	Canmore (Hosp) AB (Heli)	CCY2	Swift Current (Cypress Regional Hosp) SK (Heli)
CCH4	Charlottetown NL	CCY3	Sussex NB
CCH5	Montréal/Longueuil (Centre Hospitalier Pierre-Boucher), QC (Heli)	CCY4	East Gore Eco Airpark NS
CCH6	Summerside (Prince County Hosp) PE (Heli)	CCZ2	Rigolet NL
CCH7	Québec/Capitale Hélicoptère QC (Heli)	CCZ3	Clarenville NL
CCH9	Cold Lake Healthcare Centre Heliport AB (Heli)	CCZ4	Margaree NS
CCI9	Cortes Island BC	CCZ5	Thorburn NS
CCJ3	Boston Brook NB	CCZ9	Shelburne (Roseway Hosp) NS (Heli)
CCK2	St. John's (Health Sciences Centre) NL (Heli)	CDA4	Pokemouche NB
CCK3	Grand Falls NB	CDA5	St. Andrews (Codroy Valley) NL
CCK4	St. Lewis (Fox Harbour) NL	CDA6	Bristol NB
CCK5	Owen Sound (Cook Field) ON	CDA7	Shunda (Fire Base) AB (Heli)
CCL2	Candle Lake Airpark SK	CDB3	Delburne/Hall Residence AB (Heli)
CCL3	Christina Lake AB	CDB5	Moncton/Salisbury NB (Heli)
CCM3	Sevogle NB	CD2	St. John's (Universal) NL (Heli)
CCM4	Port au Choix NL	CDC3	Dawson Creek (Flying L Ranch) BC
CCN2	Grand Manan NB	CDC5	Oie Lake/Dougall Campbell Field BC
CCN4	Conn ON	CDD7	Didsbury District Health Services AB (Heli)
CCP2	Exploits Valley (Botwood) NL	CDE2	Lac-des-Écorces/Heliport Belle-Île QC (Heli)
CCP3	Chute-St-Philippe QC	CDF2	Teeswater (Dent Field) ON
CCP4	Port Hope Simpson NL	CDF3	Englehart (Dave's Field) ON
CCP7	Eaglesham/Codesa South AB	CDF5	Elora ON
CCQ3	Debert NS	CDF6	Arthur (Damascus Field) ON
CCR3	Florenceville NB	CDG2	Digby (General Hosp) NS (Heli)
CCR5	Cline River AB (Heli)	CDG3	Dungannon ON
CCR6	Campbell River (E & B Heli) BC (Heli)	CDH2	Drumheller (Health Centre) AB (Heli)
CCR7	Castor (Our Lady of the Rosary Hosp) AB (Heli)	CDH3	Finlay Air Park NS
CCR9	Creemore ON	CDH4	Duncan (Cowichan District Hosp) BC (Heli)
CCS2	Consort (Health Centre) AB (Heli)	CDH5	Nanaimo Harbour Heliport BC (Heli)
CCS3	St. Stephen NB	CDH6	Delhi ON
CCS4	Chipman NB	CDJ4	Clearwater NB
		CDJ5	Strathmore (D.J. Murray) AB
		CDK2	Diavik NT

A22 GENERAL

CROSS REFERENCE OF AERODROME LOCATION INDICATOR & NAME (Cont'd)		CROSS REFERENCE OF AERODROME LOCATION INDICATOR & NAME (Cont'd)	
Indicator	Name	Indicator	Name
CDL3	Daysland Health Centre AB (Heli)	CEG5	Chipewyan Lake AB
CDL8	Centredale NS	CEG6	Nordegg/Ahlstrom AB (Heli)
CDM2	Didsbury/Minty Field AB	CEG8	North Seal River MB
CDO2	Drumheller/Ostergard's AB	CEH2	Black Diamond/Cu Nim AB
CDS2	Disley SK	CEH3	Ponoka Industrial (Labrie Field) AB
CDT3	Arichat (St. Anne Ladies Auxiliary Hosp) NS (Heli)	CEH4	De Winton/South Calgary AB
CDT5	Boucouché NB	CEH5	Red Earth Creek AB
CDT6	Bridgewater (South Shore Regional Hosp) NS (Heli)	CEH6	Provost AB
CDT7	Dutton ON	CEH7	Elkford BC (Heli)
CDT8	Eaglesham/Delta Tango Field AB	CEH9	Truro (Colchester Health Centre) NS (Heli)
CDU2	Dundas ON (Heli)	CEJ3	Stettler AB
CDU3	Yarmouth (Regional Hosp) NS (Heli)	CEJ4	Claresholm Industrial AB
CDU5	Dunsford ON	CEJ6	Elk Point AB
CDU6	Doaktown NB	CEK2	Braeburn YT
CDU7	Brechin/Ronan Aircraft ON	CEK4	Blairmore (Forestry) AB (Heli)
CDV2	Downs Gulch NB	CEK6	Killam-Sedgewick/Flagstaff Regional AB
CDV3	Charlottetown (Queen Elizabeth Hosp) PE (Heli)	CEL2	Calgary (City/Bow River) AB (Heli)
CDW2	Baddeck (Guneden) NS	CEL3	East Linton (Kerr Field) ON
CDY3	Fogo NL	CEL4	Hanna AB
CDY5	Antigonish (St. Martha's Regional Hosp) NS (Heli)	CEL5	Valleyview AB
CDY6	Bridgewater/Dayspring Airpark, NS	CEL6	Two Hills AB
CEA3	Olds-Didsbury AB	CEL8	Éléonore QC
CEA5	Hardisty AB	CEL9	Calgary (Eastlake) AB (Heli)
CEA6	Cardston AB	CEM2	Calgary (Rockyview Hosp) AB (Heli)
CEB4	Rockyford/Early Bird Air AB	CEM3	Whati NT
CEB5	Fairview AB	CEM4	Innisfail AB
CEB8	Essex/Billing Airstrip ON	CEM5	Swan Hills AB
CEC3	Fox Lake AB	CEN2	Bassano AB
CEC4	Hinton/Jasper-Hinton AB	CEN3	Three Hills AB
CEC5	Fort Smith (District) NT (Heli)	CEN4	High River AB
CED3	Oyen Muni AB	CEN5	Cold Lake Regional AB
CED4	Fox Creek AB	CEN6	Vauxhall AB
CED5	Taber AB	CEP2	Calgary (Bow Crow) AB (Heli)
CED6	De Winton (Highwood) AB (Heli)	CEP3	Barrhead AB
CED8	Thunder Bay/Eldorado ON	CEP4	Coutts/Ross Intl AB
CEE2	Calgary/Elephant Enterprises Inc. AB (Heli)	CEP5	Janvier AB
CEE4	Hinton/Entrance AB	CEP6	Warner AB
CEE5	Wabasca AB	CEP7	Elk Point (Health Care Centre) AB (Heli)
CEE6	Edmonton/Twin Island Airpark AB	CEP8	Edmonton/Eastport AB (Heli)
CEE8	Viking AB	CEQ3	Camrose AB
CEF2	Belwood (Ellen Field) ON	CEQ4	Del Bonita/Whetstone Intl AB
CEF3	Bow Island AB	CER2	Castor AB
CEF4	Airdrie AB	CER3	Drayton Valley Industrial AB
CEG3	Lacombe AB	CER4	Fort McMurray/Mildred Lake AB
CEG4	Drumheller Muni AB	CES2	St-Esprit QC
		CES3	Edmonton/St. Albert (Delta Helicopters) AB (Heli)

CROSS REFERENCE OF AERODROME LOCATION INDICATOR & NAME (Cont'd)		CROSS REFERENCE OF AERODROME LOCATION INDICATOR & NAME (Cont'd)	
Indicator	Name	Indicator	Name
CES4	Westlock AB	CFD8	Fort Simpson (Great Slave No. 2) NT (Heli)
CES5	Centralia (Essery Field) ON	CFE7	Kananaskis Village Heliport AB (Heli)
CES8	Edmonton/Grey Nuns Community Hosp AB (Heli)	CFF2	Christina Basin AB
CET2	Conklin (Leismer) AB	CFF3	Jean Lake AB
CET4	Fort Simpson Island NT	CFF4	Great Bear Lake NT
CET5	Hay River (District) NT (Heli)	CFF7	Wainwright/Camp Wainwright Field AB (Heli)
CET9	Jean Marie River NT	CFF9	Camrose/Marek Farms AB
CEU2	Beaverlodge AB	CFG3	Consort AB
CEU4	Rocky Mtn House (Gen Hosp) AB (Heli)	CFG4	Debolt AB
CEU9	Sambaa K'e NT	CFG5	John D'Or Prairie AB
CEV2	Edra AB	CFH2	Williams Lake (Frontline Helicopters) BC (Heli)
CEV3	Vegreville AB	CFH4	Fox Harbour NS
CEV5	Mayerthorpe AB	CFH7	Edmonton (Royal Alexandra Hosp) AB (Heli)
CEV7	Tofield AB	CFH8	Warburg/Zajes AB
CEV9	Snare River NT	CFJ2	Fort St. James (Stuart Lake Hosp) BC (Heli)
CEW2	Elstow/Combine World Field SK	CFK2	Bashaw AB
CEW3	St. Paul AB	CFK4	Calling Lake AB
CEW5	Milk River AB	CFK6	Olds (Netook) AB
CEW7	Edmonton/Univ of Alberta (Stollery Children's Hosp Mahi) AB (Heli)	CFL2	Empress North 6 (Plains Midstream Canada) AB
CEW9	Canmore Municipal Heliport AB (Heli)	CFL3	Black Diamond (Oilfields Gen Hosp) AB (Heli)
CEX3	Wetaskiwin Regional AB	CFL4	Flesherton (Smithorrs Field) ON
CEX4	Carmacks YT	CFL9	Johnson Lake AB
CEX9	Brant (Dixon Farm) AB	CFM2	Birch Mountain AB
CEY3	Fort Macleod AB	CFM4	Donnelly AB
CEZ2	Chapman YT	CFM6	Teepee AB
CEZ3	Edmonton/Cooking Lake AB	CFM7	Boyle AB
CEZ4	Fort Vermilion (Wop May Memorial) AB	CFM8	Fort MacLeod (Alcock Farm) AB
CEZ9	Grande Prairie (Forestry) AB (Heli)	CFM9	Fort MacLeod (Hosp) AB (Heli)
CFA2	Port Carling/Fig Air ON (Heli)	CFN5	La Crête AB
CFA4	Carcross YT	CFN6	Primrose AB
CFA5	Grande AB	CFN7	Sundre AB
CFA7	Taltheilei Narrows NT	CFP4	McQuesten YT
CFA8	Three Hills (Hosp) AB (Heli)	CFP5	Glendon AB
CFB2	Frank Channel (Forestry) NT (Heli)	CFP6	La Biche River YT
CFB3	Hespero AB	CFP8	Whitehorse/Cousins YT
CFB4	Trout Lake AB	CFQ4	Cheadle AB
CFB5	Namur Lake AB	CFQ5	Silver City YT
CFB6	Edmonton/Josephburg AB	CFQ6	Pelly Crossing YT
CFB7	Steen River AB	CFQ7	Edmonton/Gartner AB
CFC4	MacMillan Pass YT	CFR2	Bawlf (Blackwells) AB
CFC6	Rockyford AB	CFR5	French River/Alban ON
CFC7	Rimbey AB	CFR6	Vancouver/Coquitlam Fire & Rescue BC (Heli)
CFC8	Flamboro Centre ON		
CFD4	Foremost AB		
CFD5	Grimshaw AB		

A24 GENERAL

CROSS REFERENCE OF AERODROME LOCATION INDICATOR & NAME (Cont'd)		CROSS REFERENCE OF AERODROME LOCATION INDICATOR & NAME (Cont'd)	
Indicator	Name	Indicator	Name
CFR7	Red Deer Forestry AB	CGF4	Grand Forks (Boundary Hospital) BC (Heli)
CFS2	Fort Simpson (Great Slave No. 1) NT (Heli)	CGF5	Huggett/Goodwood Field AB
CFS3	Fort Selkirk YT	CGF6	Gilford ON
CFS4	Ogilvie YT	CGH2	Gander (James Paton Mem Regional Health Centre) NL (Heli)
CFS5	Spirit River AB	CGK2	Gahcho Kue NT
CFS6	Loon River AB	CGL2	Harrow ON
CFS7	Twin Creeks YT	CGL4	Eaglesham South AB
CFS8	Clearwater River AB	CGL5	Gun Lake BC (Heli)
CFT2	Blackie/Wilderman Farm AB	CGM2	Smoky Lake (George McDougall Health Centre) AB (Heli)
CFT3	Finlayson Lake YT	CGN2	Réservoir Gouin/Pourvoirie Escapade
CFT5	Hyland YT	CGN3	Lethbridge (Gunnlaugson) AB
CFT8	Pelican AB	CGN4	Gananoque ON (Heli)
CFU3	Chipman AB	CGP2	Grande Prairie (Queen Elizabeth II Hosp) AB (Heli)
CFU4	Garden River AB	CGR2	Gold River (E & B Heli) BC (Heli)
CFU8	Irma AB	CGR3	George Lake NU
CFU9	Olds (Hosp) AB (Heli)	CGR4	Gold River (The Ridge) BC (Heli)
CFV2	Beiseker AB	CGR5	Viking Health Centre (George H. Roddick) AB (Heli)
CFV3	Mobil Bistcho AB	CGS2	Goose Lake NU
CFV6	Margaret Lake AB	CGV2	Grand Valley/Luther Field ON
CFV7	Claresholm (Gen Hosp) AB (Heli)	CGV3	Grand Valley North ON
CFV8	Brooks (Community Health Centre) AB (Heli)	CGV5	Grand Valley (Black Field) ON
CFV9	Drayton Valley (Health Centre) AB (Heli)	CGV6	Grand Valley (Martin Field) ON
CFW2	Gordon Lake AB	CGV7	Springvale ON
CFW4	Muskeg Tower AB	CGW2	Glenwood AB
CFW5	Taltson River NT	CHB2	Churchill (Hudson Bay Helicopters) MB (Heli)
CFW8	Grand Falls-Windsor NL (Heli)	CHB3	Hope Bay NU
CFX2	Calgary/Okotoks Air Ranch Airport AB	CHB4	Sept-Îles/Héli-Boréal QC
CFX3	Doig AB	CHC3	Barrhead (Healthcare Centre) AB (Heli)
CFX4	Manning AB	CHC4	Ponoka (Hospital & Care Centre) AB (Heli)
CFX5	Renard QC	CHC5	Hayes Camp NU
CFX6	Vulcan AB	CHD2	Hardisty (Health Centre) AB (Heli)
CFX8	Chestermere (Kirkby Field) AB	CHD3	Hanna (District Ambulance Heliport) AB (Heli)
CFY4	Indus/Winters Aire Park AB	CHE3	Sept-Îles/Héli-Inter Sept-Îles QC (Heli)
CFY5	Pine Lake YT	CHF2	Ottawa/Manotick (Hope Field) ON
CFZ3	Medicine Hat/Schlenker AB	CHF3	Westlock (Hnatko Farms) AB
CFZ5	Sundre/Goodwins Farm AB	CHF4	Orono/Hawkefield ON
CGB2	Carstairs/Bishell's AB	CHF5	Murillo/Hane Field ON
CGB3	Picton (Greenbush) ON	CHG2	Harbour Grace NL
CGB4	Nanaimo/Gabriola Island (Health Clinic) BC (Heli)	CHJ4	Boyle (Healthcare Centre) AB (Heli)
CGC2	Galore Creek BC (Heli)	CHL2	Hillaton/Kings Aerodrome NS
CGC3	Grande Cache (Community Health Complex) AB (Heli)		
CGC4	Carway/Grizzly Creek Ranch AB (Heli)		
CGF2	Edmonton/Lechelt Field AB		

**CROSS REFERENCE OF AERODROME
LOCATION INDICATOR & NAME (Cont'd)**

Indicator	Name
CHM2	Spiritwood/H & M Fast Farms SK
CHP3	Mont-Tremblant/Heliport P3 QC (Heli)
CHQE	Halifax (QE II Health Sciences Centre) NS (Heli)
CHR2	High River (Hosp) AB (Heli)
CHS3	Hillspring (Beck Farm) AB
CHS5	Montréal/Heliport Senneville QC (Heli)
CHS6	Ste-Anne (Hosp) MB (Heli)
CHS7	Halifax (South End) NS (Heli)
CHT3	Mont-Tremblant/St-Jovite Hélicoptères QC (Heli)
CHT4	Nelson (High Terrain Helicopters) BC (Heli)
CHW2	Orangeville (Headwaters Healthcare Centre) ON (Heli)
CIA2	Kelowna/Ikon Adventures BC (Heli)
CIV2	Invermere (District Hosp) BC (Heli)
CIW2	Halifax (IWK Health Centre) NS (Heli)
CJA2	Selkirk ON
CJA3	Morden Regional MB
CJA5	Nestor Falls ON
CJA6	Minaki ON
CJA7	Arcola SK
CJB2	Carman/Friendship Field MB
CJB3	Steinbach MB
CJB5	Moosomin/Marshall McLeod Field SK
CJB6	Gods Lake MB
CJB8	Kyle SK
CJC2	Craik SK
CJC3	Davidson Muni SK
CJC4	Central Butte SK
CJC5	Shaunavon SK
CJC6	Hafford SK
CJC8	Laurie River MB
CJD2	Cudworth Muni SK
CJD3	Birch Hills SK
CJD5	Leader SK
CJE2	Dore Lake SK
CJE3	Weyburn SK
CJE4	Snow Lake MB
CJE5	Glaslyn SK
CJE7	Ashern MB
CJE9	Lake Joseph/Eagle Island ON (Heli)
CJF3	Île-à-la-Crosse SK
CJF4	Buffalo (Jaques Farms) AB
CJF8	Biggar SK
CJG2	Eatonia (Elvie Smith) Muni SK
CJG4	Wrong Lake Airport MB

**CROSS REFERENCE OF AERODROME
LOCATION INDICATOR & NAME (Cont'd)**

Indicator	Name
CJG6	Kenora (Lake of the Woods District Hosp) ON (Heli)
CJH3	Maidstone SK
CJH8	Leask SK
CJJ2	Glenboro MB
CJJ3	Wildwood/Loche Mist Farms AB
CJJ4	Deloraine MB
CJJ5	Cabri SK
CJJ8	Macklin SK
CJK2	Gunisau Lake MB
CJK3	Beauval SK
CJK4	Esterhazy SK
CJK5	Gull Lake SK
CJK9	Preeceville SK
CJL2	Hatchet Lake SK
CJL4	La Loche SK
CJL5	Winnipeg/Lyncrest MB
CJL6	Altona Muni MB
CJL8	Kasba Lake NT
CJL9	Radisson SK
CJM2	Ituna SK
CJM4	Gravelbourg SK
CJM5	Frontier SK
CJM6	Arborfield SK
CJN2	Kamsack SK
CJN3	Ignace (MBCHC) ON (Heli)
CJN4	Assiniboia SK
CJN5	Saskatoon/Banga International Air SK
CJN7	Little Churchill River/Dunlop's Fly-in Lodge MB
CJO2	Joliette/St-Thomas QC
CJP2	Kerrobert SK
CJP4	Saskatoon (Jim Pattison Children's Hospital) SK (Heli)
CJP6	Camsell Portage SK
CJP7	Bird River(Lac du Bonnet) MB
CJP9	Charlot River SK
CJQ2	Lampman SK
CJQ3	Carlyle SK
CJQ4	Maple Creek SK
CJQ6	Tanquary Fiord NU
CJQ8	Maryfield SK
CJQ9	Big Sand Lake MB
CJR2	Luseland SK
CJR3	The Pas/Grace Lake MB
CJR4	Eston SK
CJR5	Gladstone MB
CJR7	Canora SK
CJR8	McCreary MB

A26 GENERAL

CROSS REFERENCE OF AERODROME LOCATION INDICATOR & NAME (Cont'd)		CROSS REFERENCE OF AERODROME LOCATION INDICATOR & NAME (Cont'd)	
Indicator	Name	Indicator	Name
CJS2	Malcolm Island SK	CKD2	Porcupine Plain SK
CJS4	Moose Jaw Muni SK	CKD5	Kipling SK
CJS5	Killarney Muni MB	CKD7	Roland (Graham Field) MB
CJS7	Carman (South) MB	CKD8	Kirkfield/Balsam Lake ON
CJT3	Knee Lake MB	CKD9	Slate Falls ON
CJT4	Cumberland House SK	CKE2	Quill Lake SK
CJT5	Melita MB	CKE8	Unity SK
CJT8	Homewood MB	CKE9	Nipigon (District Mem Hosp) ON (Heli)
CJT9	Leoville SK	CKF2	Radville SK
CJU3	MacDonald MB	CKF3	Atikokan (Gen Hosp) ON (Heli)
CJU4	Humboldt SK	CKF4	Goodsoil SK
CJU5	Minnedosa MB	CKF6	MacGregor Airfield MB
CJU6	Arborg MB	CKF8	Cookstown/Kirby Field ON
CJU7	Edam SK	CKF9	De Lesseps Lake ON
CJV2	Neilburg SK	CKG2	Riverton MB
CJV5	Neepawa MB	CKG5	Manitou MB
CJV7	Summer Beaver ON	CKG8	Kakabeka Falls ON
CJV8	Grand Rapids MB	CKH3	Debden SK
CJV9	Melville Muni SK	CKH5	Killam (Health Centre) AB (Heli)
CJW2	Oxbow SK	CKH8	Lumsden (Colhoun) SK
CJW3	Loon Lake SK	CKH9	Kelowna (Gen Hosp) BC (Heli)
CJW4	Pelican Narrows SK	CKJ2	Rosenort MB
CJW5	Russell MB	CKJ7	Starbuck MB
CJW7	Cigar Lake SK	CKJ8	Molson Lake MB
CJX3	La Ronge SK (Heli)	CKJ9	Lemberg SK
CJX4	Rosetown SK	CKK2	St. Brieux SK
CJX5	Souris Glenwood Industrial Air Park MB	CKK3	Coronach/Scobey Border Station SK
CJY3	Tisdale SK	CKK7	Steinbach (South) MB
CJY4	Sandy Bay SK	CKL2	Selkirk MB
CJY5	Strathclair MB	CKL3	Wunnumin Lake ON
CJZ2	Portage La Prairie (North) MB	CKL5	Shoal Lake MB
CJZ3	Melfort (Miller Field) SK	CKL6	Little Bear Lake SK
CJZ4	Shellbrook SK	CKL8	Upsala ON (Heli)
CKA4	Zhoda MB	CKL9	Regina Beach SK
CKA8	St. François Xavier MB	CKM4	Jan Lake SK
CKA9	Southend/Hans Ulricksen Field SK	CKM6	Easterville MB
CKB2	Patuanak SK	CKM7	Thompson MB (Heli)
CKB3	Trail (Kootenay Boundary Regional Hospital) BC (Heli)	CKM8	Opapimiskan Lake ON
CKB6	Angling Lake/Wapekeka ON	CKM9	Kentville (Camp Aldershot) NS (Heli)
CKB7	Roblin MB	CKN5	Fillmore SK
CKB8	Silver Falls MB	CKN8	Nekweaga Bay SK
CKC4	Calgary/K. Coffey Residence AB (Heli)	CKP2	Spring Valley (North) SK
CKC6	Lanigan SK	CKP4	Kirkfield (Palestine) ON
CKC7	Rockglen SK	CKP7	Kapuskasung (Sensenbrenner Hospital) ON (Heli)
CKC8	Somerset MB	CKQ3	North Spirit Lake ON
CKC9	Pangman SK	CKQ5	Lucky Lake SK
		CKQ6	Erickson Muni MB
		CKQ7	Vermilion Bay ON

CROSS REFERENCE OF AERODROME LOCATION INDICATOR & NAME (Cont'd)		CROSS REFERENCE OF AERODROME LOCATION INDICATOR & NAME (Cont'd)	
Indicator	Name	Indicator	Name
CKQ8	McArthur River SK	CLJ3	Lethbridge (J3 Airfield) AB
CKQ9	Pine Dock MB	CLM2	Leamington ON
CKR4	Lundar MB	CLM4	Lamont (Health Care Centre) AB (Heli)
CKR7	Virden (Gabrielle Farm) MB	CLN4	Beaverlodge/Claanaechan AB
CKR9	Outlook SK	CLP2	Montréal/Laval (Artopex Plus) QC (Heli)
CKS7	Wadena SK	CLQ2	Liverpool (Queens General Hosp) NS (Heli)
CKS8	Cree Lake/Crystal Lodge (Midgett Field) SK	CLS3	Fort McMurray (South Liege) AB
CKS9	Kincardine/Shepherd's Landing ON	CLS5	Magog/Lessard QC (Heli)
CKT6	St-Remi-D'Amherst/Kanata Tremblant Resort QC (Heli)	CLV2	Stayner (Clearview Field) ON
CKT7	Wakaw SK	CLW2	Ullswater ON
CKU2	Treherne MB	CLW3	Laurel/Whittington ON
CKU6	Grenfell SK	CLW4	London/Watson Airfield ON
CKU7	Watrous SK	CMA2	Mattawa ON
CKV2	Kelvington SK	CMA5	Mattawa (Hosp) ON (Heli)
CKV3	Dryden Best Western ON (Heli)	CMBH	Mount Belcher BC (Heli)
CKV4	Obre Lake/North of Sixty NT	CMB2	Meadowbank NU
CKV6	Churchbridge SK	CMB5	Campbellville (Bellshill Airpark) ON
CKV8	Kentville (Valley Regional Hosp) NS (Heli)	CMB7	Maxville (Bourdon Farm) ON
CKV9	Fort Vermilion/Country Gardens B&B AB (Heli)	CMB8	Combermere/Bonnie Brae Airfield ON
CKX4	Fisher Branch MB	CMB9	Port Renfrew (Mill Bay Marine Group) BC (Heli)
CKX5	Dinsmore SK	CMC2	Edmonton/Misericordia (Community Hosp) AB (Heli)
CKX8	Big River SK	CMC3	Mayerthorpe (Healthcare Centre) AB (Heli)
CKY2	Whitewood SK	CME2	Omemee ON
CKY8	Cochrane/Arkayla Springs AB	CME3	Bala (Medora Lake) ON
CKZ3	Elk Island MB	CMF2	Edmonton/Calmar (Maplelane Farm) AB
CKZ5	Meteghan/Keizers Air Park NS	CMF3	Lethbridge (Mercer Field) AB
CKZ6	Crystal City-Pilot Mound/Louise Mun MB	CMF4	Port Hope (Millson Field) ON
CKZ7	Winkler MB	CMH2	Milton (AF) ON (Heli)
CLA4	Holland Landing Airpark ON	CMH3	Lacombe (Mustang Helicopters) AB (Heli)
CLA6	Lancaster Airpark ON	CMH4	Montréal/Mirabel Hélico QC (Heli)
CLB2	Plattsville (Edward's Air Base) ON	CMH5	Medicine Hat (Regional Hospital) AB (Heli)
CLC2	London/Chapeskie Field ON	CMH6	Valemount (CMH) BC (Heli)
CLC3	Calgary (Peter Lougheed Centre) AB (Heli)	CMI2	Minden (Hosp) ON (Heli)
CLC4	Loon Creek Airfield SK	CML2	Quamichan Lake (Raven Field) BC
CLE4	Lower East Pubnico (LA Field) NS	CML5	Thunder Bay (Martin's Landing) ON
CLG7	Fort McMurray (Legend) AB	CML7	Minto Landing YT
CLH2	Stettler (Hospital & Care Centre) AB (Heli)	CML8	St-Mathieu-de-Laprairie QC
CLH3	Long Harbour BC	CML9	St-Michel QC (Heli)
CLH4	Lethbridge (Chinook Regional Hosp) AB (Heli)	CMM3	Nanaimo/Boat Harbour BC (Heli)
CLH5	Bobcaygeon/Chesher Lakehurst ON	CMN3	St-Michel-de-Napierville QC
CLH6	Lloydminster (Hospital) SK (Heli)	CMN4	Minto YT
CLH7	Long Harbour River NL (Heli)		

A28 GENERAL

CROSS REFERENCE OF AERODROME LOCATION INDICATOR & NAME (Cont'd)		CROSS REFERENCE OF AERODROME LOCATION INDICATOR & NAME (Cont'd)	
Indicator	Name	Indicator	Name
CMN5	Manic-5 QC	CNJ4	Orillia Rama Regional ON
CMN6	Edmonton/Morinville (Mike's Field) AB	CNK4	Parry Sound Area Muni ON
CMR2	Mary River NU	CNK6	Owen Sound (Grey Bruce Health Services) ON (Heli)
CMR6	Camrose/St. Mary's Hosp AB (Heli)	CNK7	Canmore/Nakoda AB (Heli)
CMS2	Middleton (Soldiers Memorial Hosp) NS (Heli)	CNK9	Kitchener-Waterloo (Grand River Hosp) ON (Heli)
CMT3	Calgary (Foothills Hosp McCaig Tower) AB (Heli)	CNL2	Fort McMurray (North Liege) AB
CMW3	Matawatchan ON	CNL3	Brockville Regional Tackaberry Apt ON
CMW4	Madawaska Collins Field ON	CNL4	Port Elgin ON
CMX2	Maxville ON	CNL7	Nobel/Lumsden Air Park ON
CMY2	Chipman/M.Y. Airfield AB	CNL8	Wyevale (Boker Field) ON
CNA2	Highgate ON	CNL9	Nueltin Lake MB
CNA3	Springwater (Barrie Airpark) ON	CNM2	Melbourne ON
CNA4	Emsdale ON	CNM3	Sturgeon Falls (West Nipissing Gen Hosp) ON (Heli)
CNA5	Uxbridge (Cottage Hosp) ON (Heli)	CNM5	Kingfisher Lake ON
CNA9	Plevna/Tomvale ON	CNM6	Naramata (Heli) BC
CNB2	Bolton ON (Heli)	CNN3	Shelburne/Fisher Field ON
CNB3	North Bay (North Bay Regional Health Centre) ON (Heli)	CNN8	Gananoque ON
CNB4	Cobourg (Northumberland Hills Hosp) ON (Heli)	CNP3	Arnprior ON
CNC2	Cornwall (Nav Centre) ON (Heli)	CNP4	Seagrave/North Port ON
CNC3	Brampton-Caledon ON	CNP6	Nampa/Hockey AB
CNC4	Guelph ON	CNP7	Iroquois ON
CNC9	Perth (Great War Mem Hosp) ON (Heli)	CNP8	Greenbank ON
CND4	Haliburton/Stanhope Muni ON	CNQ3	Welland/Niagara Central Dorothy Rungeling ON
CND7	New Denver/Slocan Community (Health Centre) BC (Heli)	CNR2	Innerkip ON
CNE3	Bearskin Lake ON	CNR3	Sault Ste. Marie ON (Heli)
CNE4	Iroquois Falls ON	CNR4	Tobermory ON
CNE9	Essex ON	CNR5	Norland/Trotter ON
CNF2	Haliburton (Hosp) ON (Heli)	CNR6	Carleton Place ON
CNF3	Pendleton ON	CNS3	Englehart (District Hosp) ON (Heli)
CNF4	Lindsay/Kawartha Lakes Municipal Airport ON	CNS4	Alexandria ON
CNF8	Dwight ON	CNS8	Morrisburg ON
CNF9	Niagara Falls/Niagara South ON	CNS9	Smiths Falls (Community Hosp) ON (Heli)
CNG2	New Glasgow (Aberdeen Hosp) NS (Heli)	CNT4	Little Current (Manitoulin Health Centre) ON (Heli)
CNG5	Pembroke (Regional Hosp) ON (Heli)	CNT6	Elmira ON
CNG6	Walkerton (County of Bruce Gen Hosp) ON (Heli)	CNT7	Pictou ON
CNG8	Niagara Falls (Greater Niagara General Hosp) ON (Heli)	CNT9	Newtonville/Steeves Field ON
CNH2	Natuashish NL	CNU3	Peterborough (Reg Health Centre) ON (Heli)
CNH4	St.Catharines (Niagara Health System) ON (Heli)	CNU4	Belleville (Marker Field) ON
CNH9	Nanaimo (West Coast) BC (Heli)	CNU8	Toronto/Markham ON
		CNV2	Inverness (Consolidated Mem Hosp) NS (Heli)

**CROSS REFERENCE OF AERODROME
LOCATION INDICATOR & NAME (Cont'd)**

Indicator	Name
CNV3	New Liskeard (Temiskaming Hosp) ON (Heli)
CNV4	Hawkesbury ON
CNV8	Edenvalle ON
CNV9	Québec/Neuveville QC
CNW3	Bancroft ON
CNW4	Mindemoya (Hosp) ON (Heli)
CNW8	Toronto (Hosp For Sick Children) ON (Heli)
CNW9	Vancouver/New Westminster (Royal Columbian Hosp) BC (Heli)
CNX3	Carey Lake ON
CNX8	Nixon ON
CNY3	Collingwood ON
CNY4	Alliston ON
CNY8	Toronto (Sunnybrook Health Sciences Centre) ON (Heli)
CNZ2	Anzac (Long Lake) AB (Heli)
CNZ4	Barry's Bay/Madawaska Valley Airpark ON
CNZ6	Georgetown (Georgetown and District Hosp) ON (Heli)
CNZ7	Hanover (District Hosp) ON (Heli)
CNZ8	Grimsby Regional Airport ON
COK2	Calgary\Okotoks (GG Ranch) AB (Heli)
COK3	Oakwood ON
COL2	Orangeville/Laurel ON
COL4	Sicamous/Owls Landing BC (Heli)
COL5	Saguenay/Oligny QC (Heli)
COP2	Orillia (Ontario Provincial Police) ON (Heli)
COR2	Val-d'Or (St-Pierre) QC (Heli)
COR3	Orono Field ON
COR8	Orangeville/Rosehill ON
COS2	Iona Station (Bobier Strip) ON
CPA2	Mount Forest (Louise Marshall Hosp) ON (Heli)
CPA3	Palmerston (District Hosp) ON (Heli)
CPA4	Simcoe (Dennison Field) ON
CPA5	Toronto/Tarten ON (Heli)
CPA6	Hagersville (West Haldimand Gen Hosp) ON (Heli)
CPA7	Meaford (Gen Hosp) ON (Heli)
CPA8	Simcoe (Norfolk Gen Hosp) ON (Heli)
CPA9	Dunnville (Haldimand War Mem Hosp) ON (Heli)
CPB2	Fergus (Groves Memorial Community Hosp) ON (Heli)
CPB3	Welland (County Gen Hosp) ON (Heli)

**CROSS REFERENCE OF AERODROME
LOCATION INDICATOR & NAME (Cont'd)**

Indicator	Name
CPB5	Pilot Butte SK
CPB7	Bancroft (North Hastings District Hosp) ON (Heli)
CPB8	Bistcho AB
CPB9	Baldwin ON
CPC2	Port Carling ON
CPC3	Arthur (Walter's Field) ON
CPC4	Brampton (National "D") ON (Heli)
CPC6	Teeswater (Thompson Field) ON
CPC9	Huntsville (Mem District Hosp) ON (Heli)
CPD2	Ethel ON
CPD3	Durham (Memorial Hospital) ON (Heli)
CPD4	Brussels (Armstrong Field) ON
CPD9	Markdale (Centre Grey Gen Hosp) ON (Heli)
CPE2	Ajax (Pickering Gen Hosp) ON (Heli)
CPE4	Cambridge/Reid's Field ON
CPE5	Port Colborne ON
CPE6	Sundridge/South River ON
CPE7	Pictou (Prince Edward County Hosp) ON (Heli)
CPE8	Halkirk/Paintearth (Fetaz) AB
CPF2	Bar River ON
CPF3	Dunrobin/Parti Field ON
CPF4	Cobden/Bruce McPhail Memorial ON
CPF6	Stoney Creek ON
CPF7	Southampton ON
CPG3	Fort Erie (Airbus Helicopters Canada Ltd) ON (Heli)
CPG4	Elmira (East) ON
CPG5	Hawkesbury (East) ON
CPG7	Fergus (Juergensen Field) ON
CPG8	Chatham-Kent Health Alliance (Chatham) ON (Heli)
CPG9	Renfrew (Victoria Hosp) ON (Heli)
CPH2	Deep River/Rolph ON
CPH3	Port Hope (Peter's Field) ON
CPH4	Dolbeau-Mistassini/Potvin Heli-base, QC (Heli)
CPH6	Penticton Regional Hospital BC (Heli)
CPH7	Toronto/Markham Stouffville ON (Heli)
CPH9	Fordwich ON
CPJ2	Alliston ON (Heli)
CPJ3	Hamilton (McMaster University Medical Centre) ON (Heli)
CPJ4	Geraldton (District Hosp) ON (Heli)
CPJ5	Stirling ON
CPJ6	St-Pierre-Jolys (Carl's Field) MB

A30 GENERAL

CROSS REFERENCE OF AERODROME LOCATION INDICATOR & NAME (Cont'd)		CROSS REFERENCE OF AERODROME LOCATION INDICATOR & NAME (Cont'd)	
Indicator	Name	Indicator	Name
CPJ7	Kingston (General Hosp) ON (Heli)	CPV4	Mansfield ON
CPK2	Strathroy (Blue Yonder) ON	CPV6	Barry's Bay (St. Francis Mem Hosp) ON (Heli)
CPK3	Hamilton (Gen Hosp) ON (Heli)	CPV7	Poplar Hill ON
CPK6	Toronto (Mississauga Credit Valley Hosp) ON (Heli)	CPV8	Keewaywin ON
CPK7	Ottawa (Children's Hosp) ON (Heli)	CPV9	Poverty Valley SK
CPK9	Arthur (Peskett Field) ON	CPW2	London (Victoria Hosp) ON (Heli)
CPL2	Bracebridge (South Muskoka Mem Hosp) ON (Heli)	CPW6	Midland (Huron District Hosp) ON (Heli)
CPL3	Kars/Rideau Valley Air Park ON	CPW8	Powell River (Hosp) BC (Heli)
CPL4	Grand Bend ON	CPX2	Marathon (Wilson Mem Hosp) ON (Heli)
CPL6	Edmonton/Parkland AB	CPX6	Port Perry (Lakeridge Health) ON (Heli)
CPL7	Bowmanville (Lakeridge Health) ON (Heli)	CPY2	Milton (District Hosp) ON (Heli)
CPM3	Pourvoirie Mirage QC	CPY3	Beardmore (Health Centre) ON (Heli)
CPM5	Tottenham/Volk ON	CPY5	Toronto/Wilson's ON (Heli)
CPM7	Bradford ON	CPY9	Fergus (Holyoake Airfield) ON
CPN3	Moose Factory ON (Heli)	CPZ2	Alliston (Stevenson Mem Hosp) ON
CPN5	Listowel ON	CPZ3	Trenton/Mountain View ON
CPN7	Carleton Place (District Mem Hosp) ON (Heli)	CPZ6	Montréal/Point Zero QC (Heli)
CPN8	London (Pioneer Airpark) ON	CQH2	Ottawa/Questral Helicopters ON (Heli)
CPP2	Collingwood (Gen & Marine Hosp) ON (Heli)	CQV3	Revelstoke (Queen Victoria Hospital) BC (Heli)
CPP3	Port Perry/Hoskin ON	CRA2	Queensville (Rollick Airpark) ON
CPP6	York ON	CRA3	Rednersville/Aery ON
CPP7	Ottawa (Civic Hosp) ON (Heli)	CRB2	Cottam ON
CPP8	Montréal/Passport Hélico QC (Heli)	CRB4	Rivière Bonnard QC
CPQ3	Niagara Falls ON (Heli)	CRB5	Rivière Bell QC
CPR2	Ottawa/Embrun ON	CRC2	Fredericton (RCMP) NB (Heli)
CPR4	London (University Hosp) ON (Heli)	CRC3	Ross Creek BC
CPR5	Woodstock (Norm Beckham/Bob Hewitt Field) ON	CRD2	Coaldale (Rednek Air) AB
CPR7	Wingham/Richard W LeVan ON	CRD3	Red Deer Regional Hosp Centre AB (Heli)
CPR8	Pincher Creek (Hosp) AB (Heli)	CRD5	Red Deer/Truant AB
CPS2	Keene/Elmhirst's Resort ON	CRD6	Red Deer/Truant South AB
CPS4	Lucan ON	CRE2	Rae/Edzo NT
CPS5	Miminiska ON	CRE3	Curries (Rand Private Airfield) ON
CPS6	Cornwall (Community Hosp McConnell Site) ON (Heli)	CRE5	Red Deer/Chong Residence AB (Heli)
CPT2	Killarney ON	CRF3	Edmonton/Villeneuve (Rose Field) AB
CPT3	Rockton ON	CRF4	Calgary/Okotoks (Rowland Field) AB
CPT9	Pintendre QC	CRF5	Saskatoon/Richter Field SK
CPU2	Kincardine (South Bruce Grey Health Centre) ON (Heli)	CRG2	Kelowna (Argus) BC (Heli)
CPU3	Rodney (New Glasgow) ON	CRG3	Carignan (Bouthillier) QC
CPU4	Manitouwadge (Santé/Health) ON (Heli)	CRH2	Coronation (Health Centre) AB (Heli)
CPU6	Tyendinaga (Mohawk) ON	CRH5	Rimbye (Hospital & Care Centre) AB (Heli)
CPV2	Orangeville/Castlewood Field ON	CRK2	Millet/Creekview AB
		CRL2	Westport/Rideau Lakes ON

**CROSS REFERENCE OF AERODROME
LOCATION INDICATOR & NAME (Cont'd)**

Indicator	Name
CRL3	Red Lake (Margaret Cochenour Mem Hosp) ON (Heli)
CRL4	Kirby Lake AB
CRL7	Reindeer Lake SK
CRL9	Kingston/Riverland ON
CRM2	Riding Mountain MB
CRM3	Richelieu/Messier QC
CRM4	Cormier NB
CRM5	Wheatley (Robinson Motorcycles) ON
CRM6	Stoney Point (Le Cunff) ON
CRN2	Ridgetown (Carnie Airfield) ON
CRP2	Reston/R.M. of Pipestone MB
CRP3	Redwater (Pembina) AB (Heli)
CRQ2	Regina General (Hosp) SK (Heli)
CRS2	Parry Sound Medical ON (Heli)
CRS3	Calgary/Christiansen Field AB
CRS4	Rosseau ON
CRT2	Rivière Témiscamie (Air Roberval Ltée) QC
CRV2	Barrie (Royal Victoria Hosp) ON (Heli)
CRW2	Redwater (Heliworks) AB (Heli)
CRW4	Arctic Watch Lodge NU
CRW8	Redwater (Health Centre) AB (Heli)
CSA2	Lac Agile (Mascouche) QC
CSA3	Edmonton/Sturgeon Community Hospital AB (Heli)
CSB2	Sable Island NS
CSB3	St-Mathieu-de-Beloil QC
CSB4	Chibougamau QC (Heli)
CSB5	Shediac Bridge NB
CSC3	Drummondville QC
CSC4	Shefford QC (Heli)
CSC5	Lac Etchemin QC
CSC9	Sudbury/Coniston ON
CSD2	Sundre (Hospital & Health Care Centre) AB (Heli)
CSD3	Salaberry-de-Valleyfield QC
CSD4	Mont-Laurier QC
CSD5	Fermont QC (Heli)
CSD7	Sunderland ON
CSE2	Chibougamau (Hydro-Québec) QC (Heli)
CSE3	Lourdes-de-Joliette QC
CSE4	Lachute QC
CSE5	Montmagny QC
CSE7	Vancouver/Delta (Sei) BC (Heli)
CSF2	Innisfail (Hosp) AB (Heli)
CSF3	Poste Montagnais (Mile 134) QC
CSF4	Shelburne (Schaefer Field) ON
CSF5	Markerville/Safron Farms AB

**CROSS REFERENCE OF AERODROME
LOCATION INDICATOR & NAME (Cont'd)**

Indicator	Name
CSF7	Ottawa/Casselman (Shea Field) ON
CSF8	Lampman/Spitfire Air SK
CSG3	Joliette QC
CSG5	St-Jean Chrysostome QC
CSG6	Edmonton/Kelsonae AB (Heli)
CSG7	Sherbrooke (CHUS)/François Desourdy QC (Heli)
CSG9	Sagard QC (Heli)
CSH2	Isle-aux-Grues QC
CSH3	Calgary/South Health Campus (Hosp) AB (Heli)
CSH4	Lebel-sur-Quévillon QC
CSH5	St-Ferdinand QC
CSH6	Montréal/Les Cèdres QC (Heli)
CSH9	Montreal East (AIM) QC (Heli)
CSJ2	Kanawata Aeroparc QC
CSJ3	Estevan (St. Joseph's Hosp) SK (Heli)
CSJ4	Louiseville QC
CSJ5	St-Louis-de-France QC
CSK4	Mansonville QC
CSK5	St-Raymond/Paquet QC
CSK6	Snap Lake NT
CSK7	Sudbury/Lively (Skyline Helicopter Technologies) ON (Heli)
CSK8	Surrey/King George Airpark BC
CSK9	Nicolet QC (Heli)
CSL3	Lac-à-la-Tortue QC
CSL4	Campbell River (Sealand Aviation) BC (Heli)
CSL5	St-Victor-de-Beauce QC
CSL6	Slave Lake/Slave Lake Helicopters AB (Heli)
CSL7	Odessa/Strawberry Lakes SK
CSL8	Sudbury (Health Sciences North) ON (Heli)
CSL9	Baie-Comeau (Manic 1) QC
CSM2	Strathmore Hospital AB (Heli)
CSM3	Thetford Mines QC
CSM5	St-Michel-des-Saints QC
CSM7	Abbotsford (Sumas Mountain) BC (Heli)
CSM9	Sault Ste. Marie (Sault Area Hosp) ON (Heli)
CSN2	Montréal/Kruger QC (Heli)
CSN3	St-Jérôme QC
CSN4	Woodstock/Snokist NB (Heli)
CSN6	Saint John (Regional Hosp) NB (Heli)
CSN7	Farnham QC
CSN9	Baie-Comeau/Héli-Manicouagan QC (Heli)

A32 GENERAL

CROSS REFERENCE OF AERODROME LOCATION INDICATOR & NAME (Cont'd)		CROSS REFERENCE OF AERODROME LOCATION INDICATOR & NAME (Cont'd)	
Indicator	Name	Indicator	Name
CSP2	Stony Plain (Westview Health Centre) AB (Heli)	CTB6	Tête-à-la-Baleine QC
CSP3	Stony Plain (Lichtner Farms) AB	CTB7	Taber (Health Centre) AB (Heli)
CSP5	St-Mathias QC	CTB8	Cold Lake/Three Bears Landing AB
CSP6	Montréal/Aéroparc Île Perrot QC	CTD4	Baie-St-Paul QC (Heli)
CSQ3	Valcourt QC	CTF2	Tofield (Health Centre) AB (Heli)
CSR3	Victoriaville QC	CTF3	Causapsal QC
CSR6	Sonora Resort BC (Heli)	CTF4	Dundalk (Tripp Field) ON
CSR8	La Sarre QC	CTF5	Pierceland (Turchyn Field) SK
CSS2	Rivière-du-Loup QC (Heli)	CTF6	Lethbridge (Taylor Field) AB
CSS3	Montréal/Les Cèdres QC	CTG2	Montréal/St-Hubert Heli-Inter QC (Heli)
CSS4	St-Dominique QC	CTG3	Du Rocher-Percé (Pabok) QC
CST3	Montréal/St-Lazare QC	CTH3	Les Bergeronnes QC
CST5	Sable Island NS (Heli)	CTH4	Two Hills (Health Centre) AB (Heli)
CST7	St-Lambert-de-Lauzon QC	CTH5	Harrington Harbour QC (Heli)
CSU2	Chisasibi QC	CTH7	Rivière-aux-Saumons QC
CSU3	St-Hyacinthe QC	CTH8	Cookstown/Tally-Ho Field ON
CSU5	Weymontachie QC	CTH9	St-Augustin QC (Heli)
CSU7	Lac-à-la-Tortue QC (water aerodrome)	CTK6	Kegaska QC
CSV2	Ste-Agathe (AIM) QC (Heli)	CTK8	Abbotsford (Teck) BC (Heli)
CSV3	Bécancour QC (Heli)	CTM4	Toronto (St. Michael's Hosp) ON (Heli)
CSV4	Fort Saskatchewan (Gen Hosp) AB (Heli)	CTM6	Timmins (Timmins & District Hosp) ON (Heli)
CSV8	Schomberg (Sloan Field) ON	CTM7	Tundra Mine/Salmita Mine NT
CSW4	Bracebridge (Stone Wall Farm) ON	CTM9	Oakville (Trafalgar Mem Hosp) ON (Heli)
CSW5	Montréal (Bell) QC (Heli)	CTN6	Treherne (South Norfolk Airpark) MB
CSW6	Hastings/Sweetwater Farms ON	CTN7	Canton ON
CSX3	Richelieu QC	CTN8	Nairn (Triple Nickel) ON
CSX5	St-Mathias/Grant QC	CTP5	St. Paul (Health Care Centre) AB (Heli)
CSX7	Sexsmith/Exeter ON	CTP9	Kattiniq/Donaldson QC
CSY3	Sorel QC	CTQ2	Stanstead/Weller QC
CSY4	St-Donat QC	CTQ6	St-Anselme QC
CSY6	Poste Lemoyne (Complex LG-3) QC (Heli)	CTR3	Tottenham/Ronan ON
CSY7	Wallaceburg / Chatham-Kent Health Alliance (Wallaceburg) ON (Heli)	CTR4	Granby/Artopex Plus QC (Heli)
CSY9	Sydney (Cape Breton Regional Hosp) NS (Heli)	CTR6	St-Basile (Marcotte) QC
CSZ3	Mont-Tremblant/St-Jovite QC	CTR8	Fraserwood/Tribble Ranch Field MB
CSZ4	St-Frédéric QC	CTS6	Hespero/Safron Residence AB (Heli)
CSZ6	St-Jérôme (Hydro-Québec) QC (Heli)	CTT5	La Romaine QC
CSZ8	Montréal (Sacré-Coeur) QC (Heli)	CTU2	Fontanges QC
CTA2	Sept-Îles (Hydro-Québec) QC (Heli)	CTU5	La Tabatière QC
CTA3	Île aux Coudres QC	CTY5	Rougemont QC
CTA4	St-Bruno-de-Guigues QC	CUT2	Port Perry/Utica Field ON
CTA6	Bracebridge (Tinks) ON	CVB2	Voisey's Bay NL
CTA9	Ottawa/Gatineau (Casino) QC (Heli)	CVF2	Fergus (Vodarek Field) ON
CTB2	Thunder Bay (Health Science Centre) ON (Heli)	CVG8	Vegreville (St. Joseph's General Hosp) AB (Heli)
		CVH2	Vermilion Health Centre AB (Heli)

CROSS REFERENCE OF AERODROME LOCATION INDICATOR & NAME (Cont'd)		CROSS REFERENCE OF AERODROME LOCATION INDICATOR & NAME (Cont'd)	
Indicator	Name	Indicator	Name
CVH7	Vulcan (Hosp) AB (Heli)	CYBC	Baie-Comeau QC
CVL2	Vulcan/Kirkcaldy AB	CYBD	Bella Coola BC
CVL3	Camden East/Varty Lake ON	CYBE	Uranium City SK
CVM2	Victor Mine ON	CYBF	Bonnyville AB
CVS2	Viking (South) AB	CYBG	Bagotville QC
CVS3	Vancouver (Surrey Memorial Hosp) BC (Heli)	CYBK	Baker Lake NU
CVV2	Valleyview (Health Centre) AB (Heli)	CYBL	Campbell River BC
CWB2	Bracebridge West ON	CYBN	Borden ON (Heli)
CWC2	Kelowna (Wildcat Helicopters) BC (Heli)	CYBP	Brooks Regional AB
CWC4	Wetaskiwin (Hospital & Care Centre) AB (Heli)	CYBQ	Tadoule Lake MB
CWD2	Collingwood/Alta ON (Heli)	CYBR	Brandon Muni MB
CWD3	Hamilton/Waterdown ON (Heli)	CYBT	Brochet MB
CWF2	Walter's Falls (Piper Way) ON	CYBU	Nipawin SK
CWF3	Mount Brydges/Warren Field ON	CYBV	Berens River MB
CWG2	Winnipeg (City of Winnipeg) MB (Heli)	CYBW	Calgary/Springbank AB
CWH3	Woodstock (Hospital) ON (Heli)	CYBX	Lourdes-de-Blanc-Sablon QC
CWH4	Ottawa (Winchester District Memorial Hosp) ON (Heli)	CYB3	Nelson/Blaylock Estate BC (Heli)
CWH6	Moose Jaw (Dr. F. H. Wigmore Regional Hosp) SK (Heli)	CYCA	Cartwright NL
CWH5	Wingham (Inglis Field) ON	CYCB	Cambridge Bay NU
CWH7	Winnipeg (Health Sciences Centre) MB (Heli)	CYCC	Cornwall Regional ON
CWL3	Calmar/Wizard Lake AB	CYCD	Nanaimo BC
CWL4	Woodlands/Kendall Farm MB	CYCE	Centralia/James T. Field Memorial ON
CWP3	Leslieville/W. Pidhirney Residence AB (Heli)	CYCG	Castlegar/West Kootenay Regional BC
CWS2	Washago ON	CYCH	Miramichi NB
CXX2	Wieberville ON	CYCK	Chatham-Kent ON
CYAB	Arctic Bay NU	CYCL	Charlo NB
CYAC	Cat Lake ON	CYCN	Cochrane ON
CYAD	La Grande-3 QC	CYCO	Kugluktuk NU
CYAG	Fort Frances Muni ON	CYCP	Blue River BC
CYAH	La Grande-4 QC	CYCQ	Chetwynd BC
CYAL	Alert Bay BC	CYCR	Cross Lake (Charlie Sinclair Mem) MB
CYAM	Sault Ste. Marie ON	CYCS	Chesterfield Inlet NU
CYAQ	Kasabonika ON	CYCT	Coronation AB
CYAS	Kangirsuk QC	CYCW	Chilliwack BC
CYAT	Attawapiskat ON	CYCX	Gagetown NB (Heli)
CYAU	Liverpool/South Shore Regional NS	CYCY	Clyde River NU
CYAV	Winnipeg/St. Andrews MB	CYCZ	Fairmont Hot Springs BC
CYAW	Halifax/Shearwater NS (Heli)	CYDA	Dawson City YT
CYAX	Lac du Bonnet MB	CYDB	Burwash YT
CYAY	St. Anthony NL	CYDC	Princeton BC
CYAZ	Tofino/Long Beach BC	CYDF	Deer Lake NL
CYBA	Banff AB	CYDH	Ottawa/Dwyer Hill ON (Heli)
CYBB	Kugaaruk NU	CYDL	Dease Lake BC
		CYDM	Ross River YT
		CYDN	Dauphin (Lt. Col W.G. (Billy) Barker VC) MB
		CYDO	Dolbeau-St-Félicien QC

A34 GENERAL

CROSS REFERENCE OF AERODROME LOCATION INDICATOR & NAME (Cont'd)		CROSS REFERENCE OF AERODROME LOCATION INDICATOR & NAME (Cont'd)	
Indicator	Name	Indicator	Name
CYDP	Nain NL	CYHC	Vancouver Harbour BC (water aerodrome)
CYDQ	Dawson Creek BC	CYHD	Dryden Regional ON
CYEA	Empress AB	CYHE	Hope BC
CYED	Edmonton/Namao AB (Heli)	CYHF	Hearst (René Fontaine) Muni ON
CYEE	Midland/Huronia ON	CYHH	Nemiscau QC
CYEG	Edmonton Intl AB	CYHI	Uluhaktok/Holman NT
CYEK	Arviat NU	CYHK	Gjoa Haven NU
CYEL	Elliot Lake Muni ON	CYHM	Hamilton ON
CYEM	Manitowaning/Manitoulin East Muni ON	CYHN	Homepayne Muni ON
CYEN	Estevan Regional SK	CYHO	Hopedale NL
CYER	Fort Severn ON	CYHR	Chevery QC
CYES	Edmundston NB	CYHS	Hanover/Saugeen Muni ON
CYET	Edson AB	CYHT	Haines Junction YT
CYEU	Eureka NU	CYHU	Montréal/St-Hubert QC
CYEV	Inuvik (Mike Zubko) NT	CYHY	Hay River/Merlyn Carter Airport NT
CYEY	Amos/Magny QC	CYHZ	Halifax/Stanfield Intl NS
CYFA	Fort Albany ON	CYIB	Atikokan Muni ON
CYFB	Iqaluit NU	CYID	Digby/Annapolis Regional NS
CYFC	Fredericton Intl NB	CYIF	St-Augustin QC
CYFD	Brantford ON	CYIK	Ivujivik QC
CYFE	Forestville QC	CYIO	Pond Inlet NU
CYFH	Fort Hope ON	CYIV	Island Lake MB
CYFI	Fort MacKay/Firebag AB	CYJA	Jasper AB
CYFJ	La Macaza/Mont-Tremblant Intl Inc QC	CYJF	Fort Liard NT
CYFO	Flin Flon MB	CYJM	Fort St. James (Perison) BC
CYFR	Fort Resolution NT	CYJN	St-Jean QC
CYFS	Fort Simpson NT	CYJP	Fort Providence NT
CYFT	Makkovik NL	CYJQ	Denny Island BC
CYGB	Texada/Gillies Bay BC	CYJT	Stephenville NL
CYGD	Goderich ON	CYKA	Kamloops BC
CYGE	Golden BC	CYKC	Collins Bay SK
CYGH	Fort Good Hope NT	CYKD	Aklavik/Freddie Carmichael NT
CY GK	Kingston ON	CYKF	Kitchener/Waterloo ON
CYGL	La Grande Rivière QC	CYKG	Kangiqsujuaq (Wakeham Bay) QC
CYGM	Gimli Industrial Park Airport MB	CYKJ	Key Lake SK
CYGO	Gods Lake Narrows MB	CYKL	Schefferville QC
CYGP	Gaspé (Michel-Pouliot) QC	CYKM	Kincardine ON
CY GQ	Geraldton (Greenstone Regional) ON	CYKO	Akulivik QC
CYGR	Îles-de-la-Madeleine QC	CYKP	Ogoki Post ON
CYGT	Igloolik NU	CYKQ	Waskaganish QC
CYGV	Havre St-Pierre QC	CYKX	Kirkland Lake ON
CYGW	Kuujuarapik QC	CYKY	Kindersley Regional SK
CYGX	Gillam MB	CYKZ	Toronto/Buttonville Muni ON
CYGZ	Grise Fiord NU	CYLA	Aupaluk QC
CYG2	Parkhill (Yellow Gold) ON	CYLB	Lac La Biche AB
CYHA	Quaqtaq QC	CYLC	Kimmirut NU
CYHB	Hudson Bay SK	CYLD	Chapleau ON
		CYLH	Lansdowne House ON

**CROSS REFERENCE OF AERODROME
LOCATION INDICATOR & NAME (Cont'd)**

Indicator	Name
CYLI	Lilloet BC
CYLJ	Meadow Lake SK
CYLK	Lutsel'e NT
CYLL	Lloydminster AB
CYLQ	La Tuque QC
CYLR	Leaf Rapids MB
CYLS	Barrie-Orillia/Lake Simcoe ON
CYLT	Alert NU
CYLU	Kangiqsualujuaq (Georges River) QC
CYLW	Kelowna BC
CYMA	Mayo YT
CYME	Matane/Russell-Burnett QC
CYMG	Manitouwadge ON
CYMH	Mary's Harbour NL
CYMJ	Moose Jaw/Air Vice Marshal C.M. McEwen SK
CYML	Charlevoix QC
CYMM	Fort McMurray AB
CYMO	Moosonee ON
CYMT	Chibougamau/Chapais QC
CYMU	Umiujaq QC
CYMW	Maniwaki QC
CYMX	Montréal Intl (Mirabel) QC
CYNA	Natashquan QC
CYNC	Wemindji QC
CYND	Ottawa/Gatineau QC
CYNE	Norway House MB
CYNH	Hudson's Hope BC
CYNJ	Langley Regional BC
CYNL	Points North Landing SK
CYNM	Matagami QC
CYNN	Nejaniłini Lake MB
CYNR	Fort Mackay/Horizon AB
CYOA	Ekati NT
CYOC	Old Crow YT
CYOD	Cold Lake/Group Captain R.W. McNair AB
CYOH	Oxford House MB
CYOJ	High Level AB
CYOO	Toronto/Oshawa Executive Airport ON
CYOP	Rainbow Lake AB
CYOS	Owen Sound/Billy Bishop Regional ON
CYOW	Ottawa/Macdonald-Cartier Intl ON
CYOY	Valcartier (W/C J.H.L. (Joe) Lecomte) QC (Heli)
CYPA	Prince Albert (Glass Field) SK
CYPC	Paulatuk (Nora Aliqatchialuk Ruben) NT

**CROSS REFERENCE OF AERODROME
LOCATION INDICATOR & NAME (Cont'd)**

Indicator	Name
CYPD	Port Hawkesbury NS
CYPE	Peace River AB
CYPG	Portage La Prairie/Southport MB
CYPH	Inukjuak QC
CYPK	Pitt Meadows BC
CYPL	Pickle Lake ON
CYPM	Pikangikum ON
CYPN	Port-Menier QC
CYPO	Peawanuck ON
CYPP	Parent QC
CYPQ	Peterborough ON
CYPR	Prince Rupert BC
CYPS	Pemberton BC
CYPT	Pelee Island ON
CYPU	Puntzi Mountain BC
CYPW	Powell River BC
CYPX	Puvirnituq QC
CYPY	Fort Chipewyan AB
CYPZ	Burns Lake BC
CYQA	Muskoka ON
CYQB	Québec/Jean Lesage Intl QC
CYQD	The Pas MB
CYQF	Red Deer Regional AB
CYQG	Windsor ON
CYQH	Watson Lake YT
CYQI	Yarmouth NS
CYQK	Kenora ON
CYQL	Lethbridge AB
CYQM	Moncton/Greater Moncton Roméo LeBlanc Intl NB
CYQN	Nakina ON
CYQQ	Comox BC
CYQR	Regina Intl SK
CYQS	St. Thomas Muni ON
CYQT	Thunder Bay ON
CYQU	Grande Prairie AB
CYQV	Yorkton Muni SK
CYQW	North Battleford SK
CYQX	Gander Intl NL
CYQY	Sydney/J.A. Douglas McCurdy NS
CYQZ	Quesnel BC
CYRA	Gamètí/Rae Lakes NT
CYRB	Resolute Bay NU
CYRC	Chicoutimi/St-Honoré QC
CYRI	Rivière-du-Loup QC
CYRJ	Roberval QC
CYRL	Red Lake ON
CYRM	Rocky Mountain House AB
CYRO	Ottawa/Rockcliffe ON

A36 GENERAL

CROSS REFERENCE OF AERODROME LOCATION INDICATOR & NAME (Cont'd)		CROSS REFERENCE OF AERODROME LOCATION INDICATOR & NAME (Cont'd)	
Indicator	Name	Indicator	Name
CYRP	Ottawa/Carp ON	CYVL	Colville Lake/Tommy Kochon NT
CYRQ	Trois-Rivières QC	CYVM	Qikiqtarjuaq NU
CYRS	Red Sucker Lake MB	CYVO	Val-d'Or QC
CYRT	Rankin Inlet NU	CYVP	Kuujuuaq QC
CYRV	Revelstoke BC	CYVQ	Norman Wells NT
CYSA	Stratford Muni ON	CYVR	Vancouver Intl BC
CYSB	Sudbury ON	CYVT	Buffalo Narrows SK
CYSC	Sherbrooke QC	CYVV	Warton ON
CYSD	Suffield AB (Heli)	CYVZ	Deer Lake ON
CYSE	Squamish BC	CYWA	Petawawa ON (Heli)
CYSF	Stony Rapids SK	CYWE	Wekweëti NT
CYSG	St-Georges QC	CYWG	Winnipeg/James Armstrong Richardson Intl MB
CYSH	Smiths Falls-Montague (Russ Beach) ON	CYWH	Victoria Harbour BC (water aerodrome)
CYSJ	Saint John NB	CYWJ	Déline NT
CYSK	Sanikiluaq NU	CYWK	Wabush NL
CYSL	St. Leonard NB	CYWL	Williams Lake BC
CYSM	Fort Smith NT	CYWM	Athabasca AB
CYSN	St Catharines/Niagara District ON	CYWN	Wainwright/Wainwright (Field 21) AB
CYSP	Marathon ON	CYWP	Webequie ON
CYSQ	Atlin BC	CYWV	Wainwright AB
CYST	St. Theresa Point MB	CYWY	Wrigley NT
CYSU	Summerside PE	CYXC	Cranbrook/Canadian Rockies Intl BC
CYSW	Sparwood/Elk Valley BC	CYXE	Saskatoon/John G. Diefenbaker Intl SK
CYSY	Sachs Harbour (David Nasogaluak Jr. Saaryuaq) NT	CYXH	Medicine Hat AB
CYSZ	Ste-Anne-des-Monts QC	CYXJ	Fort St. John BC
CYTA	Pembroke ON	CYXK	Rimouski QC
CYTB	Tillsonburg ON	CYXL	Sioux Lookout ON
CYTE	Cape Dorset NU	CYXN	Whale Cove NU
CYTF	Alma QC	CYXP	Pangnirtung NU
CYTH	Thompson MB	CYXQ	Beaver Creek YT
CYTL	Big Trout Lake ON	CYXR	Earlton (Timiskaming Regional) ON
CYTN	Trenton NS	CYXS	Prince George BC
CYTQ	Tasiujaq QC	CYXT	Terrace BC
CYTR	Trenton ON	CYXU	London ON
CYTS	Timmins (Victor M. Power) ON	CYXX	Abbotsford BC
CYTZ	Toronto/Billy Bishop Toronto City Airport ON	CYXY	Whitehorse/Erik Nielsen Intl YT
CYUB	Tuktoyaktuk/James Gruben NT	CYXZ	Wawa ON
CYUL	Montréal/Pierre Elliott Trudeau Intl QC	CYYB	North Bay ON
CYUT	Nauyasat NU	CYYC	Calgary/YYC Calgary Intl AB
CYUX	Hall Beach NU	CYYD	Smithers BC
CYUY	Rouyn-Noranda QC	CYYE	Fort Nelson BC
CYVB	Bonaventure QC	CYYF	Penticton BC
CYVC	La Ronge (Barber Field) SK	CYYG	Charlottetown PE
CYVD	Virden/R.J. (Bob) Andrew Field Regional MB	CYYH	Taloyoak NU
CYVG	Vermilion AB	CYYJ	Victoria Intl BC
CYVK	Vernon BC	CYYL	Lynn Lake MB

**CROSS REFERENCE OF AERODROME
LOCATION INDICATOR & NAME (Cont'd)**

Indicator	Name
CYYM	Cowley AB
CYYN	Swift Current SK
CYYO	Wynyard/W.B. Needham Field SK
CYYQ	Churchill MB
CYYR	Goose Bay NL
CYYT	St. John's Intl NL
CYYU	Kapuskasing ON
CYYW	Armstrong ON
CYYY	Mont-Joli QC
CYYZ	Toronto/Lester B. Pearson Intl ON
CYZD	Toronto/Downsview ON
CYZE	Gore Bay-Manitoulin ON
CYZF	Yellowknife NT
CYZG	Salluit QC
CYZH	Slave Lake AB
CYZP	Sandspit BC
CYZR	Sarnia (Chris Hadfield) ON
CYZS	Coral Harbour NU
CYZT	Port Hardy BC
CYZU	Whitecourt AB
CYZV	Sept-Îles QC
CYZW	Teslin YT
CYZX	Greenwood NS
CYZY	Mackenzie BC
CZAC	York Landing MB
CZAM	Salmon Arm BC
CZBA	Burlington Executive ON
CZBB	Vancouver/Boundary Bay BC
CZBD	Ilford MB
CZBF	Bathurst NB
CZBM	Bromont (Roland Désourdy) QC
CZEE	Kelsey MB
CZEM	Eastmain River QC
CZFA	Faro YT
CZFD	Fond-du-Lac SK
CZFG	Pukatawagan MB
CZFM	Fort McPherson NT
CZFN	Tulita NT
CZF2	Zephyr / Dillon Field ON
CZGF	Grand Forks BC
CZGI	Gods River MB
CZGR	Little Grand Rapids MB
CZHP	High Prairie AB
CZJG	Jenpeg MB
CZJN	Swan River MB
CZKE	Kashechewan ON
CZLQ	Thicket Portage MB
CZMD	Muskrat Dam ON
CZML	South Cariboo / 108 Mile BC

**CROSS REFERENCE OF AERODROME
LOCATION INDICATOR & NAME (Cont'd)**

Indicator	Name
CZMN	Pikwitonei MB
CZMT	Masset BC
CZNG	Poplar River MB
CZNL	Nelson BC
CZPB	Sachigo Lake ON
CZPC	Pincher Creek AB
CZPO	Pinehouse Lake SK
CZRJ	Round Lake (Weagamow Lake) ON
CZSJ	Sandy Lake ON
CZSN	South Indian Lake MB
CZST	Stewart BC
CZTA	Bloodvein River MB
CZTM	Shamattawa MB
CZUC	Ignace Muni ON
CZUM	Churchill Falls NL
CZVL	Edmonton/Villeneuve AB
CZWH	Lac Brochet MB
CZWL	Wollaston Lake SK
K48Y	Pinecreek/Piney Pinecreek Border MN
LFVM	Miquelon France
LFVP	St-Pierre France
69S	Avey Field State/Laurier WA USA
S28	Dunseith/Intl Peace Garden ND USA

A38 GENERAL

LOCATION INDICATORS (OTHER THAN A/D) USED IN NOTAM

Indicator	Location	Service
CYBM	Brampton, ON	CNC3 and facilities West to North of CYYZ
CYHQ	Ottawa ON	International NOTAM Office
CZEG	Edmonton AB	ACC
CZQM	Moncton NB	ACC
CZQX	Gander NL	ACC
CZUL	Montréal QC	ACC
CZVR	Vancouver BC	ACC
CZWG	Winnipeg MB	ACC
CZYZ	Toronto ON	ACC

CROSS REFERENCE OF HELIPORT NAMES

AHLSTROM AB	Nordegg/Ahlstrom
ALLAN DALE RESIDENCE AB	Red Deer/Allan Dale Residence
ALLAN DALE TRAILERS & RV AB	Red Deer/Allan Dale Trailers & RV
ALTA ON	Collingwood/Alta
ARTOPEX PLUS QC	Granby/Artopex Plus
BAILEY AB	Edmonton/Bailey
BLAYLOCK ESTATE BC	Nelson/Blaylock Estate
BLUE-CON AB	Calgary/Blue-Con
BOAT HARBOUR BC	Nanaimo/Boat Harbour
CAMP WAINWRIGHT FIELD AB	Wainwright/Camp Wainwright Field
CAPITALE HÉLIPTÈRE QC	Québec/Capitale Hélicoptère
CHONG RESIDENCE AB	Red Deer/Chong Residence
COQUITLAM FIRE & RESCUE BC	Vancouver/Coquitlam Fire & Rescue
COUNTRY GARDENS B&B AB	Fort Vermilion/Country Gardens B&B
DELTA (SEI) BC	Vancouver/Delta (Sei)
DWYER HILL ON	Ottawa/Dwyer Hill
EAGLE ISLAND ON	Lake Joseph/Eagle Island
ELEPHANT ENTERPRISES INC. AB	Calgary/Elephant Enterprises Inc.
FRANÇOIS DESOURDY QC	Sherbrooke (CHUS)/François Desourdy
GABRIOLA ISLAND (HEALTH CLINIC) BC	Nanaimo/Gabriola Island (Health Clinic)
GATINEAU (CASINO) QC	Ottawa/Gatineau (Casino)
GREY NUNS COMMUNITY HOSP AB	Edmonton/Grey Nuns Community Hosp
GRIZZLY CREEK RANCH AB	Carway/Grizzly Creek Ranch
HALL RESIDENCE AB	Delburne/Hall Residence
HARBOUR (PUBLIC) BC	Vancouver/Harbour (Public)
HÉLI-BORÉAL QC	Sept-Îles
HÉLI-INTER SEPT-ÎLES QC	Sept-Îles
HÉLI-MANICOUAGAN QC	Baie-Comeau/Héli-Manicouagan
HELIPORT BELLE-ÎLE QC	Lac-des-Écorces/Héliport Belle-Île
HELIPORT P3 QC	Mont-Tremblant/Héliport P3
HELIPORT SENNEVILLE QC	Montréal/Héliport Senneville
IKON ADVENTURES BC	Kelowna/Ikon Adventures
KANATA TREMBLANT RESORT QC	St-Remi-D'Amherst/Kanata Tremblant Resort
KELSONAE AB	Edmonton/Kelsonae
KRUGER QC	Montréal/Kruger

CROSS REFERENCE OF HELIPORT NAMES (Cont'd)

LAVAL (ARTOPEX PLUS) QC	Montréal/Laval (Artopex Plus)
LES CÈDRES QC	Montréal/Les Cèdres
LESSARD QC	Magog/Lessard
LIVELY (SKYLINE HELICOPTER TECHNOLOGIES) ON	Sudbury/Lively (Skyline Helicopter Technologies)
LONGUEUIL (CENTRE HOSPITALIER PIERRE-BOUCHER) QC	Montréal/Longueuil (Centre Hospitalier Pierre-Boucher)
MARKHAM STOUFFVILLE ON	Toronto/Markham Stouffville
MARSHALL MCLEOD FIELD SK	Moosomin/Marshall McLeod Field
MIRABEL HÉLICO QC	Montréal/Mirabel Hélico
MISERICORDIA (COMMUNITY HOSP) AB	Edmonton/Misericordia (Community Hosp)
NAKODA AB	Canmore/Nakoda
NAMAO AB	Edmonton/Namao
NEW WESTMINSTER (ROYAL COLUMBIAN HOSP) BC	Vancouver/New Westminster (Royal Columbian Hosp)
OKOTOKS (GG RANCH) AB	Calgary/Okotoks (GG Ranch)
OLIGNY QC	Saguenay/Oligny
OWLS LANDING BC	Sicamous/Owls Landing
PANTERRA ON	Beamsville/Panterra
PASSPORT HÉLICO QC	Montréal/Passport Hélico
POINT ZERO QC	Montréal/Point Zero
POTVIN HELI-BASE QC	Dolbeau-Mistassini/Potvin Heli-Base
QUESTRAL HELICOPTERS ON	Ottawa/Questral Helicopters
ST. ALBERT (DELTA HELICOPTERS) AB	Edmonton/St. Albert (Delta Helicopters)
ST-HUBERT HELI-INTER QC	Montréal/St-Hubert Heli-Inter
ST-JOVITE HÉLI-TREMBLANT QC	Mont-Tremblant/St-Jovite Héli-Tremblant
ST. MARY'S HOSP AB	Camrose/St. Mary's Hosp
SAFRON RESIDENCE AB	Hespero/Safron Residence
SALISBURY NB	Moncton/Salisbury
SEAL COVE (COAST GUARD) BC	Prince Rupert/Seal Cove (Coast Guard)
SEAL COVE (PUBLIC) BC	Prince Rupert/Seal Cove (Public)
SHEARWATER NS	Halifax/Shearwater
SLAVE LAKE HELICOPTERS AB	Slave Lake/Slave Lake Helicopters
SLOCAN COMMUNITY (HEALTH CENTRE)	New Denver/Slocan Community (Health Centre)
SNOKIST NB	Woodstock/Snokist
SOUTH HEALTH CAMPUS (HOSP) AB	Calgary/South Health Campus (Hosp)
SPROAT LAKE TANKER BASE BC	Port Alberni/Sproat Lake Tanker Base
STURGEON COMMUNITY HOSPITAL AB	Edmonton/Sturgeon Community Hospital
TARTEN ON	Toronto/Tarten
UNIV OF ALBERTA (STOLLERY CHILDREN'S HOSP MAHI) AB	Edmonton/Univ of Alberta (Stollery Children's Hosp Mahi)
W. PIDHIRNEY RESIDENCE AB	Leslieville/W. Pidhirney Residence
WATERDOWN ON	Hamilton/Waterdown
WILSON'S ON	Toronto/Wilson's

LIST OF ABANDONED AERODROMES/HELIPORTS

Abandoned aerodromes are listed until such a time as all reference to the aerodrome has been removed from the VFR charts. If the aerodrome was a heliport, the abbreviation (Heli) follows the aerodrome name.

A40 GENERAL

LIST OF ABANDONED AERODROMES/HELIPORTS (Cont'd)

In some instances a land aerodrome, although abandoned, remains highly recognizable from the air and, as such, becomes an excellent land mark. Under these circumstances, abandoned aerodromes of this nature can remain on the aeronautical charts for some time and, therefore, they continue to appear in the abandoned aerodrome list. Such aerodromes are shown on VFR charts as "abandoned".

Land aerodromes which are in operation and are highly recognizable from the air for a significant part of the year, but for which no information is able to be published in the Aerodrome/Facility Directory, do not appear in the abandoned aerodrome list. Such aerodromes are, however, shown on VFR charts as "status unknown".

AGNES LAKE AB (N55 49 W112 31)
 AISHIHIK YT (N61 39 W137 29)
 ALBERT BAY NU (N69 38 W103 37)
 AMBER TOWER AB (N59 11 W119 28)
 ANAMA BAY-DAUPHIN RIVER MB (N51 58 W98 08)
 ANDERSON POINT NU (N68 13 W87 55)
 ANDERSON RANCH BC (N53 27 W123 34)
 ANDREW AB (N53 52 W112 21)
 ANGLEMONT BC (N50 58 W119 10)
 ARMSTRONG ON (Heli) (N50 18 W89 02)
 ARNES MB (N50 50 W96 57)
 ARNSTEIN ON (N45 56 W79 56)
 ARTHUR (METZ FIELD) ON (N43 49 W80 26)
 ARTHUR NORTH ON (N43 53 W80 32)
 ASBESTOS QC (N45 48 W71 59)
 ATIKOKAN/CRYSTAL LAKE ON (N48 43 W91 16)
 ATKINSON POINT NT (N69 56 W131 25)
 ATWOOD ON (N43 41 W81 00)
 AYLMER ON (N42 48 W80 57)

 BARKERVILLE BC (N53 05 W121 31)
 BASKATONG LAKE QC (N46 47 W75 53)
 BASNETT AB (N57 22 W119 49)
 BATNUNI BC (N53 23 W124 08)
 BAY D'ESPOIR NL (N47 58 W55 51)
 BEAR RIVER YT (N64 49 W134 16)
 BEATTON RIVER BC (N57 23 W121 23)
 BEAULIEU RIVER NT (N62 27 W113 02)
 BEAVERDELL BC (N49 28 W119 05)
 BEAVER RIVER BC (N59 58 W124 12)
 BEECHY SK (N50 50 W107 22)
 BELWOOD (WRIGHT FIELD) ON (N43 48 W80 24)
 BENNETT FIELD NT (N65 02 W124 40)
 BERLAND AB (N54 06 W117 25)
 BIG CREEK BC (N51 43 W123 01)
 BIRD MB (N56 30 W94 13)
 BISSETT/WALLACE LAKE MB (N51 02 W95 25)
 BJORGUM FARM AB (N53 05 W112 48)
 BLISSVILLE NB (N45 37 W66 33)
 BLOW RIVER YT (N68 47 W137 27)
 BONAVISTA NL (N48 34 W53 03)
 BORDEN ON (N44 16 W79 55)
 BRAZEAU AB (N52 58 W115 52)
 BREDBURY SK (N50 56 W102 03)
 BRISTOL FIELD NL (N47 19 W53 59)
 BUCHANS NL (N48 51 W56 50)
 BUDWORM CITY NB (N47 32 W66 38)
 BUFFALO CREEK AB (N56 37 W113 04)
 BURGEON (CALDER HEALTH CARE CORP) NL (Heli) (N47 37 W057 37)
 BURTCH ON (N43 03 W80 17)
 BUTTRESS SK (N50 15 W105 33)

LIST OF ABANDONED AERODROMES/HELIPORTS (Cont'd)

BYRON BAY NU (N68 45 W109 04)

CABIN BC (N59 16 W121 37)

CABIN CREEK AB (N53 45 W118 20)

CADOTTE AB (N56 27 W116 21)

CAMPBELLFORD ON (N44 24 W77 46)

CAMSELL RIVER (TERRA MINING) NT (N65 37 W118 09)

CANIAPISCAU QC (N54 50 W69 54)

CAPE CHRISTIAN NU (N70 31 W68 18)

CAPE DYER NU (N66 36 W61 34)

CAPE HOOPER NU (N68 28 W66 50)

CAPE JONES QC (N54 38 W79 42)

CAPE PARRY NT (N70 10 W124 41)

CAPE YOUNG NU (N68 56 W116 56)

CAROLINE AB (N52 06 W114 46)

CARROT RIVER SK (N53 17 W103 33)

CASEY QC (N47 56 W74 06)

CASINO YT (N62 45 W138 47)

CAVENDISH AB (N50 48 W110 27)

CHAMBLY QC (N45 24 W73 18)

CHATER MB (N49 55 W99 48)

CHINCHAGA AB (N57 32 W119 08)

CHIPMUNK BC (N56 43 W127 50)

CHUNAMON BC (N56 14 W124 23)

CHURCHILL FALLS NL (N53 38 W64 29)

CLEARWATER BC (N51 39 W120 05)

CLIFTON POINT NU (N69 13 W118 38)

CLINTON/BLEIBLER RANCH BC (N51 16 W121 41)

CLINTON CREEK YT (N64 28 W140 44)

CLINTON POINT NU (N69 35 W120 45)

CLUFF LAKE SK (N58 23 W109 31)

COAL VALLEY AB (N53 05 W116 49)

COLOMAC NT (N64 23 W115 07)

COMET AB (N58 33 W119 03)

CONKLIN AB (N55 38 W111 05)

CORMORANT LAKE MB (N54 14 W100 36)

COVEY HILL QC (N45 01 W73 41)

COWPAR AB (N55 57 W110 30)

CRAWFORD BAY BC (N49 40 W116 49)

CREE LAKE SK (N57 22 W107 08)

CROOKED LAKE NU (N72 40 W98 30)

CUDWORTH SK (N52 29 W105 46)

CULLATON LAKE NU (N61 19 W98 30)

CULLODEN ON (N42 53 W80 52)

CUT KNIFE SK (N52 44 W109 01)

DAFOE SK (N51 56 W104 34)

DAVIN LAKE SK (N56 53 W103 35)

DAVIS INLET NL (N55 54 W60 54)

DECEPTION QC (N62 07 W74 33)

DÉLINE NT (OLD SITE) (N65 12 W123 26)

DEWAR LAKES NU (68 38 W71 08)

DIDSBURY (VERTICAL EXTREME SKYDIVING) AB (N51 38 W114 06)

DISCOVERY NT (N63 11 W113 54)

DORIS LAKE NU (N68 08 W106 35)

DRAKE POINT NU (N76 28 W108 44)

DRAKE POINT NU (N76 24 W108 32)

DRIFTWOOD BC (N55 49 W126 25)

DUNNVILLE ON (N42 52 W79 36)

DURHAM (MULOCK) ON (N44 14 W80 55)

A42 GENERAL

LIST OF ABANDONED AERODROMES/HELIPORTS (Cont'd)

EAGLE RIVER ON (N49 45 W93 08)
 EAGLESHAM AB (N55 48 W117 53)
 EAR FALLS ON (N50 43 W93 23)
 EASTEND SK (N49 33 W108 48)
 EAST TEMPLETON QC (N45 30 W75 33)
 EDDONTENAJON/ISKUT VILLAGE BC (N57 51 W129 59)
 EDMONTON/BREMNER AB (N53 35 W113 14)
 EDMONTON CITY CENTRE (BLACHFORD FIELD) AB (N53 34 W113 31)
 EMBARRAS AB (N58 12 W111 23)
 ESTEVAN/BRYANT SK (N49 25 W103 09)
 ESTEVAN (SOUTH) SK (N49 02 W102 59)
 ESKER LAKE QC (N61 39 W74 40)

FERGUS (ROYLAND FIELD) ON (N43 45 W80 23)
 FERLAND SK (N49 27 W106 56)
 FINBOW BC (N57 16 W125 27)
 FONTAS AB (N57 48 W119 27)
 FORESTBURG AB (N52 34 W112 05)
 FORT GEORGE QC (N53 49 W79 00)
 FORT NELSON/MOBIL SIERRA BC (N58 50 W121 24)
 FORT ST. JOHN/TOMPKINS MILE 54 BC (N56 18 W121 00)

GAGNON QC (N51 57 W68 08)
 GERMANSEN LANDING BC (N55 46 W124 42)
 GIFT LAKE AB (N55 52 W115 48)
 GLENDON AB (N54 16 W111 08)
 GOLD CREEK AB (N54 50 W118 39)
 GOLD RIVER BC (N49 49 W126 04)
 GOOSE RIVER AB (N54 44 W116 19)
 GORE'S LANDING ON (N44 07 W78 15)
 GRAND RIVER PE (N46 29 W63 57)
 GRAND VALLEY ON (N43 59 W80 16)
 GRAND VALLEY (MADILL FIELD) ON (N43 52 W80 16)
 GRANDE CACHE AB (N53 55 W118 52)
 GRANT POINT NU (N68 24 W98 39)
 GUN LAKE BC (N50 54 W122 51)

HAGERSVILLE ON (N42 56 W80 07)
 HAGUE/GULIKER FIELD SK (N52 31 W106 22)
 HALIFAX (WINDSOR PARK) NS (Heli) (N44 39 W63 37)
 HAMBURG AB (N57 21 W119 46)
 HANLEY SK (N51 37 W106 27)
 HARTNEY MB (N49 27 W100 31)
 HARTNEY MB (N49 27 W100 33)
 HART RIVER YT (N64 40 W136 50)
 HAWKESBURY (WINDOVER FIELD) ON (N45 34 W74 49)
 HENIK LAKE NU (N61 39 W97 22)
 HIDDEN BAY SK (N58 08 W103 47)
 HIGHGATE (SOUTH) ON (N42 28 W81 49)
 HIGH RIVER/HIGHWOOD LIVESTOCK AUCTION AB (N50 39 W113 51)
 HIGH RIVER/KING RANCH AB (N50 36 W114 05)
 HODGEVILLE SK (N50 05 W106 58)
 HORNES GULCH NB (N47 50 W67 54)
 HORTON RIVER NT (N70 01 W126 57)
 HOTCHKISS AB (N57 19 W118 55)
 HOUSE MOUNTAIN AB (N55 02 W115 31)
 HUNTSVILLE/DEERHURST RESORT ON (N45 21 W79 09)

IMPERIAL SK (N51 21 W105 24)
 INDIAN RIVER ON (N44 24 W78 08)
 INUVIK TOWNSITE NT (N68 22 W133 45)

LIST OF ABANDONED AERODROMES/HELIPORTS (Cont'd)

ISACHSEN NU (N78 47 W103 33)

JELLCOE ON (N49 40 W87 35)

JOHANSON LAKE BC (N56 36 W126 12)

JOHNSON POINT NT (N72 46 W118 30)

KAHNTAH BC (N58 03 W120 55)

KAKWA AB (N54 25 W118 59)

KAYBOB SOUTH AB (N54 07 W116 37)

KEG RIVER AB (N57 44 W117 37)

KEG TOWER AB (N57 38 W118 21)

KEITH BAY NU (N68 15 W88 09)

KELVINGTON (MENNIE FIELD) SK (N52 10 W103 36)

KENAKSKANISS ON (N50 08 W89 27)

KETZA RIVER YT (N61 51 W132 18)

KILLALOE/BONNECHERE ON (N45 40 W77 36)

KIMSQUIT BC (N52 54 W127 05)

KINCARDINE (ELLIS FIELD) ON (N44 09 W81 24)

KING CHRISTIAN NU (N77 46 W101 02)

KLUATANTON BC (N56 50 W128 08)

KOMAKUK BEACH YT (N69 36 W140 10)

LAC À LA PERCHAUDE QC (N46 37 W72 51)

LAC-DES-LOUPS QC (N46 59 W76 29)

LADY FRANKLIN POINT NU (N68 29 W113 13)

LA GRANDE QC (N53 35 W77 41)

LAMBERT CREEK TOWER AB (N58 02 W114 08)

LAMBTON QC (N45 50 W71 06)

LANGLEY (RUSSELL FARM) BC (Heli) CRF2 (N49 01 W122 40)

LA SARRE QC (Heli) (N48 48 W79 15)

L'ASSOMPTION QC (N45 49 W73 27)

LEFROY ON (N44 18 W79 33)

LEMORAY BC (N55 33 W122 28)

LENNOXVILLE (AIRVIEW) QC (N45 21 W71 52)

LEO CREEK BC (N55 07 W125 37)

LETHBRIDGE/ANDERSON (N49 39 W112 46)

LEWVAN (FARR AIR) SK (N49 59 W104 07)

LIARD CONSTRUCTION YT (N65 05 W138 22)

LIEGE/CNRL AB (N57 00 W113 12)

LILLOOET (CC HELICOPTERS 2011) BC (Heli) (N50 41 W121 56)

LITTLE SALMON YT (N62 11 W134 53)

LIVINGSTONE YT (N61 22 W134 22)

LODGEPOLE AB (N53 05 W115 18)

LONGSTAFF BLUFF NU (N68 56 W75 17)

LOUGHEED ISLAND NU (N77 27 W105 05)

LUCKNOW AIRPARK ON (N43 58 W81 30)

LUMSDEN (METZ) SK (N50 43 W104 58)

LUPIN NU (N65 46 W111 15)

LYTTON BC (N50 15 W121 34)

MACFARLAND NB (N47 35 W68 20)

MAGUNDY YT (N62 10 W133 59)

MALLARD YT (N65 49 W140 15)

MALLOCH DOME NU (N78 13 W101 03)

MARILLA BC (N53 40 W125 46)

MARTEN HILLS AB (N55 25 W113 36)

MATHESON ISLAND MB (N51 44 W96 56)

MATHESON POINT NU (N68 49 W95 17)

MATOUSH QC (N51 54 W72 07)

MEANDER RIVER AB (N59 00 W117 40)

MESILINKA RIVER BC (N56 06 W124 24)

A44 GENERAL

LIST OF ABANDONED AERODROMES/HELIPORTS (Cont'd)

MICA CREEK BC (N51 50 W118 38)
 MIDWAY NT (N67 14 W135 18)
 MILE 36 QC (N50 35 W66 02)
 MILE 80 QC (N51 10 W65 43)
 MILE 102 DEMPSTER HWY YT (N65 07 W138 20)
 MILE 129 MACKENZIE HWY NT (N62 30 W116 29)
 MILE 134 QC (N51 52 W65 43)
 MILE 203 DEMPSTER HIGHWAY YT (N66 07 W137 15)
 MILK RIVER (MADGE) AB (N49 09 W112 05)
 MONTRÉAL/LAVAL (ÉVASION HÉLICOPTÈRE) QC (Heli) (N45 38 W73 39)
 MONTRÉAL/MARINA VENISE QC (N45 38 W73 47)
 MONTRÉAL/MASCOUCHE QC (N45 43 W73 36)
 MOOSE LAKE MB (N53 42 W100 21)
 MOOSE VALLEY BC (N56 44 W126 39)
 MOSQUE BC (N56 29 W127 32)
 MOSSBANK SK (N49 55 W105 52)
 MOULD BAY NT (N76 14 W119 19)
 MOUNTAIN RIVER NT (N65 41 W128 49)
 MOUNT ALBERT/AQUILA FIELD ON (N44 10 W79 22)
 MOUNT FLETT NT (N60 40 W123 36)
 MOUNT NANSEN YT (N62 01 W137 04)
 MOUNT PLEASANT PE (N46 36 W64 00)
 MURDOCHVILLE QC (N48 57 W65 22)
 MUSKEGSAGAGEN LAKE ON (N51 23 W91 10)

NAICAM SK (N52 25 W104 29)
 NAMEW LAKE SK (N54 12 W102 03)
 NANISIVIK NU (N72 59 W84 37)
 NANTON (GREEN FARMS) AB (N50 23 W113 40)
 NEW LISKEARD ON (N47 32 W79 37)
 NICHOLSON PENINSULA NT (N69 57 W128 53)
 NIPISI AB (N55 52 W115 10)
 NOKOMIS SK (N51 30 W104 58)
 NORDEGG RIVER AB (N52 43 W115 43)
 NORTH BATTLEFORD/HAMLIN SK (N52 53 W108 17)
 NORTH MONETVILLE SKYPARK ON (N46 12 W80 19)
 NORWOOD ON (N44 22 W78 00)
 NOTIKEWIN AB (N56 51 W118 37)

OBONGA ON (N50 01 W89 19)
 OLDS/NORTH 40 RANCH AB (N51 54 W114 09)
 OPINACA QC (N52 13 W76 37)
 ORANGEVILLE/BRUNDLE FIELD ON (N43 53 W80 11)
 ORISKANY QC (N47 29 W73 39)
 ORTON/SMITH FIELD ON (N43 47 W80 14)
 OTTER LAKE SK (N55 35 W104 47)

PANNY AB (N57 12 W114 40)
 PALMERSTON ON (N43 51 W80 47)
 PARADISE HILL SK (N53 32 W109 26)
 PARADISE RIVER NL (N53 25 W57 14)
 PARRSBORO NS (N45 25 W64 20)
 PARSON BC (N51 05 W116 38)
 PAULSON MB (N51 08 W99 52)
 PEACE RIVER/THREE CREEKS AB (N56 25 W116 53)
 PEARCE AB (N49 51 W113 15)
 PEARCE POINT NT (N69 48 W122 40)
 PEGGO DEVON CANADA BC (N59 19 W120 16)
 PELLY LAKE NU (N66 04 W101 05)
 PETROLIA ON (N42 53 W82 07)
 PINEIMUTA MUNI MB (N51 40 W98 44)

LIST OF ABANDONED AERODROMES/HELIPORTS (Cont'd)

POLARIS (LITTLE CORNWALLIS ISLAND) NU (N75 23 W96 56)
 PONTIAC AIRPARK QC (N45 32 W76 10)
 PORCUPINE YT (N66 19 W140 08)
 PORT ALBERT ON (N43 53 W81 42)
 PORT-CARTIER QC (N50 03 W66 53)
 PORT COLBORNE (GEN HOSP) ON (Heli) (N42 53 W79 16)
 PORT ELGIN (PRYDE FIELD) ON (N44 28 W81 23)
 PORT RADIUM NT (N66 06 W117 56)
 POTTAGEVILLE ON (N44 00 W79 38)
 PRIDDIS/KENCOR AB (N50 55 W114 16)
 PRINCE GEORGE (NORTH CARIBOO AIR PARK) BC (N54 00 W123 01)
 PRINCESS AB (N50 41 W111 32)
 PROPHET RIVER BC (N57 58 W122 47)
 PROSPECT LAKE ON (N50 35 W94 16)
 PURTUNIQ QC (N61 49 W73 57)

QUÉBEC/BEAUPORT (HQ) QC (Heli) (N46 53 W71 12)
 QUÉBEC/BEAUPORT (HQ) QC (Heli) (N46 53 W71 12)
 QUESNEL (G.R. BAKER MEM HOSP) BC (Heli) (N52 59 W122 30)

RAM FALLS AB (N52 05 W115 51)
 RASPBERRY BC (N56 03 W124 13)
 REA POINT NU (N75 22 W105 43)
 REDVERS SK (N49 35 W101 41)
 RENOUS NB (N46 57 W66 34)
 RÉSERVOIR GOUIN (POURVOIRIE OASIS) QC (N48 28 W74 40)
 RICHARDSON AB (N57 53 W111 01)
 RIVERS MB (N50 01 W100 19)
 RIVERS INLET BC (N51 41 W127 15)
 RIVIÈRE OUELLE QC (N47 27 W69 59)
 ROCANVILLE SK (N50 28 W101 33)
 ROSS POINT NU (N68 36 W111 08)
 ROUND HILL AB (N55 18 W111 59)
 ROWLEY NU (N69 04 W79 05)
 RUSSELL LAKE NT (N62 51 W116 00)

ST. ALDWYN SK (N50 23 W107 46)
 ST. FRANCIS AB (N53 16 W114 27)
 ST. LINA AB (N54 18 W111 30)
 ST-QUENTIN NB (N47 31 W67 25)
 ST-SIMON-DE-BAGOT QC (N45 41 W72 50)
 STE-AGNÈS-DE-DUNDEE QC (N45 03 W74 21)
 STE-CROIX QC (N46 38 W71 48)
 STE-JULIENNE QC (N45 56 W73 43)
 STE-LUCIE-DE-BEAUREGARD QC (N46 44 W70 02)
 SAGLEK NL (N58 28 W62 39)
 SALMO BC (49 10 W117 16)
 SARCPA LAKE NU (N68 33 W83 20)
 SAULTEAUX AB (N54 55 W114 47)
 SAWMILL BAY NT (N65 44 W118 55)
 SELKIRK/KINDY AIRSTRIP ON (N42 51 W79 53)
 SENNETERRE QC (N48 20 W77 11)
 SHEKILIE AB (N59 15 W119 20)
 SHELL 13 AB (N57 16 W111 29)
 SHEPHERD BAY NU (N68 48 W93 25)
 SHERARD BAY NU (N76 05 W108 30)
 SHERMAN MEADOWS AB (N54 17 W119 50)
 SHILO MB (Heli) (N49 48 W99 38)
 SHINGLE POINT YT (N68 56 W137 14)
 SIMCOE ON (N42 51 W80 17)
 SIMPSON LAKE NU (N68 35 W91 57)

A46 GENERAL

LIST OF ABANDONED AERODROMES/HELIPORTS (Cont'd)

SIOUX LOOKOUT ON (Heli) (N50 04 W91 55)
 SIOUX NARROWS ON (N49 23 W94 00)
 SKOCDOPOLE FARMS AB (N51 45 W113 53)
 SMEATON SK (N53 29 W104 48)
 SMOKY CITY AB (N54 45 W118 35)
 SMOKY TOWER AB (N54 24 W118 17)
 SNAG YT (N62 22 W140 24)
 SOREL-TRACY/AIR NATURE INC QC (Heli) (N46 02 W73 07)
 SPIRITWOOD SK (N53 22 W107 33)
 SQUANGA LAKE YT (N60 29 W133 27)
 SQUAW RAPIDS SK (N53 41 W103 21)
 ST.JOSEPH ISLAND ON (N46 17 W83 57)
 STANHOPE QC (N45 01 W71 47)
 STAVE LAKE BC (N49 28 W122 14)
 STEEN TOWER AB (N59 38 W117 47)
 STEEPER AB (N53 08 W117 07)
 STEWART LAKE NT (N64 20 W125 23)
 STOKES POINT YT (N69 20 W138 45)
 STONEY POINT (TREPANIER) ON (N42 17 W82 36)
 STRAFFORDVILLE ON (N42 44 W80 49)
 STRANDBERG CREEK BC (N56 01 W124 14)
 STRATFORD ON (N43 19 W81 02)
 STRATHMORE (DUKE) AB (N51 01 W113 38)
 STRATHMORE/McCLAIN FARM AB (N51 03 W113 30)
 STURDEE SK (N51 12 W102 22)
 STURDEE VALLEY BC (N57 12 W127 05)
 STURGEON FALLS ON (N46 21 W79 58)
 STURGEON LANDING SK (N54 17 W101 49)
 STURT POINT NU (N68 48 W103 20)

TABU NB (N47 20 W65 26)
 TAKLA NARROWS BC (N55 10 W125 42)
 TALBOT LAKE AB (N57 20 W115 36)
 TATLA LAKE BC (N51 55 W124 36)
 TERRACE BAY ON (N48 49 W87 06)
 TETACHUCK LAKE BC (N53 16 W126 04)
 THESSALON MUNI ON (N46 19 W83 32)
 THOR LAKE NT (N62 06 W112 38)
 THUNDER LAKE AB (N52 50 W116 43)
 THUNDER RIVER NT (N67 28 W130 51)
 THURSTON LAKE AB (N59 57 W118 05)
 TINTINA (CONWEST) YT (N61 05 W131 13)
 TIPLELLA BC (N49 45 W122 10)
 TORONTO/CARDINAL COURIERS ON (Heli) (N43 38 W79 40)
 TRINITY BAY QC (N49 24 W67 19)
 TROUT BROOK NB (N46 28 W65 28)
 TROUT MOUNTAIN AB (N56 48 W114 25)
 TSACHA LAKE BC (N53 01 W124 50)
 TUKTOYAKTUK (IMPERIAL) NT (N69 26 W132 57)
 TUNUNUK NT (N69 00 W134 40)
 TURNER VALLEY BAR N RANCH AB (N50 39 W114 21)

UTIKUMA RIVER AB (N56 03 W115 19)

VALEMOUNT BC (N52 52 W119 18) (Old aerodrome)
 VALLEYFIELD (TRANSPORT BRS INC) QC (Heli) (N45 16 W74 09)
 VANCOUVER/DELTA(NORTH) BC (Heli) (N49 07 W123 03)
 VANKLEEK HILL ON (N45 27 W74 41)
 VANSKOY SK (N52 01 W107 02)
 VIKING HEALTH CENTRE AB (Heli) (N53 06 W111 46)
 VIRDEN (WEST) MB (N49 53 W101 04)

LIST OF ABANDONED AERODROMES/HELIPORTS (Cont'd)

VULCAN (McDONALD'S FARM) AB (N50 15 W113 22)

WACO/MILE 100 QC (N51 23 W65 38)

WADLIN TOWER AB (N57 46 W115 27)

WARREN/WOODLANDS MB (N50 10 W97 35)

WATERVILLE/KINGS CO MUNI NS (N45 03 W64 39)

WAWOTA SK (N49 54 W102 02)

WEBBWOOD ON (N46 19 W81 53)

WERENKO ON (N48 48 W93 04)

WEST BAFFIN ISLAND NU (N68 37 W73 15)

WEST POPLAR SK (N49 00 W106 23)

WHITE CITY (RADOMSKY) SK (N50 26 W104 18)

WILDHAY AB (N53 52 W117 33)

WILKIE SK (N52 24 W108 43)

WILLIAMS HARBOUR NL (N52 34 W55 47)

WILLOW BUNCH SK (N49 24 W105 40)

WILLOW CREEK SK (N49 00 W109 44)

WINCHESTER ON (N45 03 W75 18)

WINISK ON (N55 13 W85 07)

WOLF LAKE AB (N53 13 W116 05)

WORSLEY AB (N56 31 W119 05)

YARBO SK (N50 43 W101 56)

YOUNGSTOWN (E.C. AIR) AB (N51 32 W111 08)

ZAMA AB (N59 09 W118 42)

ZAMA LAKE AB (N59 04 W118 53)

A48 GENERAL

FUEL AND OIL WEIGHTS

Fuel and lubricating oil product specifications indicate a density range for each product. The density values shown below are based on maximum density limit for each product. The actual fuel weight for specific conditions can and should be obtained from the dealer supplying the fuel. Consult the certified batch analysis (CBA).

LBS PER LITRE/ IMP GAL/U.S. GAL

Fuel	Temp				
	- 40°C	- 20°C	0°C	15°C	30°C
Aviation Kerosene CAN/CGSB-3.23 (JET A, JET A-1)	1.93 8.80 7.32	1.90 8.65 7.19	1.87 8.50 7.09	1.85 8.39 7.00	1.83 8.27 6.91
Aviation Wide Cut Fuel CAN/CGSB-3.22 (JET B)	1.85 8.38 6.99	1.82 8.24 6.88	1.79 8.11 6.78	1.77 8.01 6.68	1.74 7.92 6.60
Aviation Gasoline (AvGAS) CAN/CGSB-3.25 Grades 80, 100LL	1.69 7.68 6.41	1.65 7.50 6.26	1.62 7.33 6.12	1.59 7.20 6.01	1.56 7.07 5.90

Lubricating oil	Temp				
	- 10°C	0°C	10°C	20°C	30°C
Piston Engine 65 Grade	1.98 8.98 7.46	1.97 8.92 7.46	1.95 8.85 7.38	1.94 8.78 7.33	1.92 8.71 7.28
120 Grade	2.01 9.10 + 7.59	1.99 9.03 7.54	1.97 8.96 7.46	1.96 8.88 7.41	1.94 8.82 7.35

Turbine engine lubricating oil densities at 15°C

3cS oils 2.09 lbs/litre; 9.4 lbs/imp gal; 7.92 lbs/U.S. gal.

5cS oils 2.15 lbs/litre; 10.1 lbs/imp gal; 8.14 lbs/U.S. gal.

A50 GENERAL

TIME CHECKS – HF FREQUENCIES

CANADIAN TIME SIGNALS – Station CHU, Ottawa, Ontario, operates continuously on the following frequencies: 3330 kHz, 7850 kHz and 14670 kHz. The bilingual voice announcement which is heard each minute takes the form: "CHU CANADA – COORDINATED UNIVERSAL TIME-TEMPS UNIVERSEL COORDONNÉ – HOURS – MINUTES – HEURES – MINUTES" (English on even minutes, French on odd) and on the hour: "CHU CANADA – COORDINATED UNIVERSAL TIME – TEMPS UNIVERSEL COORDONNÉ – HOURS EXACTLY – HEURES PRÉCISES".

AMERICAN TIME SIGNALS – WWV and WWVH continuously broadcast nominal frequencies and time consistent with the internationally agreed upon time scale, Coordinated Universal Time (UTC), on the following frequencies: WWV - 2.5, 5, 10, 15 and 20 MHz, WWVH - 2.5, 5, 10 and 15 MHz. The voice announcement which is heard each minute takes the form: "At the tone - fourteen hours, thirty five minutes Coordinated Universal Time".

MORSE CODE AND PHONETIC ALPHABET

A · –	Alfa	AL fah	N – ·	November	no VEM ber
B – ···	Bravo	BRAH VOH	O – – –	Oscar	OSS cah
C – · – ·	Charlie	CHAR lee or SHAR lee	P · – – ·	Papa	pah PAH
D – · ·	Delta	DELL tah	Q – – – –	Quebec	keh BECK
E ·	Echo	ECK oh	R · – ·	Romeo	ROW me oh
F · · – ·	Foxtrot	FOKS trot	S · · ·	Sierra	see AIR rah
G – – ·	Golf	GOLF	T –	Tango	TANG go
H ····	Hotel	ho TÈLL	U · ·	Uniform	YOU nee form or OO nee form
I · ·	India	IN dee ah	V · · –	Victor	VIK tah
J · – – –	Juliect	JEW lee ETT	W – – –	Whiskey	WISS key
K – – –	Kilo	KEY loh	X – · – –	Xray	ECKS RAY
L · – ·	Lima	LEE mah	Y – · – –	Yankee	YANG key
M – –	Mike	MIKE	Z – – ·	Zulu	ZOO loo
0 – – – – –	ZE-RO	6 – ····	SIX	Barred letters for	
1 · – – – –	WUN	7 – – ···	SEV-en	marine beacons	
2 · · – – –	TOO	8 – – – ·	AIT	a · – · –	
3 · · · – –	TREE	9 – – – – ·	NIN-er	e · · · ·	
4 · · · –	FOW-er	Decimal	DAY-SEE-MAL	o – – – ·	
5 ····	FIFE	Thousand	TOU-SAND	u · · – –	

NOTE: The syllables printed in capital letters in the above list are to be stressed; for example, the two syllables in ZE-RO, are given equal emphasis, whereas the first syllable of FOW-er is given emphasis.

GLOSSARY FOR VFR CHARTS

FRENCH	ENGLISH
Abandonné,ée	abandoned
Anse	Inlet
Aqueduc	Aqueduct
Attention traversée de câble	Caution cable span
Baie	Bay
Barrage	Dam
Bât. Bâtiment(s)	Bldg. Building(s)
Brasse	Fathom
Brise-lames	Breakwater
Cabine(s)	Cabin(s)
Cap	Cape
Carrière(s)	Quarry, Quarries
Carrière de gravier	Gravel pit
Centrale électrique	Power House
Centre commercial	Shopping centre
Cimetière	Cemetery
Ciné-parc	Drive-in-theatre
Champ de tir	Rifle range
Château d'eau	Water Tower
Chemin de fer	Railway
Cheminée	Chimney
Clignotant	Flashing
Cratère	Crater
Délimitation des arbres	Tree line
Dépôt	Depot
Détroit	Sound
Digue	Dyke
Écluses	Locks
École	School
Édifices du Parlement	Parliament Buildings
Église	Church
En construction	Under construction
Épave	Wreck
Est	East
Étang	Pond
Étang de sédimentation	Settling pond
Fabrique	Factory
Haut-fond	Shoal
Havre	Harbour
Hôpital	Hospital
Île	Island
Îlot	Islet

A52 GENERAL

GLOSSARY FOR VFR CHARTS (Cont'd)

FRENCH	ENGLISH
Lac	Lake
Lagune	Lagoon
Lagune pour égouts	Sewage lagoon
Ligne de haute tension	Power Transmission Line
Ligne de partage des eaux (Position approximative)	Crest of watershed (Position approximate)
Limite des courbes intermédiaires de 200 pieds	Limits of 200 foot intermediate contours
Marais	Marsh
Marécage	Swamp
Montagne	Mountain
Nord	North
Ouest	West
Papeterie	Paper Mill
Péninsule	Peninsula
Phare	Lighthouse
Piste de courses	Race Track
Pointe	Point
Pont	Bridge
Poste de transformateurs	Transformer Station
Quai	Wharf
Rapides	Rapids
Récif	Reef
Réservoirs de pétrole	Oil tanks
Ruisseau	Creek, Stream
Sable	Sand
Sentier d'hiver	Winter trail
Sommet	Peak
Stade	Stadium
Submergé	Submerged
Sud	South
Terrain de golf	Golf Course
Terrain d'expérience pour véhicules	Vehicle Testing Ground
Toundra	Tundra
Tour	Tower
Tour de garde-feu	Fire Tower
Tour d'observation	Lookout tower
Traçé approximatif	Approximate alignment
Traversée de câble	Cable crossing
Traversier	Ferry
Usine de ciment	Cement plant

GENERAL CHART LEGEND
VFR Chart Symbols (VTA, VNC)

(Only those symbols which may be difficult to interpret are shown)

BOUNDARIES

International	
Provincial, State, Territorial	
National and Provincial Parks	
Wildlife Refuge	
Limit of the Territorial Sea	
Outer Limit of Fishing Zone	

WATER FEATURES

Non-perennial Lake	
or	
Non-perennial stream or coastline	
Waterfalls, Rapids	
Dams	
Locks	
Rocks-bare or awash	
Swamp or marsh	
Land subject to inundation	
String bog	
Rocky reef (ledge)	
Reservoir (depicted in blue)	

LAND FEATURES

Esker	
or	
Moraine	
or	
Dykes	
Sand (deposits, raised beaches)	
Cliff or depression	

GROUND TRANSPORTATION

Divided highway	
Primary road	
Secondary road	
Trail or cut line	
Single track railroad (with station)	
Double track railroad (with yard)	
Railway abandoned	

RELIEF

Critical spot elevation (in feet)	
Spot elevation (in feet)	
Spot elevation (based on unreliable data)	
Mountain pass	

MISCELLANEOUS

Tunnel	
Lookout tower	
Building (unless otherwise labelled)	
Chimney, silo, water tank etc. (label)	
Wells other than water (label)	
Mine	
Racetrack	
Pipeline (underground labelled)	
Power transmission line	
Aerial cableway, ski lift, conveyor belt or similar feature	

EVEN Cruising altitude indicated by pointed end of box.

CAUTION BLASTING AREA
Do not overfly at less than 3000' AGL.

A54 GENERAL

AERODROME SKETCH AND VFR TERMINAL PROCEDURES CHART (VTPC) LEGEND

All distances in nautical miles. Runway dimensions in feet. Elevations in feet above sea level. Bearings are magnetic except when labelled G for Grid or T for True. ALL AERODROME SKETCHES ARE ORIENTED ON TRUE NORTH. (If symbols not found, consult VFR chart symbols). Text or symbols will be depicted as white on black where they coincide with buildings or other areas depicted with solid black

AERODROME SURFACES

- Turnaround bay
- Hard surface runway
- Under construction, closed or abandoned surface
- Sand, gravel, turf, etc., runway
- Ski, ultra-light, glider strip (activity labelled)
- Displaced runway threshold

- or
- Taxiway, apron or holding bay
- Taxiway designator

LIGHTS

- Aerodrome beacon (rotating or strobe)
- Hazard beacon
- Obstruction light
- Obstructions (heights ASL unless otherwise noted)
- Landing direction indicator
- Wind direction indicator
- Lighting annotations: F-fixed, Fl-flashing, Occ-occurring, R-red, G-green, Bl-blue
Lights are white unless otherwise annotated

APPROACH LIGHTING

Refer to Section A Lighting

RADIO AIDS

- NDB TACAN
- VOR VORTAC
- VOR/DME Radio aid (labelled)

COMMUNICATIONS-CLASS "C" AIRSPACE

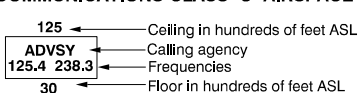

AIRSPACE

- Class "B" control zone
- Class "C" or "D" control zone
- Class "E" control zone
- Floor Separation
- Helicopter routes
- Fixed wing VFR routes

AIRSPACE (Cont'd)

- Class "F" airspace
- CYA - Advisory CYD - Danger CYR - Restricted
- Advisory Area Activity Codes
- (A) Acrobatic
- (F) Aircraft Test Area
- (H) Hang Gliding
- (M) Military Operations
- (P) Parachuting
- (S) Soaring
- (T) Training
- Altitudes are inclusive unless otherwise indicated e.g. (above 5000' to 10,000') (5000' to below 10,000')

MISCELLANEOUS

- Unidirectional arrester cable
- Bidirectional arrester cable
- Arresting barrier
- Cliff or depression
- Transmission line
- Cable span
- Trees
- Fence
- Noise Sensitive Area
- Built-up areas
- Cemetery
- Instrument Approach Waypoint
- VFR call-up point prior to entry of the specified class of airspace.
- VFR checkpoint prior to CZ entry, within a CZ, or prior to entry of special use airspace.
- NOTE: When cleared to orbit the aircraft should remain within 2NM of the Call-up/Checkpoint in the direction of the arrow. It is recommended that all turns be made to the left.
- Heliport (Where FATO & TLOF are embedded or coincidental)
- Hospital heliport (Where FATO & TLOF are embedded or coincidental)
- FATO (Where TLOF is not coincidental)
- Heliport parking pad
- Soaring
- Hang gliding
- Ultra-light aircraft operations
- Training
- Parachuting
- Land Aerodrome
- Water Aerodrome
- Aerodrome Status Unknown
- Abandoned Aerodrome

VFR TERMINAL PROCEDURES CHART (VTPC)

The purpose of the VTPC is to give an overall perspective of Control Zones or any area around aerodromes as specified by the OCC. The VTPC will be published where important information cannot be adequately described by the sketch or text. It is not for the purpose of precise navigation, therefore, the applicable VFR aeronautical chart should be used for air navigation. The VTPC can be interpreted using the appropriate symbology legend in this section. For purposes of clarity, only the highest obstacle within each quadrant of the applicable area is shown on the VTPC.

AERODROME SKETCH

The aerodrome sketch, when provided, depicts the aerodrome and its immediate environs as seen from the air and should be used in conjunction with the text. It is intended as a guide for pilots in VFR conditions.

Symbology used on sketches can be interpreted by using the chart legends found in this section. Trees, power lines, obstacles, etc., shown in the sketch in the vicinity of runways should be taken into consideration when assessing an aerodrome. Known obstacles 300 feet AGL or higher, not within the shadow of an adjacent higher obstacle, as well as those lower than 300 feet AGL that are considered significant to VFR flight conditions are shown on the sketch. A significant obstacle is any man-made fixed object which has vertical significance in relation to adjacent surrounding features and which is considered a potential hazard to the safe passage of aircraft. The Obstacle Clearance Circle (OCC) reflects the highest known obstacle and is fully explained in this section. It should be noted that the aerodrome sketch depicts a smaller area than does the OCC. When an aerodrome is preceded by a VFR Terminal Procedures Chart (VTPC), topography will not be depicted on the sketch.

Aerodromes which are certified (see General Section - **OPERATOR**) meet obstacle clearance criteria in the immediate approach and take-off areas of a runway. Registered aerodromes have not been assessed and should be viewed accordingly.

OBSTACLE CLEARANCE CIRCLE (OCC)

The obstacle clearance circle is a guide for pilots operating VFR within close proximity to aerodromes and should not be construed as providing minimum descent altitudes.

The single altitude associated with OCC, determined by adding 1000' to the highest obstruction (ASL) located within the same geographic area that the circle describes and rounded up to the next 100 foot increment, is shown. An obstacle may be a man-made structure or a topographic height feature.

The Control Zone radius is indicated on the upper outer circumference of the circle along with the class of airspace (see Planning Section) that the Control Zone has been designated. The altitude ASL that the zone extends up to will also be shown. Should the zone depart from the standard cylindrical shape, the note "shape irregular" shall be indicated on the lower outer circumference.

The centre of the circle describes the centre of the aerodrome.

The obstacle clearance circle is not applicable to heliports.

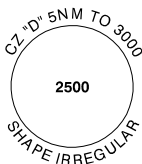

ALL HEIGHTS ASL

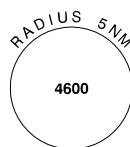

AERODROMES AND FACILITIES LEGEND - ANNOTATIONS & CODES**CANADIAN AVIATION REGULATIONS (CAR)**

With the promulgation of the CAR, some of the information in SECTIONS B, C, E and F of the Canada Flight Supplement has been incorporated by reference. Therefore, whenever there is a reference in the CAR to information that is "specified by the Minister in the Canada Flight Supplement", that information will form part of the regulation and will have the same effect in law. The following information in SECTION B has been so specified by the Minister:

RUNWAY AND/OR HELI DATA (RWY DATA, HELI DATA):

Operating Restrictions that are specified by the Minister (CAR 602.96) in order to comply with the Airport Certificate issued for the aerodrome/heliport will be indicated, e.g.,

HELI DATA	Parking Pad 4: Ngt use - Rstd to prkg only (CAR 602.96)
------------------	---

COMMUNICATIONS (COMM):

The designation of an MF Area is indicated by the **MF** entry, e.g.,

COMM MF	radio 118.7 04-12Z† 5NM 3100 ASL (CAR 602.98)
--------------------------	---

Within MF Areas, MF Reporting Requirements (CAR 602.98) are mandatory.

PROCEDURES (PRO):

Mandatory right hand circuit procedures (CAR 602.96) are indicated, e.g.,

PRO	Rgt hand circuits rwys 22, 28 & 34 (CAR 602.96)
------------	---

Operating Restrictions that are specified by the Minister (CAR 602.96) in order to comply with the Airport Certificate issued for the aerodrome/heliport will be indicated, e.g.,

PRO HELI	Rstd to arr/dep 250° fr heliport only (CAR 602.96)
---------------------------	--

Mandatory Noise Operating Criteria and/or Noise Restricted Runway (CAR 602.105 or 602.106) are indicated by the **NOISE** entry, e.g.,

PRO NOISE	Noise Operating Criteria (CAR 602.105) Noise Restricted Runway (CAR 602.106)
----------------------------	---

AERODROMES AND FACILITIES LEGEND - ANNOTATIONS & CODES (Cont'd)

LOCATION

The name of community aerodrome serves when geographic location is not reflected in the aerodrome name, or the name of Canadian Forces aerodrome. Name of aerodrome when different from community name. Province if within Canada. State if within U.S.A., Country if outside U.S.A. or Canada.

MONTREAL / ST-HUBERT QC

CYHU

If the aerodrome is for helicopter use only, the word "Heli" will appear in parenthesis following the aerodrome name. Location indicator

Province/Territory	Two Letter Code
Newfoundland & Labrador	NL
New Brunswick	NB
Nova Scotia	NS
Prince Edward Island	PE
Quebec	QC
Ontario	ON
Manitoba	MB
Saskatchewan	SK
Alberta	AB
British Columbia	BC
Yukon Territory	YT
Northwest Territories	NT
Nunavut	NU

REFERENCE (REF)

Aerodrome Geometric Centre Coordinates Location from community MAG VAR 2003 unless otherwise indicated Aeronautical charts on which the aerodrome and/or its Nav Aid are or will be depicted.

REF N45 28 05 W73 44 30 2.25SW 25°E (2012) NOTE: The "Air" in the AIR5000 series visual navigation charts is abbreviated to "A" e.g. AIR5001 will be shown as A5001.

GV10°W UTC-5(4) Elev 00' A5003

LO1 LO9 T1 CAP RCAP OC

Grivation Time Zone Factor Location has an IFR approach published in the Canada Air Pilot Location has a Restricted Instrument Approach (RIP) published in the Restricted Canada Air Pilot (RCAP) A/D Elevation (where relief data is unreliable, the term "aprx" will be added). Aerodrome elevation is the highest point on the usable landing surface, expressed in feet ASL. (00) elevation represents sea level. Obstacle charts when available, Aerodrome Obstacle Charts ICAO Type A provide the data necessary to enable an operator to comply with the operating limitations of ICAO Annex 6 Chapter 5.

A58 GENERAL

TIME ZONE FACTOR

Time zone factors are shown for each aerodrome under the **REF** sub-heading. The Coordinated Universal Time (UTC) zone factor will be given, expressed as a plus or minus value, followed by the Daylight Saving Time value in parenthesis, if applicable, e.g., UTC-6 or UTC-5(4).

Certain portions of Canada operate on "Standard Time" between 0200 hrs local time on the first Sunday in November to 0200 hrs local time on the second Sunday in March, and on "Daylight Saving Time" between 0200 hrs local time on the second Sunday in March to 0200 hrs local time on the first Sunday in November. There is a one hour difference between the two which is indicated by the additional time zone factor in parenthesis.

Canada is divided into six time zones shown below together with their respective time zone factors:

(a) Newfoundland	-3 ½ (2 ½)	(d) Central	-6 (5)
(b) Atlantic	-4 (3)	(e) Mountain	-7 (6)
(c) Eastern	-5 (4)	(f) Pacific	-8 (7)

TIMES OF OPERATION

The Standard Time hours of operation of facilities and services are indicated in UTC, expressed as "Z" time. If applicable, the Daylight Saving Time (DT) hours of operation will be indicated by the symbol "±" following the UTC hours of operation. The symbol "±" indicates that during periods of Daylight Saving Time, the operating hours will be one hour earlier than shown, e.g., **ARFF** | 10-04Z± means that the DT hours will be 09-03Z.

If for some reason Daylight Saving Time hours of operation were to differ from Standard Time hours of operation, then the actual hours would be listed in parenthesis, e.g., **ARFF** | 10-04Z (DT 08-02Z). When no DT symbol "±" is listed, or when no DT hours are quoted in parenthesis, it indicates that the facilities or services operate year round on Standard Time only.

To determine the hours of operation of facilities and services in local time subtract the appropriate time zone factor from the UTC times shown.

Example:

TORONTO / OSHAWA EXECUTIVE AIRPORT ON UTC-5 (4)

COMM	TWR 120.1 (V) 1130-0330Z±
-------------	----------------------------------

During Standard Time period: 1130-0330Z -5 = 0630-2230 local time.

During Daylight Saving Time period, "±" means (DT 1030-0230Z),

i.e., one hour earlier than shown: 1030-0230Z -4 = 0630-2230 local time.

OPERATOR (OPR)

Aerodrome operator *lodger unit*

OPR	TC (DND) 123-456-7890 Cert Ldg fees NVIS OPS AUTH PPR
------------	---

AERODROME STATUS

Certified (Cert)

An aerodrome for which an airport or heliport certificate is issued, requiring the operator to maintain and operate the site in accordance with applicable Transport Canada standards. Regular inspections are conducted by Transport Canada to confirm compliance. Certified heliports that have met additional global exemption conditions included in their certificate may be published as NVIS OPS AUTH and may be utilized by NVIS authorized helicopters operators.

Registered (Reg)

An aerodrome listed in the Supplement which is not certified as an airport. Registered aerodromes are not subject to an ongoing inspection program. Pilots intending to use these aerodromes should obtain current information from the owner/operator.

Military (Mil)

An aerodrome that is owned and operated by DND and is not certified or inspected by Transport Canada. All military aerodromes require prior permission (PPR) for civilian aircraft. The utilization of any DND aerodrome/heliport, including those listed as abandoned, as well as, DND facilities for the purpose of storing petroleum products (POL), is strictly prohibited without written approval of DND.

AERODROME STATUS (Cont'd)

Request for utilization of any DND aerodrome/heliport, or, storing POL on DND facilities is to be addressed to:

National Defence Headquarters
 Directorate Aerospace Equipment Program Management
 Radar and Communication System
 101 Colonel By Drive
 Ottawa ON
 K1A 0K2

NOTES:

Prior Permission Required (PPR)

Where the acronym "PPR" is shown, the aerodrome owner's or operator's permission is required prior to use, except in cases of emergency.

Prior Notice Required (PN)

Where the acronym "PN" is shown, the aerodrome owner or operator is to be notified prior to use in order that current information on the aerodrome may be provided.

Landing Fees

Where "Ldg fees" is listed, the aerodrome operator charges a fee to all users for using the aerodrome. The exact fee can be established by contacting the operator.

PUBLIC FACILITIES (PF)

PF	A-1,2,3,4 Avbl 12-23Z B-5
-----------	---------------------------

The following codes indicate the availability of public facilities, they may be used singly or in groups, however, the numerals shall always follow the letters.

- A These facilities are available in the terminal building (when taxi is shown after this letter it indicates a direct line is available in the terminal building or a taxi stand exists).
- B These facilities are on the aerodrome.
- C These facilities exist within 5 nm of aerodrome.
- D These facilities exist within 30nm of aerodrome.
- 1 Telephone.
- 2 Food.
- 3 Taxi.
- 4 Medical facilities (minimum available is that provided by a Registered nurse).
- 5 Accommodation (rental).
- 6 Car rental.
- 7 Public Wi-Fi.
- 8 Public Internet Access.

CUSTOMS (CUST)

CUST	AOE/24 888-226-7277 excess of 15 pax PN 14-21Z Mon-Fri
-------------	--

CUSTOMS DESIGNATORS

AOE refers to Airport of Entry, and designates all aerodromes where customs and immigration services are available from the Canada Border Services Agency (CBSA).

Aerodromes with capacity limitations are indicated by a number preceded by a forward slash, e.g., AOE/44. Where an aerodrome is indicated to be limited to a capacity of 15, it refers to an authorized CBSA Airport of Entry and exit for general aviation air traffic only, e.g., privately operated or small charter aircraft carrying no more than 15 passengers and crew and their baggage.

A60 GENERAL

AOE/CAN Airport of entry designated for CANPASS private and corporate permit holders only that are from Canada or the USA.

Some airport authorities have entered into cost recovery agreements with the CBSA in order to provide service in certain circumstances, including service during the hours posted in this directory. Please consult airport authorities for more information about how cost recovery may apply to your particular situation.

CBSA (CUSTOMS AND IMMIGRATION) PROCEDURES

- (a) Pilots must land at a CBSA authorized Airport of Entry (AOE) and a flight plan must be filed for all trans-border flights with NAV CANADA (CAR 602.73).
- (b) Aerodromes which are designated as an AOE with CBSA services available are indicated in the Aerodrome/Facility Directory. "ADCUS" notifications on flight plans will no longer be accepted and pilots of general aviation aircraft are required to make their own arrangements for CBSA clearance by calling 1-888-226-7277 at least 2 hours but not more than 48 hours before flying into Canada. See AIP GEN 1.2.

Pilots are also cautioned that for flight arrivals outside of the established hours, CBSA service may not always be available and, if service is made available, call-out charges may be levied.

- (c) **Telephone Reporting Centre program:** Travellers on a Canadian or U.S. registered private, company-owned, or small non-scheduled charter aircraft carrying no more than 15 passengers, arriving directly from the United States, may use a telephone reporting system to receive permission from a border services officer to enter Canada. The pilot must provide advance notification of arrival and information on all passengers and goods onboard to the CBSA at least 2 hours but not more than 48 hours before flying into Canada by calling the Telephone Reporting Centre at 1-888-226-7277. See AIP GEN 1.2.

Pilots are reminded that providing advance notification of arrival in Canada to the CBSA Telephone Reporting Centre does not fulfill their flight planning requirements and that a flight plan must be filed for all trans-border flights with NAV CANADA.

- (d) For those flights commencing outside the geographical areas covered under the 1-888-226-7277 number (North America), the following number is available:
Hamilton, ON Tel: 905-679-2073 Fax: 905-308-8740

For more information on telephone reporting please refer to the Coming to Canada by Small Aircraft or Recreational Boat publication available at the following web address:

<http://www.cbsa-asfc.gc.ca/publications/pub/bsf5061-eng.html>

- (e) Where, due to weather conditions or other emergency, the aircraft lands at a place which is not designated as a place for CBSA reporting, the pilot shall call 1-888-226-7277 or the nearest office of the Royal Canadian Mounted Police as soon as possible.
- (f) **Military:** Flights should enter Canada via an AOE unless previously arranged with the CBSA. "ADCUS" notification on flight plans will no longer be accepted. Military crews must always make their own arrival and CBSA clearance arrangements with the local CBSA office by telephone, by letter or via HF communication (through a Wing Ops, phone patch, etc.). Agreements between Wings and local CBSA offices may vary; therefore, contact applicable Wing Ops for local procedures. The telephone number of the nearest local CBSA office may be requested by calling 1-888-226-7277. For those flights commencing outside the geographical areas covered under 1-888-226-7277 number, refer to paragraph. (d), above.
- (g) Medical evacuation flights (MEDEVAC) should enter Canada via a staffed AOE or AOE/15 within the hours of operations listed in the CFS. All arrangements for CBSA clearance should be done through the CBSA Telephone Reporting Centre (1-888-226-7277) at least 2 hours prior to landing, or, in cases of medical emergency flights, as soon as the information becomes available.

CBSA (CUSTOMS AND IMMIGRATION) PROCEDURES (Cont'd)

- (h) **U.S. Customs:** U.S. Customs and Border Protection (CBP) requires private aircraft pilots or their designees arriving in the United States from a foreign port or location destined for a U.S. port or location, or departing the United States to a foreign port or location, to transmit electronically to CBP passenger manifest information for each individual traveling on board the aircraft. The CBP requires private aircraft pilots or their designees to provide additional data elements when submitting a notice of arrival and requires private aircraft pilots or their designees to submit a notice of departure. Private aircraft pilots or their designees will be required to submit the notice of arrival and notice of departure information to CBP in the same transmission as the corresponding arrival or departure passenger manifest information via the Electronic Advance Passenger Information System (eAPIS) or an approved alternate system. Data must be received by CBP no later than 60 minutes before an arriving private aircraft departs from a foreign location destined for the United States and no later than 60 minutes before a private aircraft departs a U.S. airport or location for a foreign port or place. ADCUS and CANPASS notification on flight plans departing the U.S. or Canada will no longer be accepted. Private pilots or their designees are required to set up an eAPIS account at least five days prior to their first transborder flight. For additional information consult the CBP web site at www.cbp.gov/

The publication "U.S. Customs and Border Protection Guide for private flyers" outlines special arrangements and restrictions applicable to American airports. This publication is available online at the following address www.cbp.gov/xp/cgov/travel/pleasure_boats/private_flyers/

FLIGHT PLANNING (FLT PLN)

	<i>Bilingual services at this facility</i>	<i>Hrs of ops, when less than H24,</i>
	<i>All services bilingual</i>	
FLT PLN	(bil) NOTAM FILE CYHZ	
FIC	(bil) Québec 866-GOMÉTÉO or 866-WXBRIEF (Toll free within Canada) or 866-541-4105 (Toll free within Canada & USA)	
ACC	IFR Flt Plns 123-456-7890	
MIL	123-456-7890 CSN 765-4321	
CARS	123-456-7890 ltd hrs (see COMM)	
WX	METAR H24, TAF H24, issue times: 05, 11, 17, 23Z. 123-456-7890.	
DUAT	CSN 123-4567 full svc 10-24Z; ltd svc 00-10Z (see COMM) Sky High Flying Club	

NOTAM:

The term "(bil)" preceding the term "NOTAM FILE" indicates that all services listed below are offered bilingually. When bilingual services are limited, the term "(bil)" will precede the appropriate service.

The term "NOTAM FILE" followed by 4 letters indicates the 4-letter location indicator under which NOTAMJ (Aircraft Movement Surface Condition Reports (AMSCR) NOTAM) may be obtained by query/response using the Aeronautical Fixed Telecommunication Network (AFTN). For more information on how to obtain NOTAM, NOTAM Regions and dissemination categories, consult AIP Canada (ICAO).

FLIGHT INFORMATION CENTRE (FIC):

Flight Information Centres provide pre-flight and flight information services en-route (FISE). The services include the provision of, or consultation on, pilot weather briefings, meteorological information, aeronautical information, aeronautical broadcasts, flight planning and VFR alerting, flight regularity message service, and other associated information services.

For access to services provided by the FICs, the following telephone numbers are available toll-free within Canada only:

1-866-WXBRIEF (1-866-992-7433). Calls to this number are routed to the FIC that serves the area from where the call originates.

1-866-GOMÉTÉO (1-866-466-3836). All calls to this number are routed to Québec FIC. This number is intended for the provision of bilingual services.

A62 GENERAL

FLIGHT INFORMATION CENTRE (FIC): (Cont'd)

Due to limitations of some telecommunication service providers, cellular and satellite telephone calls may not be connected to 1-866-WXBRIEF/GOMÉTÉO. Should this occur, the following list of unique toll free numbers provides direct toll-free access (from within Canada and the continental United States) to the FICs. If callers are unable to reach the FIC using these toll-free numbers, we have also included in this list the long distance toll numbers that will send the caller directly to the same queue as if they called 1-866-WXBRIEF or 1-866-GOMÉTÉO.

Kamloops FIC:	1-866-541-4101 or 250-376-8392
Edmonton FIC:	1-866-541-4102 or 780-890-8386
Winnipeg FIC:	1-866-541-4103 or 204-983-8407
London FIC:	1-866-541-4104 or 519-452-4040
Quebec FIC (bilingual service):	1-866-541-4105 or 418-871-8678

AREA CONTROL CENTRE (ACC):

At specified locations the ACC provides weather information (hourly and special reports only) and NOTAM, and also accepts flight plans. Collect calls will be accepted from locations not having air traffic services communications facilities. At other locations, the ACC accepts the filing of flight plans directly by Fax, and this is indicated by the following note: "flt pln by Fax 123-456-7890".

MILITARY (MIL):

Military flight planning facility; normally restricted to military use only. Canadian NOTAM information is available on the DWAN at <http://met.forces.gc.ca>, and online at <http://www.flightplanning.navcanada.ca>. International NOTAMs are available on the DWAN and online at <http://www.notams.jcs.mil> and <http://www.notams.faa.gov>.

COMMUNITY AERODROME RADIO STATION (CARS):

Ground stations using the call sign "AIRPORT RADIO" are usually operated by Community Aerodrome Radio Stations (CARS). Airport Radio (APRT RDO) service is provided by Observer/Communicators (O/Cs) who are certified to conduct aviation weather observations and radio communications to facilitate aircraft departures and arrivals (O/Cs are authorized to provide an altimeter setting for an instrument approach) at uncontrolled aerodromes (see TC AIM RAC).

The frequencies used by APRT RDO/CARS and the hours of operation (if less than H24) are listed under **COMM**, e.g., **APRT RDO I 122.1 (V) 13-21Z† Mon & Wed-Fri, 16-24Z† Tue, exc federal observed hols.**

WEATHER (WX):

For civil aviation purposes, NAV CANADA is responsible for the dissemination of weather information, observations and forecasts to meet the needs of a safe and efficient air navigation system.

The pilot briefing service is available by telephone.

Online weather is available from the NAV CANADA web site at: <http://www.flightplanning.navcanada.ca>.

For military aviation purposes, the Canadian Forces Weather and Oceanographic Service has the same responsibilities. Military weather services are normally restricted to military use only. Military weather services are available on the DWAN at <http://met.forces.gc.ca>. Military air crew briefing services are available through a toll free telephone number at 1-800-WXMETEO (equates to 1-800-996-3836), CSN 432-2613, or regular phone number at (506) 422-2613

Observed weather information, observations and forecasts originating from any non-NAV CANADA or non-military weather service are considered to be provided by a private meteorological service provider.

WEATHER SERVICES - OBSERVATIONS

Surface Weather Observations in METAR format, made by human observers or by an Automated Weather Observation System (AWOS), are taken within 1.6 nautical miles of the aerodrome centre.

The AWOS is a vigilant and precise weather observation system. Sky condition, cloud amount, visibility and precipitation are determined from a sampling of a small volume of air at and above the AWOS. As a result the weather must occur in the sampling area to be 'seen' and reported by the system. It may take 15 minutes or more for the weather to actually cross the sensor before it is

detected and the algorithms can begin processing the data. This factor and the location of the AWOS itself, can on occasion contribute to the reported weather observation differing from the current weather in the vicinity of the aerodrome.

If a meteorological station location indicator differs from an aerodrome/heliport location indicator or the station is more than 1.6 NM from an aerodrome/heliport, and the services provided are used for air navigation purposes, the distance, direction and/or location indicator of the meteorological station will be provided.

WX METAR H24 (CWA)

WX METAR H24 4.5SW (CWAB)

The following weather reports and services are listed for the applicable sites in the CFS under "FLT PLN" and "WX":

METAR	METAR and SPECI weather observation program taken by a qualified human observer that produces an hourly METAR or SPECI coded report that is disseminated beyond local aerodrome area through approved telecommunication network. METAR hours will be included.
METAR AUTO	METAR and SPECI weather observation program taken by a stand-alone Automated Weather Observation System (AWOS) that produces an hourly METAR or SPECI coded report that is disseminated beyond local aerodrome area through approved telecommunication network. (see *NOTE for NC AWOS enhancements). AWOS systems located outside of the Canadian Lightning Detection Network coverage area do not receive lightning data and therefore are unable to report thunderstorm or lightning data and therefore are unable to report thunderstorm or lightning activity.
LWIS	Limited Weather Information System (LWIS) - Automated weather system which produces an hourly LWIS coded report that is disseminated beyond local aerodrome area through approved telecommunication network. The coded LWIS report only contains wind speed, direction, temperature, dew point and altimeter setting. (See *NOTE for NC LWIS enhancements).
AUTO	An Automated weather system that does not meet requirements to produce METAR, SPECI or LWIS coded reports that is disseminated beyond local aerodrome area through approved telecommunication network. These systems can report a variety of observed weather elements. Contact the Aerodrome Operator (OPR) for further information on the specifics of the system.
ALTIMETER	Altimeter setting report derived from two aircraft altimeters. The private altimeter setting report is a weather service provided in support of an Approach UNICOM (AU). Contact the Aerodrome Operator (OPR) for further information on the specifics of the service.
WIND	Human assessment of wind speed and direction. The private wind speed and direction report is a weather service provided in support of an Approach UNICOM (AU). Contact the Aerodrome (OPR) for further information on the specifics of the service.
WxCam	Indicates that a NAV CANADA Aviation Weather Camera is installed at the site. Still images are transmitted to the NAV CANADA Aviation Weather Web Site at 10-minute intervals.
Webcam	Indicates that one or more cameras not belonging to NAV CANADA have been installed at this location. Contact the Aerodrome Operator (OPR) for further information on the specifics of the camera system.

Stand-alone METAR AUTO and LWIS reports are available during published hours through normal meteorological information systems. At some sites an automated voice broadcast of the latest observation is available via VHF transmitter. In these cases, the VHF frequency is displayed in the **COMM** box (e.g., **COMM AWOS** 124.7, **COMM AUTO** 122.025). In cases where **ALTIMETER** and/or **WIND** is broadcast through a UNICOM (AU), the frequency is displayed in the **COMM** box (e.g. **COMM ATF UNICOM** (AU) 122.7).

A64 GENERAL

HOURS OF OPERATION

The hours of coverage for METAR, METAR AUTO, AUTO, LWIS, ALTIMETER and/or WIND are given (e.g. METAR 09-21Z). At sites where coverage is 24 hours, the coverage is listed as H24 (e.g. METAR H24, METAR AUTO H24). At sites where there is a combination of weather programs, the coverage will be listed as METAR xx-xxZ O/T METAR AUTO or LWIS (e.g. METAR 12-20Z O/T LWIS). Sites providing unspecified limited hours of coverage will be listed as ltd hrs (e.g. ALTIMETER ltd hrs). Contact the Aerodrome Operator (OPR) for further information on the specifics of the hours of operation.

***NOTE:**

NAV CANADA's Automated weather system network (NC AWOS and NC LWIS) features include:

- **Thunderstorm Reporting (NC AWOS)** at sites within the domain of the Canadian Lightning Detection Network (CLDN). Thunderstorm activity, based on the proximity of the lightning strike(s) to the site, is to be reported as:
 - TS - Thunderstorm (at site), if lightning detected at 6sm or less;
 - VCTS - Thunderstorm in Vicinity, if lightning detected from > 6-10sm; and
 - LTNG DIST (direction) if lightning detected from >10 - 30sm, Lightning Distant with octant compass cardinal direction shall be reported in "Remarks" e.g. LTNG DIST NE, S, SW
 - LTNG DIST ALL QUADS - Lightning Distant All Quadrants will be reported in "Remarks" if lightning is detected in four or more octants.
- **Ice-Resistant Anemometer (NC AWOS and NC LWIS)** - Ice-resistant technology essentially eliminates anemometer performance degradation due to freezing precipitation, freezing fog or snow contamination.
- **Density Altitude reporting capability (NC AWOS and NC LWIS)** - Density altitude at the site is reported in hundreds of feet in the "Remarks" section of the observation if it is above aerodrome elevation.
- **Laser Ceilometer (NC AWOS)** - NC AWOS is capable of reporting cloud bases up to 25,000 ft.
- **Improved "Obstructions to Vision" reporting capability (NC AWOS)** - NC AWOS is capable of reporting Haze (HZ); Mist (BR); Fog (FG); Freezing Fog (FZFG); and Blowing Snow (BLSN).
- **Voice Generator Sub-System (VGSS)** - VHF transmission of weather report to pilots.
- **Runway Visual Range (RVR) reporting (NC AWOS)** at sites where RVR sensors are installed.
- **Remote Maintenance capability (NC AWOS and LWIS)** enables the remote monitoring, resetting, and upgrading of systems.
- **Updated weather algorithms** reduce the number of 'nuisance' SPECI reports (NC AWOS).
- **Digital aviation weather cameras (WxCam)** are installed at many NC AWOS, NC LWIS sites, and at stand-alone locations.

Sites in the Canada Flight Supplement (CFS) where aviation weather cameras are installed will have this service identified by using the term **"WxCam"** under the **"FLT PLN - WX"** section of the listing.

All METAR, SPECI and WxCam images are available on the NAV CANADA Aviation Weather Web Site (AWWS) at www.flightplanning.navcanada.ca.

WEATHER SERVICE - FORECASTS

Aerodrome Forecasts (TAF) are normally issued every 6 hours during periods when observations are being made. They are normally valid for 12 hours; however, the actual TAF validity period is part of the Aerodrome Forecast text.

The hours of coverage for TAF forecasts are given. Not all TAFs are issued at the same time by a Canadian Meteorological Aviation Centre of Environment Canada or Canadian Forces Weather and Oceanographic Service. TAF issue times are therefore given, e.g., TAF 24 hrs, issue times: 00, 06, 12, 18Z.

PILOT TO METRO SERVICE (PMSV):

The Canadian Forces operates a PMSV at selected bases to provide military aircrew direct radio contact with local Meteorological (Met) Sections. Details of this service and the actual frequencies to be used are listed under **COMM**, e.g., **PMSV I 344.6**. Where this service is available, the note "(see COMM)" is added to the WX entry.

CANADIAN FORCES OPERATIONAL WEATHER BRIEFING

Military aircrew requiring an operational weather briefing can contact the Joint Meteorological Centre (JMC) using the toll free number 1-800-WXMETEO (equates to 1-800-996-3836), CSN 432-2613 or regular phone number at (506) 422-2613.

Military air crew can also contact the JMC to arrange for a briefing by DWAN e-mail at "+GAG JMC Remote Brief Req@Joint Met Centre@Gagetown" or internet e-mail at "GAGJMCRemoteBriefReq@forces.gc.ca".

These services are intended for military aircrew who have an operational need for weather information and find themselves without access to other weather services. This service may be interrupted by higher priority operations.

FLT PLN/COMM Weather Example (Civilian)

FLT PLN	
FIC	Kamloops 866-WXBRIEF (Toll free within Canada) or 866-541-4101 (Toll free within Canada & USA)
WX	METAR dur FSS hrs of ops O/T METAR AUTO 123-456-7123 (see COMM). TAF 16-10Z, issue times: 16, 22, 04Z.
COMM	
AWOS	124.7

FLT PLN/COMM Weather Example (Military)

FLT PLN	
MIL	123-456-7890 CSN 654-3890
WX	Met brief for mil only. Lcl Met Section CSN 123-4567 O/T JMC 1-800-WXMETEO (996-3836) or CSN 432-2613.(see COMM). METAR H24. TAF H24, issue times: 05, 11, 17 & 23Z
COMM	
PMSV	344.6 ltd svc 22-08Z†

FLT PLN/COMM Weather Example (Private)

FLT PLN	
FIC	Kamloops 866-WXBRIEF (Toll free within Canada) or 866-541-4101 (Toll free within Canada & USA)
WX	ALTIMETER/WIND ltd hrs (see COMM)
COMM	
ATF	UNICOM (AU) ltd hrs O/T tfc 122.7

DIRECT USER ACCESS TERMINAL (DUAT):

Direct User Access Terminals may have graphic/alphanumeric weather or NOTAM information available and may permit the filing of flight plans. The specific installation sites are listed under

FLT PLN, e.g.,

DUAT	Sky High Flying Club
-------------	----------------------

SERVICES

The information contained under this sub-heading indicates what is usually available to General Aviation within the confines of the aerodrome or airport. If a service/function or item is not listed then in all probability it does not exist. Absence of information indicates non availability. Information on services at an aerodrome is provided by the company or individual offering that service. Transport Canada is not responsible for such information.

Call out charges

Where "Call out chgs" is listed, the aerodrome operator charges a fee to all users who make use of one or more services at the aerodrome. The exact fee can be established by contacting the operator.

A66 GENERAL

SERVICES	Call out chg may be levied for one or more services.
FUEL	80, 100LL, F-44, JB (FSII avbl), HPR
OIL	65, 80, 100
S	2 12-03Z± Mon-Fri, 1100-0230Z± Sat & Sun, 4,5
ARFF	DESIGNATED CAT 6 (CAT 7 1 hr PN) 1100-0500Z±, O/T 519-452-4000 call out chg.
SUP FL	D & A ice, LHOX, LOX
JASU	Elect start 10/15 (MIL-CE 13, 14, 16, CA 1,2,3)
MIL ADV	Wing Ops 308.8 1300-2130Z Mon-Fri
PVT ADV	Innotech 122.95 123-456-7890 10-04Z±
MIL CON	B & W Aviation 705-779-3962 1030-0200Z± Mon-Fri, O/T call out fee

FUEL:

CODE	GRADE/DESCRIPTION	SPEC
	aviation gasoline	
80	AVGAS 80 Red	CAN/CGSB -3.25
100LL	AVGAS 100LL Blue (a)	CAN/CGSB -3.25
	turbine fuel – kerosene type	
JA	Turbine Fuel–Kerosene Type JET A – (No FSII)	CAN/CGSB -3.23 ASTM D 1655 (b)
	Freeze Point Minus 40°C	
JA-1	Turbine Fuel–Kerosene Type – ASTM – JET A-1 (No FSII) NATO F-35-Freeze Point Minus 47°C	CAN/CGSB -3.23
F-34	Turbine Fuel – Kerosene Type – Contains FSII – U.S. Military Designation JP-8	CAN/CGSB -3.24 (c)
F-37	Turbine Fuel - Kerosene Type - Contains FSII, +100(e) - U.S. Military Designation JP-8+100	
F-44	Turbine Fuel – High Flash Kerosene Type Contains FSII U.S. Military Designation JP-5	CAN/CGSB -3.24
	turbine fuel – wide cut type	
JB	Turbine Fuel – Wide cut JET B (No FSII) Freeze Point Minus 51°C	CAN/CGSB -3.22 (Grade JET B)
	diesel fuel – arctic grade	
DFA	Diesel Fuel (No FSII)	CAN/CGSB -3.6 (Type A or B)
	MOGAS unleaded automotive gasoline (d)	CAN/CGSB -3.5
MG-1	AKI of 87.0	(Grade 1)
MG-2	AKI of 89.0	(Grade 2)
MG-3	AKI of 91.0	(Grade 3)
MG-4	AKI of 93.0	(Grade 4)
(D)	Fuel available from drum only.	
IP	Into Plane	
AP	Along Plane	
SP	Single Point Refuelling	
HPR	High Pressure Refuelling	
FSII	Fuel System Icing Inhibitor: The term (FSII avbl) shall immediately follow the fuel to which it refers (JA, JA-1 or JB). Indicates FSII available at airport and is either: already in the fuel (premixed); or, can be added on request. When delivery method required, contact fuel supplier at airport.	

NOTES:

- 100LL (Blue) AVGAS, available in all NATO countries and at several locations in Canada. Use at 100/130 (Green) power settings.
- ASTM – American Society for Testing and Materials.
- U.S. Spec., MIL-DTL-83133 applies, CAN/CGSB 3.24 grade F-34, F-44.
- AKI=Anti-Knock Index.
- +100 additive = Thermal Stability Additive. NATO code S-1749

DND CONTRACT FUEL

When purchasing aviation fuel products in Canada, military aircrew shall make maximum use of DND into-plane contracts. Government of Canada credit cards shall only be used where DND into-plane contracts are not available or in any emergency situation.

DND fuel contract is indicated in brackets e.g. (CON I IP F-44). Details of contractor are under **MIL CON**.

CON	Contract	S	Shell
I	Imperial Oil	SP	Single point refuelling
P	Petro Canada	HPR	High pressure refuelling

Note 1: At civilian locations, the following services, although made available by the contractor, are not covered in the DND's Fuel Contract and shall be paid for by alternate means (e.g. credit card, cash) by the user:

- Marshalling, chocking and chock removal.
- Refuelling of aircraft by qualified personnel.
- Placement and removal of ladder or stairs.
- Fluids provided for the replenishment of aircraft Fluid Systems.
- Replenishment of gaseous oxygen systems.
- Cleaners provided for the cleaning of canopy or windscreen.
- Positioning and operating of energizer or air start units for starting.
- Towing if tow bar available.
- Provide or arrange for de-icing of aircraft surfaces.
- Provide or arrange for aircraft storage.

Note 2: Marshalling may not be available immediately, but may be provided on a requested basis, as availability of contractor personnel permits. Pilots must use discretion as to whether to manoeuvre their aircraft unassisted or to wait till a marshaller is available.

A68 GENERAL

OIL:

CIVIL OIL LISTINGS

Oil grades available are shown as **OIL | 65, 80 etc.** **OIL | All.** Indicates all seasonal grades available.

MILITARY OIL LISTINGS

CANADA AND U.S. AVIATION OILS (MIL SPECS)

FLIP CODE	NATO CODE	GRADE	TYPE	SPECIFICATIONS
117	0-117	SAE 50	Lubricating Oil, Acft Piston Engine (Non dispersant mineral oil) SAE J 1966	SAE
123	0-123	SAE 40	Lubricating Oil, Acft Piston Engine (Ashless dispersant) SAE J 1899	SAE
128	0-128	SAE 60	Lubricating Oil, Acft Piston Engine (Ashless dispersant) SAE J 1899	SAE
132	0-132	1005	Jet Engine Oil	(MIL-L-6081)
133	0-133	1010	Jet Engine Oil	(MIL-L-6081)
148	0-148	3	Turbine Engine Oil (Synthetic Base)	(MIL-L-7808)
156	0-156	None	Turbo Prop/Turbo Shaft Engine Oil (Synthetic Base)	(MIL-L-23699)
163	0-163	4	Turbine Engine Oil (Synthetic Base)	(MIL-L-7808)

SPECTROMETRIC OIL ANALYSIS PROGRAM (SOAP). Normal operating hours 0800 to 1630 hrs Monday to Friday. Support is provided during non-duty hours on request.

SERVICING (S)

- | | | |
|----------------------------|----------------------------|--|
| 1. Storage available | 4. Parking (Extended term) | 7. Pick-up/Drop-off only. No extended term parking |
| 2. Servicing/Minor repairs | 5. Tie-Down facilities | |
| 3. Major repairs | 6. Plug-in facilities | |

AIRCRAFT RESCUE AND FIRE-FIGHTING (ARFF)

<i>STATUS (Participating or Designated)</i>	<i>CRITICAL CATEGORY (acft category will be referred to as category)</i>	<i>Availability of higher acft CAT for fire-fighting</i>	<i>Hrs of ops when less than H24</i>
ARFF	DESIGNATED CAT 6 (CAT 7	1 hr PN) 1100-0500Z±,	
	O/T 519-452-4000 call out chg. Discrete emerg freq 122.675		
<i>NOTES</i>			

Participating and Designated airport or aerodrome.

At a land aerodrome or airport, in order to assist air operators subject to CARs 602.96 (6), the term "DESIGNATED" or "PARTICIPATING" precedes the Critical Category inside the ARFF annotation.

ARFF Critical Category

The operator of an airport or aerodrome providing the aircraft rescue and fire-fighting services publishes a number which corresponds to the critical category for fire-fighting available to respond to an aircraft emergency at the airport or aerodrome. This number is found inside the ARFF annotation.

ARFF Hours of Operation

Airports and aerodromes

The aerodromes or airports providing ARFF publish in this document the hours during which an aircraft rescue and fire-fighting service is operated under the ARFF annotation. The absence of published hours following an ARFF Critical Category number denotes a 24 hour service.

ARFF Discrete Communication

The capability to communicate on a discrete frequency is normally available at airports that provide Aircraft Rescue and Fire-Fighting (ARFF) services, contact ATS.

ARFF Extinguishing Agent and Vehicle Requirements

The following table identifies the critical category for aircraft rescue and fire-fighting as it relates to the aircraft size, the quantities of water and complementary extinguishing agents, the minimum number of aircraft rescue and fire-fighting vehicles and the total discharge capacity. For ease of interpretation, the table is a combination of the two tables found in CAR 303.

Acft Category	Acft Overall Length	Maximum Fuselage Width	Quantity of water (in litres)	Quantity of Complementary agents (in kilograms)	Minimum Number of ARFF Vehicles	Total Discharge Capacity (in litres per minute)
1	less than 9 m	2 m	230	45	1	230
2	at least 9 m but less than 12 m	2 m	670	90	1	550
3	at least 12 m but less than 18 m	3m	1200	135	1	900
4	at least 18 m but less than 24 m	4 m	2400	135	1	1800
5	at least 24 m but less than 28 m	4 m	5400	180	1	3000
6	at least 28 m but less than 39 m	5 m	7900	225	2	4000
7	at least 39 m but less than 49 m	5 m	12 100	225	2	5300
8	at least 49 m but less than 61 m	7 m	18 200	450	3	7200
9	at least 61 m but less than 76 m	7 m	24 300	450	3	9000
10	at least 76 m	8 m	32 300	450	3	11 200

Military Airports

When published in this document, the ARFF services provided by the Department of National Defence (DND) are at least equivalent to those provided at civilian airports. DND ARFF Categories include interior fire-fighting and rescue capabilities whereas the Transport Canada ARFF requirements do not.

SUPPORTING FLUIDS, SYSTEMS AND OXYGEN (SUP FL)

ADI	Anti-Detonation Injection Fluid—reciprocating engine
D-Ice	De-icing fluid
A-Ice	Anti-icing fluid
PRESAIR	Air compressors rated 3000 PSI or more
LPOX	Low pressure oxygen servicing
HPOX	High pressure oxygen servicing
LHOX	Low and High pressure oxygen servicing
LOX	Liquid oxygen servicing
OXRB	Oxygen replacement bottles

NOTE: A combination of the above terms is used to indicate complete oxygen servicing available, i.e., LHOX-RB, meaning Low and High pressure oxygen servicing and replacement bottles; and LPOX-RB only, meaning Low pressure oxygen replacement bottles only, etc.

A70 GENERAL

JET AIRCRAFT STARTING UNITS (JASU) CANADA

CIVIL JASU

ELECTRICAL STARTING UNITS

10/15 1000/1500 amps

AIR STARTING UNITS

120/350 120 lbs/min at 350 psi

DND JASU

ELECTRICAL STARTING UNITS

FLIP code	output or description
CE 1	AC 115/200V 37.5 KVA 400 Hz 3 phase
CE 2	AC 120/208V 10 KW 400 Hz 3 phase
CE 3	AC 120/208V 15 KW 400 Hz 3 phase
CE 4	AC 120/208V 18 KVA 400 Hz 3 phase
CE 5	AC 120/208V 10 KVA 400 Hz 3 phase
CE 6	AC 120/208V 15 KVA 400 Hz 3 phase
CE 7	AC 115V 5 KVA 400 Hz 1 phase
CE 8	AC 115/200V 40 KVA 400 Hz 3 phase
CE 9	AC 120/208V 37.5 KVA 400 Hz 3 phase
CE 10	AC 115/200V 20 KVA 400 Hz 3 phase
CE 11	AC 120/208V 8.8 KVA 400 Hz 3 phase
CE12	AC 115/200V 140 KVA 400 Hz 3 phase
CE13	AC 115/200V 60 KVA 400 Hz 3 phase
CE 14	AC/DC 115/208V 60 KVA 400 Hz 3 phase 28 VDC 1500 amp
CE 15	DC 26-33V 500 amp CONTINUOUS 1100 amp INTERMITTENT
CE 16	DC 26-32V 500 amp CONTINUOUS 1500 amp INTERMITTENT (SOFT START)

AIR STARTING UNITS

CA 1	MA1A 36-45 PSIG, 82-90 lbs/min.
CA 2	ASA 45.5 PSIG, 116.4 lbs/min.
CA 3	MC11 4000 PSIG, 15 cu.ft. per min.

COMBINATION ELECTRICAL AND AIR STARTING UNITS

CEA1	AC 120/208V 60 KVA 400 HZ 3PH DC 28V 75 AMP AIR 47 PSIG, 112.5 lbs/min.
CEA2	AC 120/208V 75 KVA 400 HZ 3PH AIR 47 PSIG, 116.4 lbs/min.

JET AIRCRAFT STARTING UNITS (JASU) USAF/USN

USAF JASU

Absence of JASU designation indicates non-availability. For variations in technical data, refer to USAF T.O. 35-1-7.

ELECTRICAL STARTING UNITS

MD-3	AC:115/208V, 400 cycle, 3 phase, 60 KVA, 0.75 PF, 4 wire DC: 28V, 1500 AMP, 45 KW, split bus
MD-3M	AC: 115/208V, 400 cycle, 3 phase, 60 KVA, 0.75 PF, 4 wire DC: 28V, 500 AMP, 15 KW

AIR STARTING UNITS

MA-1A	82 lbs/min (1123 cfm) at 130° air inlet temp, 45 psia (min) air outlet press
MC-1	15 cfm, 3500 psia
MC-1 Modif	5000 cu in cap, 3500 psia, 15 cfm
MC-1A	15 cfm, 3500 psia
MC-2A	15 cfm, 200 psia

COMBINATION AIR AND ELECTRICAL STARTING UNITS

AM32A-60	AIR: 120+/- 4 lbs/min (1644 +/- 55cfm) at 49+/- 2 psia AC: 120/208V, 400 cycle, 3 phase, 75 KVA, 0.75 PF, 4 wire, 120V, 1 phase, 25 KVA DC: 28V, 500 AMP, 15 KW
AM32A-86	AC: 115/200V, 3 phase, 90 KVA, 0.8 PF, 4 wire DC: 28V, 1500 AMP, 72 KW (with TR pack)

NOTE: During combined air and electrical loads, the pneumatic circuitry takes preference and will limit the amount of electrical power available.

USN JASU

ELECTRICAL STARTING UNITS

AM32A-108	DC:750 amp constant, 1000 amp intermittent, 28V; AC:90 KVA, 115/200V, 3 phase, 400 Hz;
MMG-1/1A	DC:500 amp constant, 1000 amp intermittent, 28V; AC:60 KVA .8 P.F., 115/220V, 3 phase, 400 Hz; Input (AC): 220/400V, 3 phase, 60 Hz
MMG-2	DC:500 amp constant, 28V; AC:30 KVA .8 P.F., 115/200V, 3 phase, 400 Hz; Input (AC): 220/400V, 3 phase, 60 Hz
NC-8A/A1	DC:500 amp constant, 750 amp intermittent, 28V; AC:60 KVA, 115/200V, 3 phase, 400 Hz
NC-10A/A1/B/C	DC:750 amp constant, 1000 amp intermittent, 28V; AC:90 KVA, 115/200V, 3 phase, 400 Hz

AIR STARTING UNITS

GTC/GTE-85	120 lbs per min at 45 psi
------------	---------------------------

COMBINED AIR AND ELECTRICAL STARTING UNITS

AM47A-4	AIR:195 lbs/min. 75+/-5 psia or 120-127 lbs/min. 45 psia; AC:115/208V, 15 KW, 0.75 PF; DC:28V, 100 amp;
---------	---

A72 GENERAL

JET AIRCRAFT STARTING UNITS (JASU) USAF/USN (Cont'd)

NCPP-105/RCPT

180 lbs/min. 75 psi or 120 lbs/min. 45 psi 700 amp, 28V DC.
120/208V, 400 Hz AC, 30 KVA

STARTER PROBES

Starter probes for A4 and F8 acft are available at most, but not all USN/USMC jet air stations. Probe availability is indicated on JASU line, e.g., (A4, F8 probes), (A4 probe). Absence of indicates non-availability.

MILITARY ADVISORY (MIL ADV)

PRIVATE ADVISORY (PVT ADV)

RUNWAY AND/OR HELI DATA (RWY DATA, HELI DATA)

For land aerodromes, the **RWY DATA** sub-heading will always be shown; the **HELI DATA** sub-heading may also be shown if applicable. For aerodromes which are exclusively heliports, only the sub-heading **HELI DATA** will be shown.

Operating restrictions that are specified by the Minister in order to comply with Airport Certificate issued for the aerodrome/heliport will be indicated by (CAR 602.96).

In Southern and Northern Domestic Airspace runways are identified by two-digit runway number designators followed by "L" "R" or "C" if required. Runways are listed in pairs and by decreasing order of runway length.

	See (a)		See (b)
RWY DATA	Rwy 16(158°T)/34(338°) 5000x200 asphalt/snow Thld 16 displ 2000' night.		
	Rwy 16(163°T)/34(343°T) 3500x100 gravel		
	RESA: 06L/24R 787'; 10/28 787'; 24L 787'; 06R 295'	← See (c)	
	RAG: RWY 08/26 AAE 340 - A3 - 1500 B (2000)	← See (d)	
RWY CERT	Rwy 16 RVR 1200(1/4sm)/Rwy 34 RVR 600 AGN IV		← See (f)
TWY CERT	Twy B AGN IIIA		
TWY	Twy W rstd to 12,500 lbs or less		
APRON	Apron area north side of T-1 proh to B747. Prkg fees		← See (g)
RCR	Opr 02-20Z CRFI, PLR/PCN Call out chgs		
	See (l)	See (k)	See (j)
		See (i)	See (h)

- Rwy designation, actual magnetic or true bearing, length & width, type of surface, operational restriction.
- Indicates runway is in operation during winter months for ski equipped aircraft.
- Dimension of the Runway End Safety Area applicable to the specified runway.
- Arrestor cable type.
- An entry of "RVR 1200(1/4sm)" indicates that the runway meets the requirements for runway and taxi operations below RVR 2600(1/2sm) down to and including RVR 1200(1/4sm).
An entry of "RVR 600" indicates that the runway meets the requirements for runway and taxi operations below RVR 1200(1/4sm) down to and including RVR 600.
NOTE: For the purpose of aircraft taxiing only, an RVR 600 visibility condition equates to a reported ground visibility of 1/8sm.
An entry of "Day only" indicates that the specified level of service is only approved for day operations.
An entry of "Night only" indicates that the specified level of service is only approved for night operations.
The absence of "Day only" or "Night only" indicates that the level of service is approved for both day and night operations.

If no runway visibility range (RVR) is published for the runway, then the operations are limited to a visibility of 2600(1/2sm) and above.

Where required, special reduced/low visibility restrictions or procedures for pilots will be published in the appropriate aeronautical publication(s). Runways certified for reduced visibility procedures (RVR 2600(½ sm) down to and including RVR 1200(¼ sm) do not necessarily require special pilot procedures and may not have special procedures published.

This information only indicates the level of service the aerodrome provides in regards to runway and taxi operations in reduced or low visibility conditions. In order to operate below RVR 2600(1/2sm) pilots and Air Operators must ensure they meet all other applicable regulatory requirements, including landing minima, take-off minima, published departure and noise abatement procedures.

Military aircraft operations are governed by military flying orders. Civil pilots and civil Aerodrome Operators should therefore be aware that, in reduced/low visibility conditions, military aircraft may be operating below the published level of service when civil aircraft operations may actually be prohibited in such conditions. The preceding applies equally to military as well as civil aerodromes.

An entry of "AGN IV" indicates that the runway is certified as meeting requirements with respect to the obstacle free environment to support the airborne and ground operation of aircraft having wingspans less than 52.12m (171 feet).

See the following table for a breakdown of wingspans into AGN groupings. The determination of the AGN is made with reference to the V_{ref} obtained with the aeroplane at maximum landing weight and configured with the maximum allowable landing flap. It does not include any operational adjustments to V_{ref} due to environmental conditions (steady state wind, gusts or icing, etc.) or aircraft abnormal or emergency configuration (slats or flaps jam, etc.).

Runway Obstacle Free Environment	
Wing Span	Aircraft Group Number
Less than 14.94 m (49')	I (for approach speed CAT C or D use AGN IIIB)
14.94 m up to but not including 24.10 m (79')	II (for approach speed CAT C or D use AGN IIIB)
24.10 m up to but not including 36.00 m (118')	IIIA (for approach speed CAT C or D use AGN IIIB)
24.10 m up to but not including 36.00 m (118')	IIIB (includes groups I - IIIA with C & D approach speeds)
36.00 m up to but not including 52.12 m (171')	IV
52.12 m up to but not including 65.23 m (214')	V
65.23 m up to but not including 79.86 m (262')	VI

Category	A or COPTER	B	C	D	E
Speeds	up to 90 kt	91 to 120 kt	121 to 140 kt	141 to 165 kt	above 165 kt

The AGN will only be published for those taxiways having a lower AGN than of the runway with the highest certification level.

See the following table for Taxiway AGN.

Taxiway Obstacle Free Environment	
Wing Span	Aircraft Group Number
Less than 14.94 m (49')	I
14.94 m up to but not including 24.10 m (79')	II
24.10 m up to but not including 36.00 m (118')	IIIA / IIIB
36.00 m up to but not including 52.12 m (171')	IV
52.12 m up to but not including 65.23 m (214')	V
65.23 m up to but not including 79.86 m (262')	VI

- (f) An Aircraft Group Number is used to communicate the maximum aircraft wingspan and approach speed category for the part of a certified aerodrome (airport) that is assessed.
- (g) Where "Prkg fees" is listed, the aerodrome operator charges a fee to all users who park at the aerodrome. The exact fee can be established by contacting the operator.

A74 GENERAL

- (h) Where "Call out chgs" is listed, the aerodrome operator charges a fee to all users who make use of one or more services at the aerodrome. The exact fee can be established by contacting the operator.
- (i) For civil aerodromes, indicates PLR and/or PCN information is available from the operator. ACN/PCN for military aerodromes; actual PCN values and/or Mil Rwy Bearing Capacity Codes may be listed. Where PLR/PCN (or ACN/PCN) is not indicated, it means that the aerodrome surfaces have not been assessed. If an aircraft weight restriction is desirable in these cases, a statement restricting runways to aircrafts of certain weights may be listed, e.g., Rwy 28 restricted to aircrafts of a GTOW of under 7000 lbs.
- (j) Canadian Runway Friction Index availability (see table).
- (k) Agency and telephone number if different from operator.
- (l) Runway Condition Report. The organization that is capable of providing the condition of the runway.

HELI DATA

At all heliports the safety area is an obstacle free area that is considered non-supporting and no surface type will be indicated.

At elevated or rooftop heliports the FATO may be non-supporting and will be indicated if the condition exists.

Heliport Data will be published based on three possible scenarios:

1. FATO & TLOF (where FATO and TLOF are embedded): FATO dimensions and surface type, TLOF dimensions and surface type. May be followed by Safety Area dimensions.

Example:

HELI DATA	FATO 85' dia CONC TLOF 30' dia CONC Safety Area 144' x 100'
------------------	---

2. FATO/TLOF (where FATO and TLOF are coincidental [same size]): FATO/TLOF dimensions and surface type. May be followed by Safety Area dimensions.

Example:

HELI DATA	FATO/TLOF 60' x 60' ASPH Safety Area 74' x 74'
------------------	--

3. FATO where TLOF is not coincidental: FATO dimensions and surface type. May be followed by Safety Area dimensions.

Example:

HELI DATA	FATO 85' dia CONC Safety Area 144' x 100'
------------------	---

The above dimensions may be followed by:

- Heliport restrictions and maximum helicopter overall length
- Parking Pad dimensions, surface type, and pad restrictions
- Type of elevated heliport where applicable

Example:

HELI DATA	FATO 85' dia CONC TLOF 30' dia CONC Safety Area 144' x 100' 20,500 lbs Max heli overall length 57' Parking Pad 1: 30' dia ASPH 11,400 lbs Parking Pad 2: 40' dia METAL 20,500 lbs Parking Pad 3: 40' dia GRASS 11,400 lbs
------------------	---

CANADIAN ARRESTING SYSTEMS

The following list identifies current operational arresting systems in use by the Canadian DND.

(a) CABLE

(i) Bi-Directional

BAK-12	Rotary Friction Brake
AAE 44B-3H	Water Twister
*AAE 340-A3-1000	Water Squeezer
*AAE 340-A3-1500	Water Squeezer
BLISS 500S	Rotary Friction Brake

*Systems are identical except for runouts which are 1000' and 1500' respectively.

(ii) Uni-Directional

E-5	Chain Type
-----	------------

(b) BARRIER

(i) Bi-Directional

NIL

(ii) Uni-Directional

MA-1A	Webb barrier between stanchions attached to a chain energy absorber. Designed primarily for main strut engagement but tests reveal successful hook back-up capability.
-------	--

(c) BARRIER/CABLE

Combination BARRIER/CABLE arresting systems are not available in Canada.

FOREIGN ARRESTING SYSTEMS

Caution: Canadian evaluation of the systems listed below has not been verified. Where a foreign arresting system is shown as having a Canadian equivalent this information is offered as a guide only and does not indicate that either system meets the technical specifications of the other. The comparison is based on best available data at time of publication but is not to be construed as clearance for use. Obtain clearance from tower prior to landing.

A76 GENERAL

(a) CABLE

System Identification	Nearest Canadian Equivalent Energy Capacity
BAK-6	AAE 340-A3-1000
BAK-9	AAE 340-A3-1000
BAK-13	None
E-14	AAE 340-A3-1000
E-28	None
M-2	None
M-21	UNI 700
AAE-44B-2H	AAE 44B-3H
SAF 21.2	None
SAFH 12.3	None
HKB	None
AAE-44B-2C	BAK-12
AAE-44B-2D	None
BLISS 500 S6	BLISS 500 S
BLISS 500 S8	BAK-12
RHAG Mk 1	None
PUAG Mk 21	None
SPRAG	None
CHAG	E-5
BEFAB 21:2	None
AAE 34B-1C	AAE 340-A3-1000
BEFAB 6:3	Unknown
BEFAB 12:3	Unknown
Jet-Stop	AAE 340-A3-1000

(b) BARRIER

System Identification	Nearest Canadian Equivalent Energy Capacity
AAE-44B-2C/A-30 (Net)	None
F-30 ROLBA (Net)	None
F-30 ROLBATWIN (Net)	None
F-40 BLISS S6 (Net)	None
F-40 BLISS S8 (Net)	None
RAF MK5 (Net)	MA1A
RAF MK6	None
RAF MK12	None
RAF MK12A	None
BEFAB 6:3 (Net)	Unknown
BEFAB 12:3 (Net)	MA1A

(c) BARRIER/CABLE
Nil.

(d) The following devices are used in conjunction with some aircraft arresting system:
BAK-11 Pop-up engaging device with a mechanical energy absorber (BAK-9, BAK-12) to engage main landing struts.
BAK-14 A device that raises a hook cable out of a slot in the runway surface and is remotely positioned for engagement by the tower on request.

AIRCRAFT OPERATING FLIGHT MANUAL

Refer to current aircraft operating/flight manuals for specific engagement weight and speed criteria based on aircraft structural restrictions and arresting system limitations. Up to 15 minutes advance notice may be required for rigging arresting systems for approach end engagement. MA 1A system may not be used for approach end engagements.

LOCATION OF ARRESTING SYSTEMS

Systems which have a bi-directional capability and can be used for emergency approach and engagement are indicated by the letter 'B' which will immediately follow the system type. The value in parenthesis indicates the distance from the end of the runway where the system is located.

Up to 15 minutes advance notice may be required for rigging arresting systems for approach end engagement. MA-1A system may not be used for approach end engagements.

Caution: Taxiing, taking-off or landing over arresting cables may cause damage to certain types of aircraft.

MILITARY RUNWAY WEIGHT BEARING CAPACITY CODES

NOTE: Military aerodromes only.

S	–	Single-wheel landing gear
T	–	Twin-wheel landing gear (C9A, etc.)
ST	–	Single Tandem landing gear (C-130, etc.)
TT	–	Twin Tandem landing gear (B-52, C-135, etc.)
TDT	–	Twin Delta Tandem landing gear (C5)
DDT	–	Double Dual Tandem (E4A, 747)
SWL	–	Single wheel loading
PSI	–	Pounds per square inch
AUW	–	All up weight. Maximum weight bearing capacity irrespective of landing gear configuration.

Runway weight bearing capacity (gross weight of aircraft) is determined by adding "000" to the figure following S, T, ST, TT, TDT, or DDT. Gross weights are given for the principle runway and taxiway system. Unless specifically noted, operations on other paved areas should be cleared on an individual basis. The simplified form expresses the load limit for the most severe aircraft within each undercarriage group and, therefore, may be restrictive for other less severe undercarriages. Decisions to permit repeated operations of a particular aircraft in excess of the stated load limit should be based on a more complete form of runway strength rating such as the PCN system.

A78 GENERAL

THE AIRCRAFT CLASSIFICATION & PAVEMENT CLASSIFICATION NUMBER SYSTEM (ACN/PCN)

1. The ACN/PCN system is the ICAO standard method of reporting pavement strength for pavements with bearing strengths greater than 12,500 lbs (5700 kg).
2. Aircraft Classification Number (ACN) is an indicator of the weight of an aircraft relative to a pavement. ACN values for C.F. aircraft are available in applicable Aircraft Operating Instructions (AOI's). By comparing the ACN to the PCN one can determine if an aircraft of specific mass should operate on a particular section of pavement. Provided the ACN is less than or equal to the PCN of the aircraft, unlimited use is permitted. When the ACN exceeds the PCN, criteria are established for controlling overload operations.
3. Pavement Classification Number (PCN) is established by an engineering assessment expressing the load capacity of a pavement for unrestricted operations. For runways that have been evaluated under the ACN/PCN system, the PCN will be shown as a five part code (i.e. PCN 80 R/B/W/T). Details of the coded format are as follows:
 - (1) The PCN NUMBER - The reported PCN indicates that an aircraft with an ACN equal or less than the reported PCN can operate on the pavement subject to the fire pressure code limitation (para 4).
 - (2) The type of pavement:
R - Rigid
F - Flexible
 - (3) The pavement subgrade category:
A - High
B - Medium
C - Low
D - Ultra-low
 - (4) The maximum allowable tire pressure is reported by either:
W - Unlimited, no tire pressure limitation
X - High, limited to 1.75 MPa 254 psi
Y - Medium, limited to 1.25 MPa 181 psi
Z - Low, limited to 0.50 MPa 73 psi
 - (5) Pavement evaluation method:
T - Technical evaluation
U - By experience of aircraft using the pavement

NOTE: Prior permission from the airport controlling authority is required when the ACN of the aircraft exceeds the published PCN or aircraft tire pressure exceeds the published limits.

NOTE: ACN/PCN values are depicted in this publication for military aerodromes only. For other aerodromes, contact the operator.

AIRCRAFT LOAD RATING/PAVEMENT LOAD RATING (ALR/PLR) SYSTEM

The Aircraft Load Rating/Pavement Load Rating (ALR/PLR) system for reporting runway pavement strengths is based on Transport Canada's design procedures for airfield pavements. From a pavement structural viewpoint, an aircraft can operate on an airport pavement provided that the Aircraft Load Rating (ALR) is equal to or less than the Pavement Load Rating (PLR) and the tire pressure of the aircraft does not exceed the tire pressure restriction (if any) assigned to the pavement. For information regarding PLR values, contact the airport operator.

CROSS-WIND LANDING LIMITATIONS – LIGHT AIRCRAFT

Approximately 10% of all aircraft accidents involving light aircraft in Canada are attributed to pilot failure to compensate for cross-wind conditions on landing.

Aircraft of United States manufacture are designed to withstand groundlooping tendencies on landing in 90-degree cross-winds up to a velocity equal to 0.2 (20 per cent) of their stalling speed.

This information in conjunction with the known stalling speed of a particular aircraft makes it possible to use the cross-wind component graph printed below to derive a "general rule" for most light aircraft manufactured in the United States. Aircraft Owner's Manual may give higher or limiting cross-winds. Examples of the method used in this interpolation are shown below:

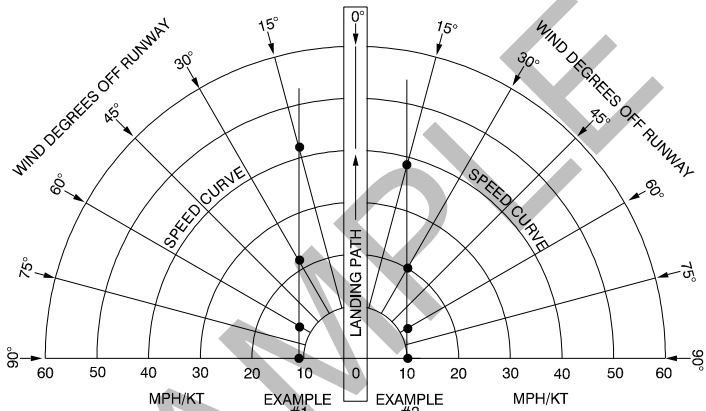

EXAMPLE #1 – Aircraft with a stalling speed of 60 MPH.

Wind-degree Off Runway		Permissible Wind Speeds
90-degrees	(0.2 x 60 MPH stalling speed)	12 MPH
60-degrees	Using cross-wind component graph	14 MPH
30-degrees	Using cross-wind component graph	24 MPH
15-degrees	Using cross-wind component graph	45 MPH

EXAMPLE #2 – Aircraft with a stalling speed of 50 Kt.

Wind-degree		Permissible Wind Speeds
90-degrees	(0.2 x 50 Kt stalling speed)	10Kt
60-degrees	Using cross-wind component graph	12Kt
30-degrees	Using cross-wind component graph	20Kt
15-degrees	Using cross-wind component graph	38Kt

A80 GENERAL

CROSS WIND LIMITS FOR CRFI
CANADIAN RUNWAY FRICTION INDEX

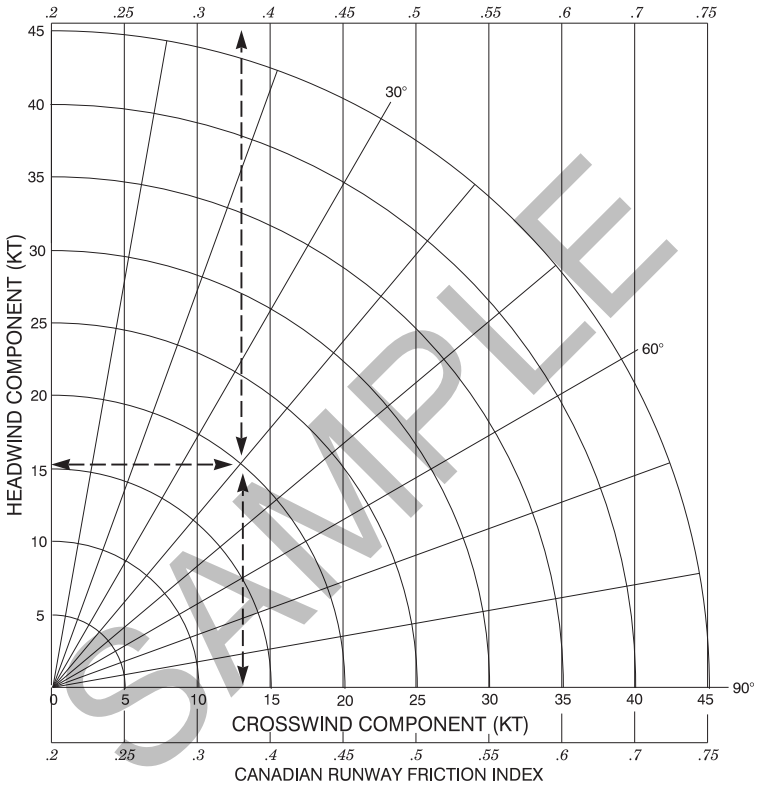

RUNWAY SURFACE CONDITION (RSC) AND CRFI EQUIVALENT

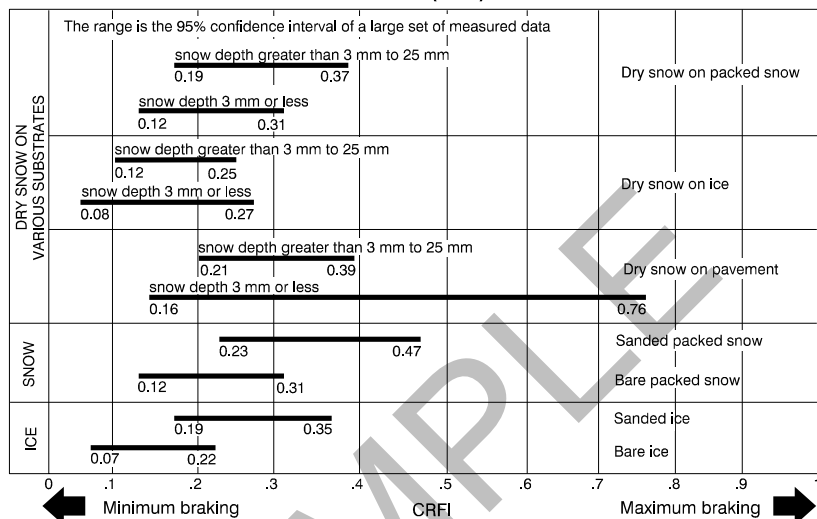

MINIMUM AND MAXIMUM CRFIs FOR VARIOUS SURFACES

SURFACE	LOWER CRFI LIMIT	UPPER CRFI LIMIT
Bare Ice	No Limit	0.3
Bare Packed Snow	0.1	0.4
Sanded Ice	0.1	0.4
Sanded Packed Snow	0.1	0.5
Dry Snow on Ice (depth 3 mm or less)	No limit	0.4
Dry Snow on Ice (depth 3 mm to 25 mm)	No limit	0.4
Dry Snow on Packed Snow (depth 3 mm or less)	0.1	0.4
Dry Snow on Packed Snow (depth 3mm to 25 mm)	0.1	0.4
Dry Snow on Pavement (depth 3 mm or less)	0.1	Dry Pavement
Dry Snow on Pavement (depth 3 mm to 25 mm)	0.1	Dry Pavement

AIRCRAFT MOVEMENT SURFACE CONDITION REPORTS

NOTAMs on Aircraft Movement Surface Condition Reports (AMSCR) are issued to alert pilots to natural surface contaminants, such as snow, ice or slush, which could affect aircraft braking performance. The RSC section of the report provides runway surface information describing the runway condition in abbreviated plain language, while the CRFI section describes braking action quantitatively using numerical format as described in section TC AIM AIR.

Because of mechanical and operational limitations, runway friction readings produced by decelerometer devices may result in inaccurate readings under certain surface conditions. As a result, runway friction readings will not be taken and a CRFI will not be provided to air traffic services (ATS) or pilots when any of the following conditions are present:

- the runway surface is simply wet or damp with no other type of contaminant present;
 - there is a layer of slush on the runway surface with no other type of contamination condition present;
 - there is wet snow on the runway surface that when stepped on or driven on splatters, turns to slush, or results in the presence of visible water;
- or

A82 GENERAL

- (d) there is dry snow or wet snow on the runway surface exceeding 2.5 centimetres (1 inch) in depth.

When available, a CRFI reading will be issued along with the RSC in order to provide an overall descriptive picture of the runway condition.

A NOTAMJ (AMSCR NOTAM) is provided when:

- (a) there is frost, snow, slush or ice on a runway;
- (b) there are snow banks, drifts or windrows on or adjacent to a runway;
- (c) sand or ice control chemicals are applied to or removed from a runway;
- (d) the cleared runway width falls below published width;
- (e) the runway lights are obscured or partially obscured by contaminants;
- (f) there is a significant change in runway surface conditions including a return to bare and dry conditions;
- (g) as per required minimum inspection frequency.

When a deposit is present but the depth is not measurable, the word "TRACE" is used. Otherwise, the depth is expressed in inches or feet or both. Whole values are used when the depth is above 1 inch (1 INS). When the depth is less than 1 inch, the decimal system is used.

If provided by the Airport Authorities, conditions of taxiways and aprons are disseminated in the NOTAMJ.

The maximum validity of NOTAMJ is 24 hours. After this period, NOTAMJ are no longer considered valid and a new NOTAMJ must be issued as required. If after 24 hours a NOTAMJ is not replaced or cancelled by the aerodrome authority, the NOTAMJ is cancelled by NAV CANADA.

When clearing is not under way or expected to commence within the next 30 minutes, a notation such as "Clearing expected to start at (time in UTC)" will be added to the RSC report. When the meteorological conditions are such that the runway surface conditions are changing frequently, the NOTAM will include the agency and telephone number to contact for the current runway conditions. RSC/CRFI information may be broadcasted on the ATIS or available as a voice advisory from the control tower at controlled aerodromes and from the FSS at uncontrolled aerodromes where airport advisory service or RAAS is provided.

**TABLE 1
CANADIAN RUNWAY FRICTION INDEX (CRFI)
RECOMMENDED LANDING DISTANCES
(NO DISCING/REVERSE THRUST)**

Reported Canadian Runway Friction Index (CRFI)														
Landing Distance (Feet) Bare & Dry Unfactored	0.60	0.55	0.50	0.45	0.40	0.35	0.30	0.27	0.25	0.22	0.20	0.18	Landing Field Length (Feet) Bare and Dry	
	Recommended Landing Distances (no Discing/Reverse Thrust)											60% Factor	70% Factor	
1800	3120	3200	3300	3410	3540	3700	3900	4040	4150	4330	4470	4620	3000	2571
2000	3480	3580	3690	3830	3980	4170	4410	4570	4700	4910	5070	5250	3333	2857
2200	3720	3830	3960	4110	4280	4500	4750	4940	5080	5310	5490	5700	3667	3143
2400	4100	4230	4370	4540	4740	4980	5260	5470	5620	5880	6080	6300	4000	3429
2600	4450	4590	4750	4940	5160	5420	5740	5960	6130	6410	6630	6870	4333	3714
2800	4760	4910	5090	5290	5530	5810	6150	6390	6570	6880	7110	7360	4667	4000
3000	5070	5240	5430	5650	5910	6220	6590	6860	7060	7390	7640	7920	5000	4286
3200	5450	5630	5840	6090	6370	6720	7130	7420	7640	8010	8290	8600	5333	4571
3400	5740	5940	6170	6430	6740	7110	7550	7870	8100	8500	8800	9130	5667	4857
3600	6050	6260	6500	6780	7120	7510	7990	8330	8580	9000	9320	9680	6000	5143
3800	6340	6570	6830	7130	7480	7900	8410	8770	9040	9490	9840	10220	6333	5429
4000	6550	6780	7050	7370	7730	8170	8700	9080	9360	9830	10180	10580	6667	5714

Application of the Canadian Runway Friction Index (CRFI).

- The recommended landing distances in Table 1 are based on a 95% level of confidence. A 95% level of confidence means that in more than 19 landings out of 20, the stated distance in Table 1 will be conservative for properly executed landings with all systems serviceable on runway surfaces with the reported CRFI.
- Table 1 will also be conservative for turbojet and turboprop-powered aeroplanes with reverse thrust, and additionally, in the case of turboprop-powered aeroplanes, with the effect obtained from discing.
- The recommended landing distances in the CRFI Table 1 are based on standard pilot techniques for the minimum distance landings from 50 ft, including a stabilized approach at V_{ref} using a glideslope of 3° to 50 ft or lower, a firm touchdown, minimum delay to nose lowering, minimum delay time to deployment of ground lift dump devices and application of brakes, and sustained maximum antiskid braking until stopped.
- Landing field length is the landing distance divided by 0.6 (turbojets) or 0.7 (turboprops). If the Aeroplane Flight Manual (AFM) expresses landing performance in terms of landing distance, enter the table from the left-hand column. However, if the AFM expresses landing performance in terms of landing field length, enter the table from one of the right-hand columns, after first verifying which factor has been used in the AFM.

TABLE 2
CANADIAN RUNWAY FRICTION INDEX (CRFI)
RECOMMENDED LANDING DISTANCES
(DISCING/REVERSE THRUST)

Reported Canadian Runway Friction Index (CRFI)														
Landing Distance (Feet) Bare & Dry Unfactored	0.60	0.55	0.50	0.45	0.40	0.35	0.30	0.27	0.25	0.22	0.20	0.18	Landing Field Length (Feet) Bare and Dry	
	Recommended Landing Distances (Discing/Reverse Thrust)											60% Factor	70% Factor	
1200	2000	2040	2080	2120	2170	2220	2280	2340	2380	2440	2490	2540	2000	1714
1400	2340	2390	2440	2500	2580	2660	2750	2820	2870	2950	3010	3080	2333	2000
1600	2670	2730	2800	2880	2970	3070	3190	3280	3360	3460	3540	3630	2667	2286
1800	3010	3080	3160	3250	3350	3480	3630	3730	3810	3930	4030	4130	3000	2571
2000	3340	3420	3520	3620	3740	3880	4050	4170	4260	4400	4510	4630	3333	2857
2200	3570	3660	3760	3880	4020	4170	4360	4490	4590	4750	4870	5000	3667	3143
2400	3900	4000	4110	4230	4380	4550	4750	4880	4980	5150	5270	5410	4000	3429
2600	4200	4300	4420	4560	4710	4890	5100	5240	5350	5520	5650	5790	4333	3714
2800	4460	4570	4700	4840	5000	5190	5410	5560	5670	5850	5980	6130	4667	4000
3000	4740	4860	5000	5160	5340	5550	5790	5950	6070	6270	6420	6580	5000	4286
3200	5080	5220	5370	5550	5740	5970	6240	6420	6560	6770	6940	7110	5333	4571
3400	5350	5500	5660	5850	6060	6310	6590	6790	6930	7170	7340	7530	5667	4857
3600	5620	5780	5960	6160	6390	6650	6960	7170	7320	7570	7750	7950	6000	5143
3800	5890	6060	6250	6460	6700	6980	7310	7540	7700	7970	8160	8380	6333	5429
4000	6070	6250	6440	6660	6910	7210	7540	7780	7950	8220	8430	8650	6667	5714

Application of the Canadian Runway Friction Index (CRFI)

- The recommended landing distances in Table 2 are based on a 95% level of confidence. A 95% level of confidence means that in more than 19 landings out of 20, the stated distance in Table 2 will be conservative for properly executed landings with all systems serviceable on runway surfaces with the reported CRFI.
- The recommended landing distances in Table 2 take into account the reduction in landing distances obtained with the use of discing and/or reverse thrust capability for a turboprop-powered aeroplane and with the use of reverse thrust for a turbojet-powered aeroplane. Table 2 is based on the Table 1 recommended landing distances with additional calculations that give credit for discing and/or reverse thrust. Representative low values of discing and/or reverse thrust effect have been assumed, hence the data will be conservative for properly executed landings by some aeroplanes with highly effective discing and/or thrust reversing systems.
- The recommended landing distances in CRFI Table 2 are based on standard pilot techniques for the minimum distance landings from 50 ft, including a stabilized approach at V_{ref} using a glideslope of 3° to 50 ft or lower, a firm touchdown, minimum delay to nose lowering, minimum delay time to deployment of ground lift dump devices and application of brakes and discing and/or reverse thrust, and sustained maximum antiskid braking until stopped. In Table 2, the air distance from the screen height of 50 ft to touchdown and the delay distance from touchdown to the application of full braking remain unchanged from Table 1. The effects of discing/reverse thrust were used only to reduce the stopping distance from the application of full braking to a complete stop.

4. Landing field length is the landing distance divided by 0.6 (turbojets) or 0.7 (turboprops). If the AFM expresses landing performance in terms of landing distance, enter the table from the left-hand column. However, if the AFM expresses landing performance in terms of landing field length, enter the table from one of the right-hand columns, after first verifying which factor has been used in the AFM.

LIGHTING

The **LIGHTING** sub-heading describes the types of runway lighting available for individual runways at land aerodromes and for pads at heliports (heliport lighting systems are described at the end of this section).

In Southern and Northern Domestic Airspace operational runways are identified by two-digit runway number designators followed by "L", "R" or "C" if required. For land aerodrome lighting, the individual runway designator is followed by a short dash and approach lighting, then by threshold and runway lighting within parentheses, and finally by visual approach system types. All of these are in coded form and can be identified by using the legend. Runways are listed in pairs and by increasing order of designators, e.g., 05L-23R, 05R-23L, and 10-28.

At some aerodromes the lighting systems may be left on continuously, however many aerodromes are lighted only on request or by radio (ARCAL). The method and times of operation are therefore described for non-continuous systems.

Aerodrome Beacon: At some aerodromes the aerodrome beacon is also operated by the ARCAL system. At these sites the aerodrome beacon may therefore be selected "ON" by keying the microphone in the sequence specified in this Supplement for activating the type J or type K ARCAL system. The aerodrome beacon will then commence the 15 minute timed operating cycle with the other aerodrome lighting.

Some aerodromes may use retro-reflective markers in place of lights to mark the edges of a runway or heli-pad. A fixed white light or strobe light will be installed at each end of the runway to assist pilots in locating and aligning the aircraft with the runway, so that the aircraft landing lights will be reflected by the markers. Retro-reflective markers are indicated by the code "RR".

LIGHTING	05-AD(TE ME) V1, 23-AD(TE ME)
	09-AD(TE HI), 27-AD AS(TE HI) V2,
	13-AD(TE ME), 31-AD(TE ME) P2 2.5° ARCAL-122.8 type J

VASIS & PAPI-Apch angle shown when different than 3°; Operational dist from Thld shown when less than 4NM

Aircraft Radio Control of Aerodrome Lighting

AIRCRAFT RADIO CONTROL OF AERODROME LIGHTING (ARCAL)

Type J To operate all aerodrome lighting for duration of approximately 15 minutes key microphone 5 times within 5 seconds. The timing cycle may be restarted at anytime by repeating the keying sequence.

NOTE: Some systems will indicate when the duration period is over by flashing once, then remaining on for a further 2 minutes before extinguishing completely. Other systems offer no indication that the period is ending. The control system may operate H24 or between sunset and sunrise.

Type K To operate all aerodrome lighting for a duration of approximately 15 minutes, key microphone 7 times initially. This will ensure all lights are on maximum intensity. The intensity may be adjusted up or down to any one of three settings by keying the microphone 7, 5, or 3 times within 5 seconds for high, medium, or low intensity settings respectively. The timing cycle may be restarted at any time by repeating the initial keying sequence. Where Runway Identification Lights (code AS) are available, keying the microphone three times on the appropriate frequency will turn them off.

APPROACH LIGHTING

<p>AC CENTRE ROW CATEGORY II HIGH INTENSITY (Combined high intensity and AD system)</p> <p>1000' Green Side Bars Red White MINIMUM LENGTH 2400'</p>	<p>AD CENTRE ROW LOW INTENSITY</p> <p>1000' Green Yellow MINIMUM LENGTH 2400'</p>	<p>AE CENTRE ROW CATEGORY I HIGH INTENSITY (Combined high intensity and AD system)</p> <p>1000' Green Red White MINIMUM LENGTH 2400'</p>
<p>AF CENTRE ROW MODIFIED CALVERT HIGH INTENSITY (Combined high intensity and AD system)</p> <p>1000' Green White MINIMUM LENGTH 2400' SF lights may or may not be installed in outer 2000'</p> <p>NOTE: Threshold outline in GREEN at DND Bases only.</p>	<p>AJ CENTRE ROW LOW INTENSITY</p> <p>1000' Green Yellow MINIMUM LENGTH 2400' SF lights may or may not be installed in outer 2000'</p>	<p>AO ODALS OMNI-DIRECTIONAL APPROACH LIGHTING SYSTEM</p> <p>1500' Sequenced flashing lights STANDARD LENGTH 1500'</p>
<p>AR MALS MEDIUM INTENSITY APPROACH LIGHT SYSTEM</p> <p>1400' Green White White STANDARD LENGTH 1400'</p>	<p>AS RUNWAY THRESHOLD IDENTIFICATION LIGHTS (UNI-DIRECTIONAL FLASHING STROBE LIGHTS)</p>	<p>AZ VISUAL ALIGNMENT GUIDANCE SYSTEM AND RUNWAY IDENTIFICATION LIGHTS (UNI-DIRECTIONAL ROTATING BEAMS CREATING FLASHING EFFECT)</p> <p>SF Sequenced flashing strobe lights installed in the approach lighting at some aerodromes. System includes runway identification lights.</p>

LIGHTING SYMBOLS **NOT** SHOWN TO SCALE ON SKETCHES

APPROACH LIGHTING

<p>AM MALSR MEDIUM INTENSITY</p> <p>APPROACH LIGHT SYSTEM WITH RUNWAY ALIGNMENT INDICATOR LIGHTS</p> <p style="text-align: center;">STANDARD LENGTH 2400'</p>	<p>AN SSALR HIGH INTENSITY</p> <p style="text-align: center;">STANDARD LENGTH 2400'</p>	<p>AL ALSF-2 CATEGORY II / III HIGH INTENSITY</p> <p style="text-align: center;">STANDARD LENGTH 2400'</p> <p>NOTE: May be operated as SSALS or SSALR during favourable weather conditions.</p>
<p>AK MALSF MEDIUM INTENSITY APPROACH LIGHT SYSTEM WITH SEQUENCED FLASHING LIGHTS</p> <p style="text-align: center;">STANDARD LENGTH 1400'</p>		

THRESHOLD AND RUNWAY LIGHTING

<p>TE THRESHOLD AND RUNWAY END</p>	<p>A CENTRELINE AND RAPID EXIT TAXIWAY</p>	<p>TOUCHDOWN ZONE AND RUNWAY CENTRELINE LIGHTING</p> <p>TDZL</p>
---	---	---

STDZ SIMPLE TOUCHDOWN ZONE LIGHTS

<p style="text-align: center;">Physical Portrayal</p>	<p style="text-align: center;">Graphic Representation</p>
---	---

RUNWAY LIGHTING CODES

T	By itself indicates green threshold lights.	TDZL	Touchdown zone lighting.
LO	Low intensity runway lights.	STDZ	Simple touchdown zone lighting.
ME	Medium intensity runway edge lights, variable 3 settings.	CL	Centreline lighting. High intensity, variable 5 settings.
HI	High intensity runway edge lights, variable 5 settings.	RR	Retro-reflective markers

VISUAL GLIDE SLOPE INDICATORS (VGSIs)

VISUAL APPROACH SLOPE INDICATOR SYSTEM (VASIS) (V)

BARS MAY BE LOCATED ON EITHER OR BOTH SIDES OF THE RUNWAY (Ref TC AIM AGA).

V₁ 2 - BAR VASIS for aircraft with eye-to-wheel height up to 10' (DC-3 and smaller).

V₂ 2 - BAR VASIS for aircraft with eye-to-wheel height up to 25' (DC-8 and smaller).

AV AVASIS - Abbreviated VASIS for aircraft with eye-to-wheel height up to 10' (shown in brackets, 2 light units).

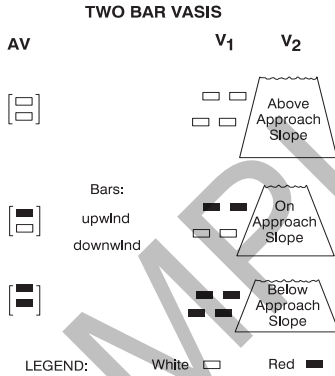

PRECISION APPROACH PATH INDICATOR (PAPI) (P)

P₁ PAPI for aircraft with eye-to wheel height up to 10'.

P₂ PAPI for aircraft with eye-to wheel height up to 25'.

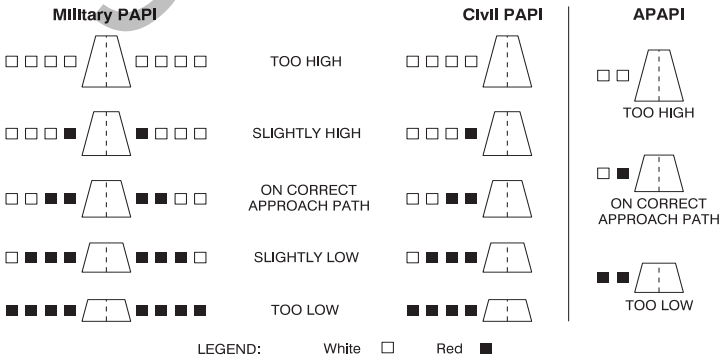

P₃ PAPI for aircraft with eye-to-wheel height up to 45'.

A P APAPI - Abbreviated PAPI for aircraft with eye-to-wheel height up to 10'.



A90 GENERAL

HELIPORT LIGHTING

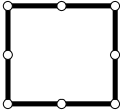
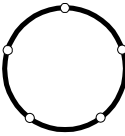
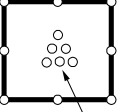
<p>DR- Approach and Departure Direction Lights (optional)</p>  <p>5 yellow or white omni-directional or sequenced flashing lights used to help avoid obstructions or noise sensitive areas.</p> 	<p>RY- Touchdown and lift off area (TLOF) yellow perimeter lights</p>   <p>RF- Touchdown and lift off area (TLOF) floodlighting</p> <p>NOTE: Perimeter lighting or reflective tape may be added to floodlighting</p>	<p>RW- Final Approach and Take-off Area (FATO)</p> <p>White or Green</p>  <p>Aiming point marked with red lights</p>
<p>TLOF/FATO edge lights</p> <p>LO - Low intensity ME - Medium intensity (variable 3 settings) HI - High intensity (variable 3 settings)</p> <p style="text-align: center;">INTENSITY/TYPE</p> <p style="text-align: center;">RR- Retro-reflective markers LED- Light Emitting Diodes</p> <p>Floodlighting</p> <p>FH - High Mount FL - Low Mount FP - Floodlighting Portable</p>		

COMMUNICATIONS (COMM)

The term "(bil)" when placed after the term "COMM" indicates that all services listed below are offered bilingually. When bilingual services are limited, the term "(bil)" will precede the appropriate service.

FREQUENCIES:

A frequency followed by an "X" means the frequency can be requested through the control agency under which it is listed. If there are other limitations placed upon availability of frequencies, these will be indicated. Frequencies published followed by the letter "T" or "R" indicate that the facility will only transmit or receive respectively on that frequency; when followed by the letter "P" the frequency is a back-up for precision approach radar (see "NAVIGATION" section for this legend). When VHF frequencies are quoted to three places of decimals it indicates 25KHZ separation. HF frequencies used by the Canadian Flight Service Stations are capable of SSB J3E emission only. Frequencies printed in bold type indicate a high altitude frequency (starting at FL180 and above, unless otherwise indicated).

EMERGENCY FREQUENCIES:

Within this Supplement emergency frequencies are listed within this directory as (V) indicating 121.5 (U) indicating 243.0 and (E) indicating 121.5 and 243.0.

	<i>All services bilingual</i>	<i>Bilingual services at these facilities</i>
COMM	(bil)	
RADIO	(bil) 122.2 236.1 (E) (emerg only 867-979-5685)	
RCO	Goose rdo 126.9 (RAAS) 126.7 (FISE)	
DRCO	Goose rdo 126.9 (RAAS) 126.7 (FISE) 236.1 (FISE)	
ATIS	114.8 124.6 1-877-517-ATIS (2847)	
CLNC DEL	121.4	
APRON	122.4	"call sign"
GND	121.9	
GND ADV	121.9	
TWR	118.7 124.0 (inbound) 226.5	
MF	radio 118.7 04-12Z± 5NM 3100 ASL (CAR 602.98)	
ATF	unicom ltd hrs O/T tfc 122.8 5NM 4000 ASL	
TML	(bil) 124.65 134.475	
ARR	(bil) 120.8 352.7	
DEP	(bil) 120.5 363.8	
VFR ADV	terminal 125.2	
PAL	Sumspot Ctr 125.9 308.3	
UNICOM	122.8	
APRT RDO	122.1 (V) 14-06Z±	
A/G	4895	
MIL	Wing Ops 264.6	
VDF	118.7	
UDF	227.6 (U)	
INTL AIR	6350 (Selcal)	
AWOS	124.7	
LWIS	128.7	
AUTO	122.025	
PMSV	344.6	

SUMSPOT CENTRE

127.0 133.675 **132.175** 132.475 **132.475**
Sault Ste. Marie 132.65 **134.425** **227.3** 344.5

Peripheral station

Bold indicates High Altitude frequency (starting at FL180 and above, unless otherwise indicated).
 Light type indicates Low Altitude frequency

A92 GENERAL

SUMSPOT FSS – RCO**Moosonee** 122.5 (RAAS) 12-02Z† (N51 17 W80 38)**Muskoka** 122.3 (RAAS) (N44 58 W79 18)**PACIFIC RADIO – RCO (KAMLOOPS FIC)****Abbotsford** 122.5 (FISE) 126.7 (bcst) (N49 02 W122 22)**Bella Bella (Campbell Island)** 126.7 (FISE) (N52 11 W128 09)

CALL SIGN:

The aerodrome name as published in the CFS is used to form the call sign of an associated ground station. When the aerodrome name is different from the community (location) name, it is published following the community name and separated by an oblique (/). For unique cases where the call sign is different from the aerodrome name, the call sign will be added before the frequency.

Where "tfc" (traffic) is indicated (after the call sign in unique cases), a ground station may not necessarily exist. An advisory broadcast transmission should be made in this instance.

FLIGHT ADVISORY AND INFORMATION SERVICE:

NAV CANADA operates flight service stations and flight information centres that provide flight advisory and information services to enhance flight safety and efficiency. These services are obtained by calling the appropriate FSS or FIC followed by the word RADIO. The services provided by FSSs and FICs are listed below. Details concerning these services are presented in TC AIM RAC.

(a) Flight service stations and flight information centres (RADIO)

FSSs are located at selected aerodromes across Canada. They provide airport advisory service, vehicle control service and VHF direction finding. These services are primarily intended for the arrival and departure phases of a flight to an aerodrome within an MF area, and for transit through an MF area, served by an FSS.

FICs are established at various locations across Canada. They provide pilot briefing service, flight information service en route (FISE), aeronautical broadcast service, VFR flight plan alerting service and flight regularity message service. These services are intended for pre-flight planning and for the en route phase of flight.

FSSs and FICs provide alerting emergency assistance service and NOTAM information service. Selected units may also provide remote aerodrome advisory service (RAAS), vehicle advisory service and weather observation service.

(b) Remote Communications Outlet (RCO)

A remote communications outlet (RCO) is a transceiver remotely established from an FSS or FIC for the provision of communications between aircraft and the FSS or FIC. An RCO enables an FSS to provide RAAS for aerodromes located within an MF area and an FIC to provide FISE on a FISE frequency.

At FISE RCO sites where a FISE frequency and 126.7 (bcst) are indicated, the 126.7 MHz frequency is unmonitored and inactive. However, 126.7 MHz communications equipment is available at these RCO sites and flight service specialists at the FIC will selectively activate the 126.7 MHz RCO transceiver when required in order to provide the aeronautical broadcasting service (SIGMET, urgent PIREP safety messages) or to conduct communication searches for overdue aircraft. When the 126.7 MHz transceiver is selected, the FISE transceiver is activated also for simultaneous broadcast on both frequencies.

At aerodromes where RAAS is provided part-time, during the hours that RAAS is not provided, information required to conduct an instrument approach (wind direction/speed, altimeter setting, runway condition), special VFR approvals (for sites within control zones) and IFR departure clearances, may be obtained from the FIC via the FISE RCO frequency or from the ACC via the PAL frequency, as appropriate. In addition, when RAAS is not provided, vehicle operators will be monitoring the MF while on the manoeuvring area of the aerodrome. Pilots will communicate directly with the vehicle operators to obtain the vehicle's position and operator intentions for coordinating the aircraft's arrival or departure. An RCO may also be used to accept position reports and relay ATC clearances.

NOTE: See TC AIM RAC for details.

(c) Dial-up Remote Communications Outlet (DRCO)

A DRCO is a standard RCO which has had a dial-up unit installed to connect the pilot with a flight information centre via a commercial telephone line. The line is "opened" or "activated" by the pilot or by the flight information centre.

Activation of the system by the pilot is accomplished via the aircraft radio transmitter by keying the microphone button 4 times with a deliberate and constant action on the published DRCO frequency. The microphone push-to-talk button should be held down a fraction of a second (1/4 is optimum) for each keying action with no more than 1 second between each action. The entire process should take slightly less than 10 seconds. The remote dial-up unit is designed to accept this constant and deliberate action to reduce the possibility of inadvertent activation from other sources. Consequently, if a microphone is keyed more than 4 times or too rapidly (or too slowly), the system will not activate.

Once the communication link has been established, the DRCO equipment will answer the pilot with a pre-recorded voice message: "Link Established". The link can only be deactivated by the ATS unit.

Activation of the DRCO - Pilot Procedures

- (i) Select the published RCO frequency on the aircraft radio transceiver.
- (ii) Key the radio microphone distinctly 4 times in a row, with no more than 1 second between each keying. If the keying procedure is successful, the pilot will hear a dial tone, signalling pulses (e.g., touch tones), and finally a ringing signal (see Note).
If the keying procedure has been successful, but the line is not available, the equipment will automatically disconnect, and the message "Try Again" will be broadcast.
- (iii) Wait for the DRCO equipment to answer with the pre-recorded voice message "Link Established". This reply confirms that the phone link with ATS has been established. The pilot must now initiate the radio conversation as per standard radiotelephony practices e.g., "Quebec Radio, this is CESSNA GOLF ALFA DELTA TANGO, over". It is important to note that the ATS Specialist may be performing other duties (e.g., working on another frequency or taking a weather observation) and may not be able to acknowledge the pilot's radio call right away.
- (iv) The RCO line can only be disconnected by the ATS unit.
- (v) A "Call Terminated" message indicates that the telephone line has been inadvertently disconnected.

NOTE: If the dial tone, signalling, and ringing are not heard, the pilot can assume that either:

- (i) the RCO is not within the radio range of the aircraft's transceiver; or
- (ii) the RCO line has already been opened, and there is a pause in the communication between the pilot of another aircraft and the ATS unit. The pilot may assume that the line is open and attempt to initiate communications with ATS.

If no reply is received from ATS within a reasonable time interval, the pilot should attempt the keying procedure when in closer proximity to the RCO site.

MANDATORY FREQUENCY (MF):

The designation of an MF Area is indicated by the **MF** entry, e.g.,

COMM

MF	radio 118.7 04-12Z± 5NM 3100 ASL (CAR 602.98)
-----------	---

Within MF Areas, MF Reporting Requirements (CAR 602.98) are mandatory.

Transport Canada has designated a Mandatory Frequency (MF) for use at selected uncontrolled aerodromes or aerodromes that are uncontrolled between certain hours. Aircraft operating within the area in which MF is applicable (MF area), on the ground or in the air, shall be equipped with a functioning radio capable of maintaining two-way communication, and specified reporting procedures shall be followed.

An MF area will be established at an aerodrome if the traffic volume and mix of aircraft traffic at that aerodrome is such that there would be a safety benefit derived from implementing MF procedures. There may or may not be a ground station in operation at the aerodrome for which the MF area has

A94 GENERAL

been established. When a ground station is in operation, for example an FSS, an RCO through which RAAS is provided, a CARS or an approach UNICOM (AU) then all aircraft reports that are required for operating within, and prior to entering an MF area, shall be directed to the ground station. However, when the ground station is not in operation, then all aircraft reports that are required for operating within, and prior to entering an MF area, shall be broadcast.

At aerodromes where a MF is located and the volume of traffic is such that a second frequency is needed to alleviate frequency congestion, the Minister may exempt pilots from the requirements of CAR 602.97(2), 602.98(1) and 602.99 and specify airport operating restrictions in the Canada Flight Supplement (CFS) for use of a ground advisory (GND ADV) frequency; used for the provision of traffic information, pre-taxi clearances and other advisory information.

Pilots must still adhere to CAR 602.100 to 602.103 inclusive.

The radius from the aerodrome centre and the vertical limit of the airspace above sea level (ASL) within which the Mandatory Frequency (MF) applies will also be shown in the **MF** entry.

AERODROME TRAFFIC FREQUENCY (ATF):

An Aerodrome Traffic Frequency (ATF) is published in the Supplements and is normally designated for active, uncontrolled aerodromes that do not meet the criteria for mandatory frequencies. This is to ensure that all radio equipped aircraft operating on the ground or within the specified (ATF) area, are listening on a common frequency and following a common reporting procedure.

The ATF will normally be the frequency of the ground station (UNICOM or airport radio) where one exists or 123.2 MHz where a ground station does not exist.

The radius from the aerodrome center and the vertical limit of the airspace above sea level (ASL) within which the ATF applies, will be shown in the **COMM** sub-heading.

MF/ATF INITIAL CONTACT ON ARRIVAL:

In accordance with CAR 602.97 (1) and (2), the pilot-in-command of a VFR or IFR radio-equipped aircraft operating within an MF area shall maintain a listening watch on the mandatory frequency specified for use in the MF area.

In accordance with CAR 602.101 (a), the pilot-in-command of a VFR aircraft arriving at an uncontrolled aerodrome that lies within an MF shall report before entering the MF area and, where circumstances permit, shall do so at least five minutes before entering the area, giving the aircraft's position, altitude and estimated time of landing and the pilot-in-command's arrival procedure intentions.

In accordance with CAR 602.104 (2) (a) (i), the pilot-in-command of an IFR aircraft who intends to conduct an approach to or a landing at an uncontrolled aerodrome, shall report the pilot-in-command's intentions regarding the operation of the aircraft five minutes before the estimated time of commencing the approach procedure, stating the estimated time of landing.

These procedures should also apply to aerodromes with ATF frequency.

UNCONTROLLED AERODROMES WITHOUT A PUBLISHED ATF:

Where no ATF has been published in the Supplements, the common frequency for the broadcast of aircraft position and pilot intentions when flying in the vicinity of an uncontrolled aerodrome is 123.2 MHz.

UNICOM:

Universal Communications (UNICOM) is an air-ground communications facility operated by a private agency to provide Private Advisory Station (PAS) service at uncontrolled aerodromes. At these locations the choice of frequencies are 122.7, 122.8, 123.0, 123.3, 123.5, 122.35, 122.95, 123.35, 122.725, 122.775 and 122.825 MHz.

The use of all information received from a UNICOM station is entirely at the discretion of the pilot. The frequencies are published in aeronautical information publications as a service to pilots, but Transport Canada takes no responsibility for the use made of a UNICOM frequency.

An approach UNICOM (AU) is an air-ground communications service that can provide approach and landing information to IFR pilots. The meteorological service provider is required to ensure that:

- (a) meteorological instruments used to provide the approach and landing information meet the requirements stipulated under CAR 804.01(1)(c) or the applicable exemption; and
- (b) UNICOM operators meet the training requirements stipulated under CAR 804.01(1)(c) or the applicable exemption.

Where the above standards are met, the AU operator may provide a station altimeter setting for the conduct of an instrument procedure. The wind speed and direction for the conduct of a straight-in

landing from an instrument approach, may or may not be provided at those facilities. Refer to the FLT PLN WX section to determine availability of wind speed and direction as well as altimeter settings from AU services.

Operators providing AU services may also advise pilots of the runway condition and the position of vehicles or aircraft on the manoeuvring area.

An AU will be indicated as "UNICOM (AU)" in the Canada Air Pilot and the Canada Flight Supplement.

AIRPORT RADIO (APRT RDO):

Airport Radio service is provided by Observer/Communicators (O/Cs) who are certified to conduct aviation weather observations and radio communications to facilitate aircraft departures and arrivals (O/Cs are authorized to provide an altimeter setting for an instrument approach) at uncontrolled aerodromes (see TC AIM RAC).

SOARING ACTIVITIES:

The frequency 123.4 MHz is allocated to soaring activities which include balloons, gliders, sailplanes, ultralights and hang gliders. It may also be designated as an ATF at aerodromes operated primarily for the purpose of soaring.

MILITARY FLIGHT ADVISORY UNIT (MFAU):

The designation of an MFAU is indicated by the MF entry at MIL A/D's, e.g.:

COMM

MF	Namao advsy 118.0 ltd hrs O/T f/c 118.0 5 NM 3400 ASL
-----------	---

DND operates MFAU, which provide flight information services that enhance flight safety and efficiency. These services are available by calling the appropriate station, followed by "Advisory" (i.e. "Namao Advisory"). MFAU provide enroute flight information, airport advisory, ground control, field condition reports, flight planning, alerting service, navigation assistance, NOTAMs, PIREPs, and weather reports. An MFAU may be used to accept and relay VFR and IFR position reports and ATC clearances.

MFAUs provide positive Ground Control - This is different than vehicle control as it also applies to aircraft on the ground. They also provide visual signals to aircraft in flight. The visual signals carry the same meaning as detailed in the TC AIM; however, they are accepted at pilots discretion. They are not control instructions; they are advisory only.

NAVIGATION (NAV)

Elevation (ASL) of navigational facility antenna when available

		<i>Subject to unscheduled outages without NOTAM</i>	
		<i>Auxiliary code</i>	<i>Non NAV CANADA/DND facility</i>
NAV	NDB	X 385 (TL)	N43 44 17 W79 34 18 Pvt Unmonitored
		UPLANDS (YUP) 352 (M)	N45 13 45 W75 29 36
	VOR/DME	YYZ 112.15 Ch 58(Y)	N43 39 29 W79 37 54 (541')
	VORTAC	SSM 112.2 Ch 59	N46 24 43 W84 18 53 (1770')
	DME	PLL 110.75 Ch 44(Y)	N53 18 37 W110 04 53 (2210')
	TACAN	UMJ Ch 36	N50 19 51 W105 33 43
	ILS	IOW 109.5 (Rwy 07-25)	RVR
	PAR	119.0 134.1 226.3	289.4 304.6 341.3 378.5 352 (E)
		<i>Second rwy indicates back course capability</i>	
		<i>Channel paired with DME frequency in "X" mode unless "Y" mode indicated by (Y). Refer to Section D for DME Frequency Pairing Plan.</i>	

NOTE: For any NAVAID located within NDA, magnetic variation is not applicable; any VOR or TACAN located within NDA is oriented to True North.

A96 GENERAL

LISTING OF NAVIGATION FACILITIES

All navigation facilities are listed in Section D, Radio Navigation and Communications, under **RADIO NAVIGATION AIDS BY INDICATOR**.

Navigation facilities that are associated with an aerodrome, in that they serve as instrument approach aids, have the same name, or are within 5NM of the aerodrome, are also listed under the **NAV** sub-heading for that aerodrome. Facilities located farther than 5NM from an aerodrome which provide an operational advantage (i.e., remote aerodrome) may also be listed under the **NAV** sub-heading. However, no navigation facility is listed under the **NAV** sub-heading if it exceeds 25NM from the A/D, unless it is used for an IAP.

Navigation facilities which do not fit into these categories are listed in Section D, Radio Navigation and Communications, under **RADIO NAVIGATION AIDS BY LOCATION**.

NOTE: Pilots wishing to use geographic coordinates in decimal format can refer to Section D under **RADIO NAVIGATION AIDS BY INDICATOR**.

AUXILIARY CODES:

These codes may appear after frequencies of navigation facilities either singly or in multiples and signify the following:

- A ATIS (Automatic Terminal Information Service)
- T An ATC agency (except PAR) can transmit on this navigation frequency but not receive
- L NDB power output less than 50 watts
- M NDB power output 50 to less than 2000 watts
- H NDB power output 2000 watts or more
- Z 75MHz station location marker or fan marker

PRECISION APPROACH RADAR (PAR):

All military PAR's operate continuously during Instrument Meteorological conditions unless otherwise indicated.

PROCEDURES (PRO)

PRO

HELI
NOISE

Arr 2000 ASL, dep 1500 ASL. Ski ops proh.
Use Heli routes as depicted on Montréal VTPC or as directed by ATC.
Noise Operating Criteria (CAR 602.105):
A. Rwy 11 preferential.
B. Dep rwy 29: climb on rwy centreline til 1000 ASL.
C. Touch & go landings rwy 29 are not permitted btwn 23-06 (lcl time).
Noise Restricted Runway (CAR 602.106):
Circuits rwy 29, climb on rwy centreline, left turn to follow the P-line & route 337 til abeam shopping centre, then left turn downwind for circuit rwy 29.

Helicopter procedures
Noise Operating Criteria/
Noise Restricted Runway

The **PRO** sub-heading deals with circuit patterns and heights, specific VFR routes within zones, restrictions to certain types of traffic, other aerial activities within zones, specific helicopter procedures and Noise Operating Criteria/Noise Restricted Runway.

Operating restrictions that are specified by the Minister in order to comply with Airport Certificate issued for the aerodrome/heliport will be indicated by (CAR 602.96).

Circuits are left hand patterns unless mandatory right hand patterns are specified (CAR 602.96), e.g.,

PRO

Rgt hand circuits rwys 22, 28 & 34 (CAR 602.96)

Regulatory Noise Operating Criteria and/or Noise Restricted Runway are indicated by (CAR 602.105) or (CAR 602.106) respectively. For further information on Mandatory Noise Operating Criteria and/or Noise Restricted Runway, refer to AIP AD 2.21.

Approach/departure pathways are identified by arr/dep bearing(s) from heliport, slope in percent (if provided), classification (H1, H2 or H3) and any other restrictions.

Heliport Classification:

H1: Helicopters permitted to use an H1 heliport (arr/dep) shall be multi-engined and capable of remaining at least 4.5 m (15 feet) above all obstacles within the approach/departure area when operating in accordance with their Aircraft Flight Manual with one engine inoperative.

H2: Helicopters permitted to use an H2 heliport (arr/dep) shall be multi-engined.

H3: H3 heliport (arr/dep) available for single-engined or multi-engined helicopters.

This sub-heading is used in conjunction with the Aerodrome Sketch and with the VFR Terminal Procedures Chart (VTPC) when one is provided.

PRO

Arr/dep 053° & 233° fr heli, slope 16% (H2) Arr/dep 270° to 040°, slope 4.5% (H1) Arr/dep 105° fr heli, slope 6% (H3), day use only Arr/dep 356° fr heli, slope 12% (H2), day/night use Arr/dep 140° fr heli, slope 12% (H2), NVIS rqrd for night use (CAR 602.96)
--

CAUTION

Brief information describing conditions of a permanent (90 days or more) nature, regarding aeronautical facilities or hazards, knowledge of which is essential for the safe operation of aircraft.

PLANNING TABLE OF CONTENTS

	Page
FLIGHT PLAN / FLIGHT ITINERARY	C2
VFR POSITION REPORTS	C2
IFR POSITION REPORTS	C2
CONTENTS OF AN ARRIVAL REPORT	C2
PIREP	C2
EQUIPMENT PREFIXES AND SUFFIXES	C3
USE OF TRANSPONDER CODES	C6
EMERGENCY SECURITY CONTROL OF AIR TRAFFIC (ESCAT) PLAN	C8
CANADIAN AIRSPACE BOUNDARIES	C8
ALTIMETER SETTING AND DESIGNATED MOUNTAINOUS REGIONS	C10
CHARACTERISTICS OF AIRSPACE	C11
CLASSIFICATION OF AIRSPACE	C11
TRANSPONDER AIRSPACE	C12
TRANSPONDER REQUIREMENTS	C12
CONTROLLED LOW LEVEL AIRSPACE	C13
CRUISING ALTITUDES & FLIGHT LEVELS APPROPRIATE TO AIRCRAFT TRACK	C13
WEATHER MINIMA VFR FLIGHT	C15
VFR FLIGHT PLANS / ITINERARIES	C16
KOCH CHART	C16
NAV CANADA FIC AREA OF RESPONSIBILITY FOR FISE RCOs	C17
AREAS WITH DISCRETE AIR-TO-AIR FREQUENCIES	C34
VFR CHART UPDATING DATA	C60
YUKON, NORTHWEST TERRITORIES AND NUNAVUT	C60
BRITISH COLUMBIA	C62
ALBERTA	C68
SASKATCHEWAN	C73
MANITOBA	C76
ONTARIO	C79
QUEBEC	C99
MARITIME PROVINCES	C106
NEWFOUNDLAND & LABRADOR	C112
FLIGHT RESTRICTIONS	C113
MANDATORY IFR ROUTES	C114
FIXED RNAV ROUTES	C160
NORTH AMERICAN ROUTE PROGRAM (NRP)	C180
NORTH AMERICAN ROUTES (NARs) FOR NORTH ATLANTIC TRAFFIC	C182
NAR OVERVIEW - EASTBOUND ROUTES COMMON PORTION	C184
NAR OVERVIEW - WESTBOUND ROUTES COMMON PORTION	C193
WESTBOUND ROUTES NON-COMMON PORTION	C199
INTERSECTIONS AND REPORTING POINT CO-ORDINATES	C212
AERONAUTICAL CHART DISTRIBUTORS	C237

C2 PLANNING

FLIGHT PLAN / FLIGHT ITINERARY

The following lists the order of filing:

- | | |
|---|---|
| 1. Aircraft identification (aircraft registration mark, flight number or radio call sign) | 16. Alternate aerodrome(s) (if required) |
| 2. Flight rules | 17. Other information |
| 3. Type of flight | 18. Endurance (hrs & min) |
| 4. Number (if more than one) | 19. Total no of persons on board |
| 5. Type of aircraft | 20. Type of emergency locator transmitter* |
| 6. Wake turbulence category | 21. Survival equipment (type, jackets, dinghies) |
| 7. Equipment and capability (see page C3) | 22. Aircraft colour and markings |
| 8. Departure aerodrome | 23. Remarks (regarding other survival equipment) |
| 9. Time of departure (UTC) proposed/actual | 24. Arrival report - where it will be filed* |
| 10. Cruising speed | 25. Name and number or address of person or company to be notified if SAR action initiated* |
| 11. Altitude / Level | 26. Pilot's name |
| 12. Route | 27. Pilot's licence no (Canadian pilot licence only)* |
| 13. Destination aerodrome | |
| 14. Estimated elapsed time enroute (hrs & min) | |
| 15. SAR time* | |

* Not required in an ICAO flight plan/flight itinerary.

MIL: Flights originating from locations where no DND flight planning facilities are available will file the NAV CANADA Canadian Flight Plan and Flight Itinerary form as described herein.

See TC AIM RAC Flight Planning for detailed instructions in completing the NAV CANADA form.

VFR POSITION REPORTS

Reports not required (except ADIZ reports) but will assist search and rescue if needed. Report to a Flight Information Centre or a Flight Service Station. In uncontrolled airspace report on the published FISE frequency and also broadcast on 126.7.

- | | |
|-------------------|--------------------|
| 1. Identification | 4. Altitude |
| 2. Position | 5. VFR Flight Plan |
| 3. Time over | 6. Destination |

IFR POSITION REPORTS

- | | |
|---|---|
| 1. Identification | 6. Next reporting point and ETA** |
| 2. Position | 7. Name only of the next succeeding reporting point |
| 3. Time | 8. Remarks |
| 4. Altitude | |
| 5. Type of flight plan or flight itinerary* | |

* If providing position reports via Automatic Dependant Surveillance (ADS) it is not necessary to indicate the type of flight plan.

** If the time estimate for the next applicable reporting point differs from the previously reported estimate by three minutes or more, a revised estimated time should be notified as soon as possible to the appropriate Air Traffic Services (ATS) unit.

CONTENTS OF AN ARRIVAL REPORT

- | | |
|---|---------------------------------|
| 1. The aircraft registration mark, flight number or radio call sign | 3. The departure aerodrome |
| 2. The type of flight plan or flight itinerary | 4. The arrival aerodrome |
| | 5. The date and time of arrival |

PIREP

- | | |
|---|---|
| 1. Location of phenomena in relation to NAVAID or aerodrome or coordinates and time | 5. Temperature |
| 2. Altitude | 6. Wind direction and speed |
| 3. Aircraft type | 7. Turbulence (intensity, type, altitude) |
| 4. Cloud (Base, Amount, Top) | 8. Icing (intensity, type, altitude) |
| | 9. Remarks |

EQUIPMENT PREFIXES AND SUFFIXES

AIRCRAFT

- /H – HEAVY, to indicate an aircraft type with a maximum certificated takeoff mass of 136,000 kg (300,000 lbs) or more.
- /M – MEDIUM, to indicate an aircraft type with a maximum certificated takeoff mass of less than 136,000 kg (300,000 lbs) but more than 7,000 kg (15,500 lbs).
- /L – LIGHT, to indicate an aircraft type with a maximum certificated takeoff mass of 7,000 kg (15,500 lbs) or less.

Separate the type of aircraft and wake turbulence category from the COM/NAV equipment by a hyphen (-), then, following the COM/NAV suffixes add a forward slash (/) and denote the SSR equipment.

(a) COM/NAV equipment

INSERT one letter as follows:

- N – if no COM/NAV approach aid equipment for the route to be flown is carried, or the equipment is unserviceable

or

- S – if standard COM/NAV/approach aid equipment for the route to be flown is carried and serviceable (see Note 1),

and/or

INSERT one or more of the following letters to indicate the serviceable COM/NAV/approach aid equipment and capabilities available (see Note 6):

A	GBAS landing system	L	ILS
B	LPV (APV with SBAS)	M1	ATC SATVOICE (INMARSAT)
C	LORAN C	M2	ATC SATVOICE (MTSAT)
D	DME	M3	ATC SATVOICE (Iridium)
E1	FMC WPR ACARS	O	VOR
E2	D-FIS ACARS	P1	CPDLC RCP 400
E3	PDC ACARS	P2	CPDLC RCP 240
F	ADF	P3	SATVOICE RCP 400
G	(GNSS) (see Note 2)	P4-P9	Reserved for RCP
H	HF RTF	R	PBN approved (see Note 4)
I	Inertial Navigation	S	Standard Equipment (see Note 1)
J1	CPDLC ATN VDL Mode 2 (see Note 3)	T	TACAN
J2	CPDLC FANS 1/A HF DL	U	UHF RTF
J3	CPDLC FANS 1/A VDL Mode 4	V	VHF RTF
J4	CPDLC FANS 1/A VDL Mode 2	W	RVSM approved
J5	CPDLC FANS 1/A SATCOM (INMARSAT)	X	MNPS approved
J6	CPDLC FANS 1/A SATCOM (MTSAT)	Y	VHF with 8.33 kHz channel spacing capability
J7	CPDLC FANS 1/A SATCOM (Iridium) Z	Z	Other equipment carried or other capabilities (see Note 5)
K	(MLS)		

Any alphanumeric characters not indicated above are reserved.

C4 PLANNING

EQUIPMENT PREFIXES AND SUFFIXES (Cont'd)

NOTES:

1. If the letter S is used standard equipment is considered to be VHF RTF, VOR and ILS, unless another combination is prescribed by the appropriate ATS authority.
2. ICAO: If the letter "G" is used, the types of external GNSS augmentation, if any, are specified in "Other Information" following the indicator NAV/ and separated by a space.
Canadian: When using the letter "G" on an IFR flight plan, the GNSS receiver must be approved in accordance with the requirements specified in AIP Canada (ICAO) ENR 4.3. IFR-certified receivers are not mandatory for VFR flights. Pilots are encouraged to use the letter "G" on VFR flight plans when using any type of GNSS to assist VFR navigation.
3. See RTCA/EUROCAE Interoperability Requirements Standard For ATN Baseline 1 (ATN B1 INTEROP Standard - DO-280B/ED-110B) for data link services air traffic control clearance and information/air traffic control communications management/air traffic control microphone check.
4. If the letter R is used, the performance based navigation levels that can be met are specified in "Other Information" following the indicator PBN/. Guidance material on the application of performance based navigation to a specific route segment, route or area is contained in the Performance-Based Navigation Manual (Doc 9613).
5. If the letter "Z" is used, specify in "Other Information" the other equipment carried, or other capabilities, preceded by COM/, NAV/ and/or DAT, as appropriate.
6. Capabilities comprise the presence of relevant serviceable equipment on board the aircraft; equipment and capabilities commensurate with flight crew qualifications and, where applicable, authorization from the appropriate authority.

Surveillance equipment and capabilities

INSERT N if no surveillance equipment for the route to be flown is carried, or the equipment is unserviceable, OR

INSERT one or more of the following descriptors, to a maximum of 20 characters, to describe the serviceable surveillance equipment and/or capabilities on board:

SSR Modes A and C

- A Transponder - Mode A (4 digits-4096 codes)
- C Transponder - Mode A (4 digits-4096 codes) and Mode C

SSR Mode S

- E Transponder - Mode S, including aircraft identification, pressure-altitude and extended squitter (ADS-B) capability
- H Transponder - Mode S, including aircraft identification, pressure-altitude and enhanced surveillance capability
- I Transponder - Mode S, including aircraft identification, but no pressure-altitude capability
- L Transponder - Mode S, including aircraft identification, pressure-altitude, extended squitter (ADS-B) and enhanced surveillance capability
- P Transponder - Mode S, including pressure-altitude transmission, but not aircraft identification capability
- S Transponder - Mode S, including both pressure-altitude and aircraft identification capability
- X Transponder - Mode S with neither aircraft identification nor pressure-altitude capability

NOTE: Enhanced surveillance capability is the ability of the aircraft to down-link aircraft derived data via a Mode S transponder.

EQUIPMENT PREFIXES AND SUFFIXES (Cont'd)**ADS-B**

- B1 ADS-B with dedicated 1090 MHz ADS-B "out" capability
- B2 ADB-B with dedicated 1090 MHz ADS-B "out" and "in" capability
- U1 ADS-B "out" capability using UAT
- U2 ADS-B "out" and "in" capability using UAT
- V1 ADS-B "out" capability using VDL Mode 4
- V2 ADS-B "out" and "in" capability using VDL Mode 4

ADS-C

- D1 ADS-C with FANS 1/A capabilities
- G1 ADS-C with ATN capabilities

Alphanumeric characters not indicated above are reserved.

Example: ADE3RV/HB2U2V2G1

NOTE: Additional surveillance application should be listed in "Other Information" following the indicator SUR/.

Any other necessary information in the sequence shown hereunder, in the form of the appropriate indicator selected from those defined hereunder, followed by an oblique stroke and the information to be recorded.

STS/ Reason for special handling by ATS, e.g. a SAR mission, as follows.

- ALTRV: for a flight operated in accordance with an altitude reservation.
 - ATFMX: for a flight approved for exemption from ATFM measures by the appropriate ATS authority.
 - FFR: for fire-fighting.
 - FLCTK: for a flight check for calibration of NAVAIDs.
 - HAZMAT: for a flight carrying hazardous material.
 - HEAD: for a flight with Head of State status.
 - HOSP: for a medical flight declared by medical authorities.
 - HUM: for a flight operating on a humanitarian mission.
 - MARSA: for a flight for which a military entity assumes responsibility for separation of military aircraft.
 - MEDEVAC: for a life critical medical emergency evacuation.
 - NONRVSM: for a non-RVSM capable flight intending to operate in RVSM airspace.
 - SAR: for a flight engaged in a search and rescue mission.
 - STATE: for a flight engaged in military, customs or police services.
- Other reasons for special handling by ATS shall be denoted under the designator "RMK/".
- PBN/ Indication of RNAV and/or RNP capabilities: Include as many of the descriptors below as possible that apply to the flight, up to a maximum of eight entries, i.e. no more than 16 characters.

C6 PLANNING

RNAV Specifications to be Indicated in Flight Plan Item 18: Other Information

A1	RNAV 10 (RNP 10)
B1	RNAV 5 all permitted sensors
B2	RNAV 5 GNSS
B3	RNAV 5 DME/DME
B4	RNAV 5 VOR/DME
B5	RNAV 5 INS or IRS
B6	RNAV 5 LORAN C
C1	RNAV 2 all permitted sensors
C2	RNAV 2 GNSS
C3	RNAV 2 DME/DME
C4	RNAV 2 DME/DME/IRU
D1	RNAV 1 all permitted sensors
D2	RNAV 1 GNSS
D3	RNAV 1 DME/DME
D4	RNAV 1 DME/DME/IRU

RNP Specifications to be Indicated in Flight Plan Item 18: Other Information

L1	RNP 4
O1	Basic RNP 1 all permitted sensors
O2	Basic RNP 1 GNSS
O3	Basic RNP 1 DME/DME
O4	Basic RNP 1 DME/DME/IRU
S1	RNP APCH
S2	RNP APCH with baro VNAV
T1	RNP AR APCH with RF (special authorization required)
T2	RNP AR APCH without RF (special authorization required)

ICAO has not yet allocated a two-digit alphanumeric character to describe RNP 2 under the PBN/indicator. For an RNP 2 capable flight, enter a Z in item 10 and spell out "RNP2" after NAV/ in "Other Information (item 18)": NAV/RNP2

USE OF TRANSPONDER CODES**IFR:**

Controlled High Level Airspace	–	Mode A, Code 2000 plus Mode C, if no direction is given by ATC.
Uncontrolled High Level Airspace	–	Mode A, Code 2000 plus Mode C if available, if no direction is given by ATC.
Controlled Low Level Airspace above 12,500 ASL	–	Mode A, Code 1000 plus Mode C, if no direction is given by ATC.
All Other Low Level Airspace	–	Mode A, Code 1000 plus Mode C if available, if no direction is given by ATC.

VFR:

Code 1200, for operation at or below 12,500 ASL.

Code 1400, for operation above 12,500 ASL.

NOTE: If an aircraft leaves confines of an airspace in which a specific code was assigned, the pilot is responsible for changing to the applicable code above.

Emergencies –	COMM Failure	–	Mode A, Code 7600
	Emergency	–	Mode A, Code 7700
	Hijack	–	Mode A, Code 7500

CAUTION: Pilots should select transponder codes with care so as to avoid inadvertent selection of emergency codes.

Flight crews of aircraft equipped with transponders capable of Mode C automatic altitude reporting capability are requested to adjust their transponders to transmit Mode C when operating in Canadian Airspace unless deactivation is requested by ATC.

SAMPLE

C8 PLANNING

EMERGENCY SECURITY CONTROL OF AIR TRAFFIC (ESCAT) PLAN

1. The ESCAT rules will only be implemented in times of crisis and war, and restrictions to aircraft movements will not be imposed for any greater time or degree than is necessary to meet the military tactical requirements. When the plan is implemented it applies to all Canadian airspace. The total plan including wartime air traffic priority numbers and ESCAT zones are contained in a joint DND/TC publication.
2. When notified that ESCAT is in effect, pilots of aircraft operation into or over Canada or planning to operate into or over Canada shall:
 - (a) comply with instructions from ATC units to change course or altitude, or to land;
 - (b) include the appropriate Wartime Air Traffic priority number when filing flight plans and obtain approval from an appropriate ATC unit prior to take-off; and
 - (c) make position reports as required by the instrument flight rules and/or as directed in applicable Command/Group Squadron Orders.

CANADIAN AIRSPACE BOUNDARIES

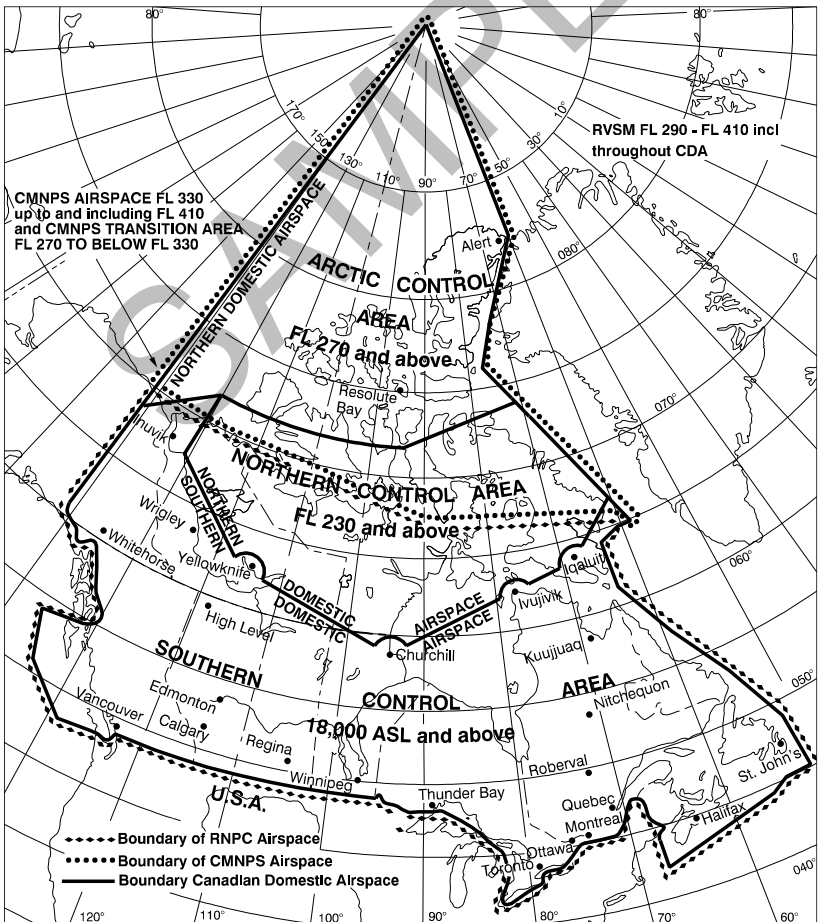

- NOTE:**
- Only aircraft certified by state of registry as meeting Minimum Navigation Performance Specifications (MNPS) of either the North Atlantic (NAT) or Canada will be permitted to operate within the designated CMNPS airspace, unless the appropriate Air Traffic Control Unit indicates that the aircraft in question can be accommodated without penalizing CMNPS certified aircraft.
See TC AIM RAC for details.
 - Reduced Vertical Separation Minimum (RVSM)
See TC AIM RAC for details.

SAMPLE

C10 PLANNING

ALTIMETER SETTING AND DESIGNATED MOUNTAINOUS REGIONS

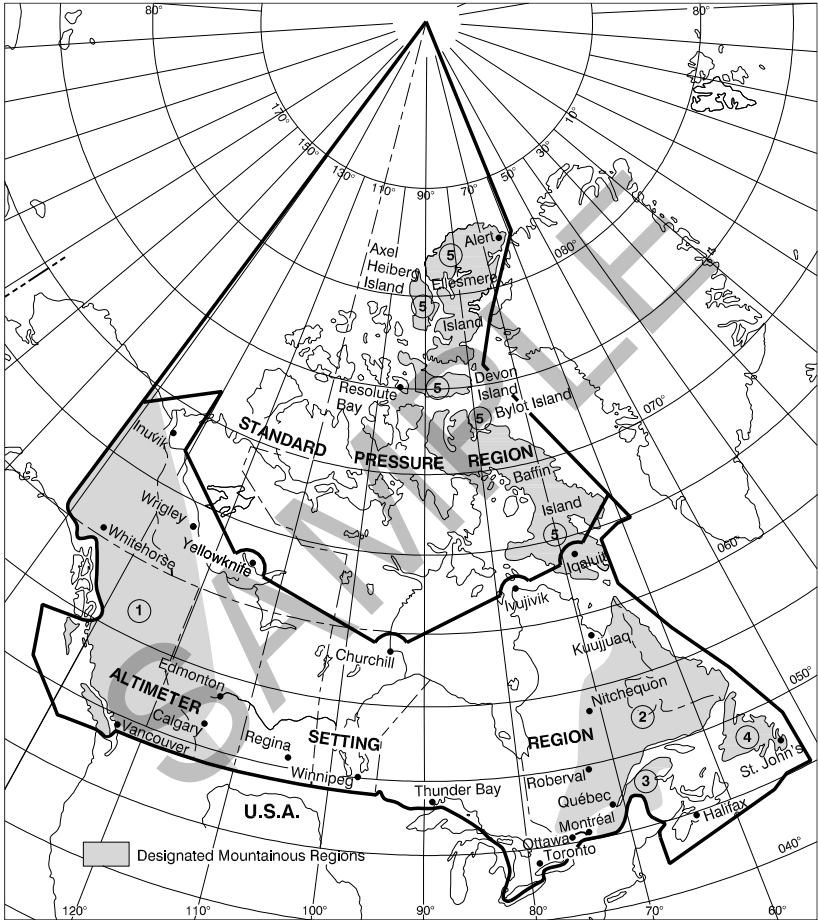

Aircraft flying IFR in Designated Mountainous Regions outside of designated airways/air routes shall be flown at an altitude of at least 2000 feet above the highest obstacle within 5NM of the aircraft when in areas 1 & 5, or 1500 feet in areas 2, 3 & 4. Refer to Designated Airspace Handbook for the official area definitions.

CHARACTERISTICS OF AIRSPACE

CLASSIFICATION OF AIRSPACE

For further information regarding Canadian Airspace see the Transport Canada publication, the *Designated Airspace Handbook (DAH)*, TP 1820E.

Class "A" Airspace (IFR)

Controlled high level airspace within which only IFR flight is permitted. ATC separation is provided to all aircraft. The vertical dimensions of Class A airspace are as follows:

Southern Control Area—18,000 ASL to FL600 inclusive

Northern Control Area—FL230 to FL600 inclusive

Arctic Control Area—FL270 to FL600 inclusive

Class "B" Airspace (IFR and VFR)

Controlled airspace within which both IFR and VFR flights are permitted. All controlled low level airspace above 12,500 ASL or at and above the MEA, whichever is higher, up to but not including 18,000 ASL. ATC separation is provided to all aircraft.

Control zones and associated terminal areas may also be classified as Class B airspace.

Class "C" Airspace (IFR and VFR)

Controlled airspace within which both IFR and VFR flights are permitted, but VFR flights require a clearance to enter. ATC separation is provided for all IFR aircraft and, as necessary to resolve possible conflicts, between IFR and VFR aircraft.

Control zones and associated terminal areas may also be classified as Class C airspace.

Class "D" Airspace (IFR and VFR)

Controlled airspace within which both IFR and VFR flights are permitted, but VFR flights must establish two-way communication with the appropriate ATC agency prior to entering the airspace. ATC separation is provided only to IFR aircraft.

Control zones and associated terminal areas may also be classified as Class D airspace.

Class "E" Airspace (IFR and VFR)

All high level controlled airspace above FL600. Also, low level airways, low level fixed RNAV routes, control area extensions, transition areas or control zones established without an operating control tower may be classified Class E airspace.

Class "F" Airspace (IFR and VFR)

Airspace of specified dimensions. Class F airspace may be restricted airspace or advisory airspace, military operations areas or danger areas, and can be controlled airspace, uncontrolled airspace, or a combination of both.

Class "G" Airspace (IFR and VFR)

Airspace within which IFR and VFR flights are not subject to control. Airspace not designated A, B, C, D, E, or F is classified G.

C12 PLANNING

CHARACTERISTICS OF AIRSPACE – Cont'd

TRANSPONDER AIRSPACE

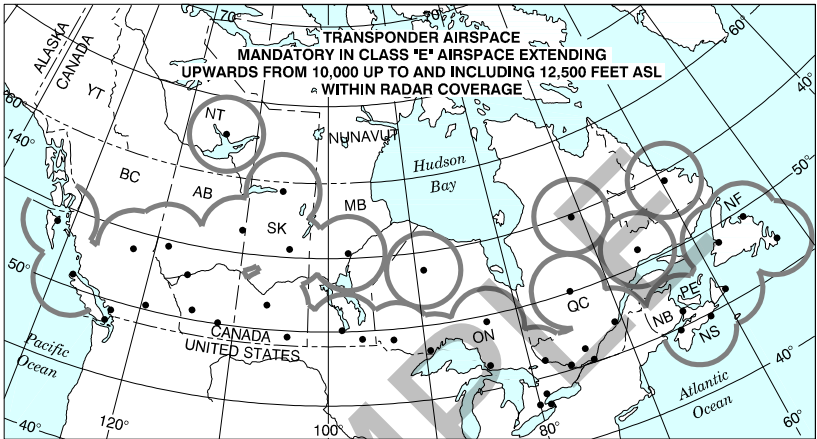

TRANSPONDER REQUIREMENTS

Aircraft are required to be equipped with a functioning transponder incorporating an automatic pressure altitude reporting device when operating in the following airspace:

- a) all Class A airspace;
- b) all Class B airspace;
- c) all Class C airspace; and
- d) all Class D and Class E airspace that is specified as "Transponder Airspace" in the *Designated Airspace Handbook (DAH TP 1820E)*, as follows:
 - I. Class D TCAs and/or Class D CZs at the following aerodromes:
 - i. Vancouver, BC CZ
 - ii. Abbotsford, BC TCA
 - iii. Kelowna, BC Class D CAE,
 - iv. Fredericton, NB CZ, and
 - v. Halifax/Stanfield Intl, NS TCA and CZ;
 - II. Class E airspace of defined dimensions at the following aerodromes:
 - i. Victoria, BC
 - ii. Vancouver, BC
 - iii. Abbotsford, BC
 - iv. Christina Lake, AB
 - v. Conklin, AB
 - vi. Fort MacKay/Albian, AB
 - vii. Fort MacKay/Firebag, AB
 - viii. Fort MacKay/Horizon, AB
 - ix. Fort McMurray/Mildred Lake, AB
 - x. Kirby Lake, AB
 - xi. Primrose, AB
 - xii. Regina, SK
 - xiii. Saskatoon/John G. Diefenbaker, SK
 - xiv. Thunder Bay, ON
 - xv. Toronto, ON

- xvi Montréal (Mirabel), QC
- xvii Moncton, NB
- xviii Gander, NL
- xix St. John's, NL

- e) All Class E airspace extending upwards from 10,000 ASL up to and including 12,500 ASL within radar coverage.

Pilots of IFR aircraft within controlled high level airspace shall adjust their transponder to reply on Mode A, Code 2000 and on Mode C unless otherwise instructed by ATC.

NOTE: To enhance the safety of IFR flight in uncontrolled high level airspace, pilots are urged to adjust their transponders to reply on Mode A, Code 2000, plus Mode C, unless otherwise instructed by ATC.

CONTROLLED LOW LEVEL AIRSPACE

Airway - 2200 AGL up to but not including 18,000 ASL - (for airway width see TC AIM, RAC).

Control Area Extension - Controlled airspace of defined dimensions within the Low Level Airspace extending upwards 2,200 AGL and above, unless otherwise specified.

Control Zone - Controlled airspace of defined dimensions extending vertically from the surface of the earth up to and including 3,000 feet above aerodrome elevation, unless otherwise specified.

Terminal Control Area - Controlled airspace of defined dimensions designated to serve arriving, departing and enroute aircraft.

Military Terminal Control Areas - Controlled airspace of defined dimensions normally established in the vicinity of a military aerodrome and within which special procedures and exemptions exist for military aircraft. The terminology "(Class B, C, D, or E equivalent)" used for the designation of MTCAs describes the equivalent level of service and operating rules for civilian aircraft operating within the MTCA and under military control.

Transition Area - Controlled airspace of defined dimensions extending upwards from 700 AGL unless otherwise specified, to the base of overlying controlled airspace.

CRUISING ALTITUDES & FLIGHT LEVELS APPROPRIATE TO AIRCRAFT TRACK

1. The appropriate altitude or flight level for aircraft in level cruising flight is determined in accordance with:
 - (a) the magnetic track in the Southern Domestic Airspace
 - (b) the true track in Northern Domestic Airspace.
2. Unless otherwise authorized by ATC the following VFR, CVFR or IFR cruising altitudes apply.
3. RVSM cruising flight levels appropriate to aircraft track are applicable in Designated RVSM Airspace.

C14 PLANNING

ALTITUDES OR FLIGHT LEVELS	AIRCRAFT TRACK	
	000° - 179°	180° - 359°
ABOVE FLIGHT LEVEL 290 FLY 4000' INTERVALS:	BEGINNING AT FLIGHT LEVEL 290 (FL 290, 330, 370, 410, 450)	BEGINNING AT FLIGHT LEVEL 310 (FL 310, 350, 390, 430, 470)
RVSM	FL 290, 310, 330, 350, 370, 390, 410	FL 300, 320, 340, 360, 380, 400
AT OR ABOVE 18,000 ASL BUT BELOW FL 290 FLY 2000' INTERVALS:	ODD FLIGHT LEVELS (FL 190, 210, 230, ETC.)	EVEN FLIGHT LEVELS (FL 180, 200, 220, ETC.)
BELOW 18,000 ASL: (FLY CORRESPONDING FLIGHT LEVELS IN STANDARD PRESSURE REGION) FLY 2000' INTERVALS:	IFR and CVFR	IFR and CVFR
	ODD THOUSANDS, ASL (1000, 3000, 5000, ETC.)	EVEN THOUSANDS, ASL (2000, 4000, 6000, ETC.)
	VFR	VFR
	ODD THOUSANDS plus 500 FT ASL (3500, 5500, 7500, ETC.)	EVEN THOUSANDS plus 500 FT ASL (4500, 6500, 8500, ETC.)

CHARACTERISTICS OF AIRSPACE – Cont'd
WEATHER MINIMA VFR FLIGHT

AIRSPACE	VFR WEATHER MINIMA	
CONTROL ZONES	- FLIGHT VIS AND GROUND VIS WHEN REPORTED: NOT LESS THAN 3 MILES - DISTANCE FROM CLOUD: 1 MILE HORIZONTALLY AND 500' VERTICALLY - DISTANCE FROM GROUND OR WATER: 500' VERTICALLY	
CONTROL AREAS	- FLIGHT VIS AND GROUND VIS WHEN REPORTED: NOT LESS THAN 3 MILES - DISTANCE FROM CLOUD: 1 MILE HORIZONTALLY AND 500' VERTICALLY	
UNCONTROLLED AIRSPACE	1000 AGL OR ABOVE	- FLIGHT VIS: NOT LESS THAN 1 MILE DAY, 3 MILES NIGHT - DISTANCE FROM CLOUD: 2000' HORIZONTALLY AND 500' VERTICALLY
	BELOW 1000 AGL	- FLIGHT VIS: 2 MILES DAY (AEROPLANES), 1 MILE DAY (HELICOPTERS) (SEE NOTE), 3 MILES NIGHT - CLEAR OF CLOUD

NOTE: Aircraft may be operated below 1000 AGL in uncontrolled airspace during the day, in visibilities less than 2 miles for aeroplanes and 1 mile for helicopters, where they are authorized to do so in an air operator certificate, a private operator certificate or a flight training unit operator certificate - helicopter, as applicable.

SPECIAL VFR (Control zones only)

	Flight visibility and ground visibility when reported
All aircraft except rotorcraft	1 mile
Rotorcraft	1/2 mile

NOTES:

- All aircraft including helicopters, must be equipped with a radio capable of communicating with the ATC unit and maintain a listening watch with the ATC unit.
- Aircraft must operate clear of cloud and within sight of the ground at all times.
- Helicopters should operate at such reduced airspeeds so as to give the pilot-in-command adequate opportunity to see other air traffic or obstructions in time to avoid a collision.
- When the aircraft is not a helicopter and is being operated at night, ATC will only authorize special VFR where the authorization is for the purpose of allowing the aircraft to land at the destination aerodrome.

C16 PLANNING

CHARACTERISTICS OF AIRSPACE – Cont'd
VFR FLIGHT PLANS / ITINERARIES

All persons intending to operate VFR within Canadian airspace must file a VFR flight plan or flight itinerary unless the flight will be conducted within 25NM of the departure aerodrome.

KOCH CHART

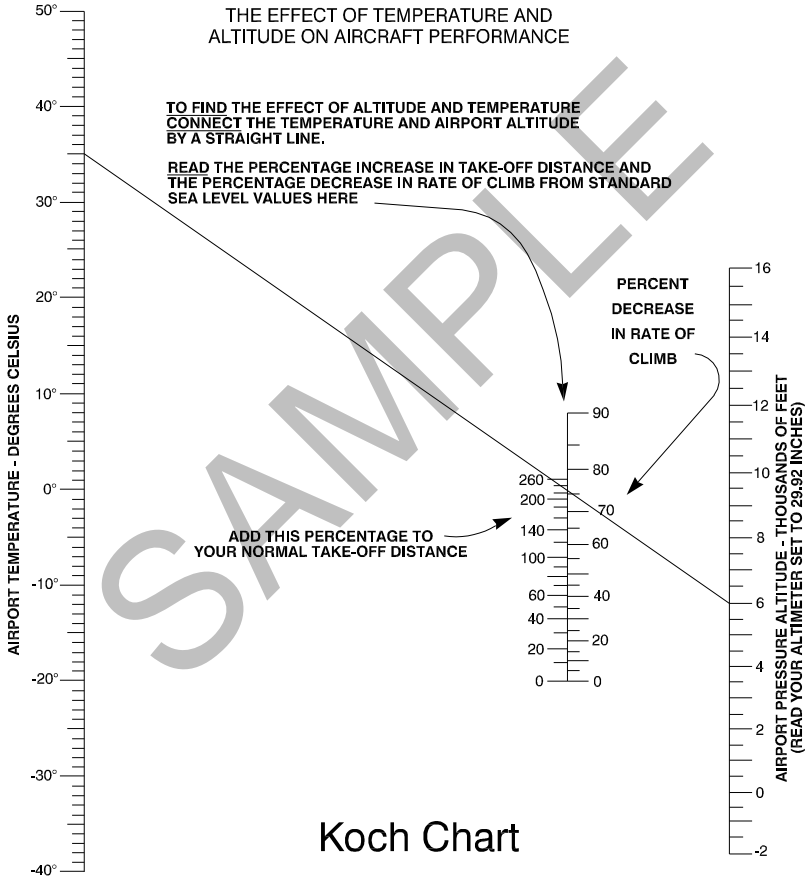

NAV CANADA FIC AREA OF RESPONSIBILITY FOR FISE RCOs

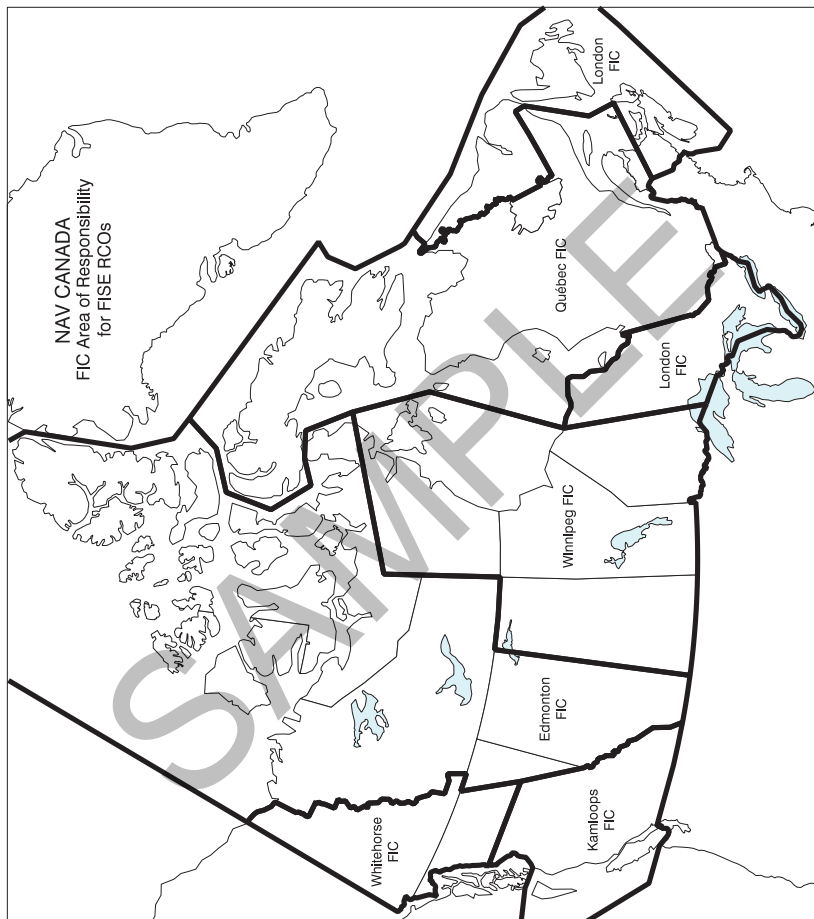

C18 PLANNING

WHITEHORSE FIC FISE RCOs**(Call-Sign WHITEHORSE RADIO)**

Atlin 123.55 (FISE) 126.7 (bcst) (N59 35 W133 43)
Beaver Creek 123.475 (FISE) 126.7 (bcst) (N62 03 W140 35)
Dawson 123.55 (FISE) 126.7 (bcst) (N63 52 W138 57)
Dease Lake 123.475 (FISE) 126.7 (bcst) (N58 26 W130 02)
Faro 123.55 (FISE) 126.7 (bcst) (N62 15 W133 19)
Fort Ware 123.375 (FISE) 126.7 (bcst) (N57 25 W125 38)
Haines Junction 123.375 (FISE) 126.7 (bcst) (N60 50 W137 30)
Mayo 122.375 (FISE) 126.7 (bcst) (N63 55 W135 23)
Old Crow 123.475 (FISE) 126.7 (bcst) DRCO (N67 34 W139 50)
Watson Lake 123.375 (FISE) 126.7 (bcst) (N60 05 W128 51)
Whitehorse 123.275 (FISE) 126.7 (bcst) (E) (N60 43 W135 04)

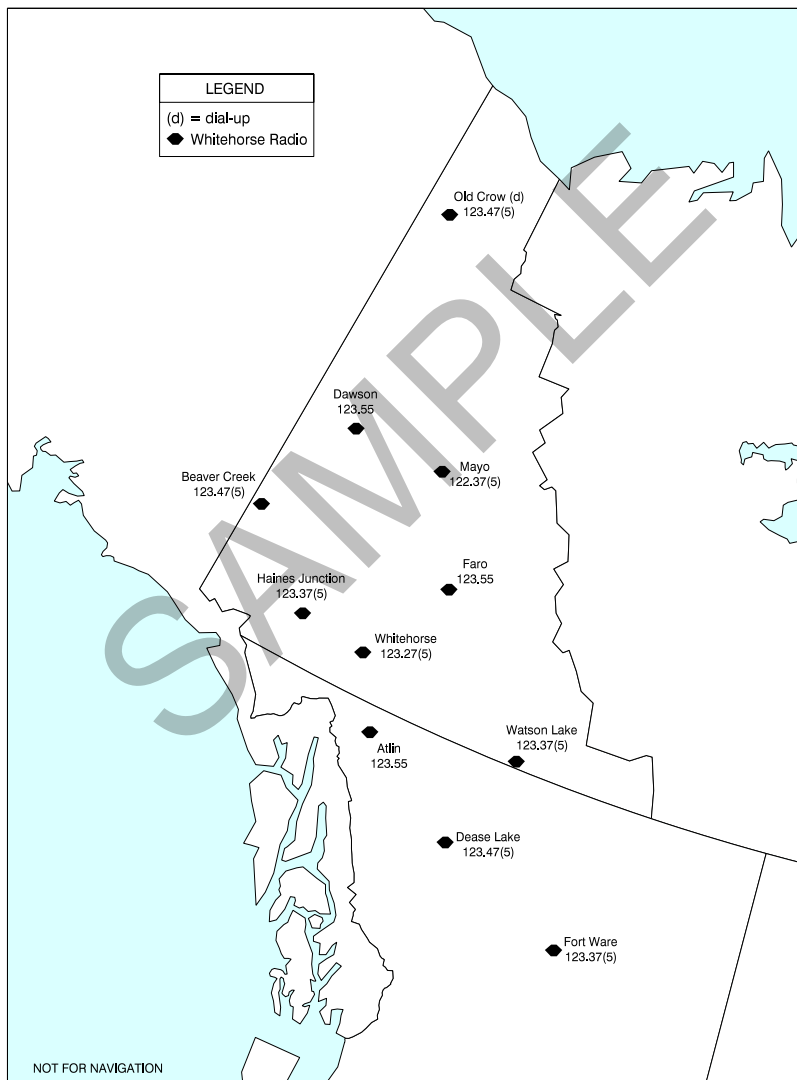
WHITEHORSE FIC FISE RCOs (Cont'd)
(Call-Sign WHITEHORSE RADIO)

C20 PLANNING

KAMLOOPS FIC FISE RCOs**(Call-Sign PACIFIC RADIO)**

Abbotsford 122.5 (FISE) 126.7 (bcst) (N49 02 W122 22)
Bella Bella (Campbell Island) 123.475 (FISE) 126.7 (bcst) (N52 11 W128 09)
Bella Coola 126.7 (FISE) (N52 23 W126 35)
Bob Quinn Lake 126.7 (FISE) DRCO (N56 58 W130 14)
Burns Lake 123.375 (FISE) 126.7 (bcst) (N54 15 W125 43)
Campbell River 123.55 (FISE) 126.7 (bcst) (N49 57 W125 16)
Castlegar 125.85 (FISE) (N49 06 W117 51)
Cranbrook 123.275 (FISE) 126.7 (bcst) (N49 37 W115 47)
Creston 125.85 (FISE) 126.7 (bcst) (N49 02 W116 29)
Ethelda Bay 123.55 (FISE) 126.7 (bcst) (N53 05 W129 40)
Fernie 123.375 (FISE) (N49 27 W114 59)
Golden 122.375 (FISE) 126.7 (bcst) (N51 18 W116 59)
Grand Forks 125.85 (FISE) 126.7 (bcst) (N49 05 W118 37)
Hope 125.85 (FISE) 126.7 (bcst) (N49 23 W121 25)
Invermere 123.475 (FISE) RCO 126.7 (bcst) (N50 29 W115 57)
Kamloops 123.375 (FISE) 126.7 (bcst) (N50 42 W120 27)
Kelowna 122.5 (FISE) 126.7 (bcst) (N49 56 W119 22)
Lytton 123.55 (FISE) 126.7 (bcst) (N50 15 W121 35)
Mackenzie 123.475 (FISE) 126.7 (bcst) (N55 02 W122 54)
McBride 123.55 (FISE) 126.7 (bcst) (N53 18 W120 10)
Nanaimo 126.0 (FISE) (N49 03 W123 52)
Nelson 123.475 (FISE) 126.7 (bcst) (N49 29 W117 17)
Oliver 125.85 (FISE) 126.7 (bcst) (N49 03 W119 31)
Pemberton 122.375 (FISE) 126.7 (bcst) (N50 18 W122 44)
Port Hardy 123.375 (FISE) 126.7 (bcst) (N50 41 W127 22)
Prince George 123.55 (FISE) 126.7 (bcst) (N53 53 W122 41)
Prince Rupert 123.275 (FISE) 126.7 (bcst) (N54 17 W130 27)
Princeton 125.85 (FISE) 126.7 (bcst) (N49 28 W120 30)
Puntzi Mountain 126.7 (FISE) (N52 10 W124 12)
Revelstoke 122.375 (FISE) 126.7 (bcst) (N50 58 W118 11)
Salmon Arm 122.375 (FISE) 126.7 (bcst) (N50 39 W119 29)
Smithers 123.375 (FISE) (N54 49 W127 11)
Terrace 123.375 (FISE) 126.7 (bcst) (N54 28 W128 35)
Tofino 125.85 (FISE) 126.7 (bcst) (N49 05 W125 51)
Vancouver 123.15 (FISE) (N49 12 W123 11)
Victoria Harbour 125.85 (FISE) (N48 25 W123 23)
Victoria 122.375 (FISE) 126.7 (bcst) (N48 46 W123 31)
Williams Lake 123.275 (FISE) 126.7 (bcst) (N52 11 W122 03)

KAMLOOPS FIC FISE RCOs (Cont'd)
(Call-Sign PACIFIC RADIO)

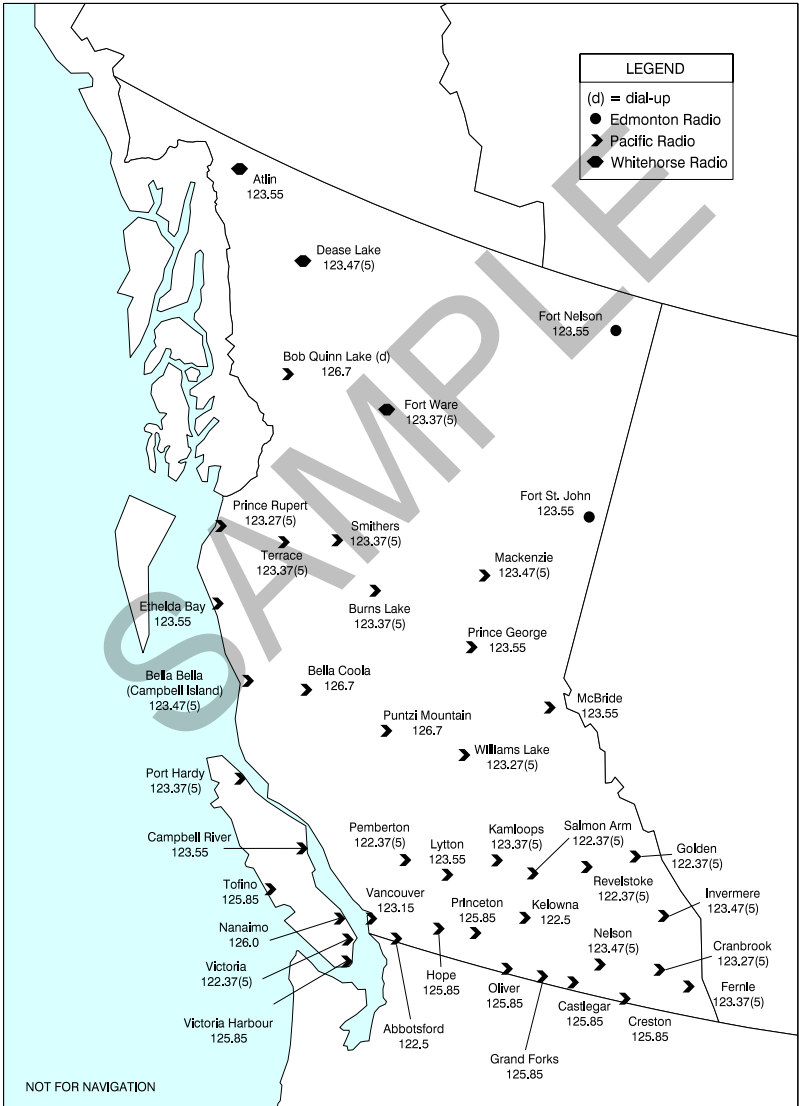

C22 PLANNING

EDMONTON FIC FISE RCOs SOUTH OF 60°N**(Call-Sign EDMONTON RADIO)**

Banff 123.55 (FISE) 126.7 (bcst) (N51 09 W115 35)
Edmonton 122.375 (FISE) 126.7 (bcst) (E) (N53 19 W113 35)
Fort Chipewyan 123.475 (FISE) 126.7 (bcst) (N58 46 W111 06)
Fort McMurray 123.55 (FISE) 126.7 (bcst) (N56 39 W111 14)
Fort Nelson 123.55 (FISE) 126.7 (bcst) (N58 49 W122 42)
Fort St. John 123.55 (FISE) 126.7 (bcst) (N56 14 W120 44)
Grande Prairie 123.475 (FISE) 126.7 (bcst) (N55 11 W118 52)
High Level 123.375 (FISE) 126.7 (bcst) (N58 39 W117 29)
Jasper-Hinton 123.55 (FISE) 126.7 (bcst) (N53 25 W117 47)
Lac La Biche 123.475 (FISE) 126.7 (bcst) (N54 46 W112 01)
Lethbridge 123.475 (FISE) 126.7 (bcst) (N49 38 W112 48)
Lloydminster 123.55 (FISE) 126.7 (bcst) (N53 19 W110 05)
Medicine Hat 123.375 (FISE) 126.7 (bcst) (N50 01 W110 43)
Peace River 123.275 (FISE) 126.7 (bcst) (N56 14 W117 27)
Red Deer 123.475 (FISE) 126.7 (bcst) (N52 11 W113 53)
Slave Lake 123.375 (FISE) 126.7 (bcst) (N55 28 W114 47)
Springbank 123.375 (FISE) 126.7 (bcst) (N51 06 W114 22)
Whitcourt 123.275 (FISE) 126.7 (bcst) (N54 09 W115 47)

EDMONTON FIC FISE RCOs SOUTH OF 60°N (Cont'd)
(Call-Sign EDMONTON RADIO)

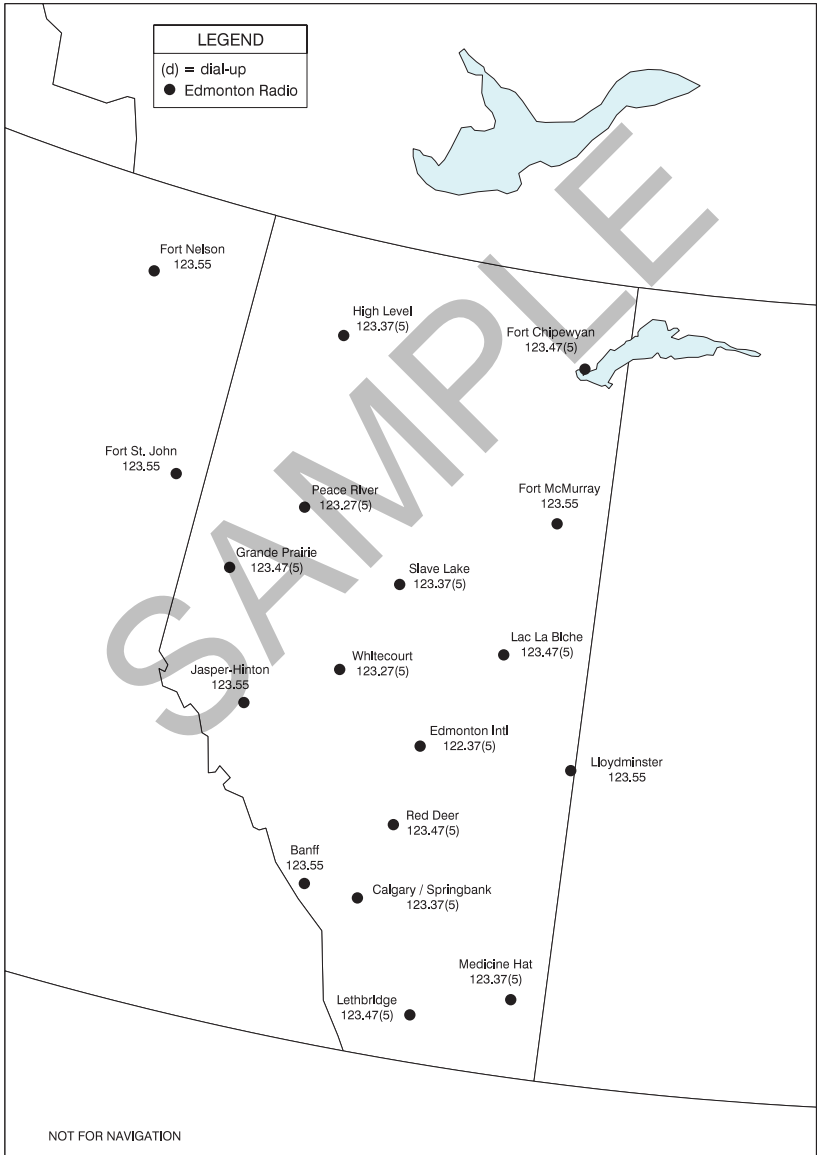

EDMONTON FIC FISE RCOs NORTH OF 60°N**(Call-Sign EDMONTON RADIO)**

Cambridge Bay 123.25 (FISE) 126.7 (bcst) (N69 07 00 W105 04 40)
Ekati 123.275 (FISE) 126.7 (bcst) (N64 43 W110 37)
Fort Good Hope 123.55 (FISE) 126.7 (bcst) (N66 14 W128 39)
Fort Simpson 123.475 (FISE) 296.6 (FISE) 126.7 (bcst) (U) (N61 47 W121 16)
Fort Smith 123.55 (FISE) 239.8 (FISE) (U) (N60 01 W111 57)
Hall Beach 123.275 (FISE) 126.7 (bcst) (N68 46 00 W81 13 26)
Hay River 123.275 (FISE) 126.7 (bcst) (U) (N60 50 W115 47)
Inuvik 123.375 (FISE) 5680 (FISE) 126.7 (bcst) (N68 19 W133 29)
Kugluktuk (Coppermine) 123.15 (FISE) 126.7 (bcst) (N67 49 17 W115 05 33)
Norman Wells 123.275 (FISE) 126.7 (bcst) (N65 15 W126 41)
Resolute Bay 126.7 (FISE) 5680 (FISE) (N74 44 W94 59)
Sachs Harbour 123.55 (FISE) 126.7 (bcst) (N71 59 31 W125 14 28)
Taloyoak 123.55 (FISE) 126.7 (bcst) (N69 32 23 W093 31 30)
Ulukhaktok (Holman) 123.475 (FISE) 126.7 (bcst) (N70 45 34 W117 48 26)
Yellowknife 123.375 (FISE) 5680 (FISE) 262.0 (FISE) 126.7 (bcst) (N62 28 W114 26)

EDMONTON FIC FISE RCOs NORTH OF 60°N (Cont'd)
(Call-Sign EDMONTON RADIO)

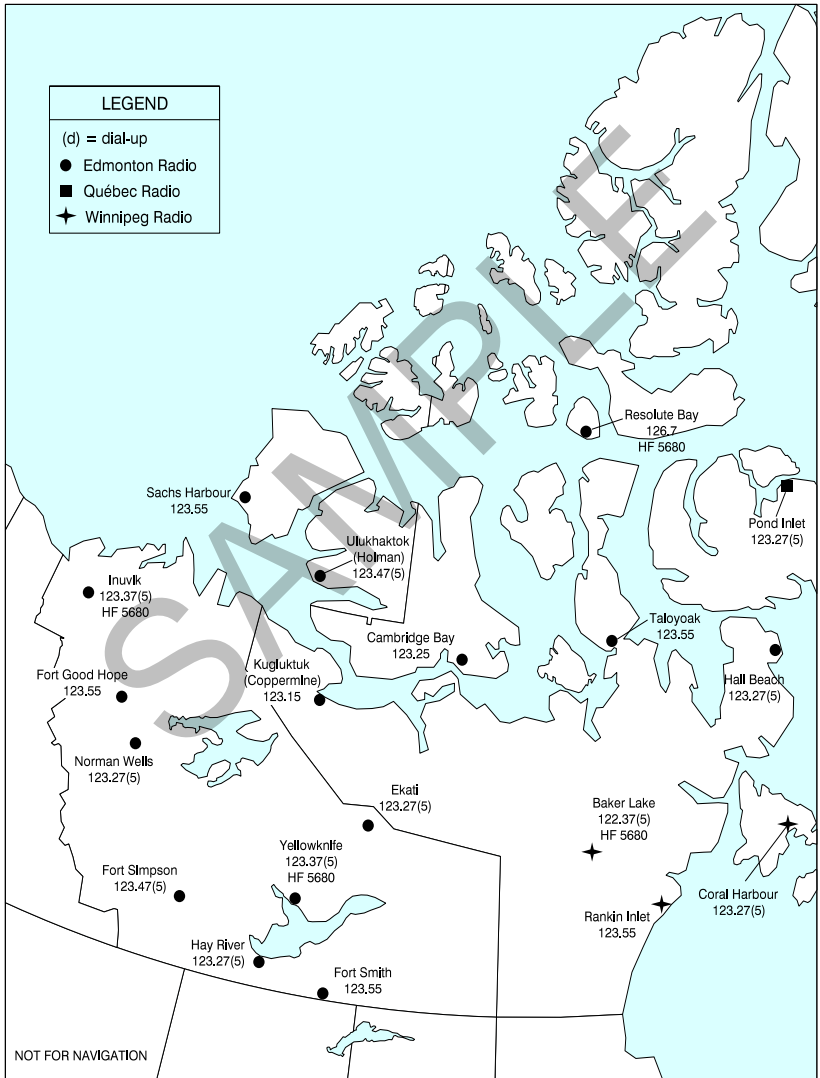

WINNIPEG FIC FISE RCos**(Call-Sign WINNIPEG RADIO)**

Atikokan 123.275 (FISE) 126.7 (bcst) (N48 50 W91 35)
Baker Lake 122.375 (FISE) 5680 (FISE) 126.7 (bcst) (N64 18 W96 04)
Berens River 123.475 (FISE) 126.7 (bcst) (N52 21 W97 02)
Big Trout Lake 123.55 (FISE) 126.7 (bcst) (N53 49 W89 55)
Brandon 123.275 (FISE) 126.7 (bcst) (N49 54 W99 57)
Buffalo Narrows 123.275 (FISE) 126.7 (bcst) (N55 51 W108 29)
Churchill 123.275 (FISE) 126.7 (bcst) (N58 46 W94 08)
Coral Harbour 123.275 (FISE) 126.7 (bcst) (N64 09 W83 18)
Dauphin 123.375 (FISE) 126.7 (bcst) (N51 06 W100 04)
Flin Flon 123.275 (FISE) 126.7 (bcst) (N54 41 W101 41)
Fort Frances Muni 123.55 (FISE) 126.7 (bcst) (N48 39 W93 26)
Gillam 123.375 (FISE) 126.7 (bcst) (N56 21 W94 42)
Horn 123.55 (FISE) (N48 49 W87 21)
Island Lake 122.375 (FISE) 126.7 (bcst) (N53 51 W94 39)
Kenora 123.375 (FISE) 126.7 (bcst) (N49 47 W94 22)
Key Lake 123.375 (FISE) 126.7 (bcst) DRCO (N57 10 W105 50)
Kindersley 123.475 (FISE) 126.7 (bcst) (N51 28 W109 11)
Lansdowne House 123.375 (FISE) 126.7 (bcst) DRCO (N52 12 W87 56)
La Ronge 123.55 (FISE) 126.7 (bcst) (N55 09 W105 16)
Lynn Lake 123.475 (FISE) 126.7 (bcst) (N56 52 W101 06)
North Battleford 123.375 (FISE) 126.7 (bcst) (N52 46 W108 15)
Norway House 123.375 (FISE) 126.7 (bcst) (N53 57 W97 51)
Peawanuck 123.275 (FISE) 126.7 (bcst) (N54 59 W85 26)
Pickle Lake 123.475 (FISE) 126.7 (bcst) (N51 27 W90 13)
Prince Albert 123.475 (FISE) 126.7 (bcst) (N53 13 W105 41)
Rankin Inlet 123.55 (FISE) 126.7 (bcst) (N62 48 W92 07)
Red Lake 123.55 (FISE) 126.7 (bcst) (N51 04 W93 48)
Regina 123.55 (FISE) 126.7 (bcst) (N50 26 W104 40)
Saskatoon 122.375 (FISE) 126.7 (bcst) (N52 11 W106 41)
Sioux Lookout 126.0 (FISE) 126.7 (bcst) (N50 06 W91 54)
Stony Rapids 122.375 (FISE) 126.7 (bcst) (N59 11 W105 55)
Swift Current 123.275 (FISE) 351.3 (FISE) 126.7 (bcst) (N50 17 W107 41)
Tadoule Lake 126.7 (FISE) DRCO (N58 42 W98 30)
The Pas 123.55 (FISE) 126.7 (bcst) (N53 58 W101 05)
Thompson 123.55 (FISE) 126.7 (bcst) (N55 48 W97 51)
Thunder Bay 122.375 (FISE) 126.7 (bcst) (N48 22 W89 19)
Winnipeg 123.25 (FISE) 126.7 (bcst) (V) (N49 55 W97 14)
Wollaston Lake 123.55 (FISE) DRCO (N58 10 W103 45)
Yorkton 123.475 (FISE) 126.7 (bcst) (N51 15 W102 27)

WINNIPEG FIC FISE RCOs (Cont'd)
(Call-Sign WINNIPEG RADIO)

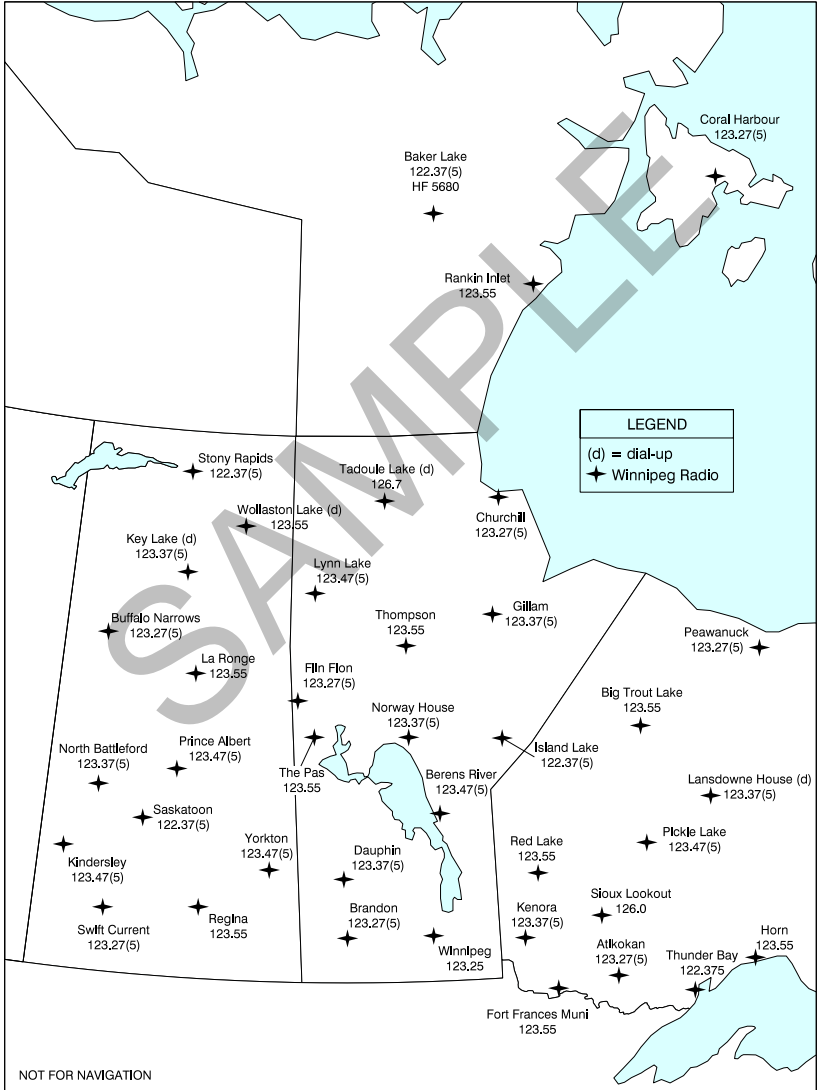

LONDON FIC FISE RCOs - ONTARIO**(Call-Sign LONDON RADIO)**

(emerg only 519-452-4049)

Ameson 126.7 (FISE) DRCO (N49 47 W84 36)
Attawapiskat 126.7 (FISE) DRCO (N52 56 W82 25)
Buttonville 123.15 (FISE) 126.7 (bcst) (N43 52 W79 22)
Campbellford 123.375 (FISE) 126.7 (bcst) (N44 20 W77 42)
Earlton 123.375 (FISE) (N47 42 W79 51)
Foymount 122.375 (FISE) 126.7 (bcst) (N45 26 W77 18)
Geraldton 123.475 (FISE) 126.7 (bcst) (N49 46 W86 59)
Gore Bay-Manitoulin 126.7 (FISE) (N45 53 W82 34)
Kapuskasing 123.275 (FISE) 126.7 (bcst) (N49 25 W82 28)
Kingston 123.55 (FISE) 126.7 (bcst) (N44 14 W76 36)
London 123.55 (FISE) 126.7 (bcst) (N43 02 W81 09)
Moosonee 123.475 (FISE) 126.7 (bcst) (N51 17 W80 36)
Muskoka 123.475 (FISE) 126.7 (bcst) (N44 58 W79 18)
North Bay 123.55 (FISE) 126.7 (bcst) (N46 22 W79 25)
Palmerston 122.375 (FISE) 126.7 (bcst) (N43 55 W80 52)
St. Catharines 126.7 (FISE) (N43 11 W79 10)
Sarnia 123.475 (FISE) (N43 00 W82 18)
Sault 123.475 (FISE) 126.7 (bcst) (N46 29 W84 31)
Sudbury 123.475 (FISE) 126.7 (bcst) (N46 38 W80 48)
Timmins 123.55 (FISE) 126.7 (bcst) (N48 34 W81 23)
Toronto 123.275 (FISE) (N43 42 W79 37)
Wawa 122.375 (FISE) 126.7 (bcst) (N47 58 W84 47)
Warton 123.375 (FISE) 126.7 (bcst) (N44 45 W81 06)
Windsor 123.375 (FISE) 126.7 (bcst) (N42 17 W82 57)

LONDON FIC FISE RCOs - ONTARIO (Cont'd)
(Call-Sign LONDON RADIO)

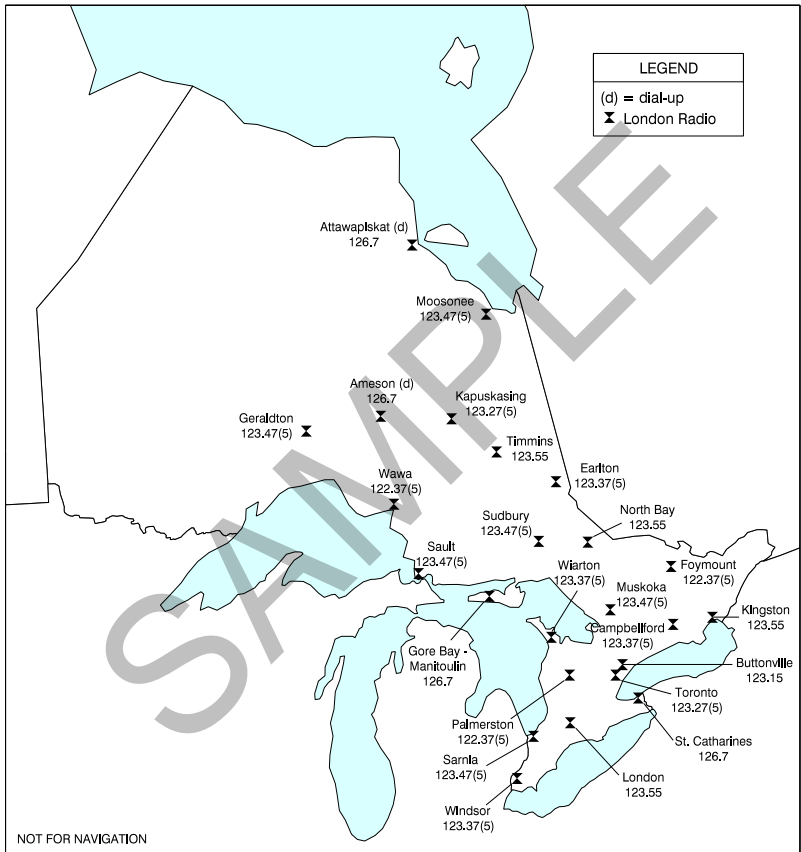

C30 PLANNING

QUÉBEC FIC FISE RCOs**(Call-Sign QUÉBEC RADIO)**

(emerg only 418-871-7464)

Bathurst	123.475 (FISE)	126.7 (bcst)	RCO	(N47 37 W65 44)
Bonaventure	123.55 (FISE)		DRCO	(N48 08 W66 07)
Brisay	123.275 (FISE)	126.7 (bcst)	RCO	(N54 23 W70 35)
Cape Dorset	123.375 (FISE)	126.7 (bcst)		(N64 14 W76 32)
Charlo	(U)			(N47 59 W66 20)
Chibougamau	123.375 (FISE)	126.7 (bcst)		(N49 47 W74 32)
Dewar Lakes	123.55 (FISE)	126.7 (bcst)		(N68 39 W71 14)
Gaspé	123.475 (FISE)	126.7 (bcst)		(N48 47 W64 29)
Gatineau	123.375 (FISE)			(N45 31 W75 34)
Grand Falls/St. Leonard	126.7 (FISE)		DRCO	(N47 05 W67 46)
Îles-de-la-Madeleine	123.55 (FISE)	126.7 (bcst)		(N47 22 W61 54)
Inukjuak	123.55 (FISE)	126.7 (bcst)		(N58 27 W78 07)
Iqaluit	123.275 (FISE)	5680 (FISE)	126.7 (bcst)	(N63 45 W68 33)
Kangiqsujuaq (Wakeham Bay)	123.475 (FISE)	126.7 (bcst)	DRCO	(N61 35 W71 56)
Kangirsuk	126.7 (FISE)		DRCO	(N60 01 W70 00)
Kuujuaq	123.275 (FISE)	126.7 (bcst)	5680	(N58 06 W68 26)
Kuujuarapik	123.475	5680 (FISE)	126.7 (bcst)	(N55 17 W77 46)
La Grande	123.375 (FISE)	126.7 (bcst)		(N53 38 W77 42)
La Grande-4	123.55 (FISE)	126.7 (bcst)	DRCO	(N53 52 W73 25)
La Tuque	123.475 (FISE)	126.7 (bcst)		(N47 25 W72 46)
Matagami	123.55 (FISE)	126.7 (bcst)	DRCO	(N49 46 W77 48)
Mont-Joli	123.375 (FISE)	126.7 (bcst)		(N48 37 W68 12)
Mont-Laurier	123.475 (FISE)			(N46 32 W75 49)
Mont-Mégantic	123.25 (FISE)	RCO	126.7 (bcst)	(N45 27 W71 07)
Montréal	123.55 (FISE)	126.7 (bcst)		(N45 29 W73 46)
Natashquan	123.85 (FISE)	126.7 (bcst)		(N50 11 W61 49)
Nemiscau	123.275 (FISE)	126.7 (bcst)		(N51 44 W76 06)
Ottawa	123.15 (FISE)	126.7 (bcst)		(N45 19 W75 40)
Pond Inlet	123.275 (FISE)	126.7 (bcst)		(N72 42 W77 57)
Puvirnituq	123.275 (FISE)	126.7 (bcst)	RCO	(N60 03 W77 17)
Québec	123.275 (FISE)	126.7 (bcst)		(N46 47 W71 23)
Roberval	123.55	5680 (FISE)	126.7 (bcst)	(N48 31 W72 16)
Rouyn	123.475 (FISE)	126.7 (bcst)		(N48 12 W78 50)
St-Augustin	119.575 (FISE)	126.7 (bcst)		(N51 13 W58 40)
Salluit	126.7 (FISE)		DRCO	(N62 11 W75 40)
Schefferville	123.475 (FISE)	126.7 (bcst)		(N54 49 W66 46)
Sept-Îles	123.275 (FISE)	126.7 (bcst)		(N50 13 W66 16)
Val-d'Or	122.375 (FISE)	126.7 (bcst)		(N48 03 W77 47)
Wabush	123.375 (FISE)	126.7 (bcst)		(N52 55 W66 52)

LONDON FIC FISE RCOs - ATLANTIC REGION**(Call-Sign LONDON RADIO)**

(emerg only 902-873-3227)

Allen's Island 123.375 (FISE) 126.7 (bcst) (N46 51 W55 48)**Charlottetown** 123.55 (FISE) 126.7 (bcst) (N46 18 W63 09)**Churchill Falls** 123.25 (FISE) 126.7 (bcst) (N53 35 W64 12)**Deer Lake** 123.375 (FISE) 126.7 (bcst) (N49 13 W57 24)**Gander** 123.475 (FISE) 126.7 (bcst) (N48 58 W54 36)**Goose Bay** 123.475 (FISE) 126.7 (bcst) (N53 20 W60 25)**Halifax** 123.275 (FISE) 126.7 (bcst) (E) (N44 52 W63 30)**Hopedale** 123.65 (FISE) 126.7 (bcst) (N55 28 W60 13)**Moncton** 122.5 (FISE) 126.7 (bcst) (N46 06 W64 39)**Nain** 123.65 (FISE) (N56 32 W61 41)**Port Hawkesbury** 123.375 (FISE) 126.7 (bcst) DRCO (N45 39 W61 23)**Saint John** 123.475 (FISE) 126.7 (bcst) (N45 28 W66 24)**St. Anthony** 123.275 & 5680 (FISE) 126.7 (bcst) (N51 23 W56 05)**St. John's** 123.275 (FISE) 126.7 (bcst) (N47 37 W52 45)**Stephenville** 123.475 (FISE) 126.7 (bcst) (N48 33 W58 34)**Sydney** 123.475 (FISE) 126.7 (bcst) (N46 09 W60 03)**Yarmouth** 123.55 (FISE) RCO (N43 55 W66 06)

LONDON FIC FISE RCOs - ATLANTIC REGION (Cont'd)
(Call-Sign LONDON RADIO)

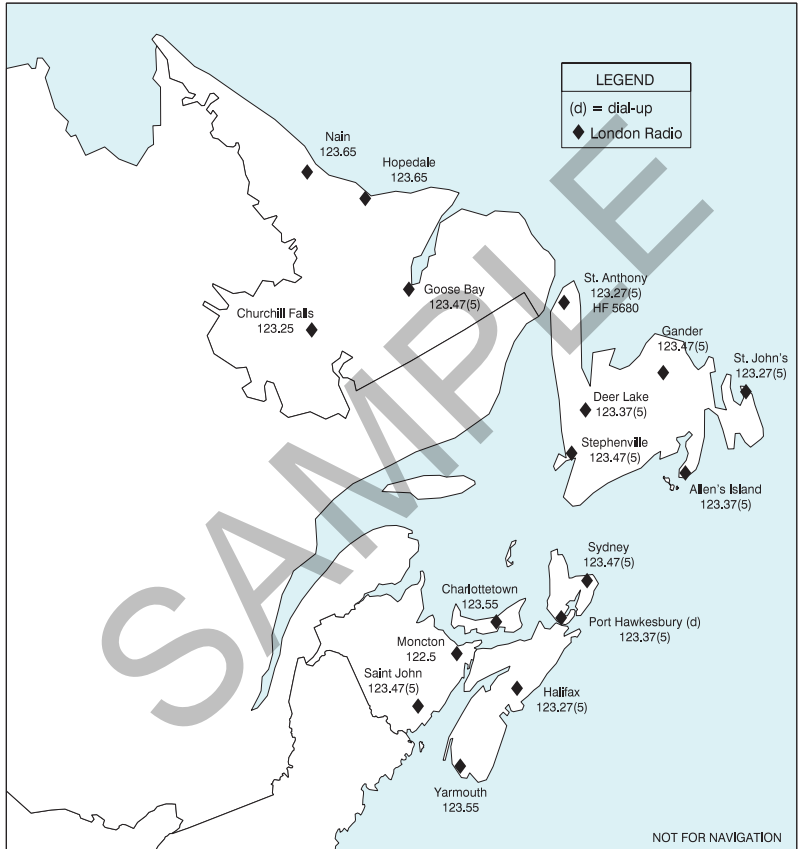

AREAS WITH DISCRETE AIR-TO-AIR FREQUENCIES



LEGEND

British Columbia

- A - Special Radio Procedures in the Vicinity of the Haida Gwaii (Queen Charlotte Islands)
- B - VFR Common Air-to-Air Traffic Frequency for Fraser River Corridor

Alberta

- C - Cremona Common Frequency Area
- D - Edmonton City ATF Common Frequency Area
- E - North Oil Sands ATF Area
- F - Pigeon Common Frequency Area
- G - Red Deer Common Frequency Area
- H - South Oil Sands ATF Area

Ontario

- I - Toronto Common Frequency Areas and VFR Transit Routes

Quebec

- J - ATF Corridor Sept-Îles to Lourdes-de-Blanc Sablon

Newfoundland and Labrador

- K - ATF Corridor Nain to Mary's Harbour
- L - Offshore Air Traffic Activity East of St. John's NL, FL55 and below

BRITISH COLUMBIA – SPECIAL RADIO PROCEDURES IN THE VICINITY OF THE HAIDA GWAI (QUEEN CHARLOTTE ISLANDS)

Due to the special conditions under which air traffic operate within the area of the Haida Gwaii (Queen Charlotte Islands), BC, the following special radio procedures have been established:

- 123.2** - Below 3000 ASL while over or within 3 miles of the Haida Gwaii (Queen Charlotte Islands), unless an ATF frequency is already published in the CFS/CWAS.
- 126.7** - Enroute traffic 3000 ASL or above.
- 122.3** - Within the Sandspit (CYZP) MF.

Pilots are reminded to follow the Aerodrome Traffic Frequency (ATF) procedures described in the TC AIM.

SAMPLE

C36 PLANNING

BRITISH COLUMBIA – SPECIAL RADIO PROCEDURES IN THE VICINITY OF THE HAIDA GWAI (QUEEN CHARLOTTE ISLANDS) (Cont'd)

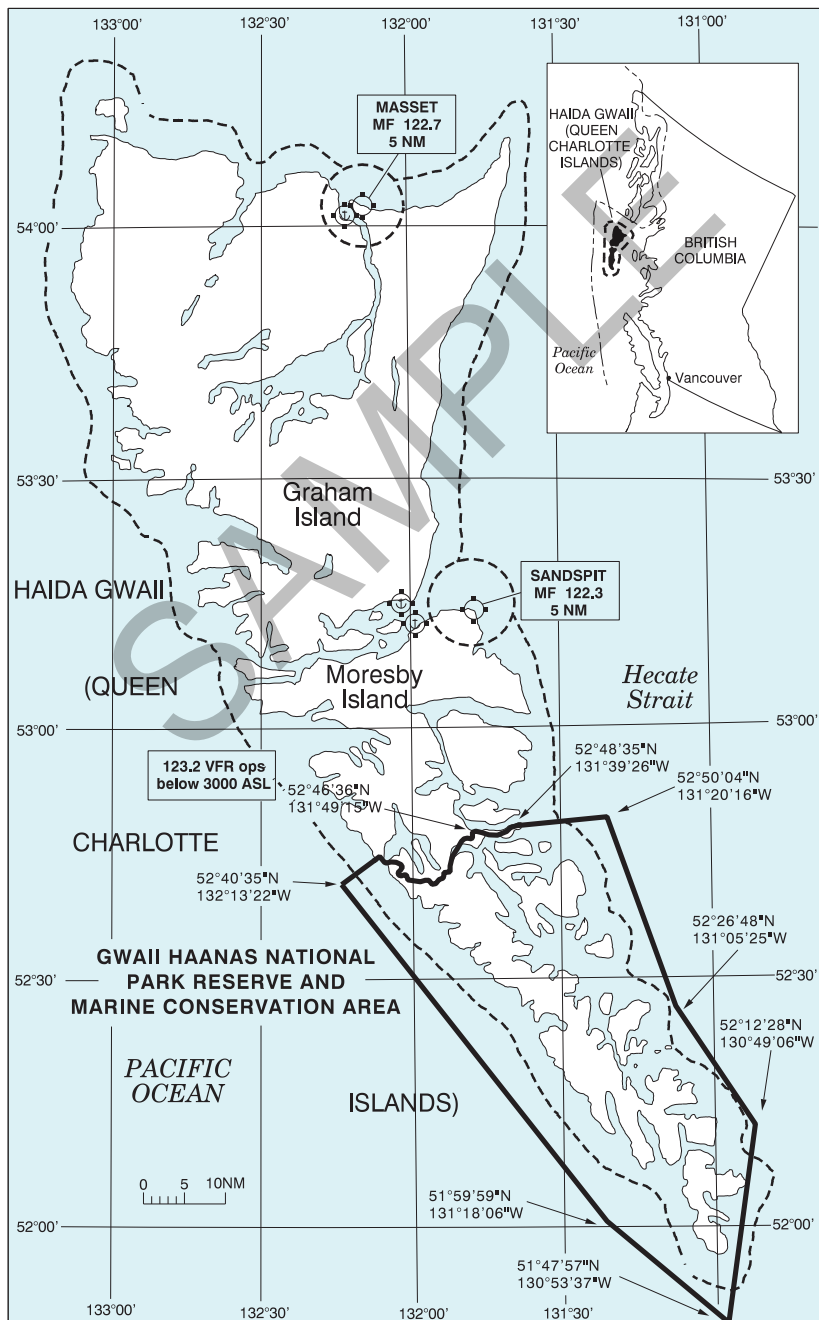

BRITISH COLUMBIA – VFR COMMON AIR-TO-AIR TRAFFIC FREQUENCY FOR FRASER RIVER CORRIDOR

Common air-to-air frequencies have been designated for use in the CYA flight-training areas that border the Fraser River (see backside of Vancouver VTA). To ensure pilots who fly along the Fraser River corridor and between the flight training CYAs can communicate to maintain situational awareness and avoid conflicts, the common air-to-air flight training frequencies have been designated for use along the corridor.

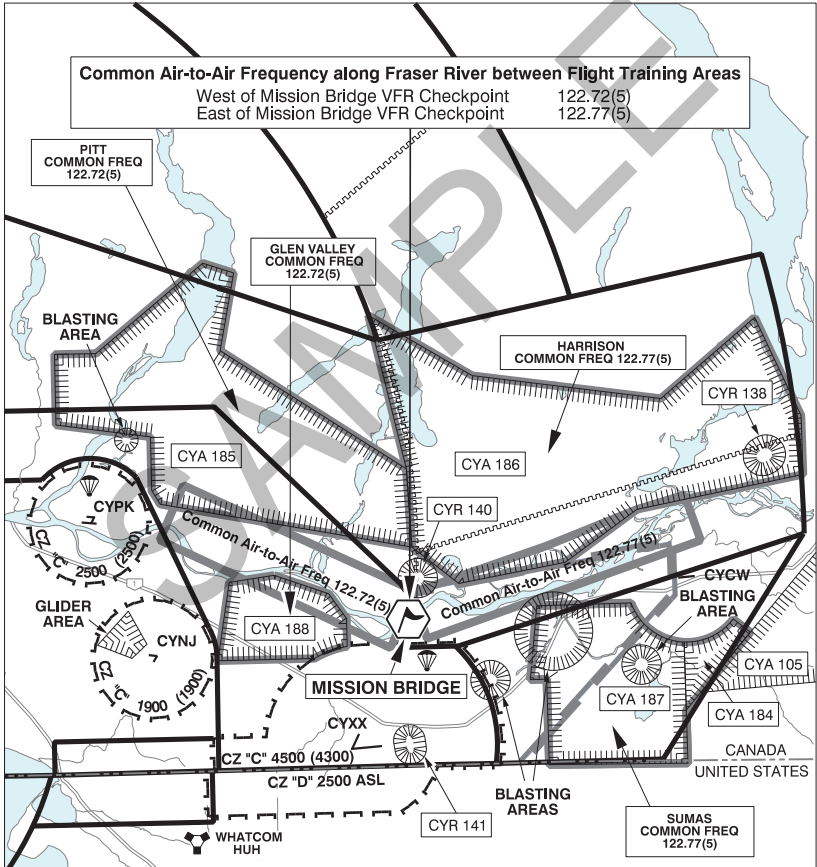

C38 PLANNING

ALBERTA - CREMONA COMMON FREQUENCY AREA

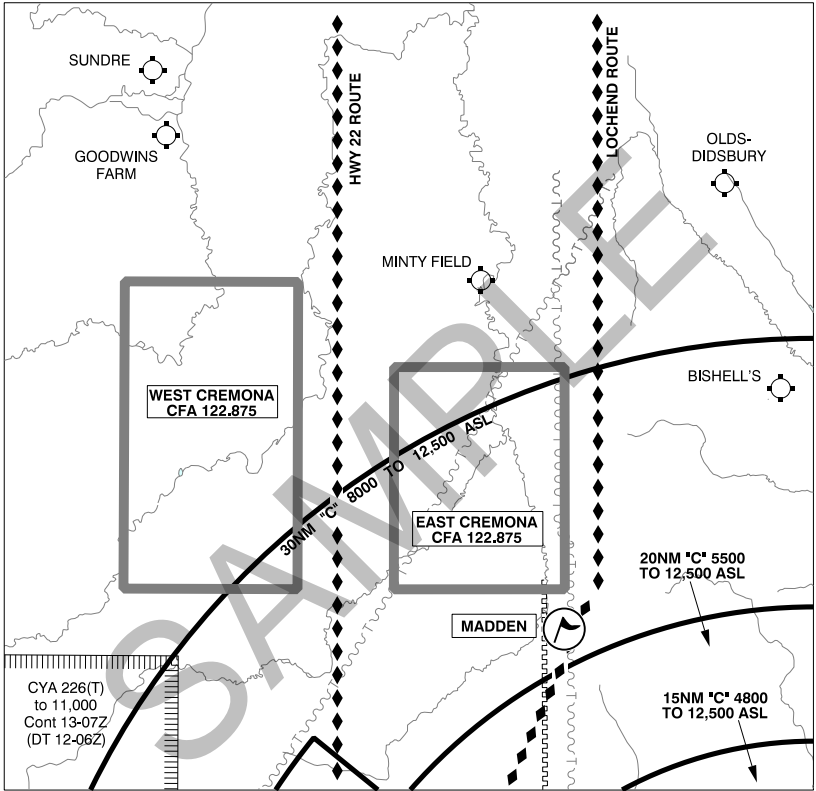

Pilots are encouraged to use the designated common frequency when operating below Class C airspace within the designated areas. Radio transmissions on a common frequency should be the minimum required to provide the aircraft's position and pilot's intentions. Example transmission:

"CREMONA AREA TRAFFIC, CESSNA GOLF ALPHA BRAVO CHARLIE FOUR MILES NORTHWEST OF CREMONA, CONDUCTING FLIGHT TRAINING AT 7000 FEET "

Using a common frequency does not alleviate a pilot from the responsibility for monitoring and/or communicating on, when required, an ATC frequency, aerodrome traffic frequency (ATF), en-route frequency, or any other appropriate frequency.

ALBERTA - EDMONTON CITY ATF COMMON FREQUENCY AREA

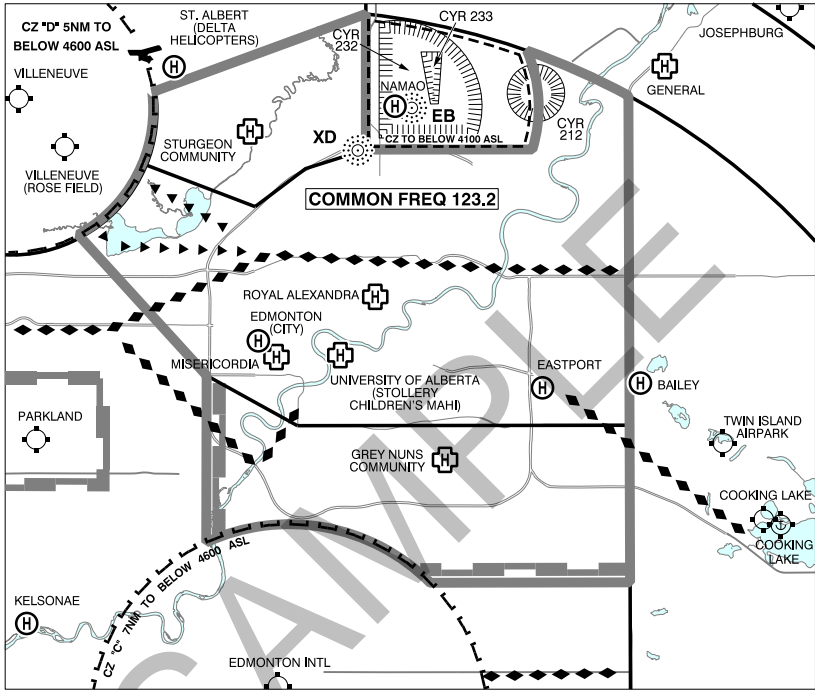

Pilots are encouraged to use the designated common frequency when operating below Class C airspace within the designated area. Radio transmissions on a common frequency should be the minimum required to provide the aircraft's position and pilot's intentions. Example transmission:

"EDMONTON AREA TRAFFIC, CESSNA GOLF ALPHA BRAVO CHARLIE TWO MILES WEST OF THE CEMENT PLANT, CONDUCTING A CITY TOUR AT 4000 FEET"

Using a common frequency does not alleviate a pilot from the responsibility for monitoring and/or communicating on, when required, an ATC frequency, aerodrome traffic frequency (ATF), or any other appropriate frequency.

C40 PLANNING

ALBERTA - NORTH OIL SANDS ATF AREA

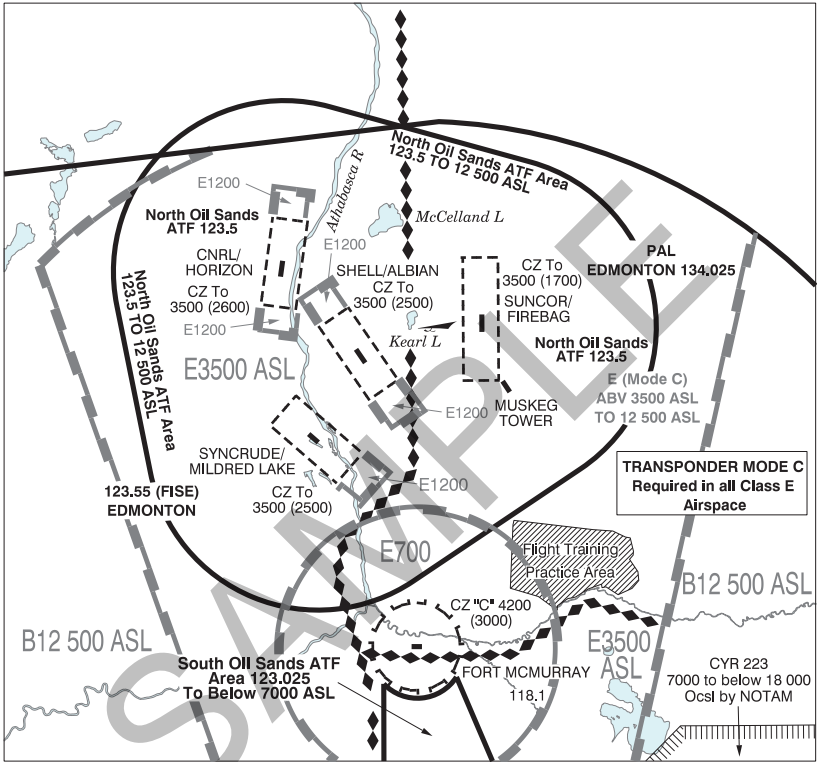

Due to the special conditions under which air traffic operates within the North Oil Sands area in north-eastern Alberta, the following special radio procedures have been established:

ATF Pilot-to-Pilot

123.5 - North Oil Sands air traffic frequency: All pilots, prior to entering and while operating below 12,500 ft ASL while within the area joining a 20 NM radius centred on the Fort Mackay/Horizon, Fort Mackay/Firebag and Fort McMurray/Mildred Lake aerodromes, should broadcast their intentions and monitor and broadcast on the North Oil Sands air traffic frequency. This frequency is intended for pilot-to-pilot communications to aid in maintaining situational awareness with respect to other aircraft operating in the area. Pilots are reminded to follow the Aerodrome Traffic Frequency (ATF) procedures described in the TC AIM.

ALBERTA - NORTH OIL SANDS ATF AREA (Cont'd)

UNICOM / ATF

123.3 - Albion UNICOM: All pilots arriving at, or departing from the Fort Mackay/Albion aerodrome must contact Albion UNICOM for company messages, local traffic and weather information.

122.8 - Firebag UNICOM: All pilots arriving at, or departing from the Fort Mackay/Firebag aerodrome must contact Firebag UNICOM for company messages, local traffic and weather information.

122.7 - Horizon UNICOM: All pilots arriving at, or departing from the Fort Mackay/Horizon aerodrome must contact Horizon UNICOM for company messages, local traffic and weather information.

123.5 - Mildred Lake TFC: All pilots arriving at, or departing from the Fort McMurray/Mildred Lake aerodrome must contact Syncrude Security for company messages and weather information.

123.2 - Muskeg Tower ATF: All pilots arriving at, or departing from the Muskeg Tower aerodrome should contact Muskeg Tower ATF for company messages.

123.2 - Birch Mountain ATF: All pilots arriving at, or departing from the Birch Mountain aerodrome should contact Birch Mountain ATF for company messages.

It is recommended that pilots complete any necessary company-related communications on the appropriate aerodrome frequency prior to entering the North Oil Sands ATF Area on arrival, and prior to ground manoeuvring for departure.

FISE

123.55 - Fort McMurray RCO: All pilots operating in the vicinity of Fort McMurray and requesting enroute flight information service should contact Edmonton FIC on the Fort McMurray FISE frequency.

ATC

134.025 - Oil Sands PAL: To be used by aircraft operating in accordance with IFR to report their arrival and to request their IFR clearances prior to departure. Aircraft operating in accordance with IFR within controlled airspace shall use the Fort McMurray PAL frequency for ATC communications for en route and Fort McMurray arrivals and departures.

C42 PLANNING

ALBERTA - NORTH OIL SANDS ATF AREA (Cont'd)

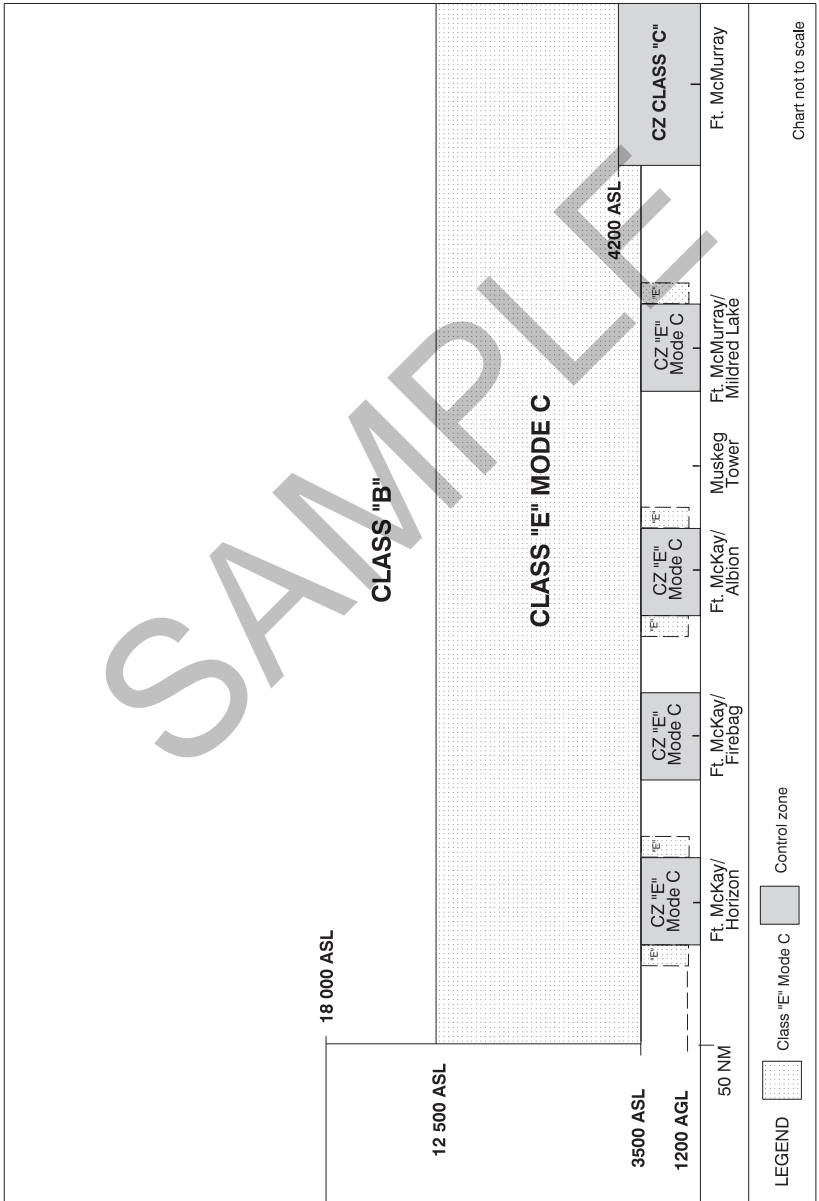

ALBERTA - PIGEON COMMON FREQUENCY AREA

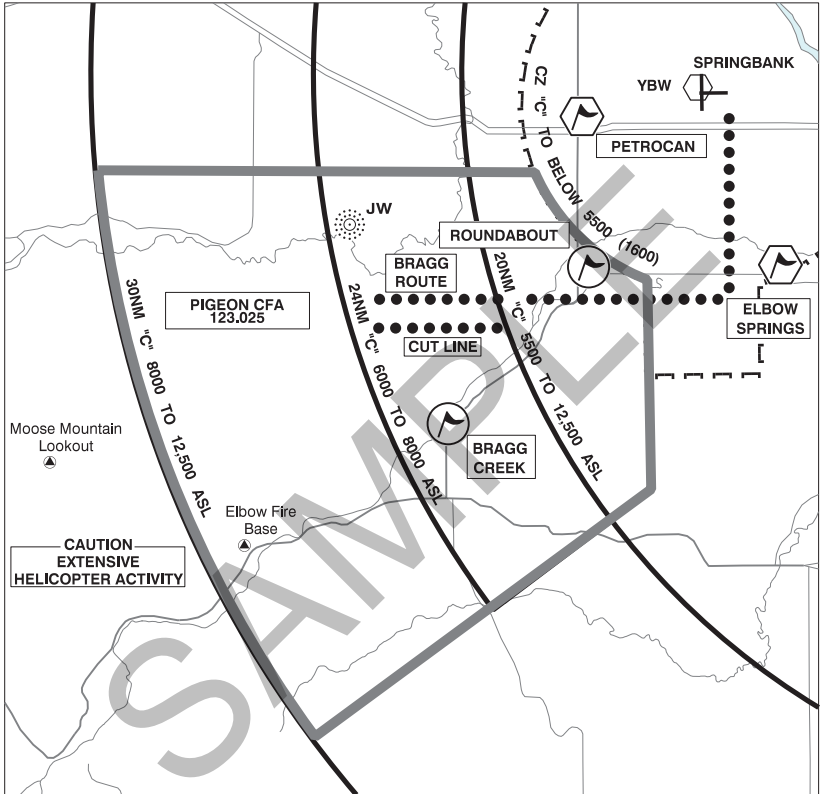

When requesting a flight to the Pigeon CFA, specify whether Bragg Creek or the Pigeon NDB is the initial destination as it will affect your outbound route and method of conflict resolution.

Use caution in the Pigeon CFA as there is extensive helicopter activity 6000 feet and below (Class C airspace).

From May to September, extensive helicopter activity to and from the Elbow Fire Base and Moose Mountain Lookout.

Pilots are encouraged to use the designated common frequency when operating below Class C airspace within the designated areas. Radio transmissions on a common frequency should be the minimum required to provide the aircraft's position and pilot's intentions. Example transmission:

"PIGEON AREA TRAFFIC, CESSNA GOLF ALPHA BRAVO CHARLIE FOUR MILES NORTHWEST OF PIGEON NDB, CONDUCTING FLIGHT TRAINING AT 7000 FEET AND BELOW".

Using a common frequency does not alleviate a pilot from the responsibility for monitoring and/or communicating on, when required, an ATC frequency, aerodrome traffic frequency (ATF), en-route frequency, or any other appropriate frequency.

ALBERTA - SOUTH OIL SANDS ATF AREA

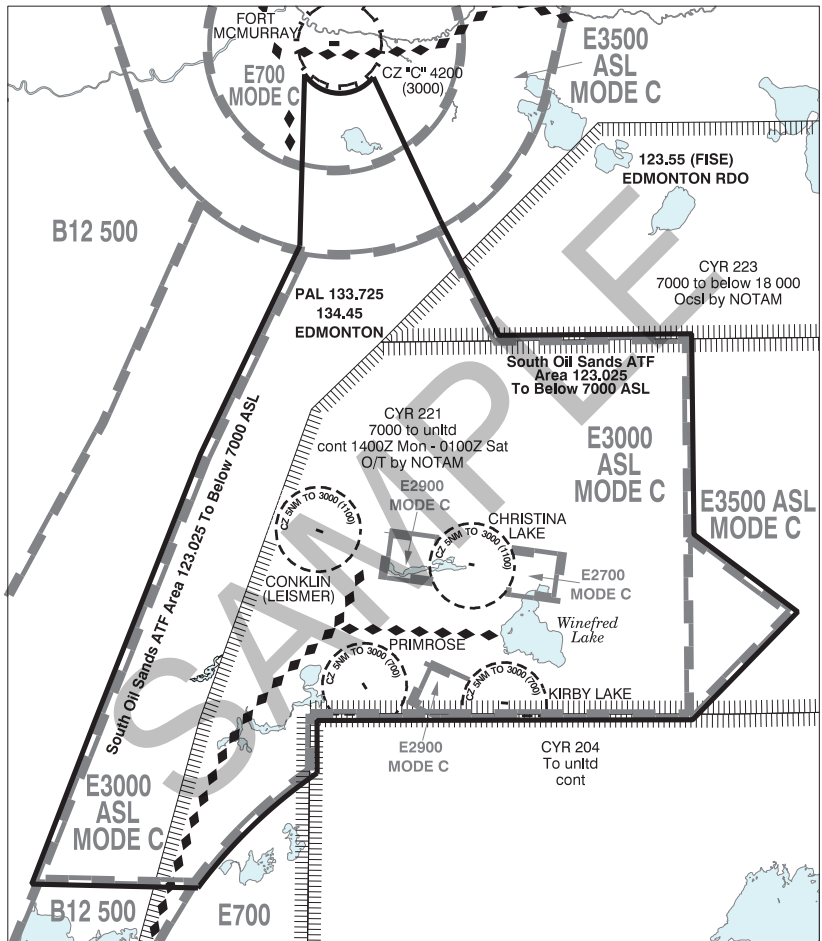

The following radio procedures apply to air traffic operating within the South Oil Sands area in north-eastern Alberta.

ATF Pilot-to-Pilot

123.025 - South Oil Sands Area air traffic frequency (ATF): The South Oil Sands Area ATF airspace is defined as the airspace below 7,000 ft ASL within the boundary of the Class E Mode C Control Area Extension surrounding the four affected aerodromes including a corridor to the north that extends to the Fort McMurray control zone. All pilots, prior to entering and while operating in this airspace, should broadcast their position and intentions, monitor and coordinate operations with other aircraft on the South Oil Sands ATF. For aerodrome arrivals/departures follow the Aircraft Operations - Uncontrolled Aerodromes procedures described in the RAC section of A.I.M. Canada.

Aerodrome UNICOM / ATF

- 122.8 - Christina Lake ATF, AUTO 122.275
- 122.8 - Conklin UNICOM ltd hrs, O/T ATF
- 123.35 - Kirby Lake UNICOM(AU) ltd hrs, O/T ATF, AUTO 122.175
- 122.95 - Primrose UNICOM(AU) ltd hrs, O/T ATF

C46 PLANNING

ALBERTA - SOUTH OIL SANDS ATF AREA (Cont'd)

Pilots should not conduct company-related communications on the South Oil Sands Area ATF.

FISE

123.55 - Fort McMurray RCO: Pilots operating in the vicinity of Fort McMurray requiring enroute flight information service should contact the Edmonton FIC (call sign Edmonton radio) on this FISE frequency.

ATC

133.725 - Conklin PAL and 134.45 - South Oil Sands PAL: To be used by pilots operating in accordance with IFR in controlled airspace to report arrivals and to request their IFR clearances prior to departure.

SAMPLE

ALBERTA - SOUTH OIL SANDS ATF AREA (Cont'd)

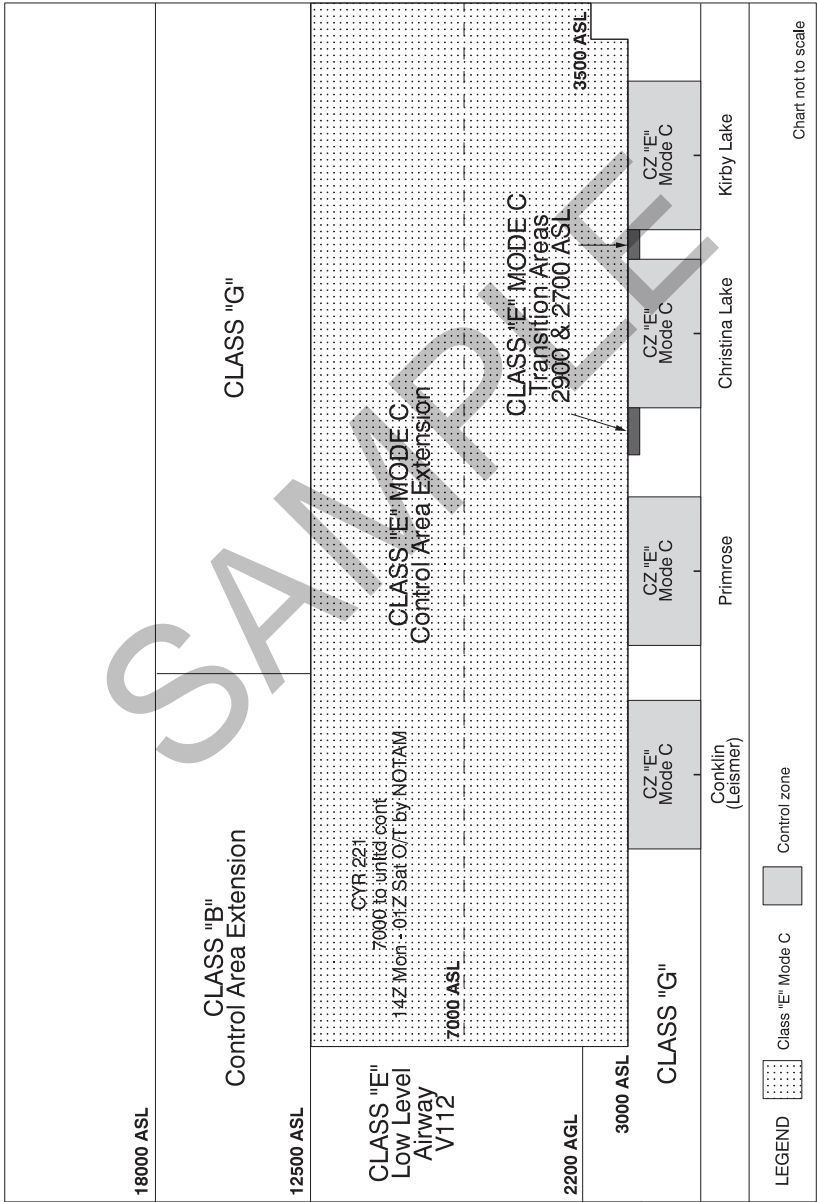

C48 PLANNING

ONTARIO – TORONTO COMMON FREQUENCY AREAS AND VFR TRANSIT ROUTES

TORONTO COMMON FREQUENCY AREA (CFA)

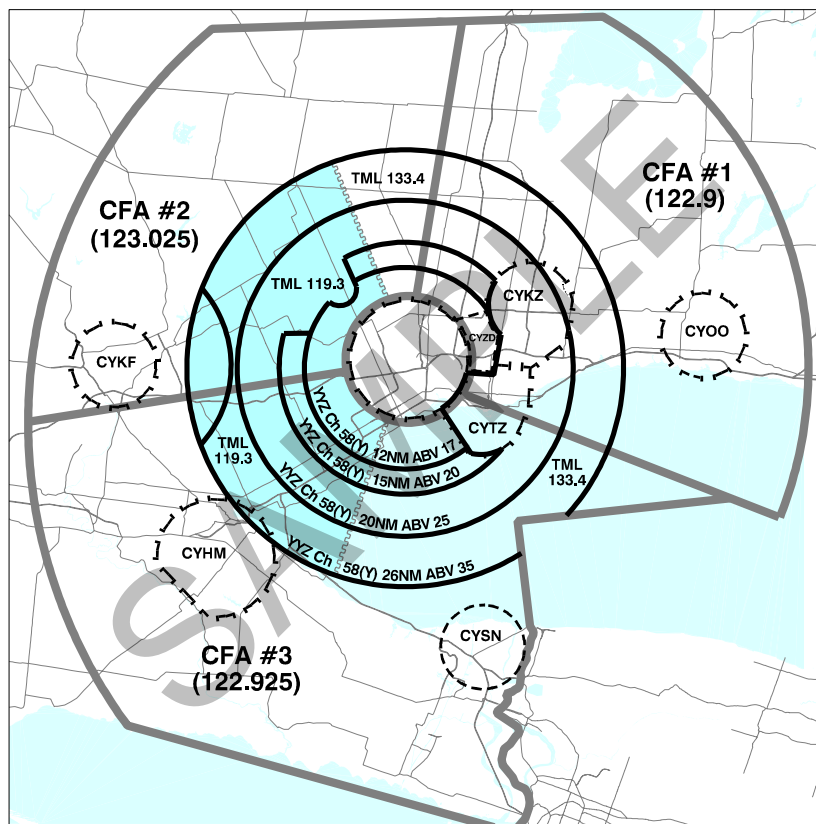

GUIDELINES FOR USING TORONTO COMMON FREQUENCY AREAS (CFA) FREQUENCIES

Pilots are encouraged to use the appropriate CFA frequency when flying in the Toronto CFAs.

Transmissions on a CFA frequency should be limited to the minimum required to provide the aircraft's position and pilot intentions. Example transmission:

(On CFA#2 123.025) "TRAFFIC IN THE LUTHER LAKE AREA CESSNA GOLF ALPHA BRAVO CHARLIE CONDUCTING AIRWORK TWO MILES EAST OF LUTHER LAKE THREE THOUSAND FEET AND BELOW"

Flying within a CFA and using a CFA frequency does not alleviate a pilot from the responsibility for monitoring and/or communicating on, when required, an ATC frequency, aerodrome ATF or any other appropriate frequency.

ONTARIO – TORONTO COMMON FREQUENCY AREAS AND VFR TRANSIT ROUTES (Cont'd)

TORONTO NORTH VFR TRANSIT ROUTES

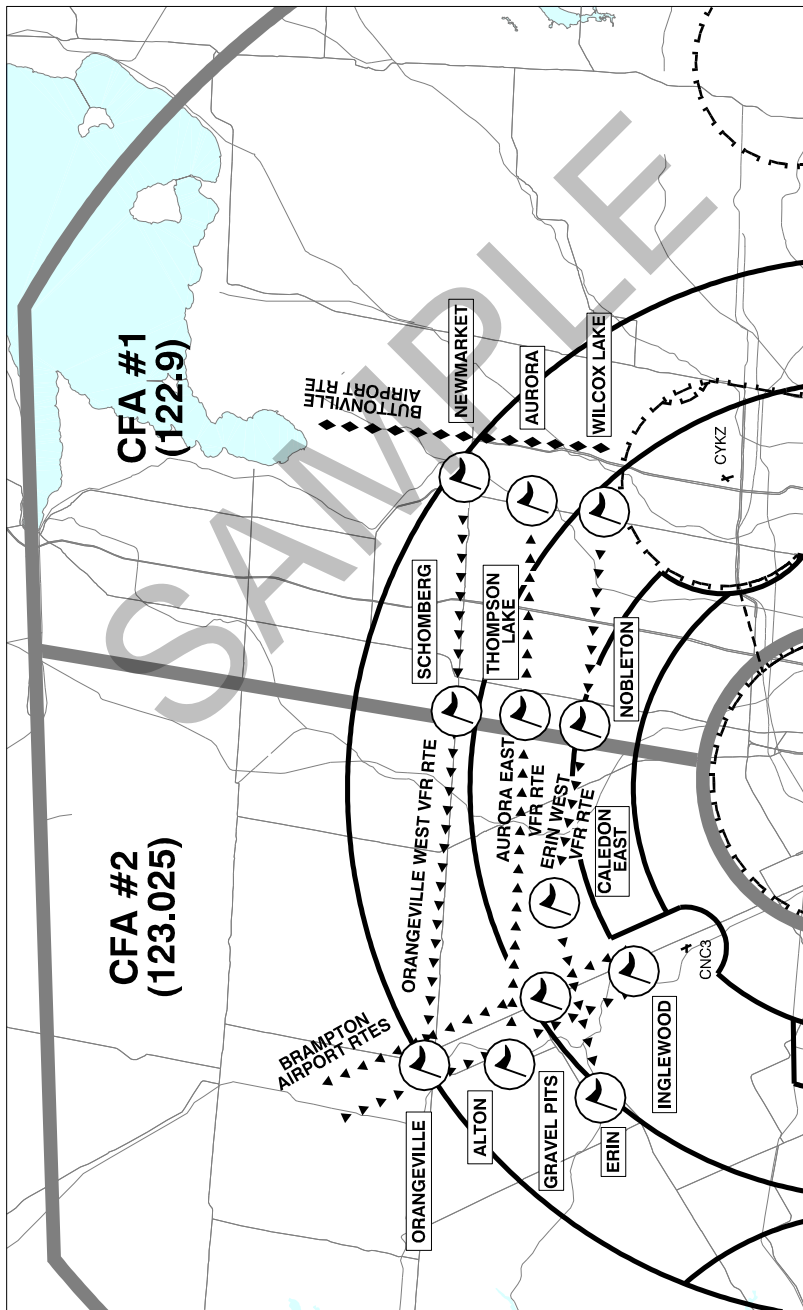

C50 PLANNING

ONTARIO – TORONTO COMMON FREQUENCY AREAS AND VFR TRANSIT ROUTES (Cont'd)

TORONTO LAKESHORE VFR TRANSIT ROUTES

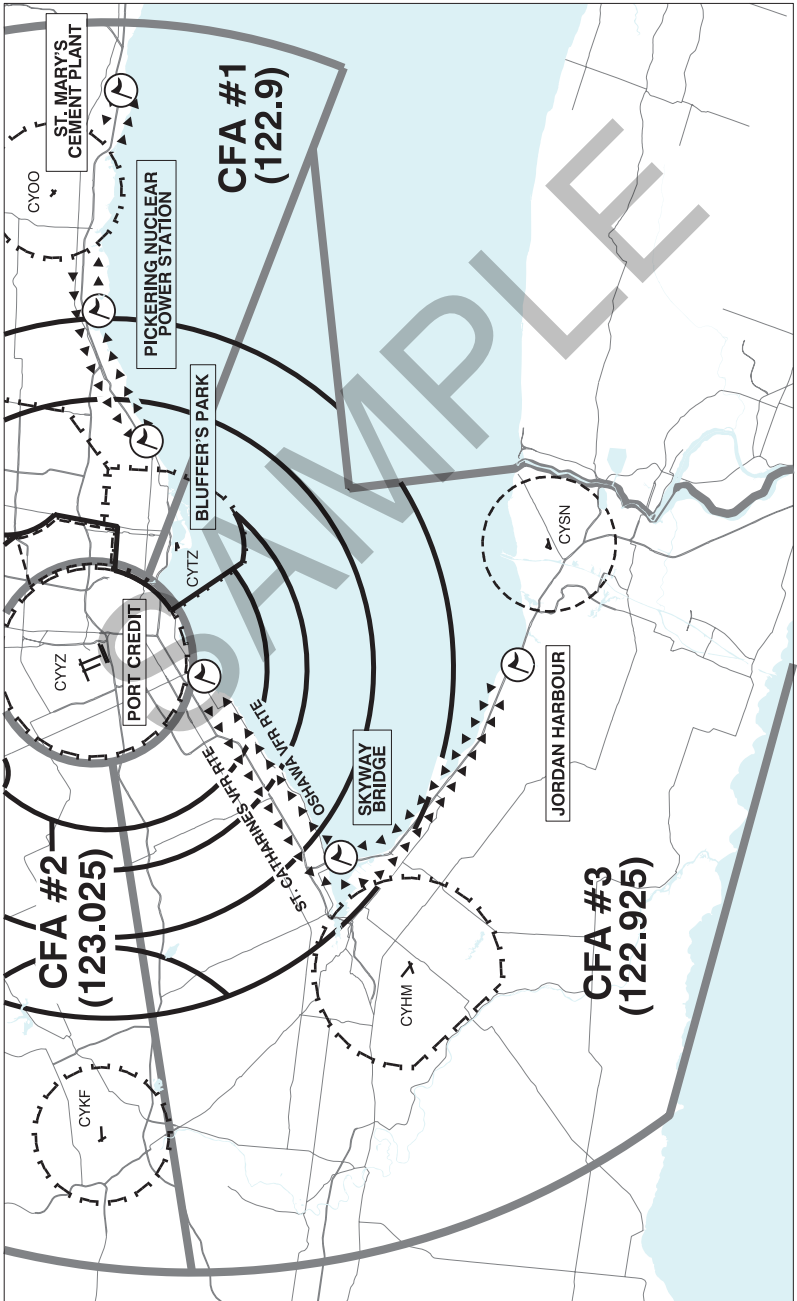

ONTARIO – TORONTO COMMON FREQUENCY AREAS AND VFR TRANSIT ROUTES (Cont'd)**GUIDELINES FOR USING TORONTO VFR TRANSIT ROUTES**

When transiting the Toronto area pilots are encouraged to use the designated VFR transit routes.

There are five routes; three for transiting north of Toronto Intl and two for transiting along the Lakeshore as follows:

North Transit Routes

ORANGEVILLE WEST (NEWMARKET - SCHOMBERG - ORANGEVILLE)
AURORA EAST (ALTON - THOMPSON LAKE - AURORA)
ERIN WEST (WILCOX LAKE - NOBLETON - CALEDON EAST - ERIN)

Lakeshore Transit Routes

OSHAWA (JORDAN HARBOUR - SKYWAY BRIDGE - PORT CREDIT - BLUFFER'S
PARK - PICKERING NUCLEAR POWER STATION - ST. MARY'S CEMENT PLANT)

ST. CATHARINES (ST. MARY'S CEMENT PLANT - PICKERING NUCLEAR POWER
STATION - BLUFFER'S PARK - PORT CREDIT - SKYWAY BRIDGE - JORDAN HARBOUR)

Use the appropriate CFA frequency when using the VFR routes. An ATC clearance is required if the VFR transit routes are flown within the Toronto TCA Class C airspace or through the Toronto Intl, Toronto/Billy Bishop Toronto City Airport and Oshawa control zones. Following are example transmissions when flying a route:

(On CFA #2 123.025) "TRAFFIC IN THE ALTON AREA CESSNA GOLF ALPHA BRAVO CHARLIE
OVER ALTON TWO THOUSAND FIVE HUNDRED ON VFR ROUTE AURORA EAST"

(On CFA #1 122.9) "TRAFFIC IN THE THOMPSON LAKE AREA CESSNA GOLF ALPHA BRAVO
CHARLIE OVER THOMPSON LAKE TWO THOUSAND FIVE HUNDRED ON VFR ROUTE
AURORA EAST"

(On CFA #1 122.9) "TRAFFIC IN THE AURORA AREA CESSNA GOLF ALPHA BRAVO CHARLIE
OVER AURORA TWO THOUSAND FIVE HUNDRED CLIMBING TO THREE THOUSAND FIVE
HUNDRED HEADING NORTHEAST TO PETERBOROUGH"

C52 PLANNING

QUEBEC – ATF CORRIDOR SEPT-ÎLES TO LOURDES-DE-BLANC-SABLON

The ATF corridor (frequency 123.5) extends from the surface to 12,500 ASL inclusively, outside Havre St-Pierre, Natashquan and Lourdes-de-Blanc-Sablon MF zones (15NM radius, 3000' AAE).

Delimitation:

The area outside controlled airspace bordered, in part, by Sept-Îles CZ and an arc located at 15NM centred on airport and included between R132 and R090 from YZV VOR/DME. Then northerly by a tangent from a point located on R090 from YZV VOR/DME at 15NM from Sept-Îles airport and linking the arcs of circles of 15NM centred on Havre St-Pierre, Natashquan, Chevery, St-Augustin and Lourdes-de-Blanc-Sablon airports, including an area formed by a line from the point of contact of the 15NM arc of Natashquan airport to YIF NDB and the northern limit already described and excluding CYA733(M), then southerly by a tangent from BX NDB and linking the arcs of 15NM centred on Chevery and Natashquan airports then along a line from a point of contact of the MF zone toward the PN NDB then clockwise to a point located on R132 from YZV VOR/DME at 15NM from Sept-Îles airport.

Exceptions:

The corridor extends to but not including 7000 ASL within a radius of 15NM centred on Lourdes-de-Blanc-Sablon airport as well as in the sector formed by a tangent linking the 15NM arcs of Lourdes-de-Blanc-Sablon and St-Augustin airports and the tangent from a 15NM arc of St-Augustin airport to BX NDB, excluding Lourdes-de-Blanc-Sablon MF zone.

Procedures:

Pilots are reminded to follow the ATF procedures described in TC AIM RAC.

QUEBEC – ATF CORRIDOR SEPT-ÎLES TO LOURDES-DE-BLANC-SABLON (Cont'd)

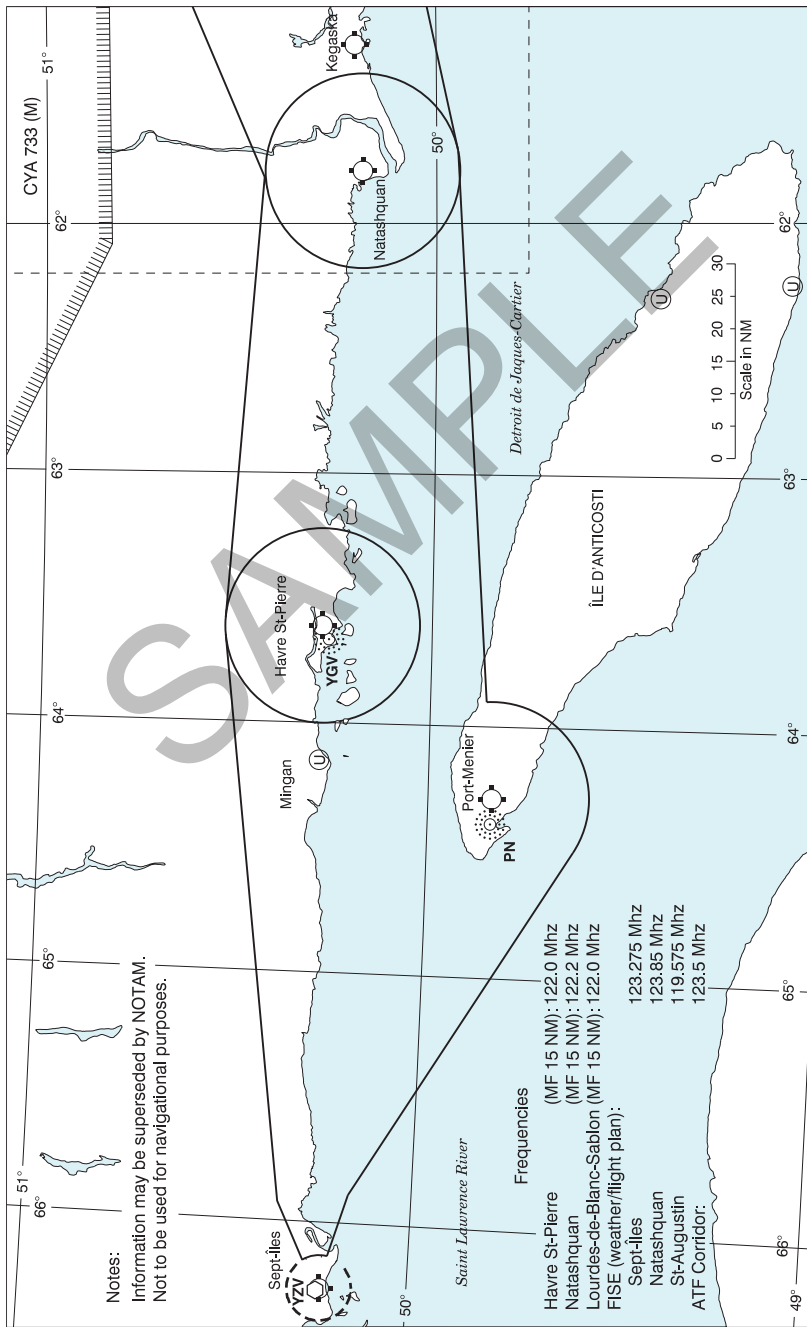

C54 PLANNING

QUEBEC – ATF CORRIDOR SEPT-ÎLES TO LOURDES-DE-BLANC-SABLON (Cont'd)

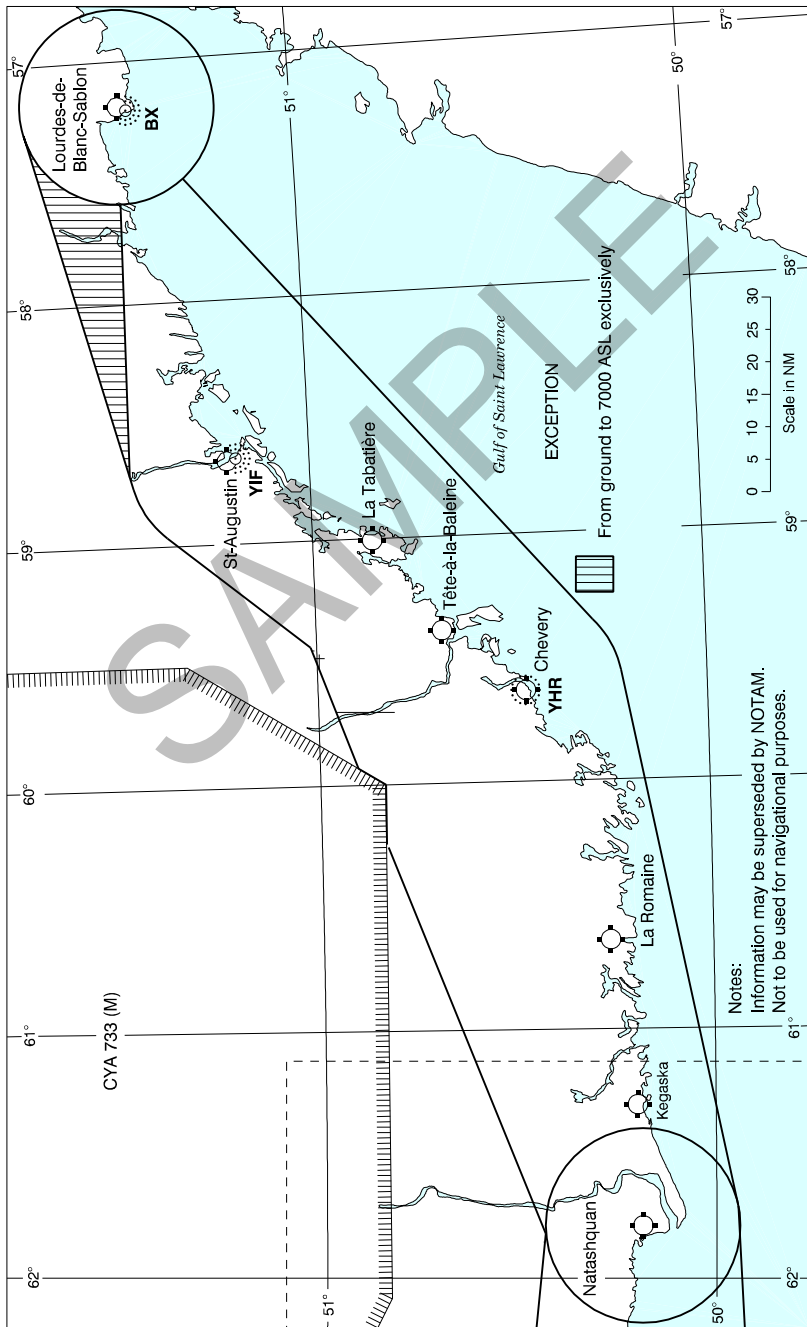

**NEWFOUNDLAND & LABRADOR
ATF CORRIDOR NAIN TO MARY'S HARBOUR**

The ATF corridor (frequency 122.8) extends from the surface to 12,500 ASL inclusively and exists wholly in uncontrolled airspace.

Delimitation:

The corridor begins at a point on the arc 15 NM distant, to the north, from the Nain aerodrome and then along the arc in a clockwise direction and to the points linking the arcs of 15 NM centered on the aerodromes at Makkovik, Black Tickle, St. Lewis and Mary's Harbour and Port Hope Simpson then thence to N53°24' W057°56' (at the extent of the 87 NM Goose Bay MTCA), thence along the arc of the 87 NM Goose Bay MTCA to include the annex to the Goose Bay MTCA in the vicinity of Rigolet, thence to N54°47' W060°10' (at the extent of the 87 NM Goose Bay MTCA), thence to points linking the arcs of 15 NM centered on the aerodromes at Natuashish, Voisey's Bay and Nain to the start point.

Procedures:

Pilots are reminded to follow the ATF procedures described in TC AIM RAC, published by Transport Canada.

Maps on following two pages.

NEWFOUNDLAND & LABRADOR
ATF CORRIDOR NAIN TO MARY'S HARBOUR (Cont'd)

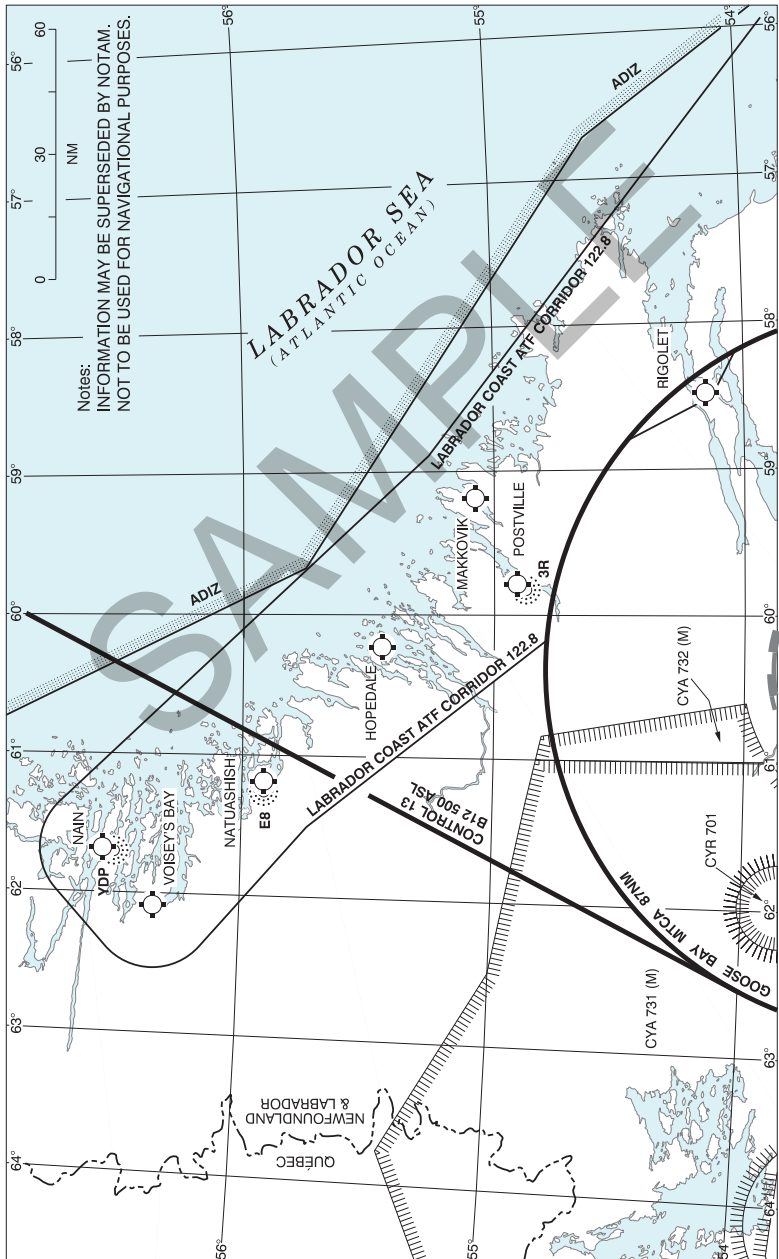

C58 PLANNING

NEWFOUNDLAND & LABRADOR
ATF CORRIDOR NAIN TO MARY'S HARBOUR (Cont'd)

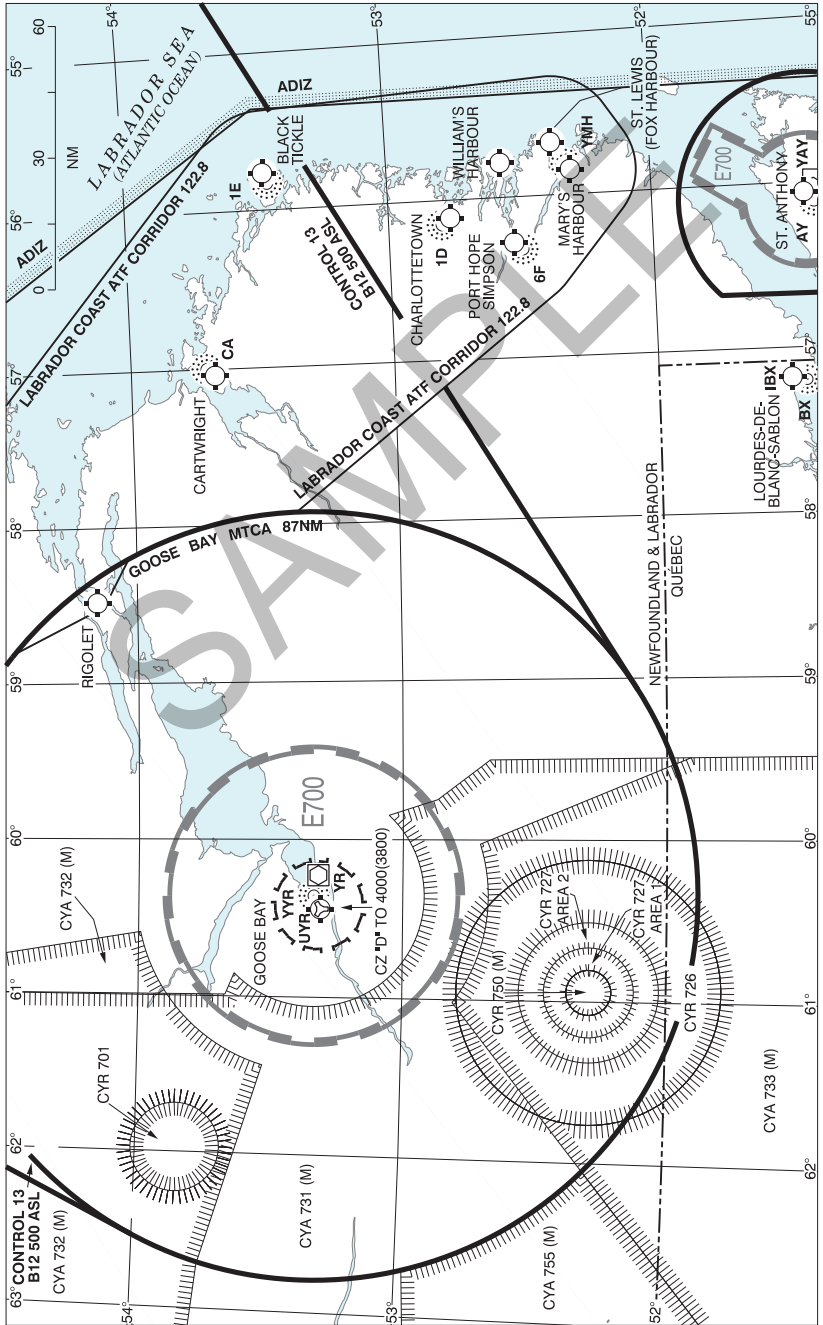

**NEWFOUNDLAND & LABRADOR
OFFSHORE AIR TRAFFIC ACTIVITY AREA EAST OF ST. JOHN'S NL, FL55 AND BELOW**

Petroleum exploration and production off the east coast of Newfoundland has created significant air traffic activity. The Hibernia oil production structure is fixed at position N46 45.0 W48 46.7. Other structures with helidecks operate within a 50NM radius of the Hibernia structure. The number and location may vary seasonally.

The majority of the traffic consists of helicopters operating to/from these platforms along direct routes to St. John's airport, however, military and civil fixed wing patrol aircraft also frequently operate in the area and across these routes.

Pilots operating in the area are advised to monitor enroute frequency 126.7MHz and to broadcast their position and intentions.

Clearances at and above FL55 can be obtained by contacting Gander Area Control Centre on 118.25 MHz, via a telecommunications circuit on the Hibernia platform.

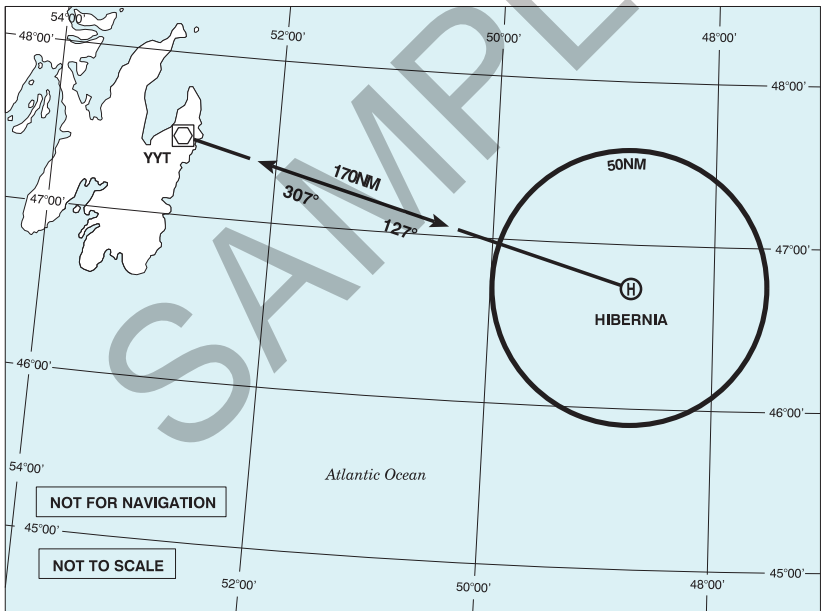

VFR CHART UPDATING DATA

YUKON, NORTHWEST TERRITORIES AND NUNAVUT

YUKON, NORTHWEST TERRITORIES AND NUNAVUT - AIR NAVIGATION RADIO AIDS

Aklavik NDB ident "YKD" freq 208 at N68 13 34 W135 00 53 has been decommissioned.
 Burwash NDB ident "DB" freq 341 at N61 20 25 W138 59 00 has been decommissioned.
 Deline NDB ident "WJ" freq 287 at N65 11 14 W123 25 15 has been decommissioned.
 Fort McPherson NDB ident "ZFM" freq 373 at N67 24 37 W134 52 25 has been decommissioned.
 Grise Fiord NDB ident "YGZ" freq 365 at N76 25 24 W82 53 14 has been decommissioned.
 Hay River VOR/DME ident "YHY" freq 113.9 at N60 50 11 W115 48 12 var changed to "17°E".
 Igloodik NDB ident "YGT" freq 241 at N69 22 16 W81 49 04 has been decommissioned.
 Kimmirut NDB ident "YLC" freq 277 at N62 51 04 W69 52 29 has been decommissioned.
 Koala DME ident "4A" freq 111.8 at N64 41 53 W110 36 33 has been decommissioned.
 Kugaaruk NDB ident "YBB" freq 263 at N68 32 03 W89 47 21 has been decommissioned.
 Sanikiluaq NDB ident "YSK" freq 208 at N56 32 28 W79 12 51 has been decommissioned.
 Tuktoyaktuk NDB ident "YUB" freq 380 at N69 26 04 W133 01 02 has been decommissioned.
 Tulita NDB ident "ZFN" freq 392 at N64 54 24 W125 33 54 has been decommissioned.
 West Arm (Cambridge Bay) ident "MG" freq 327 at N69 06 07 W105 06 55 has been decommissioned.
 Yellowknife VORTAC ident "YZF" freq 115.5 at N62 27 52 W114 26 12 var changed to "17°E".

YUKON, NORTHWEST TERRITORIES AND NUNAVUT – AIRSPACE DESIGNATIONS

A2 has been revoked from Beaver Creek NDB to DUVOT intxn.
 A17 has been revoked from Fort Nelson NDB to Fort Simpson NDB to Yellowknife NDB.
 AR2 has been revoked from Burwash NDB to Beaver Creek NDB.
 AR7 has been revoked from Tuktoyaktuk NDB to Holman NDB.
 AR8 has been revoked from Inuvik NDB to Tuktoyaktuk NDB to Sachs Harbour NDB.
 AR15 has been revoked from MAGNM intxn to Burwash NDB to Beaver Creek NDB.
 AR16 has been revoked from La Grande Riviere NDB to Jarpik (Kuujuuarapik) NDB to Sanikiluaq NDB to Inukjuak NDB.
 AR17 has been revoked from Kimmirut NDB to Frobay (Iqaluit) NDB.
 AR33 has been revoked from Taloyoak NDB to Kugaaruk NDB to Repulse Bay NDB.
 AR41 has been revoked from Sanikiluaq NDB to Umiujaq NDB.
 B40 has been revoked from CAN/US border to Robinson (Whitehorse) NDB.
 B42 has been revoked from High Level NDB to Fort Simpson NDB.
 BR10 has been revoked from Churchill NDB to Coral Harbour NDB.
 BR17 has been revoked from Fort Good Hope NDB to Fort McPherson NDB to Inuvik NDB.
 BR22 has been revoked from Tuktoyaktuk NDB to Paulatuk NDB.
 BR26 has been revoked from Salluit NDB to Frobay (Iqaluit) NDB.
 BR33 has been revoked from Norman Wells NDB to Wrigley NDB to Fort Simpson NDB.
 BR36 has been revoked from Atlin NDB to Watson Lake NDB.
 BR40 has been revoked from Salluit NDB to Cape Dorset NDB.
 BR44 has been revoked from Whitehorse VOR/DME to Burwash NDB to OLARU intxn.
 RR4 has been revoked from Wrigley NDB to Yellowknife NDB.
 RR30 from Nanisivik NDB to Pond Inlet NDB has been revoked.
 RR30 has been revoked from Gjoa Haven NDB to Kugaaruk NDB to Hall Beach NDB.

YUKON, NORTHWEST TERRITORIES AND NUNAVUT - DANGER, RESTRICTED & ADVISORY AREAS

All altitudes will be inclusive unless otherwise indicated, i.e. (5000' to 10,000'). To indicate when either the bottom or upper altitude is not included, the words below and above are to be placed before the appropriate altitude, i.e. (above 5000' to 10,000') or (5000' to below 10,000').

Any NOTAM regarding Canadian Danger, Restricted or Advisory Areas are issued under the appropriate NOTAM series, in accordance with their dissemination category. Refer to AIP Canada (ICAO) GEN 3.1.3.4.

YUKON, NORTHWEST TERRITORIES AND NUNAVUT - BLASTING OPERATIONS

The following is a list of locations where road construction, open-pit mine or quarry blasting operations are conducted.

GENERAL AREA	SITE	COORDINATES
--------------	------	-------------

YUKON, NORTHWEST TERRITORIES AND NUNAVUT – CONSERVATION

Coburg Island, NU

A National Wildlife Area named Nirjutiqavvik has been established at Coburg Island (aprx N75 57 53 W79 19 27). The refuge extends 10 kilometres seaward of the shoreline all around the Island. Aircraft should avoid overflights below 6000 ASL.

YUKON, NORTHWEST TERRITORIES AND NUNAVUT – SIGNIFICANT OBSTRUCTIONS

The following known obstructions 300' or higher, and significant obstructions less than 300' for a VNC Chart will be published on the next applicable chart revision. The cardinal direction in True North and nautical mile distance shown is from the nearest aerodrome on the VNC. See General Section - Cross Reference of Aerodrome Indicator and Name.

YUKON, NORTHWEST TERRITORIES AND NUNAVUT – SIGNIFICANT OBSTRUCTIONS

LOCATION	ELEV ASL	HGT AGL	(N)LAT	(W)LONG
CYXY 0.9NNW	2322	30	N60 43 22	W135 04 52
CYLC 0.4SE	240	51	N62 50 34	W69 52 08

C62 PLANNING

BRITISH COLUMBIA**BRITISH COLUMBIA - AIR NAVIGATION RADIO AIDS**

Anahim Lake NDB ident "UAB" freq 200 at N52 22 50 W125 10 49 has been decommissioned.
 Dawson Creek NDB ident "DQ" freq 394 at N55 43 40 W120 04 06 has been decommissioned.
 Dead Tree (Sandspit) NDB ident "ZZP" freq 248 at N53 21 00 W131 56 24 has been decommissioned.
 Sandspit NDB ident "ZP" freq 368 at N53 11 46 W131 46 39 has been decommissioned.
 Smithers NDB ident "YD" freq 230 at N54 44 51 W127 06 28 has been decommissioned.
 Telkwa (Smithers) NDB ident "TK" freq 391 at N54 40 11 W126 59 33 has been decommissioned.
 Vancouver DME ident "IVR" freq 109.5 coordinates changed to N49 11 18 W123 12 03.
 Victoria DME ident "IYJ" changed to freq 109.95 Ch 36(Y) at N48 38 55 W123 24 58.
 Quesnel NDB ident "YQZ" freq 359 at N52 57 38 W122 29 10 has been decommissioned.

BRITISH COLUMBIA - AIRSPACE DESIGNATIONS

A1 has been revoked from Abbotsford NDB to Victoria NDB.
 A1 has been revoked from Comox NDB to Port Hardy NDB to Sandspit NDB to HALAM intxn to CAN/US border.
 A15 has been revoked from BANNE intxn to CAN/US border.
 A17 has been revoked from Fort Nelson NDB to Fort Simpson NDB to Yellowknife NDB.
 AR34 has been revoked from Prince George NDB to Anahim Lake NDB to Bella Bella NDB.
 B22 has been revoked from Quesnel NDB to Prince George NDB.
 B28 has been revoked from Prince Rupert NDB to CAN/US border.
 B79 has been revoked from Bella Bella NDB to Sandpit NDB to CAN/US border.
 BR23 has been revoked from Smithers NDB to Anahim Lake NDB to Comox NDB.
 BR30 has been revoked from TRENA intxn to Anahim Lake NDB.
 BR36 has been revoked from Atlin NDB to Teslin NDB.
 BR36 has been revoked from Atlin NDB to Watson Lake NDB.
 BR43 has been revoked from Fort St. John NDB to High Level NDB.
 R4 has been revoked from Sandspit NDB to BANNE intxn to Prince Rupert NDB to Terrace NDB to Smithers NDB.
 R12 has been revoked from Prince George NDB to OTEPI intxn.
 R30 has been revoked from Prince George NDB to DARLI intxn to Dawson Creek NDB.
 R35 has been revoked from Kitimat NDB to Smithers NDB.
 V302 has been revoked from Enderby VOR/DME to Swale intxn to Wasen intxn to Vobil intxn to Alrug intxn to Rocky Mountain House VOR/DME to Refio intxn to Edmonton VOR/DME.
 V305 has been revoked from Cranbrook VOR/DME to Coner intxn to Dyson intxn to Turny intxn to Calgary VOR/DME to Bacho intxn to Ebmas intxn to Medicine Hat VOR/DME.
 V324 redesignated from Williams Lake VOR/DME to Altag intxn.
 V325 has been revoked from Peace River VOR/DME to Dawson Creek NDB to Prince George VOR/DME.
 V342 has been revoked from Cranbrook VOR/DME to Lumby intxn to Farns intxn to Opale intxn to Handa intxn to Albro intxn to Calgary VOR/DME.

The transition areas lying below the following airway segments are revoked:

B4

N50°03'39.00" W119°24'59.00" Kelowna, BC NDB to
 N49°56'18.00" W119°02'22.00" Moorr, BC Intxn

B5

N49°29'16.00" W119°36'05.00" Penticton, BC NDB to
 N50°03'39.00" W119°24'59.00" Kelowna, BC NDB to
 N50°21'18.00" W119°50'58.00" Stumm, BC Intxn to
 N50°41'01.00" W120°20'07.00" Kamloops, BC NDB
 V302

N50°12'20.00" W119°28'20.00" Wtman, BC Intxn to
 N50°40'40.00" W118°56'20.00" Enderby, BC VOR
 V354

N49°45'12.00" W119°51'10.00" Grase, BC Intxn to
 N50°03'39.00" W119°24'59.00" Kelowna, BC NDB

BRITISH COLUMBIA - DANGER, RESTRICTED & ADVISORY AREAS

All altitudes will be inclusive unless otherwise indicated, i.e. (5000' to 10,000'). To indicate when either the bottom or upper altitude is not included, the words below and above are to be placed before the appropriate altitude, i.e. (above 5000' to 10,000') or (5000' to below 10,000').

Any NOTAM regarding Canadian Danger, Restricted or Advisory Areas are issued under the appropriate NOTAM series, in accordance with their dissemination category. Refer to AIP Canada (ICAO) GEN 3.1.3.4.

BRITISH COLUMBIA - BLASTING OPERATIONS

The following is a list of locations where road construction, open-pit mine or quarry blasting operations are conducted.

GENERAL AREA	SITE	COORDINATES
--------------	------	-------------

BRITISH COLUMBIA - CABLE CROSSINGS

LOCATION	HEIGHT ASL	(N)LAT	(W)LONG
Alexis Creek	2351	N52 04 31	W123 16 51

C64 PLANNING

BRITISH COLUMBIA – NOISE ABATEMENT PROCEDURES - GULF ISLANDS

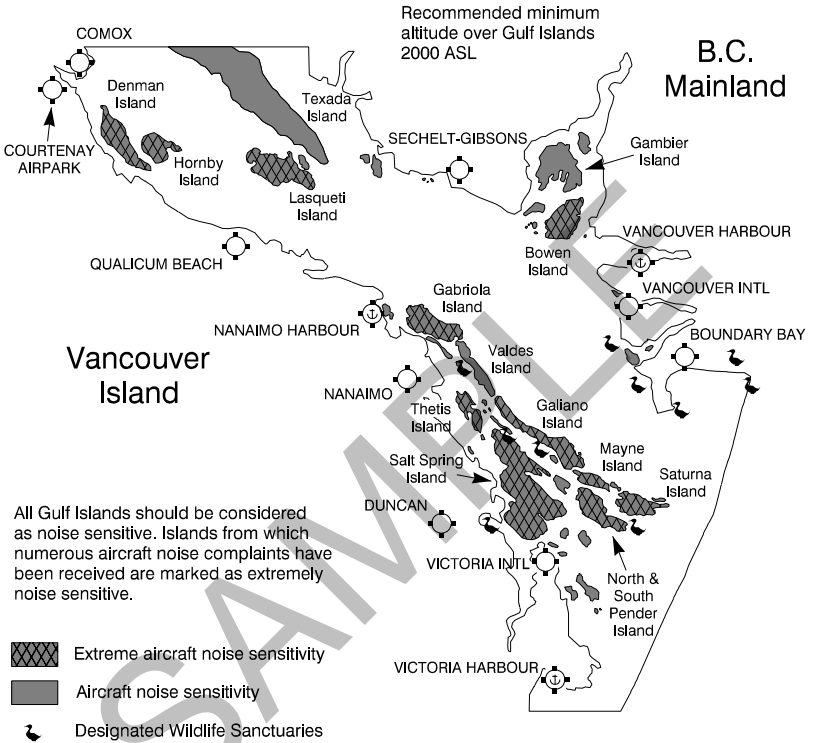

The Gulf Islands, located in Georgia Strait, have been identified as home to several unique and endangered wildlife species and in this regard Transport Canada has been working with the Islands Trust, the Department of Fisheries and Oceans Canada as well as the British Columbia Ministry of Environment to establish procedures to aid in wildlife protection. These species include several types of birds as well as sea mammals including the Orca whale. The rapidly growing interest in wildlife has caused concern due to encroachment into endangered bird and animal habitat by both surface and air traffic. Therefore pilots are encouraged to avoid low level flight over bird nesting areas marked on the VFR charts and to avoid, where possible, low flight over any area where bird or sea life activity may be encountered. These islands are also a popular tourist destination and attract many visitors each year in addition to being home to a number of full-time residents. The environment surrounding the Gulf Islands is quiet. As a result, aircraft operating at legal altitudes are often audible and such extraneous noise can be annoying to some residents and disruptive to wildlife.

As a result pilots are requested to follow the guidelines listed below:

1. Aviation safety is foremost. Pilots are responsible for the safe operation on their aircraft and compliance with all aviation regulations. Nothing in this information sheet relieves the pilot-in-command of the aircraft from this responsibility.
2. Pilots not in the process of taking-off or landing should attempt to, where possible, avoid flying in the vicinity of, any marked or designated wildlife sanctuary, any site where bird nesting is known to be located or any residential building or area. If flying in the vicinity of one of these locations pilots should attempt to do so at no less than 2000 ASL (or 1000 AGL where terrain is higher than 1000).
3. All Gulf Islands are to be considered noise sensitive. Pilots are requested to give particular consideration to the following islands: Denman, Gabriola, Thetis, Lasqueti, Galiano, Hornby, Mayne, North and South Pender, Salt Spring and Saturna.

4. Pilots are asked to operate their aircraft in the most community friendly manner possible.
5. Pilots are asked to refrain from training or practicing manoeuvres over the Gulf Islands.
6. Landing and take-off of aircraft in Gulf Islands National Park Reserve is prohibited unless authorized through the issuance of a landing permit by the Parks Canada Agency.

Any questions or comments may be sent to the Regional Director Civil Aviation (Pacific).

CHANGE IN NOTAM PROCEDURE REGARDING LOGGING ACTIVITIES PACIFIC REGION

NOTAMs will not be filed regarding blasting related to logging activities under the following circumstances:

- If utilizing instantaneous blasting equipment, (blasters will ensure the area is clear of all air traffic prior to the blast).
- If utilizing a standard 6 min fuse and utilizing aeronautical freq radio (blaster will make two transmissions on 123.2 MHz advising of the imminent blast. These transmissions will be at approximately 4 min and 1 min prior to the estimated blast. These transmissions will include the geographical location referenced to prominent landmark and the time to the blast).

Notwithstanding the above two calls, if a blaster detects an aircraft in the immediate vicinity of a blast they will direct a radio transmission to that aircraft using aircraft type and colour (i.e. red and white helicopter, you are over an active blast site clear the area immediately). Blasters may elect to utilize both methods for added safety.

When operating VFR over forested areas of BC, pilots should:

- Be aware of new logging road construction, new area of construction at beach level (area used for log sorting and rock drilling equipment, if no dust or activity in the vicinity then a blast could be imminent).
- In areas of active road construction or logging arrange flight to be at least 1000' AGL.
- If operating below 1000' AGL monitor 123.2 MHz for imminent blasting notification.
- Upon hearing a warning transmission regarding an imminent blast determine their location in reference to the blast site and if necessary either climb to at least 1000' AGL or deviate from the blast area.
- If unable to comply with the above recommendations contact the blast site and advise them of the aircraft's location and intentions.
- Relay information on active blast sites to other pilots in the area.

Notwithstanding the above recommendations, a NOTAM will be required if the blast site is within 5NM of an aerodrome or if the blaster elects not to utilize either of the above procedures. In any case, the NOTAM will have a maximum duration period of 14 days.

Any questions or comments may be directed to Transport Canada Aerodromes and Air Navigation Branch (Pacific Region) (604) 666-5490.

BRITISH COLUMBIA – CONSERVATION

Due to the confined manoeuvring area and concentration of small boats the body of water listed below is to be avoided except in emergency.

Body of Water	Coordinates		Community Served	Relative Location
	Lat	Long		

C66 PLANNING

BRITISH COLUMBIA – HAZARDS TO AIRCRAFT OPERATIONS

COMOX MILITARY LOW LEVEL FLYING AREA

1. The area consists of that airspace from the surface of the earth up to but not including 18,000 feet ASL and encompasses the following area. From N53 30 W125 30 to N52 40 W123 46 to N51 00 W123 50 to N51 00 W126 37 to N52 00 W125 30 to origin.
2. The area depicted contains military flying activity from the surface to below 18,000 feet ASL. Military aircraft conduct low level high speed exercises in the area under visual flight rules. Details of active periods are advertised by NOTAM or may be obtained by contacting Comox Tower if enroute.

COMOX MILITARY LOW LEVEL FLYING AREA

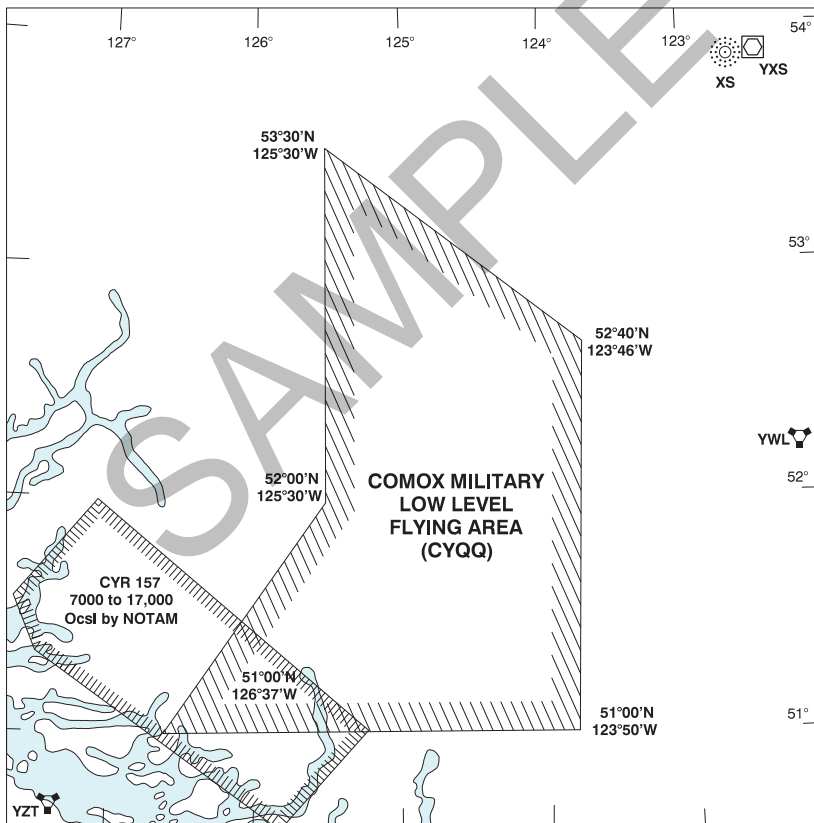

BRITISH COLUMBIA – SIGNIFICANT OBSTRUCTIONS

The following known obstructions 300' or higher, and significant obstructions less than 300' for a VNC Chart will be published on the next applicable chart revision. The cardinal direction in True North and nautical mile distance shown is from the nearest aerodrome on the VNC. See General Section - Cross Reference of Aerodrome Indicator and Name.

BRITISH COLUMBIA – SIGNIFICANT OBSTRUCTIONS

LOCATION	ELEV ASL	HGT AGL	(N)LAT	(W)LONG
CAM9 0.4W	46	38	N49 11 00	W123 10 37
CBC7 0.6SW	613	507	N49 16 53	W123 07 05
CBX7 (wind turbines) 20.0NW	5398	533	N55 17 35	W121 16 44
CYCQ (wind turbines) 9.0SSE	4040	674	N55 32 41	W121 32 52
CYCQ (wind turbines) 8.2SSE	3932	674	N55 33 31	W121 32 59
CZST 5.3N	4962	85	N56 01 15	W129 59 37
CEY7 2.6W	3062	250	N56 16 40	W121 02 41
CEY7 8.8NNE	2805	302	N56 25 12	W120 52 07
CEY7 76.2NW	3842	358	N57 18 30	W122 19 29
CBH2 28.1SSW	2790	418	N59 00 57	W121 13 58

ALBERTA**ALBERTA - AIR NAVIGATION RADIO AIDS**

Calgary DME ident "ILG" coordinates changed to N51 08 44 W113 59 19.
 Three Hills NDB ident "Z1" freq 305 at N51 41 50 W113 13 00 has been decommissioned.
 Cold Lake TACAN ident "UOD" freq 113.5 at N54 24 31 W110 17 45 var changed to "13°E".
 High Level NDB ident "OJ" freq 239 at N58 33 12 W117 07 16 has been decommissioned.
 Lethbridge VOR/DME ident "YQL" freq 115.7 at N49 38 04 W112 40 04 var changed to "11°E".
 McLeod (Whitecourt) NDB ident "FH" freq 304 at N54 08 23 W115 46 59 has been decommissioned.
 Peace River NDB ident "PE" freq 287 at N56 12 00 W117 31 55 has been decommissioned.
 Slave Lake NDB ident "YZH" freq 343 at N55 17 54 W114 46 23 has been decommissioned.
 Smithers NDB ident "YD" freq 230 at N54 44 51 W127 06 28 has been decommissioned.
 Springbank VOR ident "YBW" freq 108.6 at N51 06 27 W114 22 55 has been decommissioned.
 Telkwa (Smithers) NDB ident "TK" freq 391 at N54 40 11 W126 59 33 has been decommissioned.
 Whitecourt NDB ident "ZU" freq 338 at N54 04 38 W115 29 51 has been decommissioned.

ALBERTA - AIRSPACE DESIGNATIONS

A2 has been revoked from Calgary NDB to Red Deer NDB to Edmonton NDB.
 A2 has been revoked from Edmonton NDB to OLDMA intxn to Whitecourt NDB.
 A2 has been revoked from Whitecourt NDB to Grande Prairie NDB to Dawson Creek NDB.
 AR5 has been revoked from Fort Nelson NDB to Rainbow Lake NDB to BOTHA intxn to Peace River NDB.
 A7 has been revoked from Calgary NDB to Bepit intxn to Delbr intxn to Nupps intxn to Edmonton NDB.
 A22 has been revoked from Vulcan intxn to Medicine Hat NDB.
 B42 has been revoked from High Level NDB to Fort Simpson NDB.
 B84 has been revoked from Fort McMurray NDB to Fort Chipewyan NDB to Fort Smith NDB.
 BR19 has been revoked from Fort Chipewyan NDB to Key Lake VOR/DME.
 BR43 has been revoked from Fort St. John NDB to High Level NDB.
 GR11 has been revoked from Fort McMurray VOR/DME to Key Lake VOR/DME to Lynn Lake VOR/DME.
 R10 has been revoked from Enderby NDB to Pigen intxn to Calgary NDB to Sloan intxn to Saskatoon NDB.
 R12 has been revoked from Prince George NDB to OTEPI intxn to Grande Prairie NDB to ROVNA intxn to Peace River NDB to Fort McMurray NDB.
 RR6 has been revoked from Fort McMurray NDB to Buffalo Narrows NDB to La Ronge NDB.
 V21 has been revoked from Lethbridge VOR/DME to Darwn intxn to Calgary VOR/DME to Duvno intxn to Urpon intxn to Eplur intxn to Delbr intxn to Bacos intxn to Edmonton VOR/DME.
 V112 has been revoked from Calgary VOR/DME to Wesex intxn to Dagty intxn to Gelle intxn to Rosli intxn to Edmonton VOR/DME.
 V301 has been revoked from Edmonton VOR/DME to Reddr intxn to Crosy intxn to Calgary VOR/DME to Satul intxn to Vulcan intxn to Lethbridge VOR/DME.
 V302 has been revoked from Enderby VOR/DME to Swale intxn to Wasen intxn to Vobil intxn to Alrug intxn to Rocky Mountain House VOR/DME to Refio intxn to Edmonton VOR/DME.
 V304 has been revoked from Calgary VOR/DME to Husar intxn to Rolko intxn to Empress VOR/DME.
 V305 has been revoked from Cranbrook VOR/DME to Coner intxn to Dyson intxn to Turny intxn to Calgary VOR/DME to Bacho intxn to Ebmas intxn to Medicine Hat VOR/DME.
 V306 has been revoked from Calgary VOR/DME to Kaxom intxn to Alomo intxn to Fille intxn to Empress VOR/DME.
 V325 has been revoked from Peace River VOR/DME to Dawson Creek NDB.
 V342 has been revoked from Cranbrook VOR/DME to Lumby intxn to Farns intxn to Opale intxn to Handa intxn to Albro intxn to Calgary VOR/DME.
 V351 has been revoked from Calgary VOR/DME to Hempp intxn to Dally intxn to Rocky Mountain House VOR/DME to Eluna intxn to Tilax intxn to Edmonton VOR/DME.

ALBERTA - AIRSPACE DESIGNATIONS (Cont'd)

V371 has been revoked from Slave Lake NDB to Whitecourt VOR/DME.

ALBERTA - DANGER, RESTRICTED & ADVISORY AREAS

All altitudes will be inclusive unless otherwise indicated, i.e. (5000' to 10,000'). To indicate when either the bottom or upper altitude is not included, the words below and above are to be placed before the appropriate altitude, i.e. (above 5000' to 10,000') or (5000' to below 10,000').

Any NOTAM regarding Canadian Danger, Restricted or Advisory Areas are issued under the appropriate NOTAM series, in accordance with their dissemination category. Refer to AIP Canada (ICAO) GEN 3.1.3.4.

ALBERTA - CONSERVATION**Prohibited Landing – Wilderness Areas or Ecological Reserves**

No person shall land an aircraft in the following areas: Ghost River, Siffleur and White Goat.

C70 PLANNING

ALBERTA – HAZARDS TO AIRCRAFT OPERATIONS

LAC LA BICHE LOW LEVEL TACTICAL FLYING AREA

The LAC LA BICHE LOW LEVEL TACTICAL FLYING AREA depicted on the following map contains military flying activity from the surface to 3000 feet ASL. The flying area is located within the area bounded by a line drawn from N54 00 W115 20 to N54 25 W116 00, to N55 00 W116 00, to N55 00 W114 00, to N55 45 W114 00, to N56 00 W113 15, to N56 00 W111 18, to N54 00 W111 18 to the point of beginning.

Military TAC Heli aircraft conduct low level flights in this area under visual conditions, both day and night.

LAC LA BICHE LOW LEVEL TACTICAL FLYING AREA

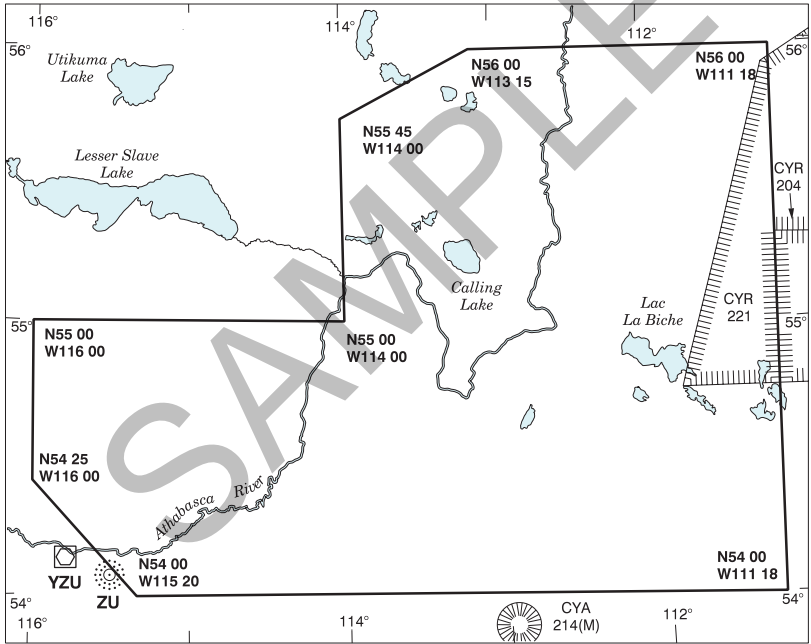

ALBERTA – SIGNIFICANT OBSTRUCTIONS

The following known obstructions 300' or higher, and significant obstructions less than 300' for a VNC Chart will be published on the next applicable chart revision. The cardinal direction in True North and nautical mile distance shown is from the nearest aerodrome on the VNC. See General Section - Cross Reference of Aerodrome Indicator and Name

ALBERTA – SIGNIFICANT OBSTRUCTIONS

LOCATION	ELEV ASL	HGT AGL	(N)LAT	(W)LONG
CVH7 22.2E	3428	410	N50 22 36	W112 40 59
CFV8 2.7SSW	2962	362	N50 31 34	W111 54 36
CAD2 3.7NE	3545	300	N52 19 00	W113 37 58
CAD2 3.1NNE	3958	710	N52 19 10	W113 40 40
CYRM 11.6NNE	3996	312	N52 36 33	W114 47 09
CFV9 18.2S	3517	312	N52 54 40	W114 55 41
CFT2 16.0ESE	2592	350	N53 14 26	W112 15 55
CSG6 4.6ESE	2692	344	N53 19 47	W113 43 28
CER3 7.8NNW	3392	400	N53 23 16	W115 02 14
CEW7 1.3NNW	2564	377	N53 32 29	W113 31 45
CJJ3 13.0NE	3150	358	N53 42 14	W115 00 39
CLM4 5.2W	2730	394	N53 46 06	W112 54 00
CMC3 16.8SE	2836	300	N53 46 47	W114 45 22
CED4 12.4SSE	3175	325	N54 10 48	W116 41 02
CED4 4.2SE	3517	348	N54 19 31	W116 41 29
CED4 6.4WNNW	3090	300	N54 24 01	W116 56 45
CED4 6.3WNNW	3050	300	N54 24 10	W116 56 35
CED4 34.8W	3183	333	N54 25 06	W117 45 27
CEZ9 31.0S	3880	400	N54 38 51	W118 59 13
CEZ9 21.4SSE	2609	299	N54 48 46	W118 38 26
CVV2 2.2ENE	2635	312	N55 04 55	W117 12 43
CFG4 0.9S	2444	348	N55 13 09	W118 02 13
CEU2 6.0ENE	3389	300	N55 13 16	W119 17 08
CFM4 16.9S	2281	351	N55 25 50	W117 09 59

C72 PLANNING

ALBERTA – SIGNIFICANT OBSTRUCTIONS (Cont'd)

LOCATION	ELEV ASL	HGT AGL	(N)LAT	(W)LONG
CYDQ 17.8E	2918	348	N55 43 08	W119 39 41
CEY7 7.1W	3161	303	N56 16 56	W121 10 46
CFN5 43.7WSW	1543	288	N57 54 20	W117 36 33
CYOJ 7.8S	1375	295	N58 29 37	W117 07 16

SAMPLE

SASKATCHEWAN**SASKATCHEWAN – AIR NAVIGATION RADIO AIDS**

Buffalo Narrows NDB ident "VT" freq 332 at N55 50 56 W108 29 20 has been decommissioned.

Cluff Lake NDB ident "3X" freq 243 at N58 21 37 W109 31 30 decommissioned.

Meadow Lake NDB ident "YLJ" freq 406 at N54 08 18 W108 39 05 has been decommissioned.

Tisdale NDB ident "E2" freq 295 at N52 47 53 W104 02 22 decommissioned.

Yorkton NDB ident "QV" freq 385 at N51 12 58 W102 32 31 has been decommissioned.

SASKATCHEWAN - AIRSPACE DESIGNATIONS

A13 has been revoked from The Pas NDB to La Ronge NDB.

AR2 has been revoked from La Ronge VOR/DME to Key Lake VOR/DME to Stony Rapids NDB.

AR6 has been revoked from Stony Rapids NDB to Wollaston Lake NDB to Lynn Lake NDB.

B2 has been revoked from Saskatoon NDB to Prince Albert NDB to La Ronge NDB.

B12 has been revoked from Regina NDB to Yorkton NDB.

R10 has been revoked from Enderby NDB to Pigen intxn to Calgary NDB to Sloan intxn to Saskatoon NDB.

RR6 has been revoked from Fort McMurray NDB to Buffalo Narrows NDB to La Ronge NDB.

SASKATCHEWAN - DANGER, RESTRICTED & ADVISORY AREAS

All altitudes will be inclusive unless otherwise indicated, i.e. (5000' to 10,000'). To indicate when either the bottom or upper altitude is not included, the words below and above are to be placed before the appropriate altitude, i.e. (above 5000' to 10,000') or (5000' to below 10,000').

Any NOTAM regarding Canadian Danger, Restricted or Advisory Areas are issued under the appropriate NOTAM series, in accordance with their dissemination category. Refer to AIP Canada (ICAO) GEN 3.1.3.4.

SASKATCHEWAN – CABLE CROSSINGS

LOCATION	HIGHEST PART ASL	(N)LAT	(W)LONG
----------	------------------	--------	---------

C74 PLANNING

SASKATCHEWAN - HAZARDS TO AIRCRAFT OPERATIONS

The MOOSE JAW MILITARY LOW LEVEL FLYING AREA depicted on the following map contains military flying activity from the surface up to 10,000 feet ASL. The Flying Area is located within the area bounded by a line drawn from N49 00 W104 00 to N49 00 W108 00 to N53 00 W108 00 to N53 00 to W104 00 to origin.

Military aircraft conduct low level high speed exercises in the area under visual flight rules. The area is used normally Mon - Fri 1400Z - 0030Z but may be used at other times during daylight hours without notice. Details of use may be obtained by calling 15 Wing Operations at (306) 694-2888 or if enroute by contacting Moose Jaw Tower on 126.2 when tower is in operation.

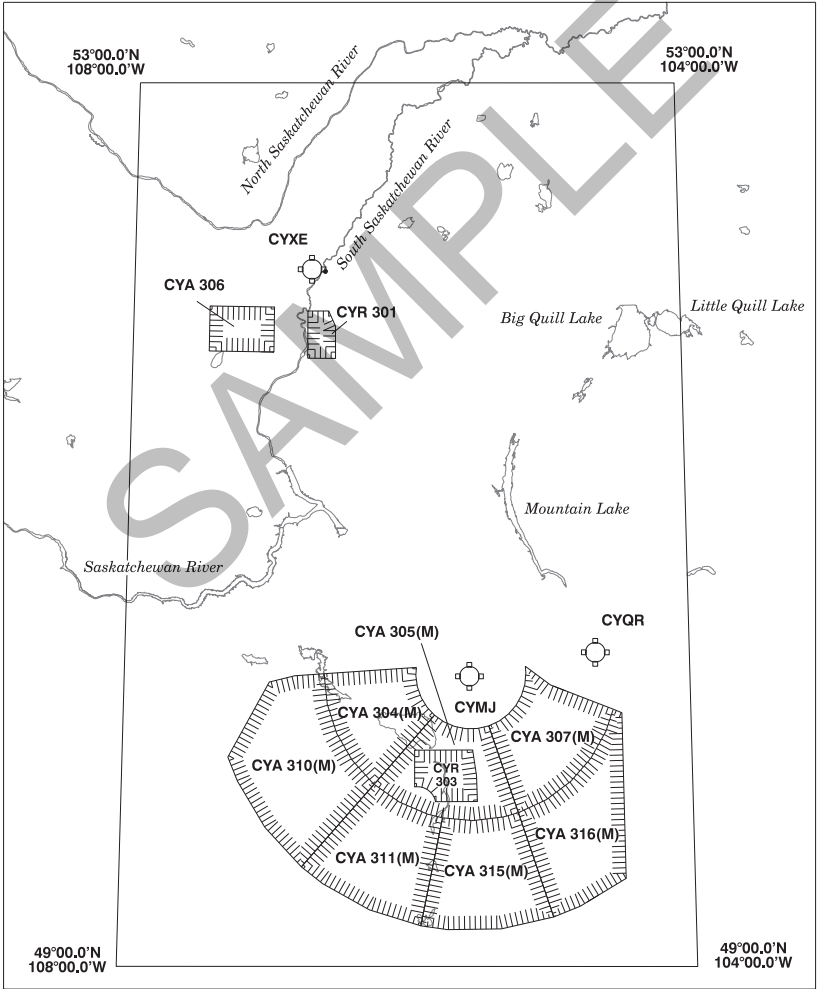

SASKATCHEWAN – SIGNIFICANT OBSTRUCTIONS

The following known obstructions 300' or higher, and significant obstructions less than 300' for a VNC Chart will be published on the next applicable chart revision. The cardinal direction in True North and nautical mile distance shown is from the nearest aerodrome on the VNC. See General Section - Cross Reference of Aerodrome Indicator and Name.

SASKATCHEWAN – SIGNIFICANT OBSTRUCTIONS

LOCATION	ELEV ASL	HGT AGL	(N)LAT	(W)LONG
CKJ9 9.1E	2273	351	N50 42 41	W102 57 34
CJX4 18.5NE	2160	300	N51 45 57	W107 32 26
CJF8 8.9E	2422	351	N52 03 14	W107 44 50
CJC6 18.5E	2026	351	N52 40 56	W106 52 23
CJH8 10.9SSE	2030	351	N52 51 00	W106 38 06
CJD3 8.3SSW	2121	351	N52 51 53	W105 32 13
CYBU 7.3S	1544	351	N53 12 42	W104 01 43
CJE5 9.8SSE	2713	351	N53 13 07	W108 16 59
CKH3 15.3S	2075	351	N53 16 41	W106 52 06
CYBU 12.2ENE	1532	351	N53 22 19	W103 40 29

C76 PLANNING

MANITOBA

MANITOBA - AIR NAVIGATION RADIO AIDS

Russell NDB ident "3Z" freq 263 at N50 45 51 W101 17 47 has been decommissioned.

St. Andrews NDB ident "AV" freq 275 at N50 03 11 W97 02 42 has been decommissioned.

MANITOBA - AIRSPACE DESIGNATIONS

A11 has been revoked from Dauphin NDB to The Pas NDB to Flin Flon NDB.

A13 has been revoked from The Pas NDB to La Ronge NDB.

AR6 has been revoked from Stony Rapids NDB to Wollaston Lake NDB to Lynn Lake NDB.

B2 has been revoked from La Ronge NDB to Thompson NDB.

BR10 has been revoked from Churchill NDB to Coral Harbour NDB.

GR11 has been revoked from Fort McMurray VOR/DME to Key Lake VOR/DME to Lynn Lake VOR/DME.

V353 has been redesignated from Brandon VOR/DME to SAVOD intxn to Langruth VOR/DME.

MANITOBA - DANGER, RESTRICTED & ADVISORY AREAS

All altitudes will be inclusive unless otherwise indicated, i.e. (5000' to 10,000'). To indicate when either the bottom or upper altitude is not included, the words below and above are to be placed before the appropriate altitude, i.e. (above 5000' to 10,000') or (5000' to below 10,000').

Any NOTAM regarding Canadian Danger, Restricted or Advisory Areas are issued under the appropriate NOTAM series, in accordance with their dissemination category. Refer to AIP Canada (ICAO) GEN 3.1.3.4.

MANITOBA - CONSERVATION

MANITOBA - CONSERVATION (Cont'd)

Wapusk National Park of Canada

In the interest of minimizing the disturbance on wildlife during nesting, calving and other critical periods throughout the year and for conservation purposes, pilots of aircraft should avoid flight below 2000 AGL over Wapusk National Park. Landing of aircraft in Wapusk National Park is prohibited unless authorized through the issuance of a landing permit by the Parks Canada Agency.

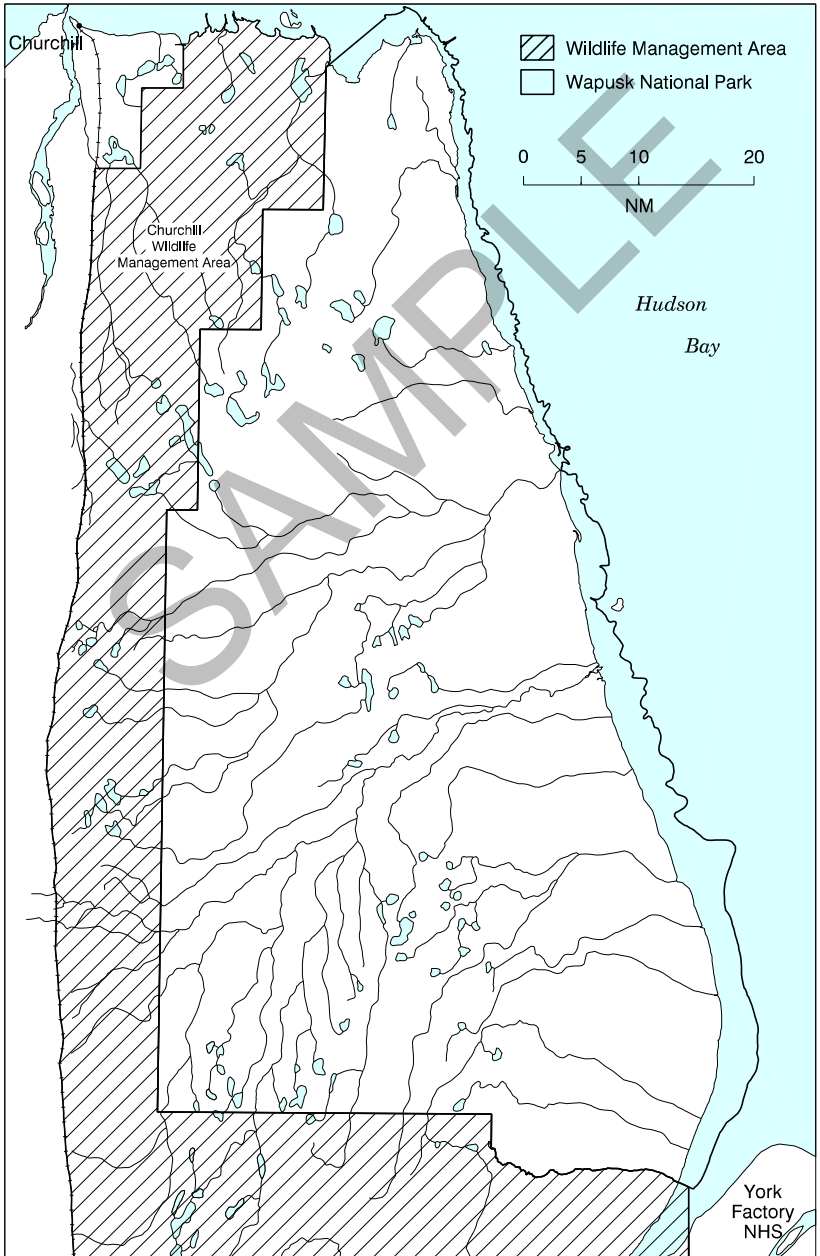

C78 PLANNING

MANITOBA – SIGNIFICANT OBSTRUCTIONS

The following known obstructions 300' or higher, and significant obstructions less than 300' for a VNC Chart will be published on the next applicable chart revision. The cardinal direction in True North and nautical mile distance shown is from the nearest aerodrome on the VNC. See General Section - Cross Reference of Aerodrome Indicator and Name.

MANITOBA – SIGNIFICANT OBSTRUCTIONS

LOCATION	ELEV ASL	HGT AGL	(N)LAT	(W)LONG
CKJ2 0.2NE	963	194	N49 27 23	W97 25 07
CWG2 3.4NNW	1148	394	N49 57 18	W97 07 03
CZTA 0.7NW	873	148	N51 47 36	W96 42 16

ONTARIO**ONTARIO - AIR NAVIGATION RADIO AIDS**

Cat Lake NDB ident "YAC" freq 227 at N51 43 54 W91 49 37 has been decommissioned.
 Gore Bay NDB ident "YZE" freq 245 at N45 55 40 W82 36 52 has been decommissioned.
 Manitowadge NDB ident "YMG" freq 219 at N49 02 55 W85 54 03 has been decommissioned.
 Moody (Ottawa/Macdonald-Cartier Intl) NDB ident "ZOW" freq 344 at N45 16 40 W75 45 00 has been decommissioned.

ONTARIO - AIRSPACE DESIGNATIONS

AR16 has been revoked from Moosonee NDB to Wemindji NDB.
 AR45 has been revoked from Chapleau NDB to Ameson VOR/DME.
 R23 has been revoked from Wiarton NDB to Gore Bay NDB.
 V4 has been revoked from Wawa VOR/DME to Kasing NDB to Moosonee VOR/DME.
 V37 has been revoked from North Bay VOR/DME to Muskoka NDB to BRETN intxn to Simcoe VOR/DME.
 V346 has been revoked from Bobra intxn to Ottawa VOR/DME to St-Jean VORTAC to Beauce VOR/DME.
 V360 has been revoked from CAN/US border to WALAC intxn to PAIRY intxn to MONKK intxn to Midland VOR/DME.
 V370 has been redesignated from Agnex intxn to Oligo intxn to Ottawa VOR/DME.
 Sioux Lookout Control Zone Class "E" Transponder Airspace Area has been designated as follows: 3000' and above.
 Sioux Lookout Transition Area Class "E" Transponder Airspace Area has been designated as follows: 4000' and above.
 Sioux Lookout Control Area Extension Class "E" Transponder Airspace Area has been designated as follows: 5000' and above.

ONTARIO - DANGER, RESTRICTED & ADVISORY AREAS

All altitudes will be inclusive unless otherwise indicated, i.e. (5000' to 10,000'). To indicate when either the bottom or upper altitude is not included, the words below and above are to be placed before the appropriate altitude, i.e. (above 5000' to 10,000') or (5000' to below 10,000').

Any NOTAM regarding Canadian Danger, Restricted or Advisory Areas are issued under the appropriate NOTAM series, in accordance with their dissemination category. Refer to AIP Canada (ICAO) GEN 3.1.3.4.

CYA521(M) North Bay has been redesignated as follows: The airspace within the area bounded by a line beginning at: N46°32'17.00 W079°51'34.00 to N46°56'00.00 W080°46'00.00 to N47°22'08.00 W080°51'54.00 to N47°47'17.00 W080°07'47.00 to N47°23'00.00 W079°57'40.00 to N46°53'50.00 W079°42'00.00 to N46°40'27.00 W079°38'27.00 to N46°32'17.00 W079°51'34.00 point of beginning Designated Altitude - 7000' to FL 250.

ONTARIO - BLASTING OPERATIONS

The following is a list of locations where road construction, open-pit mine or quarry blasting operations are conducted.

GENERAL AREA	SITE	COORDINATES
--------------	------	-------------

C80 PLANNING

ONTARIO – HAZARDS TO AIRCRAFT OPERATIONS (Cont'd)

NIPIGON TRAINING AREA

Aircraft will follow routes as shown on chart, remain within 5NM of centreline and maintain VFR conditions. Altitudes will vary between 100 AGL and 9,500 ASL.

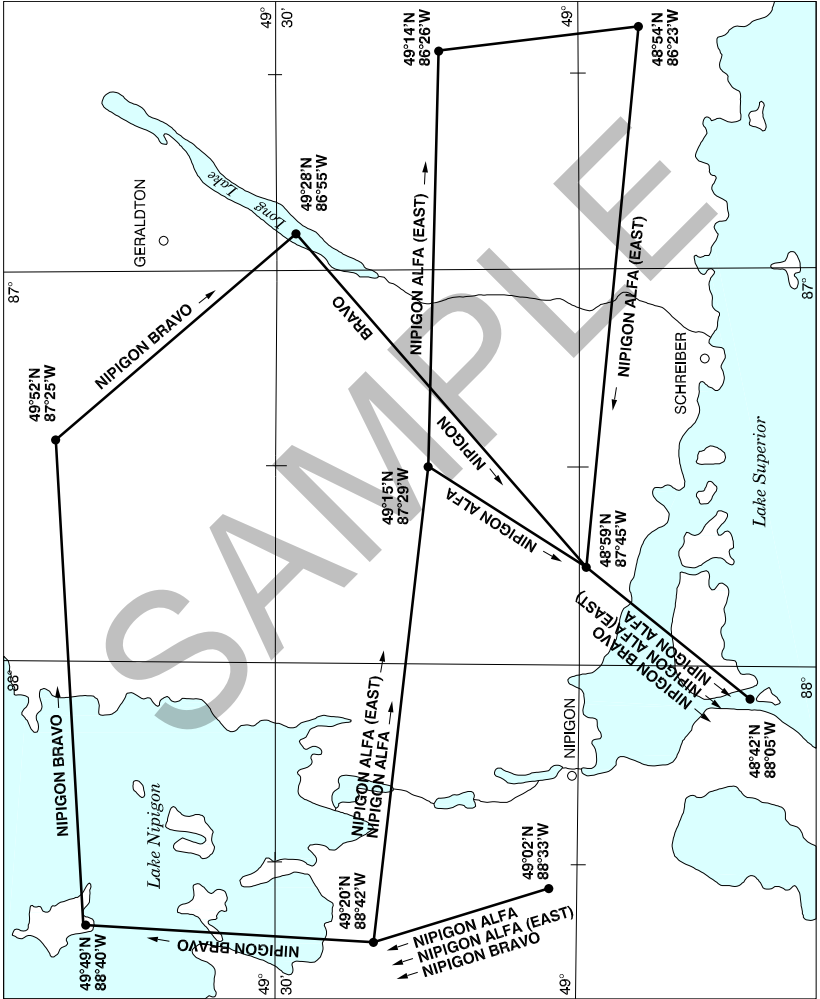

ONTARIO – HAZARDS TO AIRCRAFT OPERATIONS (Cont'd)**ALGONQUIN LOW LEVEL TACTICAL AIR TRANSPORT EXERCISES (TATEX)**

The area identified as the ALGONQUIN TATEX area and depicted on the following map, contains military training activity from surface to 6,000 feet ASL. The TATEX area is located within the area bounded by a line drawn from N44 44 W78 03, to N44 58 W78 10, to N45 20 W78 30, to N45 30 W78 30, to N47 00 W78 30, to N47 00 W77 40, to N46 54 W77 30, to N46 30 W77 30, to N46 12 W77 44, to N46 04 W77 24, a point on the boundary of CYR510, thence counter-clockwise via the boundary of CYR510 to the boundary of CYR511, thence counter-clockwise via the boundary of CYR511 to N45 50.5 W77 32.3, to N45 47.5 W77 44, to N45 35 W77 44, to N45 18 W76 55, to N45 07 W77 00, to N44 57 W77 28 to the point of beginning.

Military transport aircraft conduct low level formation flights in this area under visual and instrument meteorological conditions, both day and night. During VFR weather conditions formations may depart the area and continue to operate low level.

The ALGONQUIN TATEX area will be active SFC TO 6000 FT MSL 1300-0500Z± DLY. Periods of activation outside these times will be completed by NOTAM under the heading TORONTO FIR with as little as 24 hours advance notice.

TTA Entry/Exit Waypoints

E1	N45 11.98	W078 22.70	Exit/Entry TTA (West) x T723
E2	N46 19.94	W078 29.99	Exit/Entry TTA (West) x V348
E3	N46 17.84	W077 39.46	Exit/Entry TTA (East) x V348
E4	N45 04.03	W077 12.20	Exit/Entry TTA (East) x T616
E5	N45 37.00	W077 44.00	Exit/Entry TTA Boundary

Military Training Route (MTR) 607 - TTA Corridor X-Z, Z-X

MTR 607 is a corridor routing within the TTA, containing military training activity from the surface to 6000 ft ASL, within 4 NM of the centreline in IFR conditions.

Routing - XCOR, ZCOR or ZCOR, XCOR

XCOR	N44 54.30	W077 35.50	Corridor Point Xray
ZCOR	N44 30.60	W077 23.60	Corridor Point Zulu

Military Training Route (MTR) 608 - TTA Corridor A-B, B-A

MTR 608 is a corridor routing within the TTA, containing military training activity from the surface to 6000 ft ASL, within 4 NM of the centreline in IFR conditions.

Routing - ACOR, BCOR or BCOR, ACOR

ACOR	N44 28.50	W077 45.10	Corridor Point Alpha
BCOR	N44 51.30	W077 49.20	Corridor Point Bravo

C82 PLANNING

ALGONQUIN LOW LEVEL TATEX AREA, CORRIDOR AND TRAINING ROUTES

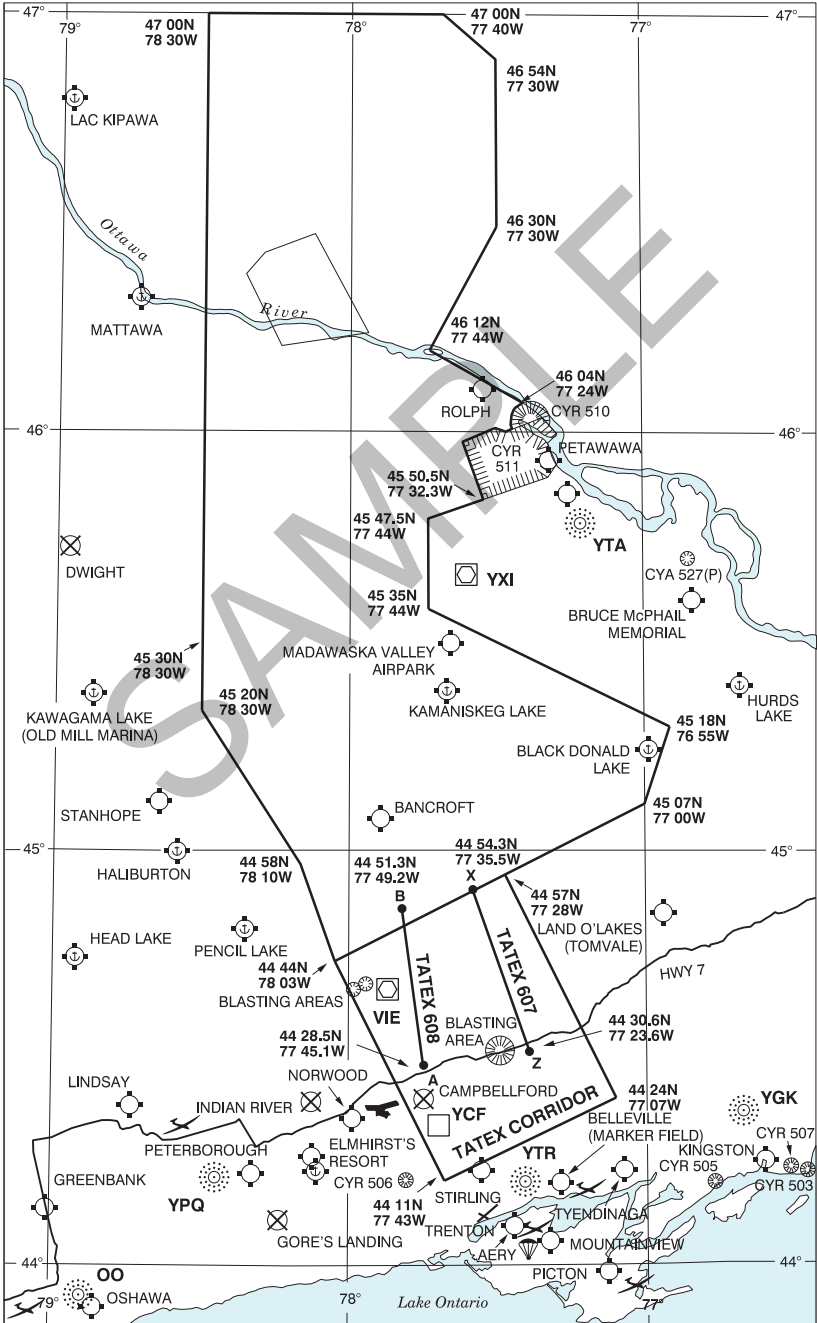

ONTARIO – HAZARDS TO AIRCRAFT OPERATIONS (Cont'd)

Military Training Route (MTR) 601

The area identified as MTR 601 contains military training activity from 500 feet AGL to 3000 feet ASL, within 4 NM of the centreline in IFR or VFR conditions. Non-participating pilots are urged to exercise caution in the vicinity of this route. Activation of this route will be advertised on CYTR ATIS frequency 135.45 or 257.7 MHz.

Routing - MTR1, MTR2, MTR3, MTR4, IPTE, DZT

MTR1	N43 59.90	W077 40.50	Presqu'île Point
MTR2	N43 54.90	W077 31.80	Nicholson Island
MTR3	N43 49.50	W077 09.20	Point Petre
MTR4	N43 55.60	W076 51.00	False Duck Island
IPTE	N44 09.40	W077 12.70	IP DZ Terreau East
DZT	N44 04.11	W077 20.61	DZ Terreau

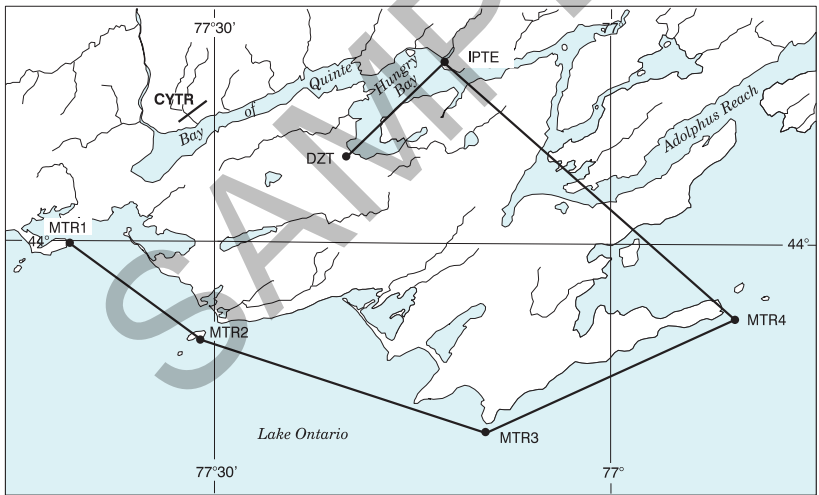

C84 PLANNING

ONTARIO – HAZARDS TO AIRCRAFT OPERATIONS (Cont'd)**Military Training Route (MTR) 601A - IFR Airdrop with 15 NM run-in to DZ Terreau**

The area identified as MTR 601A contains military training activity from 500 feet AGL to 3000 feet ASL, within 4 NM of the centreline in IFR or VFR conditions. Non-participating pilots are urged to exercise caution in the vicinity of this route. Activation of this route will be advertised on CYTR ATIS frequency 135.45 or 257.7 MHz.

Routing - MTR1, MTR2, MTR3, MTR4, IDP4, IDP2, DZT

MTR1	N43 59.90	W077 40.50	Presqu'île Point
MTR2	N43 54.90	W077 31.80	Nicholson Island
MTR3	N43 49.50	W077 09.20	Point Petre
MTR4	N43 55.60	W076 51.00	False Duck Island
IDP4	N44 07.83	W076 52.43	Waypoint
IDP2	N44 14.46	W077 05.48	Waypoint
DZT	N44 04.11	W077 20.61	DZ Terreau

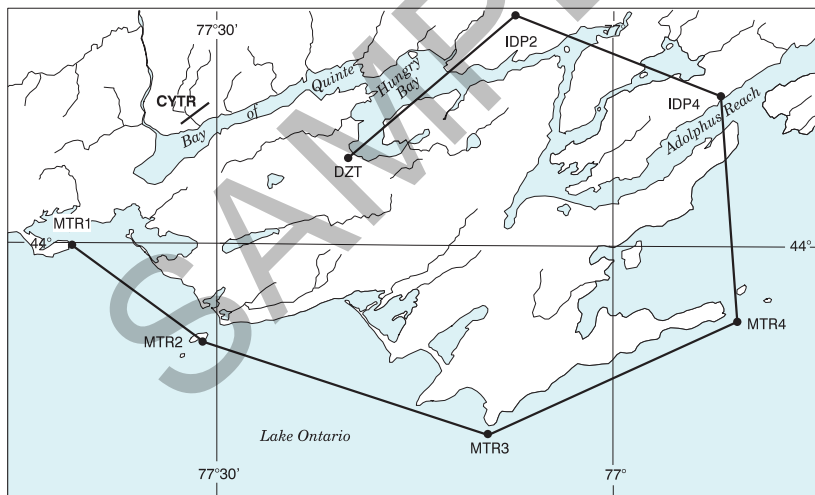

ONTARIO – HAZARDS TO AIRCRAFT OPERATIONS (Cont'd)**Military Training Route (MTR) 602**

The area identified as MTR 602 contains military training activity from 500 feet AGL to 3000 feet ASL, within 4 NM of the centreline in IFR or VFR conditions. Non-participating pilots are urged to exercise caution in the vicinity of this route. Activation of this route will be advertised on CYTR ATIS frequency 135.45 or 257.7 MHz.

Routing - MTR5, MTR4, MTR3, IPTW, DZT

MTR5	N44 09.40	W077 17.80	Waypoint
MTR4	N43 55.60	W076 51.00	False Duck Island
MTR3	N43 49.50	W077 09.20	Point Petre
IPTW	N43 57.07	W077 31.42	IP DZ Terreau West
DZT	N44 04.11	W077 20.61	DZ Terreau

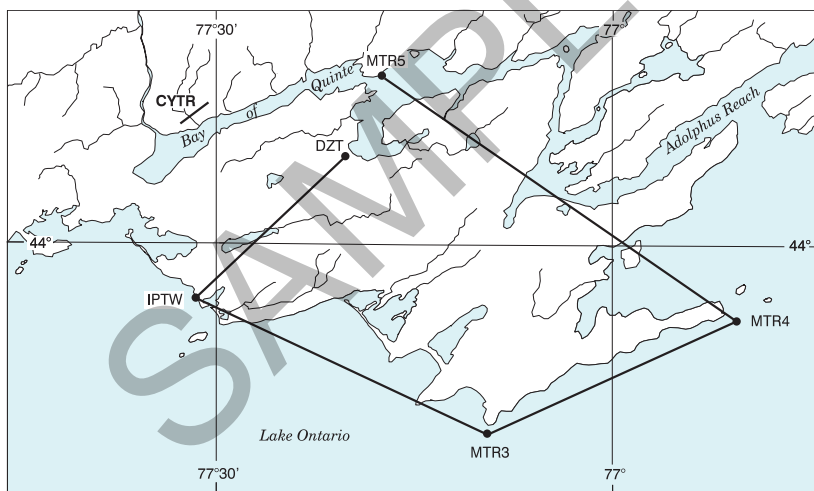

C86 PLANNING

ONTARIO – HAZARDS TO AIRCRAFT OPERATIONS (Cont'd)**Military Training Route (MTR) 603**

The area identified as MTR 603 contains military training activity from 500 feet AGL to 3000 feet ASL, within 4 NM of the centreline in IFR or VFR conditions. Non-participating pilots are urged to exercise caution in the vicinity of this route. Activation of this route will be advertised on CYTR ATIS frequency 135.45 or 257.7 MHz.

Routing - MTR1, MTR2, MTR3, MTR4, IDP5, DZH

MTR1	N43 59.90	W077 40.50	Presqu'ile Point
MTR2	N43 54.90	W077 31.80	Nicholson Island
MTR3	N43 49.50	W077 09.20	Point Petre
MTR4	N43 55.60	W076 51.00	False Duck Island
IDP5	N44 04.54	W076 57.22	Waypoint
DZH	N44 04.26	W077 21.16	DZ Hodgson

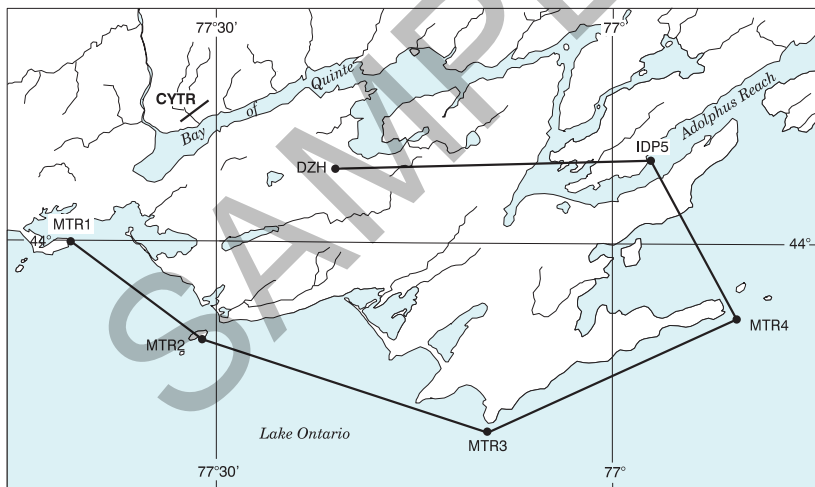

ONTARIO – HAZARDS TO AIRCRAFT OPERATIONS (Cont'd)**Military Training Route (MTR) 604**

The area identified as MTR 604 contains military training activity from 500 feet AGL to 3000 feet ASL, within 4 NM of the centreline in IFR or VFR conditions. Non-participating pilots are urged to exercise caution in the vicinity of this route. Activation of this route will be advertised on CYTR ATIS frequency 135.45 or 257.7 MHz.

Routing - MTR5, MTR4, MTR3, MTR2, IPHW, DZH

MTR5	N44 09.40	W077 17.80	Waypoint
MTR4	N43 55.60	W076 51.00	False Duck Island
MTR3	N43 49.50	W077 09.20	Point Petre
MTR2	N43 54.90	W077 31.80	Nicholson Island
IPHW	N44 03.70	W077 35.60	IP DZ Hodgson West
DZH	N44 04.26	W077 21.16	DZ Hodgson

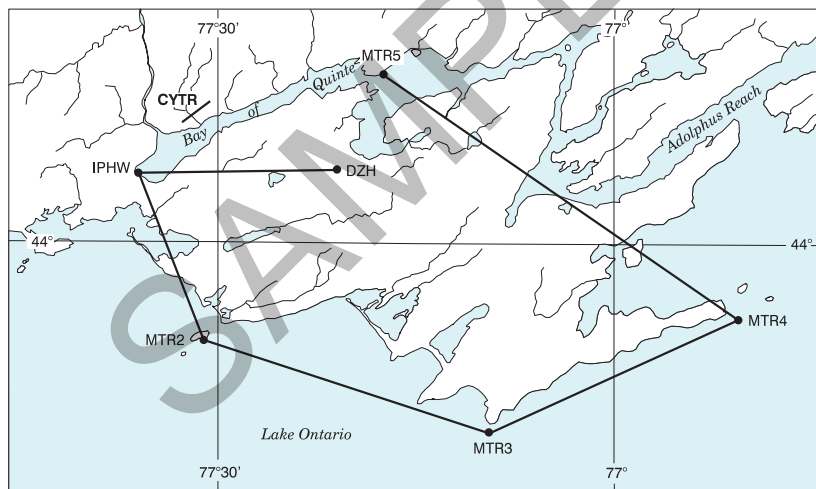

C88 PLANNING

ONTARIO – HAZARDS TO AIRCRAFT OPERATIONS (Cont'd)

Military Training Route (MTR) 605 - Hi-Low Transition Route - Visual Airdrop

The area identified as MTR 605 contains military training activity from 500 feet AGL to 13,000 feet ASL, within 2 NM of the centreline in IFR or VFR conditions. This route shall only be planned with weather that will permit a visual drop. Descent commences between MTR4 and HL5 to minimum altitudes (500'/1000' AGL) for subsequent legs. If continuing VMC is anticipated, IFR may be cancelled and the drop conducted visually. Activation of this route will be advertised on CYTR ATIS frequency 135.45 or 257.7 MHz.

Routing - HL1, HL2, HL3, HL4, MTR4, HL5, IPTE, DZT

HL1	N43 51.00	W078 00.00	Waypoint
HL2	N43 48.00	W078 00.00	Waypoint
HL3	N43 43.00	W077 30.00	Waypoint
HL4	N43 43.00	W077 00.00	Waypoint
MTR4	N43 55.60	W076 51.00	False Duck Island
HL5	N44 03.80	W076 56.00	Waypoint
IPTE	N44 09.40	W077 12.70	IP DZ Terreau East
DZT	N44 04.11	W077 20.61	DZ Terreau

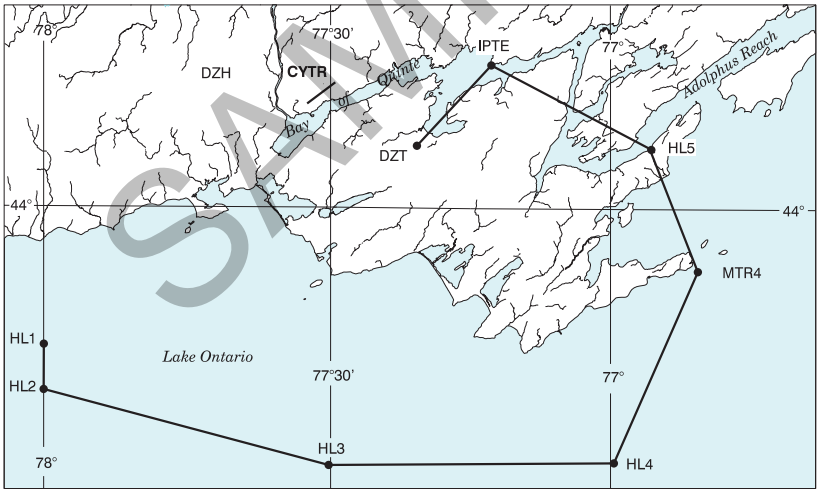

ONTARIO – HAZARDS TO AIRCRAFT OPERATIONS (Cont'd)**Military Training Route (MTR) 605A - Hi-Low Transition Route (HLTR) - IMC Airdrop**

The area identified as MTR 605A contains military training activity from 500 feet AGL to 13,000 feet ASL, within 2 NM of the centreline in IFR or VFR conditions. This route shall only be planned when IMC conditions exist. Descent commences past HL4 to 2500 ASL UNTIL West of the Tyendinga ROZ (2 NM). Aircraft will descend to min IFR (1700' ASL) for airdrop once 8 NM from DZ Terreau. If continuing VMC is anticipated, IFR may be cancelled and the drop conducted visually. Activation of this route will be advertised on CYTR ATIS frequency 135.45 or 257.7 MHz.

Routing - HL1, HL2, HL3, HL4, MTR4, IDP4, IDP2, DZT

HL1	N43 51.00	W078 00.00	Waypoint
HL2	N43 48.00	W078 00.00	Waypoint
HL3	N43 43.00	W077 30.00	Waypoint
HL4	N43 43.00	W077 00.00	Waypoint
MTR4	N43 55.60	W076 51.00	False Duck Island
IDP4	N44 07.83	W076 52.43	Waypoint
IDP2	N44 14.46	W077 05.48	Waypoint
DZT	N44 04.11	W077 20.61	DZ Terreau

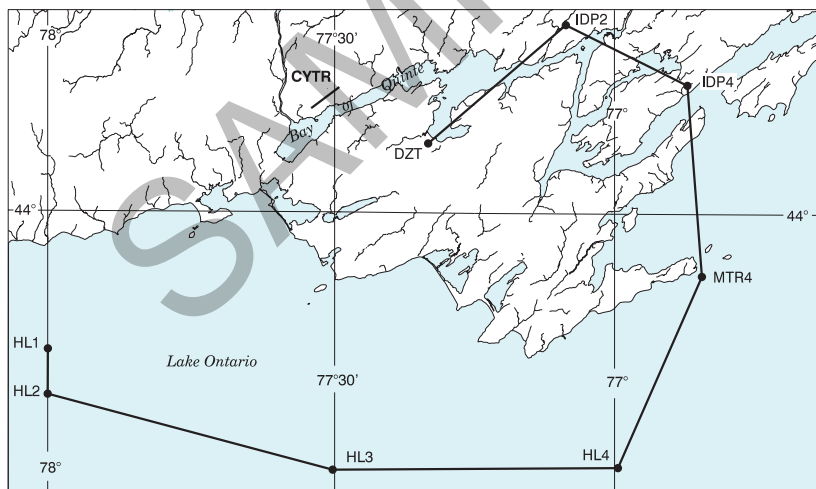

C90 PLANNING

ONTARIO – HAZARDS TO AIRCRAFT OPERATIONS (Cont'd)
IMC Transition Route (TR) 1 - IFR Recovery to CYTR ILS Runway 24

TR1 is a routing within the TTA, containing military training activity from the surface to 3000 ft ASL, within 2 NM of the centreline in IFR conditions.

Routing - ACOR or ZCOR, TR11, Heading 200 degrees to intercept

ACOR	N44 28.50	W077 45.10	Corridor Point Alpha
ZCOR	N44 30.60	W077 23.60	Corridor Point Zulu
TR11	N44 15.87	W077 20.20	Waypoint
RPI24	N44 07.55	W077 31.00	CYTR Rwy 24

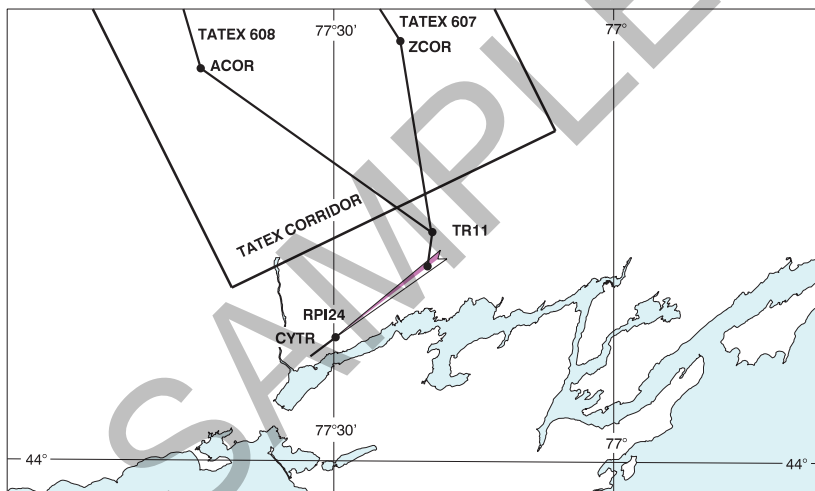

ONTARIO – HAZARDS TO AIRCRAFT OPERATIONS (Cont'd)
IMC Transition Route (TR) 2 - IFR Recovery to CYTR ILS Runway 06

TR2 is a routing within the TTA, containing military training activity from the surface to 3000 ft ASL, within 2 NM of the centreline in IFR conditions.

Routing - ACOR or ZCOR, TR21, TR22, Heading 110 degrees to intercept

ACOR	N44 28.50	W077 45.10	Corridor Point Alpha
ZCOR	N44 30.60	W077 23.60	Corridor Point Zulu
TR21	N44 06.46	W077 55.63	Waypoint
TR22	N44 01.32	W077 47.02	Waypoint
RPI06	N44 06.75	W077 32.36	CYTR Rwy 06

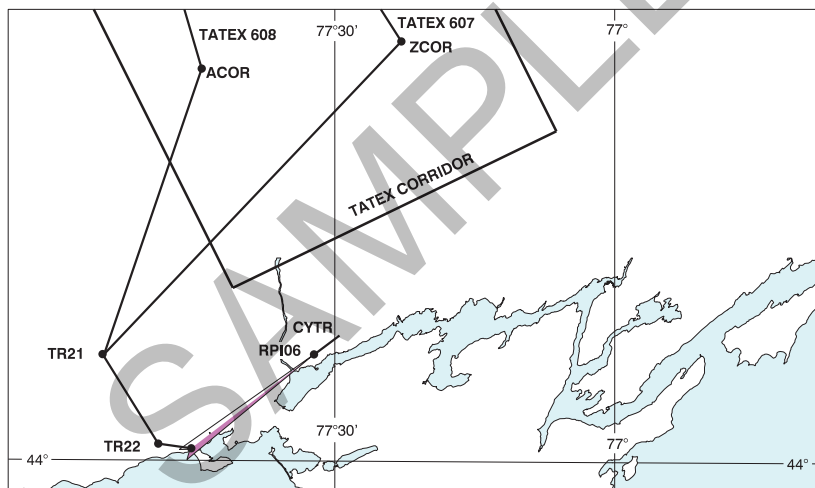

C92 PLANNING

ONTARIO – HAZARDS TO AIRCRAFT OPERATIONS (Cont'd)**IMC Transition Route (TR) 3 - DZ Recovery to CYTR ILS Runway 24**

TR3 is a routing within the TTA, containing military training activity from the surface to 3000 ft ASL, within 2 NM of the centreline in IFR conditions.

Routing - TR30, TR31, TR32, TR33, Heading 290 to intercept

TR30	N44 00.00	W077 27.00	Waypoint
TR31	N43 56.50	W077 22.50	Waypoint
TR32	N44 06.00	W077 08.00	Waypoint
TR33	N44 13.07	W077 17.17	Waypoint
RPI24	N44 07.55	W077 31.00	CYTR Rwy 24

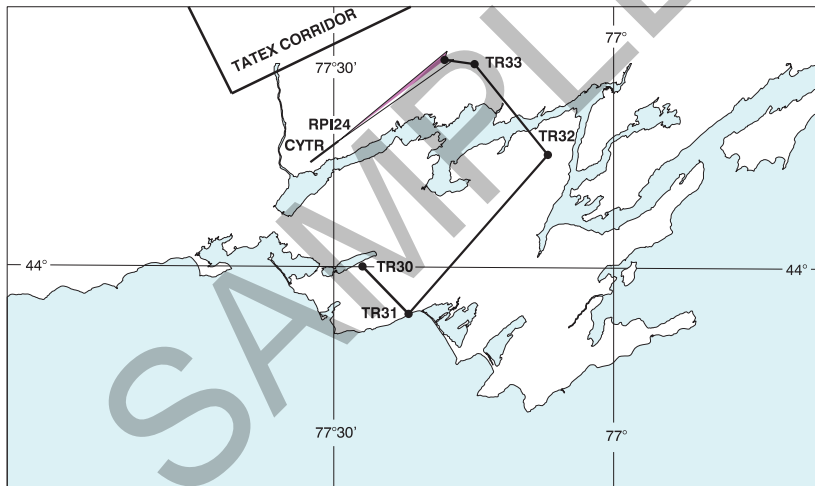

ONTARIO – HAZARDS TO AIRCRAFT OPERATIONS (Cont'd)
IMC Transition Route (TR) 4 - DZ Recovery to CYTR ILS Runway 06

TR4 is a routing within the TTA, containing military training activity from the surface to 3000 ft ASL, within 2 NM of the centreline in IFR conditions.

Routing - TR30, TR31, TR42, TR43, Heading 020 degrees to intercept.

TR30	N44 00.00	W077 27.00	Waypoint
TR31	N43 56.50	W077 22.50	Waypoint
TR42	N43 48.89	W077 35.50	Waypoint
TR43	N43 57.86	W077 43.51	Waypoint
RPI06	N44 06.75	W077 32.36	CYTR Rwy 06

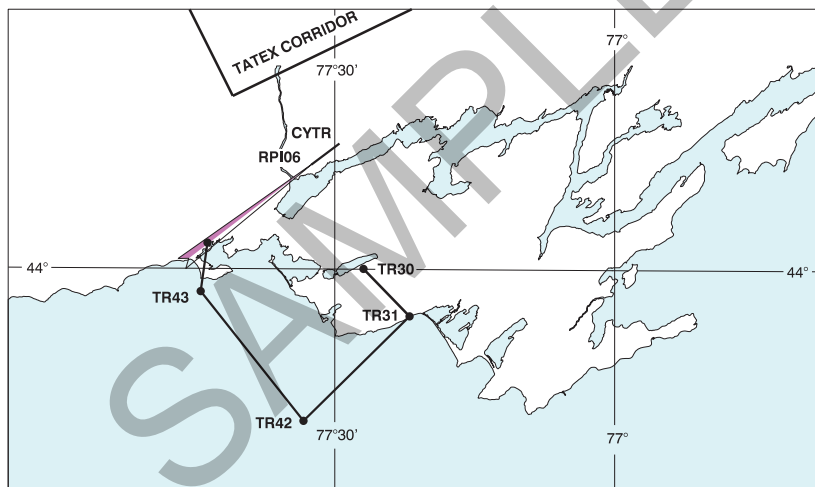

C94 PLANNING

ONTARIO – HAZARDS TO AIRCRAFT OPERATIONS (Cont'd)
IMC Transition Route (TR) 5 - Astra, Zulu to IFR Airdrop (DZ Terreau)

TR5 is a routing within the TTA, containing military training activity from the surface to 3000 ft ASL, within 2 NM of the centreline in IFR conditions.

Routing - A or Z, B8, IDP1, IDP2, DZT allows an IFR Transition to DZ Terreau at 2500' ASL.

Once clear of the Tyendingaga ROZ (2 NM), 8 NM from DZ Terreau, the aircraft will descend to min IFR (1700' ASL) for airdrop.

ACOR	N44 28.50	W077 45.10	Corridor Point Alpha
ZCOR	N44 30.60	W077 23.60	Corridor Point Zulu
B8	N44 23.34	W077 13.54	Waypoint
IDP1	N44 17.72	W077 05.36	Waypoint
IDP2	N44 14.46	W077 05.48	Waypoint
DZT	N44 04.11	W077 20.61	DZ Terreau

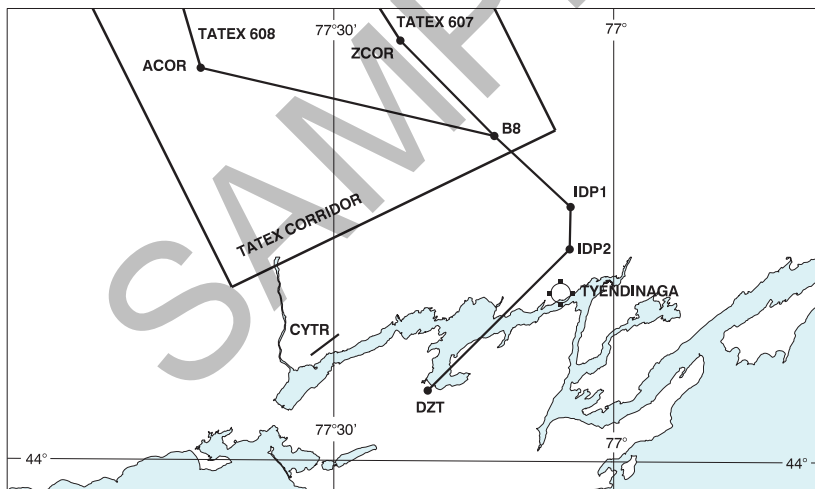

MARETH 1, 2 AND 3 LOW LEVEL TRANSIT ROUTES (LLTRs)

The areas identified as the MARETH 1, 2 and 3 are LLTRs one km wide on either side of the centre line as depicted on the following maps. These LLTRs contain Military helicopter operations in single aircraft or in formation from the surface to 1000 AGL, both by day or night, in VFR or marginal VFR weather conditions and are active at all times. Non-participating pilots are urged to exercise caution in the vicinity of these routes.

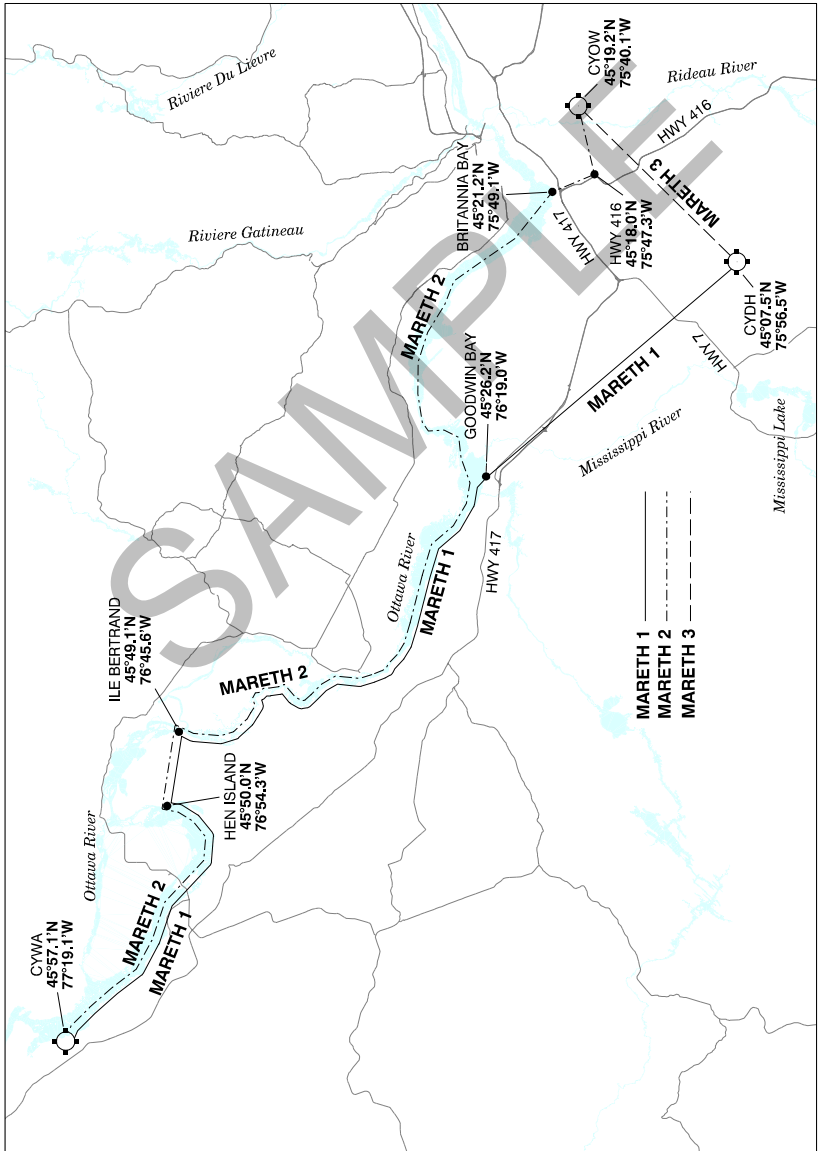

C96 PLANNING

MARETH 1

The area identified as the MARETH 1 Route, surface to 1000 AGL, is used as a transition zone between CYWA and CYDH. The Route is between 45°57.08'N 77°19.09'W (CYWA), thence over the Ottawa River to 45°50.0'N 76°54.25'W (Hen Island), direct to 45°49.09'N 76°45.55'W (South tip of "Île à Bertrand"), thence over the Ottawa river to 45°26.15'N 76°19.04'W (middle of Goodwin Bay) then to 45°07.50'N 75°56.54'W (CYDH).

MARETH 2

The area identified as the MARETH 2 Route, surface to 1000 AGL, is used as a transition zone between CYWA and CYOW. The Route is between 45°57.08'N 77°19.09'W (CYWA), thence over the Ottawa River to 45°50.0'N 76°54.25'W (Hen Island), direct to 45°49.09'N 76°45.55'W (South tip of "Île à Bertrand"), thence over the Ottawa river to 45°21.17'N 75°49.10'W (Britannia Bay), direct to 45°18.03'N 75°47.28'W (bend in Hwy 416), then direct to 45°19.21'N 75°40.09'W (CYOW).

MARETH 3

The area identified as the MARETH 3 Route, surface to 1000 AGL, is used as a transition zone between CYDH and CYOW. The Route is between 45°07.50'N 75°56.54'W (CYDH) direct to 45°19.21'N 75°40.09'W (CYOW).

ONTARIO – SIGNIFICANT OBSTRUCTIONS

The following known obstructions 300' or higher, and significant obstructions less than 300' for a VNC Chart will be published on the next applicable chart revision. The cardinal direction in True North and nautical mile distance shown is from the nearest aerodrome on the VNC. See General Section - Cross Reference of Aerodrome Indicator and Name.

ONTARIO – SIGNIFICANT OBSTRUCTIONS

LOCATION	ELEV ASL	HGT AGL	(N)LAT	(W)LONG
CPK6	876	551	N43 30 18	W79 37 53
4.6SE				
CTM4	581	328	N43 38 48	W79 22 25
0.5SSE				
CNW8	898	612	N43 38 53	W79 23 17
0.5S				
CNW8	769	479	N43 38 53	W79 23 31
0.6SSW				
CTM4	861	568	N43 39 23	W79 22 36
0.2NNE				
CNW8	1294	981	N43 39 31	W79 22 53
0.3ENE				
CNW8	948	567	N43 40 16	W79 23 15
0.9N				
CNW8	849	360	N43 40 55	W79 24 28
1.7NNW				
CYZD	772	157	N43 43 56	W79 26 51
1.0SE				
CNY8	804	320	N43 43 58	W79 20 41
1.6ENE				
CNY8	838	312	N43 46 00	W79 22 25
2.6N				
CYZD	1017	391	N43 47 07	W79 24 59
3.3NE				
CYZD	1282	608	N43 47 44	W79 31 19
4.0NW				
CYKZ	903	307	N43 51 03	W79 19 23
2.1ESE				
CYKZ	1032	443	N43 51 19	W79 19 45
1.7E				
CSW4	1264	325	N44 55 10	W79 13 22
4.4SSW				
CNV4	727	317	N45 30 28	W74 40 18
6.6S				
CSM9	899	279	N46 32 47	W84 13 58
3.3E				
CNC5	1655	320	N46 37 13	W81 24 52
12.8WNW				
CYSB	1316	344	N46 41 02	W80 57 31
7.5WNW				
CNV3	1106	302	N47 29 39	W79 34 54
4.5E				
CYXR	1166	315	N47 38 13	W79 40 12
8.0ESE				
CYXR	1106	302	N47 38 22	W79 50 47
3.3S				

C98 PLANNING

ONTARIO – SIGNIFICANT OBSTRUCTIONS (Cont'd)

LOCATION	ELEV ASL	HGT AGL	(N)LAT	(W)LONG
CYZL	1311	31	N50 07 06	W91 54 11
0.3NNE				

SAMPLE

QUEBEC**QUEBEC - AIR NAVIGATION RADIO AIDS**

Akulivik NDB ident "YKO" freq 265 at N60 49 10 W78 09 18 has been decommissioned.
 Amos NDB ident "9Q" freq 291 at N48 33 27 W78 14 35 has been decommissioned.
 Eric (Poste Montagnais) NDB ident "UAC" freq 250 at N51 53 01 W65 43 00 has been decommissioned.
 La Grande Rivière NDB ident "GL" freq 201 at N53 37 49 W77 42 15 has been decommissioned.
 Lebel-Sur-Quévillon NDB ident "2H" coordinates changed to N49 02 09 W77 01 12.
 Roberval DME ident "IRJ" Ch 40 at N48 31 37 W72 16 27 has been decommissioned.
 Salluit NDB ident "YZG" freq 375 at N62 10 46 W75 40 38 has been decommissioned.
 Theftford Mines NDB ident "R1" freq 275 at N46 02 44 W71 16 04 has been decommissioned.
 Victoriaville NDB ident "F8" freq 384 at N46 06 38 W71 55 37 has been decommissioned.

QUEBEC - AIRSPACE DESIGNATIONS

AR4 has been revoked from Chibougamau/Chapais NDB to Nemiscau NDB to La Grande Rivière NDB.
 AR10 has been revoked from Kujak (Kuujuaq) NDB to Quaqtac NDB to Frobay (Iqaluit) NDB.
 AR13 has been revoked from La Grande-4 NDB to Kujack (Kuujuaq) NDB to Aupaluk NDB to Kangirsuk NDB.
 AR16 has been revoked from Moosonee NDB to Wemindji NDB to La Grande Rivière NDB.
 AR16 has been revoked from La Grande Riviere NDB to Jarpik (Kuujuarapik) NDB to Sanikiluaq NDB to Inukjuak NDB.
 AR16 has been revoked from Puvirnituq NDB to Akulivik NDB to Ivujivik NDB.
 AR17 has been revoked from Matagami NDB to La Grande Rivière NDB to Kuujuarapik NDB.
 AR17 has been revoked from Kangiqsujuaq NDB to Kimmirut NDB.
 AR18 has been revoked from Matagami NDB to Waskaganish NDB to Eastmain River NDB to La Grande Rivière NDB.
 AR39 has been revoked from Kangisualujuaq NDB to Kujack (Kuujuaq) NDB to Tasiujaq NDB to Kangirsuk NDB.
 AR41 has been revoked from Sanikiluaq NDB to Umiujaq NDB.
 B7 from Lorka intxn to Maniwaki NDB has been revoked.
 BR4 has been revoked from Chevery NDB to Goose NDB.
 BR11 has been revoked from Eric (Poste Montagnais) NDB to Churchill Falls NDB.
 BR20 has been revoked from Kujak (Kuujuaq) NDB to Quaqtac NDB to Frobay (Iqaluit) NDB.
 BR26 has been revoked from Puvirnituq NDB to Salluit NDB to Frobay (Iqaluit) NDB.
 BR40 has been revoked from Kangirsuk NDB to Salluit NDB to Cape Dorset NDB.
 G2 has been revoked from Earlton NDB to Rouyn NDB.
 GR7 has been revoked from Ivujivik NDB to Salluit NDB to Kangiqsujuaq NDB to Quaqtac NDB.
 RR12 has been revoked from La Grande Rivière NDB to La Grande-3 NDB to La Grande-4 NDB.
 V39 has been redesignated from Baie-Comeau VOR/DME to OTOVU intxn to ARAME intxn.
 V314 has been redesignated from SHAIK intxn to MODOK intxn to Wabush VOR/DME.
 V346 from Bobra intxn to Ottawa VOR/DME to St-Jean VORTAC to Beauce VOR/DME has been revoked.
 V360 has been revoked from Eric (Poste Montagnais) NDB to ODKAP intxn to Sept-Iles VOR/DME.
 V360 has been redesignated from Wabush VOR/DME to ELINU intxn.
 V372 has been redesignated from Val-d'Or VOR/DME to Taget intxn.
 V380 has been revoked from Charlottetown VOR/DME to Gaspe VOR/DME.

QUEBEC - DANGER, RESTRICTED & ADVISORY AREAS

All altitudes will be inclusive unless otherwise indicated, i.e. (5000' to 10,000'). To indicate when either the bottom or upper altitude is not included, the words below and above are to be placed before the appropriate altitude, i.e. (above 5000' to 10,000') or (5000' to below 10,000').

Any NOTAM regarding Canadian Danger, Restricted or Advisory Areas are issued under the appropriate NOTAM series, in accordance with their dissemination category. Refer to AIP Canada (ICAO) GEN 3.1.3.4.

CYA621(H) Mont Yamaska has been redesignated as follows:

Time of Designation – Cont daylight

C100 PLANNING

QUEBEC - BLASTING OPERATIONS

The following is a list of locations where road construction, open-pit mine or quarry blasting operations are conducted.

GENERAL AREA	SITE	COORDINATES	
CNV9	0.5NM Radius	N46 42 41	W71 35 02
0.7S	Sfc to 500 AGL		
CSA8	0.54NM Radius	N48 28 38	W71 06 46
2.3NNE	Sfc to 3281 AGL		
CSA8	0.54NM Radius	N48 28 41	W71 05 41
2.7NNE	Sfc to 3281 AGL		

QUEBEC - CABLE CROSSINGS

LOCATION	HEIGHT ASL	(N)LAT	(W)LONG
----------	------------	--------	---------

QUEBEC - CONSERVATION**QUEBEC - HAZARDS TO AIRCRAFT OPERATIONS****Hang Gliding and Soaring Areas**

Pilots are cautioned to either avoid or use extreme caution when flying in or near these areas in VFR weather conditions. Winch launches by cables up to 2,000 AGL.

NAME	POSITION	OPERATING TIMES
Trois-Rivières (Soaring)	3NM around A/D up to 3000 ASL	Daily Sat, Sun & hols, mid-Apr to mid-Jun & mid-Aug to end of Oct

QUEBEC – HAZARDS TO AIRCRAFT OPERATIONS (Cont'd)
MONTREAL IFR TRAINING AREA

The airspace within the following area: between the YMX 320°R and the 005°R, from 50 to 95 DME, 8,000 ASL to unlimited. The rules for the applicable surrounding airspace apply at all times. For flight planning purposes, see the Mandatory IFR Routes in the Planning section of the CFS.

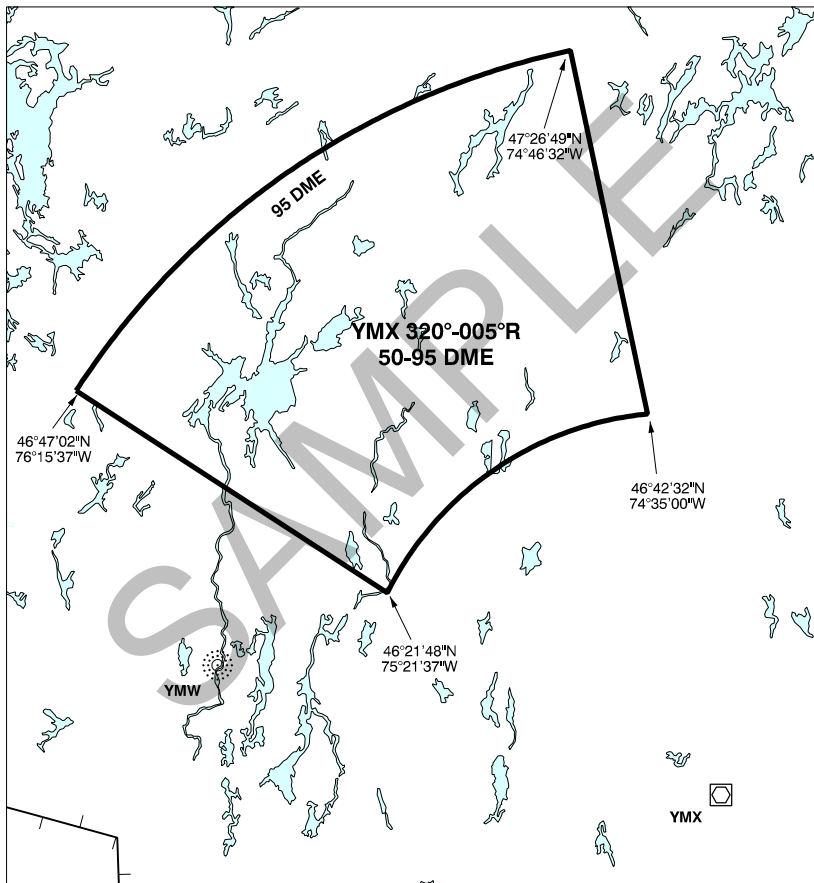

C102 PLANNING

QUEBEC – HAZARDS TO AIRCRAFT OPERATIONS (Cont'd)

SAINT-LAWRENCE SEAWAY

Because of strong currents, Saint-Lawrence Seaway, vessels and pleasure crafts, as well as Special Events such as Canadian Grand Prix, l'International des Feux Loto-Québec, etc., no seaplane activity is permitted on water between Champlain Bridge and the East Point of Sainte-Helene Island (La Ronde) without the written permission of Transport Canada, Montreal Port Authority and the owner of docking facilities.

Initial request must first be sent to Transport Canada through: CSVA-VSCA@tc.gc.ca

SAMPLE

QUEBEC – HAZARDS TO AIRCRAFT OPERATIONS (Cont'd)

SAINT-LAWRENCE SEAWAY

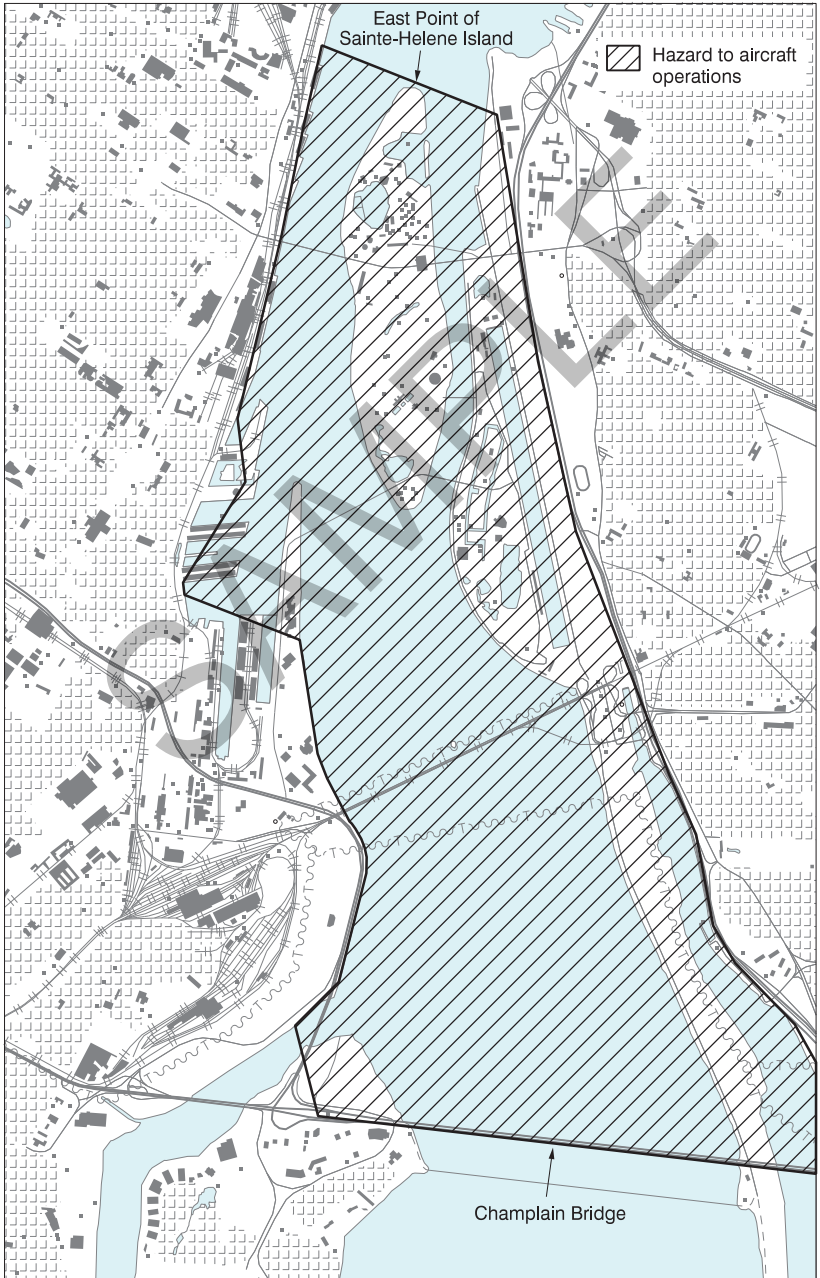

C104 PLANNING

QUEBEC – SIGNIFICANT OBSTRUCTIONS

The following known obstructions 300' or higher, and significant obstructions less than 300' for a VNC Chart will be published on the next applicable chart revision. The cardinal direction in True North and nautical mile distance shown is from the nearest aerodrome on the VNC. See General Section - Cross Reference of Aerodrome Indicator and Name.

QUEBEC – SIGNIFICANT OBSTRUCTIONS

LOCATION	ELEV ASL	HGT AGL	(N)LAT	(W)LONG
CTY3 5.0S	1896	719	N45 30 11	W75 51 01
CSE4 13.8NNW	1486	315	N45 51 44	W74 27 25
CSW9 9.7NNE	2493	485	N46 39 00	W74 51 28
CSD4 17.1NW	1234	315	N46 45 19	W75 53 06
CTQ6 13.8NE	846	312	N46 47 50	W70 44 40
CLS2 2.1S	1381	213	N48 05 05	W77 48 19
CYXK 25.5SW	2102	574	N48 08 30	W68 53 11
CYRJ 20.9S	1752	322	N48 10 22	W72 14 22
CYTF 13.8S	1744	322	N48 16 49	W71 41 20
CYRJ 13.9SSE	1558	364	N48 18 34	W72 07 26
CTH3 6.8NE	461	257	N48 19 00	W69 25 43
CCS7 1.8SW	801	255	N48 24 28	W71 05 03
CSA8 2.3ENE	894	352	N48 27 30	W71 04 46
CYYY 8.5S	2164	289	N48 28 02	W68 12 39
CGD2 3.3SW	1004	322	N48 44 41	W71 28 23
CGD2 14.1NW	844	302	N48 45 07	W71 49 34
CYDO 2.9N	692	312	N48 49 33	W72 23 13
CYGP 38.5WNW	3147	414	N48 59 11	W65 23 52
CPH4 8.5NNW	986	322	N49 03 08	W72 18 48
CYSZ 1.8ESE	881	339	N49 06 28	W66 29 10
CSL9 2.1SSW	472	312	N49 09 07	W68 22 43
CYSZ 39.9ENE	850	350	N49 15 03	W65 32 04
CSN9 10.3NE	1078	412	N49 18 05	W68 04 31

QUEBEC – SIGNIFICANT OBSTRUCTIONS (Cont'd)

LOCATION	ELEV ASL	HGT AGL	(N)LAT	(W)LONG
CYME 32.2N	1055	461	N49 23 34	W67 28 29
CYSZ 37.9NW	478	300	N49 31 22	W67 16 17
CYNM 4.2SE	1129	210	N49 43 04	W77 43 12
CHE3 40.2SW	584	319	N49 49 22	W67 09 30
CYZV 7.6ESE	322	262	N50 15 07	W66 04 26
CYGL 10.9NNE	770	217	N53 46 40	W77 32 17
CTP9 11.3W	2308	401	N61 40 54	W73 42 49

C106 PLANNING

MARITIME PROVINCES**MARITIME PROVINCES - AIR NAVIGATION RADIO AIDS**

Bluenose (Halifax/Stanfield Intl) NDB ident "ZNS" at N44 58 00 W63 25 37 has been decommissioned.
Split Crow (Halifax/Stanfield Intl) NDB ident "ZHZ" freq 364 at N44 48 08 W63 35 23 has been decommissioned.

MARITIME PROVINCES - AIRSPACE DESIGNATIONS**MARITIME PROVINCES - DANGER, RESTRICTED & ADVISORY AREAS**

All altitudes will be inclusive unless otherwise indicated, i.e. (5000' to 10,000'). To indicate when either the bottom or upper altitude is not included, the words below and above are to be placed before the appropriate altitude, i.e. (above 5000' to 10,000') or (5000' to below 10,000').

Any NOTAM regarding Canadian Danger, Restricted or Advisory Areas are issued under the appropriate NOTAM series, in accordance with their dissemination category. Refer to AIP Canada (ICAO) GEN 3.1.3.4.

MARITIME PROVINCES - BLASTING OPERATIONS

The following is a list of locations where road construction, open-pit mine or quarry blasting operations are conducted.

GENERAL AREA	SITE	COORDINATES
--------------	------	-------------

MARITIME PROVINCES - HAZARDS TO AIRCRAFT OPERATIONS**MILITARY OPERATIONS AREA - North Atlantic Operations Patrol Area ELK**

1. ELK consists of that airspace from the surface of the earth to Flight Level 50 within the following area: From N43 00 W66 00 to N43 00 W65 00 to N44 30 W60 00 to N45 30 W59 00 to N45 30 W56 00 to N46 20 W54 00 to N46 20 W51 00 to N48 24 W51 00 to N58 30 W60 20 to N58 30 W41 30 to N52 00 W32 00 to N40 00 W46 00 to N40 00 W66 00 to the point of origin.
2. Maritime surveillance aircraft conduct daily all-weather operational flights in Area ELK. These aircraft are required to operate on various headings and altitudes up to and including FL50 and to make rapid climbs and descents without prior warning. Because of operational considerations they operate without navigation or identification lights during the hours of darkness and often without SIF/IFF.
3. The Regional Joint Operations Centre (Atlantic) RJOC (Atlantic) Maritime Air Flight following (MAFF) provides advisory information between maritime aircraft and other aircraft in Area ELK based on known air traffic.
4. Standard pressure setting 29.92 inches is used for transit and separation within the entire area.
5. In the interest of Flight Safety it is essential that RJOC (Atlantic) be informed in advance of all flights or proposed flights in or through Area ELK. Aircraft flight level(s), track and approximate times of ELK penetration and exit are required. Military aircraft are encouraged to communicate directly with RJOC (Atlantic). On prior request, frequencies will be assigned on which to report position and obtain ELK clearance. ASW aircraft will be routed clear of all known military and civil traffic.
6. RJOC (Atlantic) may be contacted by the following means:
 - (a) Letter to Commander MARLANT, Halifax, NS, Canada.
 - (b) Message to RJOC ATLANTIC//MAFF//.
 - (c) Telephone RJOC (Atlantic) MAFF (902)427-2502, (902)427-2501 CSN 447-2502
 - (d) Email RJOCA.MAFF@FORCES.GC.CA
 - (e) On request of the pilot when filing flight plans at departure points in North America, aircraft flight plans may be relayed through ATC channels to Moncton ACC for RJOC (Atlantic).
 - (f) In-flight position reports or advisories when not transmitted directly as in para 5 above may be relayed through Gander or Moncton ACC. These messages should specify "Pass to RJOC (Atlantic)".

MARITIME PROVINCES - HAZARDS TO AIRCRAFT OPERATIONS (Cont'd)
AREA ELK FL 50 AND BELOW

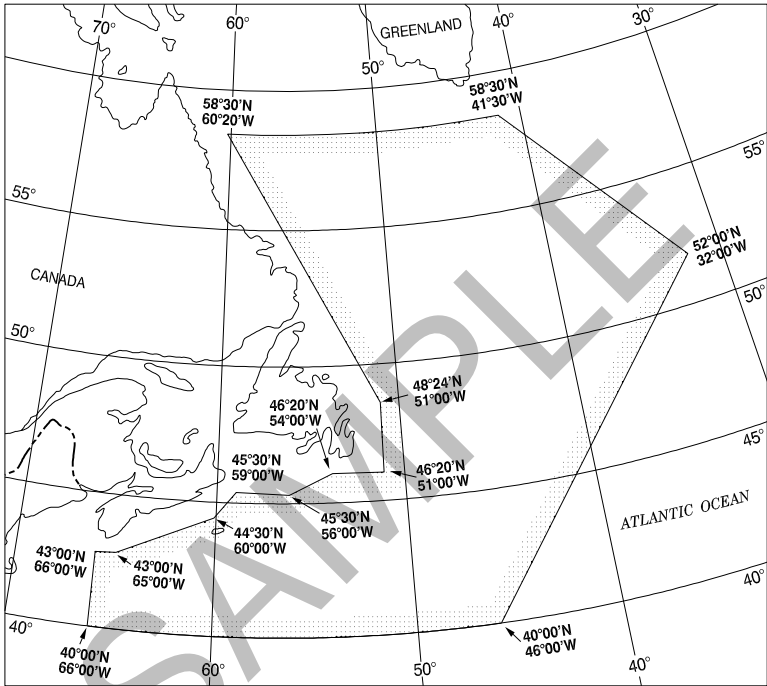

MILITARY OPERATIONS AREA (MOA)

Shearwater DIP Sectors

1. The Shearwater DIP Sectors consists of that airspace from the surface of the earth to 500 ASL within the following area:
 From N44 38 15.05 W63 08 47.56 (UAW 090T°/015 DME) to N44 38 09.27 W62 47 47.18 (UAW 090T°/030 DME) arcing clockwise (on a 30NM arc from UAW) to N44 23 11.26 W64 06 01.84 (UAW 240T°/030 DME) to N44 30 45.56 W63 47 57.24 (UAW 240T°/015 DME) arcing counter-clockwise (on a 15NM arc from UAW) to point of origin.
 This area is further divided into four sectors, based on that space between the UAW 15 DME arc and the UAW 30 DME arc, and between the following (UAW) radials:
 - (a) DIP Sector 1: UAW 090T°R - 120T°R, UAW 15-30 DME (coordinates N44 38 15.05 W63 08 47.56 to N44 38 09.27 W62 47 47.18 to N44 23 11.25 W62 53 34.16 to N44 30 45.56 W63 11 38.76)
 - (b) DIP Sector 2: UAW 130T°R - 160T°R, UAW 15-30 DME (coordinates N44 28 37.37 W63 13 45.10 to N44 18 55.50 W62 57 47.45 to N44 10 04.66 W63 15 32.67 to N44 24 11.07 W63 22 38.63)
 - (c) DIP Sector 3: UAW 170T°R - 200T°R, UAW 15-30 DME (coordinates N44 23 30.63 W63 26 10.05 to N44 08 44.11 W63 22 33.90 to N44 10 04.66 W63 44 03.33 to N44 24 11.07 W63 36 57.37)
 - (d) DIP Sector 4: UAW 210T°R - 240T°R, UAW 15-30 DME (coordinates N44 25 17.11 W63 40 15.89 to N44 12 16.25 W63 50 39.18 to N43 23 11.26 W64 06 01.84 to N44 30 45.56 W63 47 57.24)

MARITIME PROVINCES - HAZARDS TO AIRCRAFT OPERATIONS (Cont'd)

2. Maritime helicopters conduct essential over-water training and proficiency flights in the DIP Sectors on a daily basis. These flights often involve the use of sonobuoys, and helicopters routinely transition to/from the hover while in the area. Typically, military flights operate in the area from 0700-2359 (L).
3. Aircraft operating in or above this area should contact Shearwater ATC on 126.2 MHz or 231.95 MHz for advisory info. If unable, operators should use 126.7 MHz to announce intentions while in the area.

SAMPLE

C110 PLANNING

MARITIME PROVINCES - HAZARDS TO AIRCRAFT OPERATIONS (Cont'd)
 MILITARY OPERATIONS AREA (MOA) (Cont'd)

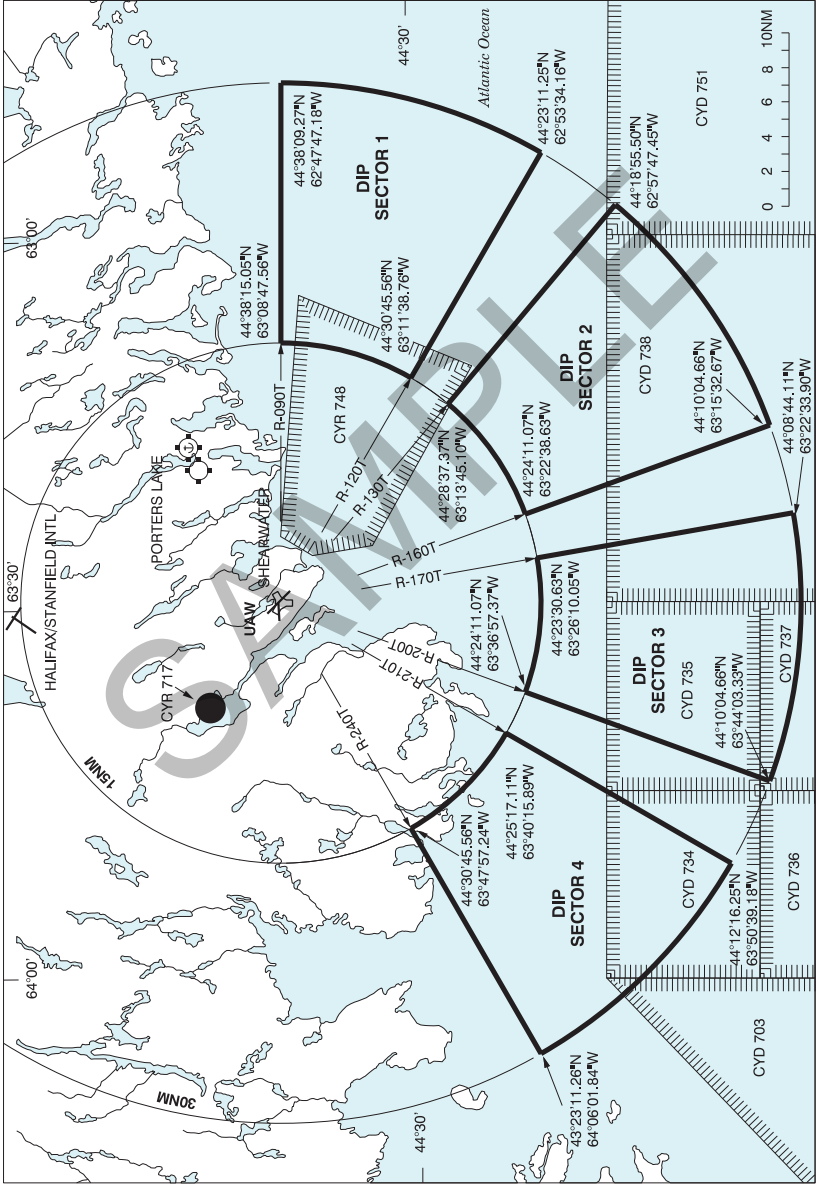

MARITIME PROVINCES - SIGNIFICANT OBSTRUCTIONS

The following known obstructions 300' or higher, and significant obstructions less than 300' for a VNC Chart will be published on the next applicable chart revision. The cardinal direction in True North and nautical mile distance shown is from the nearest aerodrome on the VNC. See General Section - Cross Reference of Aerodrome Indicator and Name.

MARITIME PROVINCES - SIGNIFICANT OBSTRUCTIONS

LOCATION	ELEV ASL	HGT AGL	(N)LAT	(W)LONG
CSN6 0.6E	549	300	N45 18 12	W66 04 23
CRC2 7.7WSW	1022	300	N45 51 49	W66 49 18
CSY9 1.9NE	540	330	N46 08 04	W60 08 43
CSN4 5.6NW	1050	299	N46 08 17	W67 45 24
CDA4 12.2WNW	421	300	N47 46 06	W65 10 22
CDV2 17.9WNW	2186	204	N47 48 56	W67 51 29
CDA4 12.3WNW	435	400	N47 49 01	W65 08 50
CYCL 8.7SE	962	300	N47 53 21	W66 10 31
CYCL 11.9W	587	295	N48 00 01	W66 37 33

C112 PLANNING

NEWFOUNDLAND & LABRADOR**NEWFOUNDLAND & LABRADOR - AIR NAVIGATION RADIO AIDS**

Gander NDB ident "QX" coordinates changed to N48 57 52 W54 40 13.
 Hopedale NDB ident "HO" freq 378 at N55 27 35 W60 12 38 has been decommissioned.
 Makkovik NDB ident "YFT" freq 339 at N55 04 51 W59 11 18 has been decommissioned.
 Rigolet NDB ident "JC" freq 396 at N54 10 38 W58 25 51 has been decommissioned.
 Williams Harbour NDB ident "1A" freq 373 at N52 33 34 W55 46 55 has been decommissioned.

NEWFOUNDLAND & LABRADOR - AIRSPACE DESIGNATIONS

AR10 has been revoked from Quaqaq NDB to Frobay (Iqaluit) NDB.
 AR23 has been revoked from Goose NDB to Rigolet NDB.
 AR28 has been revoked from Nain NDB to Hopedale NDB to Makkovik NDB to Rigolet NDB to Cartwright NDB.
 BR4 has been revoked from Goose NDB to Hopedale NDB.
 BR11 has been revoked from Eric (Poste Montagnais) NDB to Churchill Falls NDB.
 BR20 has been revoked from Quaqaq NDB to Frobay (Iqaluit) NDB.
 R14 has been revoked from Sydney NDB to Argentia NDB to Wabana (St. John's Int'l) NDB.
 V314 has been redesignated from SHAIK intxn to MODOK intxn to Wabush VOR/DME.
 V360 has been revoked from Wabush VOR/DME to Eric (Poste Montagnais) NDB.

NEWFOUNDLAND & LABRADOR - DANGER, RESTRICTED & ADVISORY AREAS

All altitudes will be inclusive unless otherwise indicated, i.e. (5000' to 10,000'). To indicate when either the bottom or upper altitude is not included, the words below and above are to be placed before the appropriate altitude, i.e. (above 5000' to 10,000') or (5000' to below 10,000').

Any NOTAM regarding Canadian Danger, Restricted or Advisory Areas are issued under the appropriate NOTAM series, in accordance with their dissemination category. Refer to AIP Canada (ICAO) GEN 3.1.3.4.

CYR727 Goose Bay has been redesignated as follows:

AREA 2: The airspace within the area bounded by a circle of 16 miles radius centred on N52 17 23 W60 57 14, excluding the area within CYR750.

Designated Altitude – Surface to FL 280

Time of Designation – OcsI by NOTAM

NEWFOUNDLAND & LABRADOR - BLASTING OPERATIONS

The following is a list of locations where road construction, open-pit mine or quarry blasting operations are conducted.

GENERAL AREA	SITE	COORDINATES
--------------	------	-------------

NEWFOUNDLAND & LABRADOR - SIGNIFICANT OBSTRUCTIONS

The following known obstructions 300' or higher, and significant obstructions less than 300' for a VNC Chart will be published on the next applicable chart revision. The cardinal direction in True North and nautical mile distance shown is from the nearest aerodrome on the VNC. See General Section - Cross Reference of Aerodrome Indicator and Name.

LOCATION	ELEV ASL	HGT AGL	(N)LAT	(W)LONG
CFW8 1.2N	585	300	N48 56 38	W55 39 05
CCK4 0.5ESE	681	250	N52 22 10	W55 39 42
CYCA 3.8NE	792	300	N53 43 38	W56 58 06

FLIGHT RESTRICTIONS

FOREST FIRES

No person shall operate an aircraft in the airspace below 3,000 feet above ground level within five nautical miles of the limits of a forest fire area or as described in a NOTAM (CAR 601.15, 601.16, 601.17).

FLIGHT RESTRICTIONS INTO NATIONAL, PROVINCIAL AND MUNICIPAL PARKS

Access to National, Provincial and Municipal Parks is governed by regulations enacted by the respective parks authorities.

All National, Provincial and Municipal Parks are closed to aircraft unless otherwise specified in the AIP ENR 5.6.9 and/or the Supplements. On a prior permission basis, some parks will permit access to private flights, while others may authorize commercially registered aircrafts.

To help pilots obtain the required permission, Nav Canada publishes the name and telephone number of applicable park authorities, in the "Aerodrome/Facility Directory" of the Canada Flight Supplement/Canada Water Aerodrome Supplement, for any aerodrome/heliport located within park boundaries.

IFR FLIGHT TRAINING WITHIN 100NM RADIUS OF TORONTO INTL (CYYZ), ONTARIO

All IFR training, test flights and checkride flights between 1200-0200Z± must be coordinated with Toronto ACC prior to flight planning. For coordination, contact Toronto flow control (800)268-4831 or (905)676-3528.

RESTRICTIONS AFFECTING SEAPLANES

The **Canada Shipping Act, 2001**, through the **Vessel Operation Restriction Regulations** prohibits or imposes restrictions on the operation of vessels on certain lakes and waterways within Canada.

As a seaplane is considered a vessel while operating on the surface of a body of water, the **Vessel Operation Restriction Regulations** apply. The bodies of water affected and applicable restrictions may be found in the Schedules to the **Vessel Operation Restriction Regulations** -

<http://laws.justice.gc.ca/en/showtdm/cr/SOR-2008-120//?showtoc=&instrumentnumber=SOR-2008-120>

C114 PLANNING

MANDATORY IFR ROUTES

A system of mandatory IFR routes has been established to:

- guide pilots in planning their route of flight;
- minimize route changes during the operational phase of flight; and
- to aid in the efficient and orderly management of the air traffic.

The mandatory IFR routes are designed to serve the needs of the airspace user and to provide for a systematic flow of air traffic in the major terminal and enroute phases. Cooperation by all pilots in filing mandatory IFR routes will result in fewer traffic delays in clearance delivery and will better provide for efficient departure, enroute, and arrival air traffic service.

The following explains the terms and abbreviations used in the listing.

Mandatory Route structure principles:

- Each route includes a start or end waypoint/navigation aid (pitch/catch concept)
- Does not contain MOCA or MEA
- Does not start with AIRWAY
- Only routes with less than 250NM between city pairs are designated (otherwise default to pitch/catch as in 1).
- Route to/from a cardinal point is also acceptable (N,S,E,W,NE,NW,SE,SW).
- Each route is compliant with ARINC 424 coding (machine-readable for flight planning/flight management systems).
- By default, mandatory routes are applicable for all route types unless specified otherwise (i.e. RNAV)
- Mandatory routes are shown in table format, one route per record, with up to 3 sections per FIR:
- general information/message, location-to-location/Cardinal point enter/exit route and overflights.
- ICAO idents and abbreviations applied throughout.
- Mandatory IFR routes are published for the airports under Canadian ATS control.

When filing routes between two navigational facilities or fixes, pilots are responsible for ensuring that the filed altitude will meet the minimum obstacle clearance requirements, that the navigational signal coverage is adequate and that the route will not penetrate Class F airspace.

In Controlled Airspace between Edmonton and Calgary, altitudes and flight levels which are not appropriate for the direction of flight may be assigned by ATC at any time to an aircraft at FL280 and below on the mandatory IFR route.

CZVR VANCOUVER FIR

FROM LOCATION TO LOCATION OR DIRECTION							CZVR
AD	ALT	DIRECTION	AD	LIMITATIONS	PROC	ROUTE OF FLIGHT	
CAE2	L	ARR FR NE				OMSIK SX	
CYAZ	H&L	ARR FR E			RNAV	DASMU T609 ROLBU	
CYCD	H	ARR FR E				BOOTH LANNE YVR AP YYJ YCD	
CYCD	L	ARR FR E		A16000 & BLW		HE V300 HARAS HUH V495 YYJ A1 YCD	
CYCD	L	ARR FR E		A17000 & ABV		BOOTH LANNE YVR AP YYJ YCD	
CYCD	H&L	ARR FR N				KEINN V330 YVR AP YYJ YCD	
CYCD	H&L	ARR FR NW				QQ A1 YCD	
CYCD	H&L	ARR FR NW			RNAV	QQ V440 NANO0 PESGU	
CYCD	H&L	ARR FR S				YYJ YCD	
CYCD	H&L	ARR FR W				YAZ G1 YCD	
CYCD	L	ARR FR W		A9000 & BLW	RNAV	FOCHE NANO0 PESGU	
CYCD	H	DEP TO E				YYJ HUH J534 IWACK	
CYCD	L	DEP TO E				YYJ V495 HUH ANTLR V342 YDC	
CYCD	H	DEP TO N				YWL	
CYCD	L	DEP TO N		A14000 & ABV		YWL	
CYCD	L	DEP TO N		A13000 & BLW		YYJ V495 XX B22 HE	
CYCD	H	DEP TO NE				YYJ HUH J534 IWACK	

FROM LOCATION TO LOCATION OR DIRECTION (Cont'd)						CZVR
AD	ALT	DIRECTION	AD	LIMITATIONS	PROC	ROUTE OF FLIGHT
CYCD	L	DEP TO NE		A13000 & BLW		YYJ V495 XX B22 HE
CYCD	H	DEP TO NW				QQ
CYCD	L	DEP TO NW				YCD A1 QQ
CYCD	H	DEP TO SE				YYJ
CYCD	L	DEP TO SE				YCD A1 YYJ
CYCD	H&L	DEP TO	CYLW		RNAV	YYJ HUH YDC PIGLU ARR
CYCD	L	DEP TO	CYYJ		RNAV	AP APASS ARR
CYCD	L	DEP TO	CYYJ			AP FASBO ARR
CYLW	H&L	ARR FR E				ROBTI NORIP NORIP ARR
CYLW	H&L	ARR FR E				TAGBA NORIP NORIP ARR
CYLW	H&L	ARR FR S				IKNER NORIP NORIP ARR
CYLW	H&L	ARR FR S				YDC PIGLU PIGLU ARR
CYLW	H&L	ARR FR W				SEKAB SEKAB ARR
CYLW	H&L	DEP TO E				WHATS
CYLW	L	DEP TO E				BALOR B27 WHATS
CYLW	H&L	DEP TO W				MERYT
CYLW	L	DEP TO W				LW B18 AMBRO
CYLW	H&L	ARR FR	CYCD		RNAV	YYJ HUH YDC PIGLU ARR
CYLW	H&L	ARR FR	CYYJ		RNAV	HUH YDC PIGLU ARR
CYNJ	H&L	ARR FR N				HE V300 HARAS HUH
CYNJ	L	ARR FR S				SEA V23 HUH
CYNJ	L	ARR FR W				YYJ V495 HUH
CYNJ	L	DEP TO E				HUH V495 XX ANTLR V342 YDC
CYNJ	L	DEP TO N				HUH V495 XX B22 HE
CYNJ	L	DEP TO NW				HUH V495 YYJ V440 QQ
CYNJ	L	DEP TO S				HUH V165 CVV
CYNJ	L	DEP TO W				HUH V495 YYJ
CYQQ	H&L	ARR FR NE			RNAV	TEXIB
CYVR	H&L	ARR FR E		NONJET	RNAV	BOOTH LIONN ARR
CYVR	H&L	ARR FR E		JET & DH8D	RNAV	BOOTH CANUC ARR
CYVR	H	ARR FR N		JET & DH8D	RNAV	MERYT BOOTH CANUC ARR
CYVR	H	ARR FR N		NONJET	RNAV	MERYT BOOTH LIONN ARR
CYVR	H&L	ARR FR N			RNAV	ELIDI WHSLR ARR
CYVR	L	ARR FR N		A13000 & BLW	RNAV	SPUZZ BOOTH LIONN ARR
CYVR	H	ARR FR NE		JET	RNAV	MERYT BOOTH CANUC ARR
CYVR	H&L	ARR FR NW			RNAV	TRENA WHSLR ARR
CYVR	H&L	ARR FR S			RNAV	EGRET GRIZZ ARR
CYVR	L	ARR FR S			RNAV	YYJ ILAND ARR
CYVR	H	ARR FR SW		JET	RNAV	FOCHE RAGIT ARR
CYVR	H	ARR FR W			RNAV	POWOL WHSLR ARR
CYVR	L	ARR FR W			RNAV	QQ LIBOG SOUND ARR
CYVR	H	DEP TO E			RNAV	ADSIX KESTA
CYVR	H	DEP TO E				HUH J534 IWACK
CYVR	L	DEP TO E				SAFOL V342 YDC
CYVR	H	DEP TO N				DOLLR V347 GARRE J534
CYVR	L	DEP TO N		A14000 & ABV		DOLLR V347 GARRE
CYVR	L	DEP TO N		A13000 & BLW		SAFOL V342 YARRO HE
CYVR	H	DEP TO NE				MODDY V317 JANEK LYTON
CYVR	H	DEP TO NE				VIDRI
CYVR	L	DEP TO NE		A14000 & ABV		MODDY V317 LYTON

C116 PLANNING

FROM LOCATION TO LOCATION OR DIRECTION (Cont'd)							CZVR
AD	ALT	DIRECTION	AD	LIMITATIONS	PROC	ROUTE OF FLIGHT	
CYVR	L	DEP TO NE		A14000 & ABV		VIDRI	
CYVR	H	DEP TO NW				FASBO J528 TRENA	
CYVR	L	DEP TO NW		A14000 & ABV		FASBO V330 TRENA	
CYVR	H	DEP TO S				YVR J5 SEA	
CYVR	H	DEP TO SE				YVR J52 GEG	
CYVR	H	DEP TO SW				DOLFF	
CYVR	H	DEP TO SW				TOU	
CYVR	H	DEP TO SW				YYJ ELMAA	
CYVR	H&L	DEP TO W				TREEL V317 QQ	
CYVR	H&L	DEP TO	CYKA		RNAV	JANEK YAROW	
CYVR	H&L	DEP TO	CYLW		RNAV	JANEK SEKAB SEKAB ARR	
CYVR	L	DEP TO	CYYJ		RNAV	AP APASS ARR	
CYVR	L	DEP TO	CYYJ			AP FASBO ARR	
CYVR	H&L	DEP TO S	KBFI	PROPS		JAWBN JAWBN ARR	
CYVR	H&L	DEP TO S	KSEA	PROPS		JAWBN JAWBN ARR	
CYVR	H&L	DEP TO S	KSEA	JETS		MARNR MARNR ARR	
CYXX	H	ARR FR E				HE J500 HARAS HUH	
CYXX	H	ARR FR E				HE V300 HARAS HUH	
CYXX	H	ARR FR E			RNAV	HE HOPE ARR	
CYXX	L	ARR FR E			RNAV	HOPE ARR	
CYXX	H	ARR FR N				HE J500 HARAS HUH	
CYXX	H	ARR FR N				HE V300 HARAS HUH	
CYXX	H	ARR FR N			RNAV	HE HOPE ARR	
CYXX	L	ARR FR N				HE V300 HARAS HUH XX	
CYXX	L	ARR FR N			RNAV	HOPE ARR	
CYXX	H	ARR FR NW				YZT J502 YYJ V495	
CYXX	L	ARR FR NW				QQ V440 YYJ V495 XX	
CYXX	H&L	ARR FR S			RNAV	MADEE ARR	
CYXX	L	ARR FR S				PAE V23 HUH V495 XX	
CYXX	H	ARR FR W				YYJ V495 XX	
CYXX	L	ARR FR W				YYJ V495 XX	
CYXX	H	DEP TO E				HUH J534 IWACK	
CYXX	L	DEP TO E				ANTLR V342 YDC	
CYXX	H	DEP TO N				HUH J534 IWACK	
CYXX	L	DEP TO N				XX B22 HE	
CYXX	H	DEP TO NW				HUH V495 YYJ J502 YZT	
CYXX	L	DEP TO NW				HUH V495 YYJ V440 QQ	
CYXX	H&L	DEP TO S				HUH V165 CVV	
CYXX	H	DEP TO W				HUH V495 YYJ	
CYXX	L	DEP TO W				HUH V495 YYJ	
CYXX	L	DEP TO	CYVR		RNAV	YYJ ILAND ARR	
CYXX	L	DEP TO	CYVR			YYJ GOTOK ARR	
CYXX	H&L	DEP TO	KBFI	A9000 & ABV		JAWBN ARR	
CYXX	H&L	DEP TO	KSEA	JET	RNAV	MARNR ARR	
CYXX	H&L	DEP TO	KSEA	A9000 & ABV		JAWBN ARR	
CYYJ	H&L	ARR FR E		A17000 & ABV	RNAV	BOOTH APASS ARR	
CYYJ	H&L	ARR FR E		A17000 & ABV		BOOTH FASBO ARR	
CYYJ	L	ARR FR E		A16000 & BLW		HE V300 HARAS HUH V495 YYJ	
CYYJ	H&L	ARR FR N		A17000 & ABV	RNAV	KEINN APASS ARR	
CYYJ	H&L	ARR FR N		A17000 & ABV		KEINN FASBO ARR	

FROM LOCATION TO LOCATION OR DIRECTION (Cont'd)							CZVR
AD	ALT	DIRECTION	AD	LIMITATIONS	PROC	ROUTE OF FLIGHT	
CYYJ	L	ARR FR N		A16000 & BLW		HE V300 HARAS HUH V495 YYJ	
CYYJ	L	ARR FR NW				QQ V440 YYJ	
CYYJ	H&L	ARR FR S			RNAV	DISCO ARR	
CYYJ	H&L	ARR FR S				DISCO V495 YYJ	
CYYJ	H	DEP TO E				HUH J534 IWACK	
CYYJ	L	DEP TO E				HUH ANTLR V342 YDC	
CYYJ	H	DEP TO N				YVR GARRE	
CYYJ	H	DEP TO NE				HUH J534 IWACK	
CYYJ	L	DEP TO NE		A16000 & BLW		HUH V495 XX B22 HE	
CYYJ	H&L	DEP TO NW				YYJ V440 QQ	
CYYJ	H&L	DEP TO	CYLW		RNAV	HUH YDC PIGLU ARR	
CYYJ	L	ARR FR	CYVR		RNAV	AP APASS ARR	
CYYJ	L	ARR FR	CYVR			AP FASBO ARR	
CYYJ	H&L	DEP TO	KBFI	A9000 & ABV		JAWBN ARR	
CYYJ	H&L	DEP TO	KSEA	JET	RNAV	JIGEB MARNR ARR	
CYYJ	H&L	DEP TO	KSEA	NONJET		JAWBN ARR	
CZBB	H	ARR FR E				HE HARAS HUH V23 YVR	
CZBB	H&L	ARR FR E			RNAV	HE HARAS HUH PENIN	
CZBB	L	ARR FR E				HE V300 HARAS HUH V23 YVR	
CZBB	H	ARR FR N				HE HARAS HUH V23 YVR	
CZBB	H&L	ARR FR N			RNAV	HE HARAS HUH PENIN	
CZBB	L	ARR FR N				HE V300 HARAS HUH V23 YVR	
CZBB	H	ARR FR NW				YZT J502 YYJ V300 YVR	
CZBB	L	ARR FR NW				QQ V440 YYJ V300 YVR	
CZBB	H	ARR FR S				SEA V23 HUH	
CZBB	H&L	ARR FR SE			RNAV	MADEE PENIN	
CZBB	H&L	ARR FR SW			RNAV	YYJ ESVEM	
CZBB	H&L	ARR FR W				YYJ V300 YVR	
CZBB	H&L	ARR FR W			RNAV	YYJ ESVEM	
CZBB	H	DEP TO E				WC HUH J534 IWACK	
CZBB	L	DEP TO E				WC HUH ANTLR V342 YDC	
CZBB	H	DEP TO N				WC HUH J534 IWACK	
CZBB	L	DEP TO N				WC B22 HE	
CZBB	L	DEP TO NE				WC B22 HE	
CZBB	H	DEP TO NW				WC HUH V495 YYJ J502 YZT	
CZBB	L	DEP TO NW				WC HUH V495 YYJ V440 QQ	
CZBB	H	DEP TO S				WC HUH V165 CVW	
CZBB	L	DEP TO S				WC HUH V165 CVW	
CZBB	H&L	DEP TO W				WC HUH V495 YYJ	
KBLI	H&L	ARR FR E				HE V300 HARAS HUH	
KBLI	H&L	ARR FR N				HE V300 HARAS HUH	
KBLI	H&L	ARR FR NE				HE V300 HARAS HUH	
KBLI	H	ARR FR NW				YZT J502 YYJ V495 HUH	
KBLI	L	ARR FR NW				QQ V440 YYJ V495 HUH	
KBLI	H&L	ARR FR S				PAE V23 HUH	
KBLI	H&L	ARR FR S			RNAV	MADEE ARR	
KBLI	H&L	ARR FR W				YYJ V495 HUH	
KBLI	H	DEP TO E				HUH J534 IWACK	
KBLI	L	DEP TO E				HUH V495 XX ANTLR V342 YDC	
KBLI	L	DEP TO N				HUH V495 XX B22 HE	

C118 PLANNING

FROM LOCATION TO LOCATION OR DIRECTION (Cont'd)							CZVR
AD	ALT	DIRECTION	AD	LIMITATIONS	PROC	ROUTE OF FLIGHT	
KBLI	H	DEP TO NW				YYJ J502 YZT	
KBLI	L	DEP TO NW				YYJ V440 QQ	
KBLI	H&L	DEP TO S				CVV	
KBLI	H&L	DEP TO W				YYJ	
KBLI	L	DEP TO	CYVR		RNAV	YYJ ILAND ARR	
KBLI	L	DEP TO	CYVR			YYJ GOTOK ARR	
KBLI	H&L	DEP TO	KBFI	A9000 & ABV		JAWBN ARR	
KBLI	H&L	DEP TO	KSEA	JET	RNAV	MARNR ARR	
KBLI	H&L	DEP TO	KSEA	A9000 & ABV		JAWBN ARR	

CZEG EDMONTON FIR

In Controlled Airspace between Edmonton and Calgary, altitudes and flight levels which are not appropriate for the direction of flight may be assigned by ATC at any time to an aircraft operating to a maximum of FL280 on the mandatory IFR routes.

NORTHBOUND DEPARTURES overflying CYEG - from CYBW or CYYC

Pilots should be aware that with the introduction of RNAV routes; within the EG FIR, there are 2 northbound routes if overflying CYEG to destinations not listed in mandatory routes. These routes are type specific and should be flight planned as follows:

LOW LEVEL

- **NON-JETS** - SAXOL T761 ALKIK
- **JETS** - AVROM MAPUX

HIGH LEVEL

- **NON-JETS** - SAXOL Q965 ALKIK
- **JETS** - AVROM Q933 MAPUX

CYBW ARRIVALS

In addition to the mandatory routes listed, the following arrival routes are available.

LOW LEVEL

- From the EAST or NORTHEAST, arrivals between BOMIP and SHAWI are permitted via BIRKO MADYN ARR

HIGH LEVEL

- From the EAST or NORTHEAST, arrivals between IGVUX and SHAWI are permitted via BIRKO MADYN ARR

LOW or HIGH LEVEL

- From the SOUTH or SOUTHEAST, arrivals between VESDO and TOVUM are permitted via EBGAL ELBOW ARR
- From the SOUTHWEST, arrivals between ANTAK and MENBO are permitted via TULOB T707 IGVPEP BRAGG ARR or via SEDEL T703 IGVPEP BRAGG ARR

CYEG ARRIVALS

From the WEST, CYEG arrivals are permitted between ROMRA and YZU via ESKIE ESKIE ARR

CYYC ARRIVALS

Pilots should be aware that STAR Arrivals for CYYC are segregated between JETS and NON-JETS and are required to file the appropriate STAR for type of aircraft. In addition to the mandatory routes listed, the following arrival routes are available.

NON JETS

- From the SOUTH or SOUTHEAST, arrivals are permitted between VESDO and TOVUM via EBGAL TIDUK ARR
- From the SOUTHWEST arrivals are permitted between ANTAK and MENBO via TULOB T707 IGVPEP VESGA ARR or via SEDEL T703 IGVPEP VESGA ARR

LOW LEVEL

- From the EAST or NORTHEAST, arrivals are permitted between BOMIP and SHAWI via BIRKO TOTUB ARR

HIGH LEVEL

- From the EAST or NORTHEAST, arrivals are permitted between IGVUX and SHAWI via BIRKO TOTUB ARR

JETS

- From the SOUTH or SOUTHEAST, arrivals are permitted between VESDO and TOVUM via EBGAL EBGAL ARR
- From the SOUTHWEST arrivals are permitted between ANTAK and MENBO via TULOB T707 IGVPEP IGVPEP ARR or via SEDEL T703 IGVPEP IGVPEP ARR

LOW LEVEL

- From the EAST or NORTHEAST, arrivals are permitted between BOMIP and SHAWI via BIRKO BIRKO ARR

HIGH LEVEL

- From the EAST or NORTHEAST, arrivals are permitted between IGVUX and SHAWI via BIRKO BIRKO ARR

FROM LOCATION TO LOCATION OR DIRECTION**CZEG**

AD	ALT	DIRECTION	AD	LIMITATIONS	PROC	ROUTE OF FLIGHT
CAL4	H&L	ARR FR S			RNAV	LISVA GONUK PEPSA UKSAR
CAL4	H&L	DEP TO S		JET	RNAV	TAGIT ETMAR KERBO SELUM
CAL4	H&L	DEP TO S		NONJET	RNAV	TAGIT PIBLI OBTAG SEVMO
CAL4	H&L	DEP TO	CYEG		RNAV	TAGIT PIBLI OBTAG SEVMO TETAG TETAG ARR
CAL4	H	DEP TO	CYYC	JET	RNAV	TAGIT ETMAR KERBO SELUM OLIMI Q814 ADVOX ADVOX ARR

C120 PLANNING

FROM LOCATION TO LOCATION OR DIRECTION (Cont'd)							CZEG
AD	ALT	DIRECTION	AD	LIMITATIONS	PROC	ROUTE OF FLIGHT	
CAL4	H	DEP TO	CYYC	NONJET	RNAV	TAGIT PIBLI OBTAG SEVMO TETAG ANTID Q826 ADVOX FLAAM ARR	
CAL4	L	DEP TO	CYYC	JET	RNAV	TAGIT ETMAR KERBO SELUM OLIMI T686 ADVOX ADVOX ARR	
CAL4	L	DEP TO	CYYC	NONJET	RNAV	TAGIT PIBLI OBTAG SEVMO TETAG ANTID T652 ADVOX FLAAM ARR	
CCL3	H&L	ARR FR S			RNAV	KAVDA SUXEG PENTA	
CCL3	H&L	DEP TO S			RNAV	METMO KEGRU CACHO	
CCL3	H&L	DEP TO W			RNAV	METMO KEGRU CACHO	
CCL3	H	DEP TO	CYEG		RNAV	METMO KEGRU CACHO RESAX RESAX ARR	
CCL3	L	DEP TO	CYEG		RNAV	METMO KEGRU CACHO RESAX RESAX ARR	
CCL3	H	DEP TO	CYYC	JET	RNAV	METMO KEGRU CACHO RUBSU OLIMI Q814 ADVOX ADVOX ARR	
CCL3	H	DEP TO	CYYC	NONJET	RNAV	METMO KEGRU CACHO RUBSU ANTID Q826 ADVOX FLAAM ARR	
CCL3	L	DEP TO	CYYC	JET	RNAV	METMO KEGRU CACHO RUBSU OLIMI T686 ADVOX ADVOX ARR	
CCL3	L	DEP TO	CYYC	NONJET	RNAV	METMO KEGRU CACHO RUBSU ANTID Q826 ADVOX FLAAM ARR	
CER4	H&L	ARR FR S			RNAV	LISVA GONUK PEPSA UKSAR	
CER4	H&L	DEP TO S		JET	RNAV	ETMAR KERBO SELUM	
CER4	H&L	DEP TO S		NONJET	RNAV	PIBLI OBTAG SEVMO	
CER4	H&L	DEP TO	CYEG		RNAV	PIBLI OBTAG SEVMO TETAG TETAG ARR	
CER4	H	DEP TO	CYYC	JET	RNAV	ETMAR KERBO SELUM OLIMI Q814 ADVOX ADVOX ARR	
CER4	H	DEP TO	CYYC	NONJET	RNAV	PIBLI OBTAG SEVMO TETAG ANTID Q826 ADVOX FLAAM ARR	
CER4	L	DEP TO	CYYC	JET	RNAV	ETMAR KERBO SELUM OLIMI T686 ADVOX ADVOX ARR	
CER4	L	DEP TO	CYYC	NONJET	RNAV	PIBLI OBTAG SEVMO TETAG ANTID T652 ADVOX FLAAM ARR	
CET2	H&L	ARR FR S			RNAV	KAVDA SUXEG MUVUD	
CET2	H&L	DEP TO S			RNAV	VIVUG PUVAX CACHO	
CET2	H&L	DEP TO W			RNAV	VIVUG PUVAX CACHO	
CET2	H	DEP TO	CYEG		RNAV	VIVUG PUVAX CACHO RESAX ARR	
CET2	L	DEP TO	CYEG		RNAV	VIVUG PUVAX CACHO RESAX ARR	
CET2	H	DEP TO	CYYC	JET	RNAV	VIVUG PUVAX CACHO RUBSU OLIMI Q814 ADVOX ADVOX ARR	
CET2	H	DEP TO	CYYC	NONJET	RNAV	VIVUG PUVAX CACHO RUBSU ANTID Q826 ADVOX FLAAM ARR	
CET2	L	DEP TO	CYYC	JET	RNAV	VIVUG PUVAX CACHO RUBSU OLIMI T686 ADVOX ADVOX ARR	
CET2	L	DEP TO	CYYC	NONJET	RNAV	VIVUG PUVAX CACHO RUBSU ANTID Q826 ADVOX FLAAM ARR	
CFN6	H&L	ARR FR S			RNAV	KAVDA SUXEG PENTA	
CFN6	H&L	DEP TO S			RNAV	RIGOV DEP METMO KEGRU CACHO	
CFN6	H&L	DEP TO W			RNAV	RIGOV DEP METMO KEGRU CACHO	
CFN6	H	DEP TO	CYEG		RNAV	RIGOV DEP METMO KEGRU CACHO RESAX RESAX ARR	
CFN6	L	DEP TO	CYEG		RNAV	RIGOV DEP METMO KEGRU CACHO RESAX RESAX ARR	
CFN6	H	DEP TO	CYYC	JET	RNAV	RIGOV DEP METMO KEGRU CACHO RUBSU OLIMI Q814 ADVOX ADVOX ARR	
CFN6	H	DEP TO	CYYC	NONJET	RNAV	VIVUG PUVAX CACHO RUBSU ANTID Q826 ADVOX FLAAM ARR	

FROM LOCATION TO LOCATION OR DIRECTION (Cont'd)							CZEG
AD	ALT	DIRECTION	AD	LIMITATIONS	PROC	ROUTE OF FLIGHT	
CFN6	L	DEP TO	CYYC	JET	RNAV	RIGOV DEP METMO KEGRU CACHO RUBSU OLIMI T686 ADVOX ADVOX ARR	
CFN6	L	DEP TO	CYYC	NONJET	RNAV	RIGOV DEP METMO KEGRU CACHO RUBSU ANTID Q826 ADVOX FLAAM ARR	
CRL4	H&L	ARR FR S			RNAV	KAVDA SUXEG PENTA	
CRL4	H&L	DEP TO S			RNAV	KIRBY DEP RIGOV METMO KEGRU CACHO	
CRL4	H&L	DEP TO W			RNAV	KIRBY DEP RIGOV METMO KEGRU CACHO	
CRL4	H	DEP TO	CYEG		RNAV	KIRBY DEP RIGOV METMO KEGRU CACHO RESAX RESAX ARR	
CRL4	L	DEP TO	CYEG		RNAV	KIRBY DEP RIGOV METMO KEGRU CACHO RESAX RESAX ARR	
CRL4	H	DEP TO	CYYC	JET	RNAV	KIRBY DEP RIGOV METMO KEGRU CACHO RUBSU OLIMI Q814 ADVOX ADVOX ARR	
CRL4	H	DEP TO	CYYC	NONJET	RNAV	KIRBY DEP RIGOV METMO KEGRU CACHO RUBSU ANTID Q826 ADVOX FLAAM ARR	
CRL4	L	DEP TO	CYYC	JET	RNAV	KIRBY DEP RIGOV METMO KEGRU CACHO RUBSU OLIMI T686 ADVOX ADVOX ARR	
CRL4	L	DEP TO	CYYC	NONJET	RNAV	KIRBY DEP RIGOV METMO KEGRU CACHO RUBSU ANTID Q826 ADVOX FLAAM ARR	
CYBW	H	ARR FR E			RNAV	IGVUX Q882 BIRKO MADYN ARR	
CYBW	H	ARR FR E			RNAV	SHAWI Q874 BIRKO MADYN ARR	
CYBW	H	ARR FR E			RNAV	TOVUM Q842 EBGAL ELBOW ARR	
CYBW	H	ARR FR E			RNAV	VESDO Q832 EBGAL ELBOW ARR	
CYBW	L	ARR FR E			RNAV	BOMIP BIRKO MADYN ARR	
CYBW	L	ARR FR E			RNAV	BORIX T622 BIRKO MADYN ARR	
CYBW	L	ARR FR E			RNAV	SHAWI T644 BIRKO MADYN ARR	
CYBW	H	ARR FR N		JET	RNAV	OLIMI Q814 ADVOX KIPEV ARR	
CYBW	H	ARR FR N		NONJET	RNAV	ANTID Q826 ADVOX KIPEV ARR	
CYBW	H	ARR FR N			RNAV	MATIR Q925 ADVOX KIPEV ARR	
CYBW	L	ARR FR N		JET	RNAV	OLIMI T686 ADVOX KIPEV ARR	
CYBW	L	ARR FR N		NONJET	RNAV	ANTID T652 ADVOX KIPEV ARR	
CYBW	L	ARR FR N			RNAV	MATIR T743 ADVOX KIPEV ARR	
CYBW	H	ARR FR NE			RNAV	BORIX BIRKO MADYN ARR	
CYBW	H	ARR FR NE			RNAV	IGVUX Q882 BIRKO MADYN ARR	
CYBW	H	ARR FR NE			RNAV	SHAWI Q874 BIRKO MADYN ARR	
CYBW	L	ARR FR NE			RNAV	BOMIP BIRKO MADYN ARR	
CYBW	L	ARR FR NE			RNAV	BORIX T622 BIRKO MADYN ARR	
CYBW	L	ARR FR NE			RNAV	SHAWI T644 BIRKO MADYN ARR	
CYBW	H	ARR FR NW			RNAV	MATIR Q925 ADVOX KIPEV ARR	
CYBW	L	ARR FR NW		JET	RNAV	OLIMI T686 ADVOX KIPEV ARR	
CYBW	L	ARR FR NW		NONJET	RNAV	ANTID T652 ADVOX KIPEV ARR	
CYBW	L	ARR FR NW			RNAV	MATIR T743 ADVOX KIPEV ARR	
CYBW	H	ARR FR S			RNAV	TOVUM Q842 EBGAL ELBOW ARR	
CYBW	H	ARR FR S			RNAV	VESDO Q832 EBGAL ELBOW ARR	
CYBW	L	ARR FR S			RNAV	TOVUM T688 EBGAL ELBOW ARR	
CYBW	L	ARR FR S			RNAV	VESDO T690 EBGAL ELBOW ARR	
CYBW	L	ARR FR SE			RNAV	TOVUM T688 EBGAL ELBOW ARR	
CYBW	L	ARR FR SE			RNAV	VESDO T690 EBGAL ELBOW ARR	
CYBW	H	ARR FR SW			RNAV	ANTAK Q953 IGVEP BRAGG ARR	
CYBW	H	ARR FR SW			RNAV	MENBO Q983 IGVEP BRAGG ARR	
CYBW	L	ARR FR SW			RNAV	ANTAK T707 IGVEP BRAGG ARR	
CYBW	L	ARR FR SW			RNAV	MENBO T703 IGVEP BRAGG ARR	

C122 PLANNING

FROM LOCATION TO LOCATION OR DIRECTION (Cont'd)							CZEG
AD	ALT	DIRECTION	AD	LIMITATIONS	PROC	ROUTE OF FLIGHT	
CYBW	H	DEP TO E		JET	RNAV	LOMLO Q961 DAPOP	
CYBW	H	DEP TO E		NONJET	RNAV	VETBI Q991 LIBOS	
CYBW	H	DEP TO E			RNAV	NOSIV Q909 DESNU	
CYBW	H&L	DEP TO E			RNAV	NOSIV ODLAN TUDOX	
CYBW	L	DEP TO E		JET	RNAV	LOMLO TULOV DAPOP	
CYBW	L	DEP TO E		NONJET	RNAV	VETBI T797 LIBOS	
CYBW	L	DEP TO E			RNAV	NOSIV DESNU	
CYBW	L	DEP TO E			RNAV	NOSIV T773 ODLAN TUDOX	
CYBW	H	DEP TO NE		JET	RNAV	LOMLO Q979 TULOV	
CYBW	H	DEP TO NE		NONJET	RNAV	VETBI Q967 GUDOG	
CYBW	L	DEP TO NE		JET	RNAV	LOMLO TULOV	
CYBW	L	DEP TO NE		NONJET	RNAV	VETBI T715 GUDOG	
CYBW	H	DEP TO NW		JET	RNAV	IPSIT Q810 SETGA	
CYBW	H	DEP TO NW		NONJET	RNAV	AGMAK TAMVU VOKIM OBNAP	
CYBW	L	DEP TO NW		JET	RNAV	IPSIT DAXIR TOXAB SETGA	
CYBW	L	DEP TO NW		NONJET	RNAV	AGMAK T694 OBNAP	
CYBW	H	DEP TO S			RNAV	DUMRA Q890 ROPLA	
CYBW	H	DEP TO S			RNAV	GADKI Q957 VOBUK	
CYBW	H	DEP TO S			RNAV	OTARA Q931 IPTAN	
CYBW	H	DEP TO S			RNAV	UBVAL Q927 SEKOM	
CYBW	L	DEP TO S			RNAV	DUMRA T638 ROPLA	
CYBW	L	DEP TO S			RNAV	GADKI T727 VOBUK	
CYBW	L	DEP TO S			RNAV	OTARA IPTAN	
CYBW	L	DEP TO S			RNAV	UBVAL SEKOM	
CYBW	H	DEP TO SE		JET	RNAV	LOMLO Q961 DAPOP	
CYBW	H	DEP TO SE		NONJET	RNAV	VETBI Q991 LIBOS	
CYBW	H	DEP TO SE			RNAV	NOSIV Q909 DESNU	
CYBW	H&L	DEP TO SE			RNAV	NOSIV ODLAN TUDOX	
CYBW	L	DEP TO SE		JET	RNAV	LOMLO TULOV DAPOP	
CYBW	L	DEP TO SE		NONJET	RNAV	VETBI T797 LIBOS	
CYBW	L	DEP TO SE			RNAV	NOSIV DESNU	
CYBW	L	DEP TO SE			RNAV	NOSIV T773 ODLAN TUDOX	
CYBW	H	DEP TO SW		JET	RNAV	BOTAG Q894 BINVO	
CYBW	H	DEP TO SW		NONJET	RNAV	ROVMA UKSAP NOVAR	
CYBW	H	DEP TO SW			RNAV	DUMRA Q890 MEKPI OMSIK	
CYBW	L	DEP TO SW		JET	RNAV	BOTAG BINVO	
CYBW	L	DEP TO SW		NONJET	RNAV	ROVMA T602 NOVAR	
CYBW	L	DEP TO SW			RNAV	DUMRA T620 OMSIK	
CYBW	H	DEP TO W		JET	RNAV	BOTAG Q894 BINVO	
CYBW	H	DEP TO W		NONJET	RNAV	ROVMA UKSAP NOVAR	
CYBW	H	DEP TO W			RNAV	DUMRA Q890 MEKPI OMSIK	
CYBW	L	DEP TO W		JET	RNAV	BOTAG BINVO	
CYBW	L	DEP TO W		NONJET	RNAV	ROVMA T602 NOVAR	
CYBW	L	DEP TO W			RNAV	DUMRA T620 OMSIK	
CYBW	H	DEP TO	CAL4	JET	RNAV	AVROM Q933 MAPUX LISVA GONUK PEPSA UKSAR	
CYBW	H	DEP TO	CAL4	NONJET	RNAV	SAXOL Q965 ALKIK LISVA GONUK PEPSA UKSAR	
CYBW	L	DEP TO	CAL4	JET	RNAV	AVROM MAPUX LISVA GONUK PEPSA UKSAR	
CYBW	L	DEP TO	CAL4	NONJET	RNAV	SAXOL T761 ALKIK LISVA GONUK PEPSA UKSAR	

FROM LOCATION TO LOCATION OR DIRECTION (Cont'd)							CZEG
AD	ALT	DIRECTION	AD	LIMITATIONS	PROC	ROUTE OF FLIGHT	
CYBW	H	DEP TO	CCL3	JET	RNAV	AVROM Q933 MAPUX DAVEL LEXON SUXEG	
CYBW	H	DEP TO	CCL3	NONJET	RNAV	SAXOL Q965 ALKIK EBLAR KAVDA SUXEG	
CYBW	L	DEP TO	CCL3	JET	RNAV	AVROM MAPUX DAVEL LEXON SUXEG	
CYBW	L	DEP TO	CCL3	NONJET	RNAV	SAXOL T761 ALKIK EBLAR KAVDA SUXEG	
CYBW	H	DEP TO	CER4	JET	RNAV	AVROM Q933 MAPUX LISVA GONUUK PEPSA UKSAR	
CYBW	H	DEP TO	CER4	NONJET	RNAV	SAXOL Q965 ALKIK LISVA GONUUK PEPSA UKSAR	
CYBW	L	DEP TO	CER4	JET	RNAV	AVROM MAPUX LISVA GONUUK PEPSA UKSAR	
CYBW	L	DEP TO	CER4	NONJET	RNAV	SAXOL T761 ALKIK LISVA GONUUK PEPSA UKSAR	
CYBW	H	DEP TO	CET2	JET	RNAV	AVROM Q933 MAPUX DAVEL LEXON MUVUD	
CYBW	H	DEP TO	CET2	NONJET	RNAV	SAXOL Q965 ALKIK EBLAR KAVDA MUVUD	
CYBW	L	DEP TO	CET2	JET	RNAV	AVROM MAPUX DAVEL LEXON MUVUD	
CYBW	L	DEP TO	CET2	NONJET	RNAV	SAXOL T761 ALKIK EBLAR KAVDA MUVUD	
CYBW	H	DEP TO	CFN6	JET	RNAV	AVROM Q933 MAPUX DAVEL LEXON SUXEG	
CYBW	H	DEP TO	CFN6	NONJET	RNAV	SAXOL Q965 ALKIK EBLAR KAVDA SUXEG	
CYBW	L	DEP TO	CFN6	JET	RNAV	AVROM MAPUX DAVEL LEXON SUXEG	
CYBW	L	DEP TO	CFN6	NONJET	RNAV	SAXOL T761 ALKIK EBLAR KAVDA SUXEG	
CYBW	H	DEP TO	CRL4	JET	RNAV	AVROM Q933 MAPUX DAVEL LEXON SUXEG	
CYBW	H	DEP TO	CRL4	NONJET	RNAV	SAXOL Q965 ALKIK EBLAR KAVDA SUXEG	
CYBW	L	DEP TO	CRL4	JET	RNAV	AVROM MAPUX DAVEL LEXON SUXEG	
CYBW	L	DEP TO	CRL4	NONJET	RNAV	SAXOL T761 ALKIK EBLAR KAVDA SUXEG	
CYBW	H	DEP TO	CYEG	JET	RNAV	BITGA Q995 OILRS OILRS ARR	
CYBW	H	DEP TO	CYEG	NONJET	RNAV	PEVLU BISNO OILRS OILRS ARR	
CYBW	L	DEP TO	CYEG	JET	RNAV	BITGA T753 OILRS OILRS ARR	
CYBW	L	DEP TO	CYEG	NONJET	RNAV	PEVLU T759 OILRS OILRS ARR	
CYBW	H	DEP TO	CYLB	JET	RNAV	AVROM Q933 MAPUX DAVEL	
CYBW	H	DEP TO	CYLB	NONJET	RNAV	SAXOL Q965 ALKIK EBLAR	
CYBW	L	DEP TO	CYLB	JET	RNAV	AVROM MAPUX DAVEL	
CYBW	L	DEP TO	CYLB	NONJET	RNAV	SAXOL T761 ALKIK EBLAR	
CYBW	H	DEP TO	CYMM	JET	RNAV	AVROM Q933 MAPUX DAVEL LEXON LEXON ARR	
CYBW	H	DEP TO	CYMM	NONJET	RNAV	SAXOL Q965 ALKIK EBLAR KAVDA LEXON LEXON ARR	
CYBW	L	DEP TO	CYMM	JET	RNAV	AVROM MAPUX DAVEL LEXON LEXON ARR	
CYBW	L	DEP TO	CYMM	NONJET	RNAV	SAXOL T761 ALKIK EBLAR KAVDA LEXON LEXON ARR	
CYBW	H	DEP TO	CYNR	JET	RNAV	AVROM Q933 MAPUX LISVA GONUUK PEPSA UKSAR	
CYBW	H	DEP TO	CYNR	NONJET	RNAV	SAXOL Q965 ALKIK LISVA GONUUK PEPSA UKSAR	
CYBW	L	DEP TO	CYNR	JET	RNAV	AVROM MAPUX LISVA GONUUK PEPSA UKSAR	
CYBW	L	DEP TO	CYNR	NONJET	RNAV	SAXOL T761 ALKIK LISVA GONUUK PEPSA UKSAR	
CYEG	H	ARR FR E			RNAV	REFEX J515 CAMRA IGSOX ARR	
CYEG	L	ARR FR E			RNAV	WAINN T755 CAMRA IGSOX ARR	
CYEG	H	ARR FR N			RNAV	CACHO RESAX RESAX ARR	
CYEG	H&L	ARR FR N			RNAV	TETAG TETAG ARR	
CYEG	L	ARR FR N			RNAV	CACHO RESAX RESAX ARR	
CYEG	H	ARR FR S		JET	RNAV	MIREK Q995 OILRS OILRS	
CYEG	H	ARR FR S		NONJET	RNAV	KERSA BISNO OILRS OILRS ARR	
CYEG	L	ARR FR S		JET	RNAV	MIREK T753 OILRS OILRS ARR	

C124 PLANNING

FROM LOCATION TO LOCATION OR DIRECTION (Cont'd)							CZEG
AD	ALT	DIRECTION	AD	LIMITATIONS	PROC	ROUTE OF FLIGHT	
CYEG	L	ARR FR S		NONJET	RNAV	KERSA T759 OILRS OILRS ARR	
CYEG	H	ARR FR W			RNAV	ROMRA Q949 ESKIE ESKIE ARR	
CYEG	L	ARR FR W			RNAV	ROMRA T789 ESKIE ESKIE ARR	
CYEG	H&L	DEP TO E			RNAV	OMROD	
CYEG	H&L	DEP TO E			RNAV	RYLEY	
CYEG	H&L	DEP TO N		JET	RNAV	DAVEL LEXON	
CYEG	H&L	DEP TO N		NONJET	RNAV	EBLAR	
CYEG	H&L	DEP TO N			RNAV	MOOTO	
CYEG	H&L	DEP TO NW			RNAV	MOOTO	
CYEG	H&L	DEP TO NW			RNAV	YZU	
CYEG	H	DEP TO S			RNAV	UKRAM Q957 RIGAD DUMRA Q890 MEKPI	
CYEG	H	DEP TO S			RNAV	UKRAM Q957 RIGAD GADKI Q957 VOBUK	
CYEG	H	DEP TO S			RNAV	UKRAM Q957 RIGAD OTARA Q931 IPTAN	
CYEG	H	DEP TO S			RNAV	UKRAM Q957 RIGAD UBVAL Q927 SEKOM	
CYEG	H&L	DEP TO S			RNAV	TOVIS YEA	
CYEG	L	DEP TO S			RNAV	UKRAM T727 RIGAD DUMRA T638 MEKPI	
CYEG	L	DEP TO S			RNAV	UKRAM T727 RIGAD GADKI T727 VOBUK	
CYEG	L	DEP TO S			RNAV	UKRAM T727 RIGAD OTARA IPTAN	
CYEG	L	DEP TO S			RNAV	UKRAM T727 RIGAD UBVAL SEKOM	
CYEG	H&L	DEP TO SE			RNAV	TOVIS YEA	
CYEG	L	DEP TO SE			RNAV	UKRAM T727 RIGAD DUMRA T638 MEKPI	
CYEG	L	DEP TO SE			RNAV	UKRAM T727 RIGAD GADKI T727 VOBUK	
CYEG	L	DEP TO SE			RNAV	UKRAM T727 RIGAD OTARA IPTAN	
CYEG	L	DEP TO SE			RNAV	UKRAM T727 RIGAD UBVAL SEKOM	
CYEG	H&L	DEP TO SW				YZU	
CYEG	L	DEP TO SW			RNAV	ANDIE T676 NADPI	
CYEG	H	DEP TO W			RNAV	ANDIE Q860 NADPI	
CYEG	H&L	DEP TO W				YZU	
CYEG	L	DEP TO W			RNAV	ANDIE T676 NADPI	
CYEG	H&L	DEP TO	CAL4		RNAV	LISVA GONUUK PEPSA UKSAR	
CYEG	H&L	DEP TO	CCL3	JET	RNAV	DAVEL LEXON SUXEG	
CYEG	H&L	DEP TO	CCL3	NONJET	RNAV	EBLAR KAVDA SUXEG	
CYEG	H&L	DEP TO	CEE5		RNAV	MOOTO	
CYEG	H&L	DEP TO	CER4		RNAV	LISVA GONUUK PEPSA UKSAR	
CYEG	H&L	DEP TO	CET2	JET	RNAV	DAVEL LEXON MUVUD	
CYEG	H&L	DEP TO	CET2	NONJET	RNAV	EBLAR KAVDA MUVUD	
CYEG	H&L	DEP TO	CFN6	JET	RNAV	DAVEL LEXON SUXEG	
CYEG	H&L	DEP TO	CFN6	NONJET	RNAV	EBLAR KAVDA SUXEG	
CYEG	H&L	DEP TO	CFT8		RNAV	MOOTO	
CYEG	H&L	DEP TO	CRL4	JET	RNAV	DAVEL LEXON SUXEG	
CYEG	H&L	DEP TO	CRL4	NONJET	RNAV	EBLAR KAVDA SUXEG	
CYEG	H&L	DEP TO	CYMM	JET	RNAV	DAVEL LEXON LEXON ARR	
CYEG	H&L	DEP TO	CYMM	NONJET	RNAV	EBLAR KAVDA LEXON LEXON ARR	
CYEG	H&L	DEP TO	CYNR		RNAV	LISVA GONUUK PEPSA UKSAR	
CYEG	H&L	DEP TO	CYOJ		RNAV	YZU	
CYEG	H&L	DEP TO	CYOP		RNAV	YZU	
CYEG	H&L	DEP TO	CYPE		RNAV	YZU	
CYEG	H&L	DEP TO	CYPY		RNAV	GONUUK PEPSA UKSAR	
CYEG	H&L	DEP TO	CYSM		RNAV	MOOTO	
CYEG	H	DEP TO	CYCY	JET	RNAV	OLIMI Q814 ADVOK ADVOK ARR	

FROM LOCATION TO LOCATION OR DIRECTION (Cont'd)							CZEG
AD	ALT	DIRECTION	AD	LIMITATIONS	PROC	ROUTE OF FLIGHT	
CYEG	H	DEP TO	CYYC	NONJET	RNAV	ANTID Q826 ADVOX FLAAM ARR	
CYEG	L	DEP TO	CYYC	JET	RNAV	OLIMI T686 ADVOX ADVOX ARR	
CYEG	L	DEP TO	CYYC	NONJET	RNAV	ANTID T652 ADVOX FLAAM ARR	
CYEG	H&L	DEP TO	CYZF		RNAV	MOOTO	
CYFI	H&L	DEP TO S			RNAV	YMM CACHO	
CYMM	H&L	ARR FR S		JET	RNAV	LEXON LEXON ARR	
CYMM	H&L	ARR FR S		NONJET	RNAV	KAVDA LEXON LEXON ARR	
CYMM	H&L	DEP TO S			RNAV	YMM CACHO	
CYMM	H	DEP TO	CYYC	JET	RNAV	YMM CACHO IGVUX DUDNI BIRKO BIRKO ARR	
CYNR	H&L	ARR FR S			RNAV	LISVA GONUJ PEPSA UKSAR	
CYNR	H&L	DEP TO S		JET	RNAV	TAGIT ETMAR KERBO SELUM	
CYNR	H&L	DEP TO S		NONJET	RNAV	TAGIT PIBLI OBTAG SEVMO	
CYNR	H&L	DEP TO	CYEG		RNAV	TAGIT PIBLI OBTAG SEVMO TETAG TETAG ARR	
CYNR	H	DEP TO	CYYC	JET	RNAV	TAGIT ETMAR KERBO SELUM OLIMI Q814 ADVOX ADVOX ARR	
CYNR	H	DEP TO	CYYC	NONJET	RNAV	TAGIT PIBLI OBTAG SEVMO TETAG ANTID Q826 ADVOX FLAAM ARR	
CYNR	L	DEP TO	CYYC	JET	RNAV	TAGIT ETMAR KERBO SELUM OLIMI T686 ADVOX ADVOX ARR	
CYNR	L	DEP TO	CYYC	NONJET	RNAV	TAGIT PIBLI OBTAG SEVMO TETAG ANTID T652 ADVOX FLAAM ARR	
CYQF	H&L	DEP TO W				YRM	
CYQU	H&L	ARR FR E			RNAV	MESBO MESBO ARR	
CYQU	H&L	ARR FR E			RNAV	ONDET ONDET ARR	
CYYC	H	ARR FR E		JET	RNAV	BORIX BIRKO BIRKO ARR	
CYYC	H	ARR FR E		JET	RNAV	IGVUX Q882 BIRKO BIRKO ARR	
CYYC	H	ARR FR E		JET	RNAV	SHAWI Q874 BIRKO BIRKO ARR	
CYYC	H	ARR FR E		JET	RNAV	TOVUM Q842 EBGAL EBGAL ARR	
CYYC	H	ARR FR E		JET	RNAV	VESDO Q832 EBGAL EBGAL ARR	
CYYC	H	ARR FR E		NONJET	RNAV	BORIX BIRKO TOTUB ARR	
CYYC	H	ARR FR E		NONJET	RNAV	IGVUX Q882 BIRKO TOTUB ARR	
CYYC	H	ARR FR E		NONJET	RNAV	SHAWI Q874 BIRKO TOTUB ARR	
CYYC	H	ARR FR E		NONJET	RNAV	TOVUM Q842 EBGAL TIDUK ARR	
CYYC	H	ARR FR E		NONJET	RNAV	VESDO Q832 EBGAL TIDUK ARR	
CYYC	L	ARR FR E		JET	RNAV	BOMIP BIRKO BIRKO ARR	
CYYC	L	ARR FR E		JET	RNAV	BORIX T622 BIRKO BIRKO ARR	
CYYC	L	ARR FR E		JET	RNAV	SHAWI T644 BIRKO BIRKO ARR	
CYYC	L	ARR FR E		JET	RNAV	TOVUM T688 EBGAL EBGAL ARR	
CYYC	L	ARR FR E		JET	RNAV	VESDO T690 EBGAL EBGAL ARR	
CYYC	L	ARR FR E		NONJET	RNAV	BOMIP BIRKO TOTUB ARR	
CYYC	L	ARR FR E		NONJET	RNAV	BORIX T622 BIRKO TOTUB ARR	
CYYC	L	ARR FR E		NONJET	RNAV	SHAWI T644 BIRKO TOTUB ARR	
CYYC	L	ARR FR E		NONJET	RNAV	TOVUM T688 EBGAL TIDUK ARR	
CYYC	L	ARR FR E		NONJET	RNAV	VESDO T690 EBGAL TIDUK ARR	
CYYC	H	ARR FR N		JET	RNAV	MATIR Q925 ADVOX ADVOX ARR	
CYYC	H	ARR FR N		JET	RNAV	OLIMI Q814 ADVOX ADVOX ARR	
CYYC	H	ARR FR N		NONJET	RNAV	ANTID Q826 ADVOX FLAAM ARR	
CYYC	H	ARR FR N		NONJET	RNAV	MATIR Q925 ADVOX FLAAM ARR	
CYYC	L	ARR FR N		JET	RNAV	MATIR T743 ADVOX ADVOX ARR	
CYYC	L	ARR FR N		JET	RNAV	OLIMI T686 ADVOX ADVOX ARR	

C126 PLANNING

FROM LOCATION TO LOCATION OR DIRECTION (Cont'd)							CZEG
AD	ALT	DIRECTION	AD	LIMITATIONS	PROC	ROUTE OF FLIGHT	
CYYC	L	ARR FR N		NONJET	RNAV	ANTID T652 ADVOK FLAAM ARR	
CYYC	L	ARR FR N		NONJET	RNAV	MATIR T743 ADVOK FLAAM ARR	
CYYC	H	ARR FR NE		JET	RNAV	BORIX BIRKO BIRKO ARR	
CYYC	H	ARR FR NE		JET	RNAV	IGVUX Q882 BIRKO BIRKO ARR	
CYYC	H	ARR FR NE		JET	RNAV	SHAWI Q874 BIRKO BIRKO ARR	
CYYC	H	ARR FR NE		NONJET	RNAV	BORIX BIRKO TOTUB ARR	
CYYC	H	ARR FR NE		NONJET	RNAV	IGVUX Q882 BIRKO TOTUB ARR	
CYYC	H	ARR FR NE		NONJET	RNAV	SHAWI Q874 BIRKO TOTUB ARR	
CYYC	L	ARR FR NE		JET	RNAV	BOMIP BIRKO BIRKO ARR	
CYYC	L	ARR FR NE		JET	RNAV	BORIX T622 BIRKO BIRKO ARR	
CYYC	L	ARR FR NE		JET	RNAV	SHAWI T644 BIRKO BIRKO ARR	
CYYC	L	ARR FR NE		NONJET	RNAV	BOMIP BIRKO TOTUB ARR	
CYYC	L	ARR FR NE		NONJET	RNAV	BORIX T622 BIRKO TOTUB ARR	
CYYC	L	ARR FR NE		NONJET	RNAV	SHAWI T644 BIRKO TOTUB ARR	
CYYC	H	ARR FR NW		JET	RNAV	MATIR Q925 ADVOK ADVOK ARR	
CYYC	H	ARR FR NW		JET	RNAV	OLIMI Q814 ADVOK ADVOK ARR	
CYYC	H	ARR FR NW		NONJET	RNAV	ANTID Q826 ADVOK FLAAM ARR	
CYYC	H	ARR FR NW		NONJET	RNAV	MATIR Q925 ADVOK FLAAM ARR	
CYYC	L	ARR FR NW		JET	RNAV	MATIR T743 ADVOK ADVOK ARR	
CYYC	L	ARR FR NW		JET	RNAV	OLIMI T686 ADVOK ADVOK ARR	
CYYC	L	ARR FR NW		NONJET	RNAV	ANTID T652 ADVOK FLAAM ARR	
CYYC	L	ARR FR NW		NONJET	RNAV	MATIR T743 ADVOK FLAAM ARR	
CYYC	H	ARR FR S		JET	RNAV	TOVUM Q842 EBGAL EBGAL ARR	
CYYC	H	ARR FR S		JET	RNAV	VESDO Q832 EBGAL EBGAL ARR	
CYYC	H	ARR FR S		NONJET	RNAV	TOVUM Q842 EBGAL TIDUK ARR	
CYYC	H	ARR FR S		NONJET	RNAV	VESDO Q832 EBGAL TIDUK ARR	
CYYC	L	ARR FR S		JET	RNAV	TOVUM T688 EBGAL EBGAL ARR	
CYYC	L	ARR FR S		JET	RNAV	VESDO T690 EBGAL EBGAL ARR	
CYYC	L	ARR FR S		NONJET	RNAV	TOVUM T688 EBGAL TIDUK ARR	
CYYC	L	ARR FR S		NONJET	RNAV	VESDO T690 EBGAL TIDUK ARR	
CYYC	H	ARR FR SW		JET	RNAV	ANTAK Q953 IGVEP IGVEP ARR	
CYYC	H	ARR FR SW		JET	RNAV	MENBO Q983 IGVEP IGVEP	
CYYC	H	ARR FR SW		NONJET	RNAV	ANTAK Q953 IGVEP VESGA ARR	
CYYC	H	ARR FR SW		NONJET	RNAV	MENBO Q983 IGVEP VESGA ARR	
CYYC	L	ARR FR SW		JET	RNAV	ANTAK T707 IGVEP IGVEP ARR	
CYYC	L	ARR FR SW		JET	RNAV	MENBO T703 IGVEP IGVEP ARR	
CYYC	L	ARR FR SW		NONJET	RNAV	ANTAK T707 IGVEP VESGA ARR	
CYYC	L	ARR FR SW		NONJET	RNAV	MENBO T703 IGVEP VESGA ARR	
CYYC	H	DEP TO E		JET	RNAV	LOMLO Q961 DAPOP	
CYYC	H	DEP TO E		NONJET	RNAV	VETBI Q991 LIBOS	
CYYC	H	DEP TO E			RNAV	NOSIV ODLAN TUDOX	
CYYC	H	DEP TO E			RNAV	NOSIV Q909 DESNU	
CYYC	L	DEP TO E		JET	RNAV	LOMLO TULOV DAPOP	
CYYC	L	DEP TO E		NONJET	RNAV	VETBI T797 LIBOS	
CYYC	L	DEP TO E			RNAV	NOSIV DESNU	
CYYC	L	DEP TO E			RNAV	NOSIV T773 ODLAN TUDOX	
CYYC	H	DEP TO NE		JET	RNAV	LOMLO Q979 TULOV	
CYYC	H	DEP TO NE		NONJET	RNAV	VETBI Q967 GUDOG	
CYYC	L	DEP TO NE		JET	RNAV	LOMLO TULOV	
CYYC	L	DEP TO NE		NONJET	RNAV	VETBI T715 GUDOG	

FROM LOCATION TO LOCATION OR DIRECTION (Cont'd)							CZEG
AD	ALT	DIRECTION	AD	LIMITATIONS	PROC	ROUTE OF FLIGHT	
CYYC	H	DEP TO NW		JET	RNAV	IPSIT Q810 SETGA	
CYYC	H	DEP TO NW		NONJET	RNAV	AGMAK TAMVU VOKIM OBNAP	
CYYC	L	DEP TO NW		JET	RNAV	IPSIT DAXIR TOXAB SETGA	
CYYC	L	DEP TO NW		NONJET	RNAV	AGMAK T694 OBNAP	
CYYC	H	DEP TO S			RNAV	DUMRA Q890 ROPLA	
CYYC	H	DEP TO S			RNAV	GADKI Q957 VOBUK	
CYYC	H	DEP TO S			RNAV	OTARA Q931 IPTAN	
CYYC	H	DEP TO S			RNAV	UBVAL Q927 SEKOM	
CYYC	L	DEP TO S			RNAV	DUMRA T638 ROPLA	
CYYC	L	DEP TO S			RNAV	GADKI T727 VOBUK	
CYYC	L	DEP TO S			RNAV	OTARA IPTAN	
CYYC	L	DEP TO S			RNAV	UBVAL SEKOM	
CYYC	H	DEP TO SE		JET	RNAV	LOMLO Q961 DAPOP	
CYYC	H	DEP TO SE		NONJET	RNAV	VETBI Q991 LIBOS	
CYYC	H	DEP TO SE			RNAV	NOSIV ODLAN	
CYYC	H	DEP TO SE			RNAV	NOSIV Q909 DESNU	
CYYC	L	DEP TO SE		JET	RNAV	LOMLO TULOV DAPOP	
CYYC	L	DEP TO SE		NONJET	RNAV	VETBI T797 LIBOS	
CYYC	L	DEP TO SE			RNAV	NOSIV DESNU	
CYYC	L	DEP TO SE			RNAV	NOSIV T773 ODLAN	
CYYC	H	DEP TO SW		JET	RNAV	BOTAG Q894 BINVO	
CYYC	H	DEP TO SW		JET	RNAV	DUMRA Q890 MEKPI OMSIK	
CYYC	H	DEP TO SW		NONJET	RNAV	DUMRA Q890 MEKPI OMSIK	
CYYC	H	DEP TO SW		NONJET	RNAV	ROVMA UKSAP NOVAR	
CYYC	L	DEP TO SW		JET	RNAV	BOTAG BINVO	
CYYC	L	DEP TO SW		NONJET	RNAV	ROVMA T602 NOVAR	
CYYC	L	DEP TO SW			RNAV	DUMRA T620 OMSIK	
CYYC	H	DEP TO W		JET	RNAV	BOTAG Q894 BINVO	
CYYC	H	DEP TO W		JET	RNAV	DUMRA Q890 MEKPI OMSIK	
CYYC	H	DEP TO W		NONJET	RNAV	DUMRA Q890 MEKPI OMSIK	
CYYC	H	DEP TO W		NONJET	RNAV	ROVMA UKSAP NOVAR	
CYYC	L	DEP TO W		JET	RNAV	BOTAG BINVO	
CYYC	L	DEP TO W		NONJET	RNAV	ROVMA T602 NOVAR	
CYYC	L	DEP TO W			RNAV	DUMRA T620 OMSIK	
CYYC	H	DEP TO	CAL4	JET	RNAV	AVROM Q933 MAPUX LISVA GONUUK PEPSA UKSAR	
CYYC	H	DEP TO	CAL4	NONJET	RNAV	SAXOL Q965 ALKIK LISVA GONUUK PEPSA UKSAR	
CYYC	L	DEP TO	CAL4	JET	RNAV	AVROM MAPUX LISVA GONUUK PEPSA UKSAR	
CYYC	L	DEP TO	CAL4	NONJET	RNAV	SAXOL T761 ALKIK LISVA GONUUK PEPSA UKSAR	
CYYC	H	DEP TO	CCL3	JET	RNAV	AVROM Q933 MAPUX DAVEL LEXON SUXEG	
CYYC	H	DEP TO	CCL3	NONJET	RNAV	SAXOL Q965 ALKIK EBLAR KAVDA SUXEG	
CYYC	L	DEP TO	CCL3	JET	RNAV	AVROM MAPUX DAVEL LEXON SUXEG	
CYYC	L	DEP TO	CCL3	NONJET	RNAV	SAXOL T761 ALKIK EBLAR KAVDA SUXEG	
CYYC	H	DEP TO	CER4	JET	RNAV	AVROM Q933 MAPUX LISVA GONUUK PEPSA UKSAR	
CYYC	H	DEP TO	CER4	NONJET	RNAV	SAXOL Q965 ALKIK LISVA GONUUK PEPSA UKSAR	
CYYC	L	DEP TO	CER4	JET	RNAV	AVROM MAPUX LISVA GONUUK PEPSA UKSAR	
CYYC	L	DEP TO	CER4	NONJET	RNAV	SAXOL T761 ALKIK LISVA GONUUK PEPSA UKSAR	

C128 PLANNING

FROM LOCATION TO LOCATION OR DIRECTION (Cont'd)							CZEG
AD	ALT	DIRECTION	AD	LIMITATIONS	PROC	ROUTE OF FLIGHT	
CYYC	H	DEP TO	CET2	JET	RNAV	AVROM Q933 MAPUX DAVEL LEXON MUVUD	
CYYC	H	DEP TO	CET2	NONJET	RNAV	SAXOL Q965 ALKIK EBLAR KAVDA MUVUD	
CYYC	L	DEP TO	CET2	JET	RNAV	AVROM MAPUX DAVEL LEXON MUVUD	
CYYC	L	DEP TO	CET2	NONJET	RNAV	SAXOL T761 ALKIK EBLAR KAVDA MUVUD	
CYYC	H	DEP TO	CFN6	JET	RNAV	AVROM Q933 MAPUX DAVEL LEXON SUXEG	
CYYC	H	DEP TO	CFN6	NONJET	RNAV	SAXOL Q965 ALKIK EBLAR KAVDA SUXEG	
CYYC	L	DEP TO	CFN6	JET	RNAV	AVROM MAPUX DAVEL LEXON SUXEG	
CYYC	L	DEP TO	CFN6	NONJET	RNAV	SAXOL T761 ALKIK EBLAR KAVDA SUXEG	
CYYC	H	DEP TO	CRL4	JET	RNAV	AVROM Q933 MAPUX DAVEL LEXON SUXEG	
CYYC	H	DEP TO	CRL4	NONJET	RNAV	SAXOL Q965 ALKIK EBLAR KAVDA SUXEG	
CYYC	L	DEP TO	CRL4	JET	RNAV	AVROM MAPUX DAVEL LEXON SUXEG	
CYYC	L	DEP TO	CRL4	NONJET	RNAV	SAXOL T761 ALKIK EBLAR KAVDA SUXEG	
CYYC	H	DEP TO	CYEG	JET	RNAV	BITGA Q995 OILRS OILRS ARR	
CYYC	H	DEP TO	CYEG	NONJET	RNAV	PEVLU BISNO OILRS OILRS ARR	
CYYC	L	DEP TO	CYEG	JET	RNAV	BITGA T753 OILRS OILRS ARR	
CYYC	L	DEP TO	CYEG	NONJET	RNAV	PEVLU T759 OILRS OILRS ARR	
CYYC	H	DEP TO	CYLB	JET	RNAV	AVROM Q933 MAPUX DAVEL	
CYYC	H	DEP TO	CYLB	NONJET	RNAV	SAXOL Q965 ALKIK EBLAR	
CYYC	L	DEP TO	CYLB	JET	RNAV	AVROM MAPUX DAVEL	
CYYC	L	DEP TO	CYLB	NONJET	RNAV	SAXOL T761 ALKIK EBLAR	
CYYC	H	DEP TO	CYMM	JET	RNAV	AVROM Q933 MAPUX DAVEL LEXON LEXON ARR	
CYYC	H	DEP TO	CYMM	NONJET	RNAV	SAXOL Q965 ALKIK EBLAR KAVDA LEXON LEXON ARR	
CYYC	L	DEP TO	CYMM	JET	RNAV	AVROM MAPUX DAVEL LEXON LEXON ARR	
CYYC	L	DEP TO	CYMM	NONJET	RNAV	SAXOL T761 ALKIK EBLAR KAVDA LEXON LEXON ARR	
CYYC	H	DEP TO	CYNR	JET	RNAV	AVROM Q933 MAPUX LISVA GONUUK PEPSA UKSAR	
CYYC	H	DEP TO	CYNR	NONJET	RNAV	SAXOL Q965 ALKIK LISVA GONUUK PEPSA UKSAR	
CYYC	L	DEP TO	CYNR	JET	RNAV	AVROM MAPUX LISVA GONUUK PEPSA UKSAR	
CYYC	L	DEP TO	CYNR	NONJET	RNAV	SAXOL T761 ALKIK LISVA GONUUK PEPSA UKSAR	
CYYE	H&L	ARR FR SE		YYE100 CW YYE140	RNAV	BOMON YYE	
CZVL	H&L	DEP TO	CYMM		RNAV	LISVA GONUUK LEXON LEXON ARR	

OVERFLIGHTS							CZEG
DIRECTION	ALT	NAVAID	AD	LIMITATIONS	PROC	ROUTE OF FLIGHT	
S-bound	H	YMM	CYYC	JET	RNAV	YMM CACHO IGVUX DUDNI BIRKO BIRKO ARR	

CZWG WINNIPEG FIR

Pilots, when applicable, should file the appropriate departure route and connect it to an Arrival route that best matches their desired route of flight.

If no mandatory departure route is published, file direct to the first enroute point.

STARs where published are the mandatory routes into airports. Pilots are expected to file the appropriate STAR. If no mandatory Arrival route or STAR is published, file direct to the airport.

If the route of flight is to extend outside of Winnipeg FIR, connect the routes published herein to the external route at the most logical point.

Routings through Cold Lake MTCA, Moose Jaw MTCA below FL320, and all CYRs and CYAs within the Winnipeg FIR, when active, are to be avoided.

FROM LOCATION TO LOCATION OR DIRECTION							CZWG
AD	ALT	DIRECTION	AD	LIMITATIONS	PROC	ROUTE OF FLIGHT	
CYAV	H&L	ARR fr E		A9000 & ABV	RNAV	NORAK	
CYAV	H&L	ARR fr N		A9000 & ABV	RNAV	PELMU APNIX	
CYAV	H&L	ARR fr N		A9000 & ABV	RNAV	SAVAK APNIX	
CYAV	H&L	ARR fr NE		A9000 & ABV	RNAV	NORUN	
CYAV	H&L	ARR fr NW		A9000 & ABV	RNAV	AMBIL	
CYAV	H&L	DEP to E		A9000 & ABV	RNAV	RORMA SIDPO DEGVA	
CYAV	H&L	DEP to N		A9000 & ABV, YWG012 CCW EAST	RNAV	ELVUX TAGUP	
CYAV	H&L	DEP to NE		A9000 & ABV	RNAV	VILPA PIDVI	
CYAV	H&L	DEP to NW		A9000 & ABV, YWG336 CCW SOUTH	RNAV	MODUL IKLIN	
CYAV	H&L	DEP to NW		A9000 & ABV, YWG337 CW YWG011	RNAV	KERBI SEDIB	
CYAV	H&L	DEP to S		A9000 & ABV, YWG166 CW WEST	RNAV	KAVKI IKLUG	
CYAV	H&L	DEP to SE		A9000 & ABV, YWG135 CCW NORTH	RNAV	OMLOT TUKAD	
CYAV	H&L	DEP to SE		A9000 & ABV, YWG136 CW YWG165	RNAV	ALLMN GROLE	
CYAV	H&L	DEP to SW		A9000 & ABV	RNAV	GOSAR DEBMA	
CYAV	H&L	DEP to W		A9000 & ABV, YWG280 CCW SOUTH	RNAV	LIVBI DUKPO FAREN	
CYAV	H&L	DEP to W		A9000 & ABV, YWG281 CW NORTH	RNAV	ALKOG DEPMI MUSKK	
CYAV	H&L	DEP to	CYQK		RNAV		
CYAV	H&L	DEP to	CYXL		RNAV		
CYBR	H&L	ARR fr E			RNAV	TALOP TALOP ARR	
CYBR	H&L		CYWG		RNAV	BEFAN BEFAN ARR	
CYQR	H&L	ARR fr E			RNAV	EMLIK KEMKA KEMKA ARR	
CYQR	H&L	ARR fr NW			RNAV	ANTOS ANTOS ARR	
CYQR	H&L	ARR fr S			RNAV	MERSU GORAK GORAK ARR	
CYQR	H&L	ARR fr SE			RNAV	MOT GORAK GORAK ARR	
CYQR	H&L	ARR fr SW			RNAV	YYN ODGOV ODGOV ARR	
CYQR	H&L	ARR fr W			RNAV	ODGOV ODGOV ARR	
CYQR	H&L	ARR fr W			RNAV	MEDAK ODGOV ODGOV ARR	
CYQR	H&L	ARR fr W			RNAV	YYN V300 ODGOV ODGOV ARR	

C130 PLANNING

FROM LOCATION TO LOCATION OR DIRECTION (Cont'd)							CZWG
AD	ALT	DIRECTION	AD	LIMITATIONS	PROC	ROUTE OF FLIGHT	
CYQR	H&L	DEP to S			RNAV	PEMPA DUVIK	
CYQR	H&L	DEP to W			RNAV	VLN	
CYQR	H&L	DEP to W			RNAV	ODGOV	
CYQT	H&L	ARR fr NW			RNAV	LIBUK LIBUK ARR	
CYQT	H&L	ARR fr SE			RNAV	DUPUL NOTER ARR	
CYQT	H&L	ARR fr W			RNAV	TIGAG TIGAG ARR	
CYQT	H&L	DEP to E			RNAV	URSUM NOTER ARR	
CYRL	H&L		CYWG		RNAV		
CYVZ	H&L		CYWG	A9000 & ABV	RNAV	DUVIS VITAG KELTO ARR	
CYWG	H&L	ARR fr E		A9000 & ABV	RNAV	GOVIT NORAK ARR	
CYWG	H&L	ARR fr N		A9000 & ABV	RNAV	VITAG KELTO ARR	
CYWG	H&L	ARR fr N		A9000 & ABV	RNAV	GOREL KELTO ARR	
CYWG	H&L	ARR fr N		A9000 & ABV	RNAV	TULUP KELTO ARR	
CYWG	H&L	ARR fr NW		A9000 & ABV	RNAV	MEVDU AMBIL ARR	
CYWG	H&L	ARR fr S		A9000 & ABV	RNAV	LITNA PEPNO ARR	
CYWG	H&L	ARR fr SE		A9000 & ABV	RNAV	BIPKU NORAK ARR	
CYWG	H&L	ARR fr SW		A9000 & ABV	RNAV	DUVLA BEFAN ARR	
CYWG	H&L	ARR fr W		A9000 & ABV	RNAV	YBR BEFAN ARR	
CYWG	H&L	ARR fr W		A9000 & ABV	RNAV	VLR AMBIL ARR	
CYWG	H&L	DEP to E		A9000 & ABV	RNAV	RORMA SIDPO DEGVA	
CYWG	H&L	DEP to N		A9000 & ABV, YWG337 CW YWG011	RNAV	KERBI SEDIB	
CYWG	H&L	DEP to N		A9000 & ABV, YWG012 CW EAST	RNAV	ELVUX TAGUP	
CYWG	H&L	DEP to NE		A9000 & ABV	RNAV	VILPA PIDVI	
CYWG	H&L	DEP to NW		A9000 & ABV, YWG336 CCW SOUTH	RNAV	MODUL IKLIN	
CYWG	H&L	DEP to S		A9000 & ABV, YWG166 CW WEST	RNAV	KAVKI IKLUG	
CYWG	H&L	DEP to SE		A9000 & ABV, YWG135 CCW NORTH	RNAV	OMLOT TUKAD	
CYWG	H&L	DEP to SE		A9000 & ABV, YWG136 CW YWG165	RNAV	ALLMN GROLE	
CYWG	H&L	DEP to SW		A9000 & ABV	RNAV	GOSAR DEBMA	
CYWG	H&L	DEP to W		A9000 & ABV, YWG280 CCW SOUTH	RNAV	LIVBI DUKPO FAREN	
CYWG	H&L	DEP to W		A9000 & ABV, YWG281 CW NORTH	RNAV	ALKOG DEPMI MUSKK	
CYWG	H&L		CYQK		RNAV		
CYWG	H&L		CYXL		RNAV		
CYXE	H&L	ARR fr E			RNAV	PENPI DUNEM ARR	
CYXE	H&L	ARR fr E			RNAV	AMUNA DUNEM ARR	
CYXE	H&L	ARR fr S			RNAV	VLN	
CYXE	H&L	ARR fr S			RNAV	CAREN CAREN ARR	
CYXE	H&L	ARR fr SW			RNAV	GUDOG IMOTA MAVOB MAVOB ARR	
CYXE	H&L	ARR fr W			RNAV	KEBRU KEBRU ARR	
CYXE	H&L	DEP to SW			RNAV	OVATA BORIX	
CZPB	H&L		CYWG	A9000 & ABV	RNAV	DUVIS VITAG KELTO ARR	
CZSJ	H&L		CYWG	A9000 & ABV	RNAV	DUVIS VITAG KELTO ARR	

CZYZ TORONTO FIR**LEAD-IN INFORMATION:**

- Pilots shall first verify if their point of departure has a mandatory routing. If no route is published file direct to the first enroute point.
- Pilots arriving at an airport within Toronto FIR should verify if that airport has a mandatory route for arrival. If none exists, file direct.
- If the route is to include a significant portion of "overflight" or enroute cruise through Toronto FIR, verify if an overflight route is published.
- If the route of flight is to extend outside of Toronto FIR, connect the routes published herein to the external route at the most logical point. Refer to Montreal or Winnipeg FIR as appropriate after the last given point.
- CYQG departures and arrivals are within the Toronto FIR, however are controlled by the FAA. Listed routings must be connected to the appropriate Toronto FIR overflight or arrival route.

RNAV Routes

- If unable to fly the listed RNAV routing, file an alternate routing via nav aids and/or airway, adhering as closely as possible to the mandatory route and include RMK/NON RNAV.
- If unable to fly an RNAV SID and/or an RNAV STAR, file via the RNAV fixes within the procedure and include: RMK/NO RNAV SID and/or RMK/NO RNAV STAR.
- For U.S. destinations, a conventional STAR may be filed; no remark is required.

Single engine aircraft wishing to stay close to land, file RMK/NO OVER WATER.

Eastbound Routes:

- Routings via MIGLO are valid only for flights landing within the Montreal TCU.
- Routings via ELSUB are valid only for flights landing within the Ottawa TCU.
- Routings via MIVOK are valid only for flights landing with the Ottawa TCU or CYFJ or for NONJETS at 13,000 & BLW continuing towards PESAC.

DEPARTURES FROM THE FIR

Pilots departing the airports listed below should file the appropriate departure route, and connect it to the overflight or arrival route that best matches their desired route of flight. Where SIDs and STARs are filed, ensure a published transition point is used.

FAA airports: FAA agreement dictates that aircraft departing CYYZ and area, and arriving at airports contained within this document must file the mandatory routing listed. Aircraft departing CYYZ satellite airports for these destinations should join the mandatory route listed under CYYZ departures.

ARRIVALS WITHIN THE FIR

Pilots arriving at the airports listed below should file the appropriate arrival route, and connect it to the departure route or overflight route that best matches their desired route of flight. Refer to the adjacent FIR as required. Where STARs are filed, ensure a published transition point is used.

EASTBOUND OVERFLIGHTS (refer to Montreal FIR after last listed waypoint)

No eastbound flights will be permitted via MENKO, KENLU, ILUSI or YSO

Routes entering via FNT, HOCKE, a track DAYYY-RUBKI or north of DAYYY-RUBKI: random routing over or north of YXI to INF or coastal fix.

Routes entering from SVM or DJB: join via DERLO SIKBO towards IPTOS, LORKA, OLABA, MIGLO or MIVOK.

Routes entering from FNT or HOCKE: join via NUBER SIKBO towards IPTOS, LORKA, OLABA, RAKAM, TULEG, MIGLO or MIVOK.

WESTBOUND OVERFLIGHTS (refer to Montreal FIR prior to the first listed waypoint)

No westbound overflights will be permitted via IPTOS, LORKA, MIGLO, or OLABA.

Excluding KORD arrivals, random routing is acceptable for flights entering:

- North of YXI to SSM, ASP, or HOCKE
- North of a track LETAK Q824 TAGUM or LETAK-TVC
- North of a track YEE-DERLO

Flights landing at airports listed below must file an appropriate routing through the Toronto FIR to join the arrival route listed.

FROM LOCATION TO LOCATION OR DIRECTION						CZYZ
AD	ALT	DIRECTION	AD	LIMITATIONS	PROC	ROUTE OF FLIGHT
CNC3	L	ARR FR E			RNAV	LETAK T616 KENLU
CNC3	L	ARR FR S			RNAV	OLAMO
CYEE	L	DEP TO	CYYZ	JET	RNAV	BOXUM BOXUM ARR

C132 PLANNING

FROM LOCATION TO LOCATION OR DIRECTION (Cont'd)							CZYZ
AD	ALT	DIRECTION	AD	LIMITATIONS	PROC	ROUTE OF FLIGHT	
CYEE	L	DEP TO	CYYZ	NONJET	RNAV	BOXUM DUVOS ARR	
CYFD	H	ARR FR E			RNAV	LETAK DEBUM Q806 ILUSI OLAMO	
CYFD	L	ARR FR E		A160	RNAV	TUKIR T614 ILUSI OLAMO	
CYFD	L	ARR FR E		A140 & BLW	RNAV	ILIXU LINNG	
CYFD	H&L	ARR FR N		JET	RNAV	SSM MUSIT TETOS	
CYFD	H&L	ARR FR N			RNAV	YVW NUBER	
CYFD	H&L	ARR FR N		NONJET	RNAV	YVW TETOS	
CYFD	L	ARR FR N		NONJET, A060 & BLW		YMS	
CYFD	H&L	ARR FR S			RNAV	TIKUM	
CYFD	L	ARR FR S			RNAV	WOZEE T608 BIMRO	
CYFD	H	ARR FR W			RNAV	HOCKE DERLO	
CYFD	H	DEP TO E		JET	RNAV	SN UKPAG MIVOK	
CYFD	H	DEP TO E		JET	RNAV	SN UKPAG SANIN MIGLO	
CYFD	H	DEP TO E		JET	RNAV	SN UKPAG AGNOB IPTOS	
CYFD	H	DEP TO E		JET	RNAV	SN UKPAG AGNOB Q907 LORKA	
CYFD	H	DEP TO E		JET	RNAV	SN UKPAG SANIN Q951 OLABA	
CYFD	H	DEP TO E		NONJET	RNAV	SN TESUK T781 BOMET Q921 TIGET MIGLO	
CYFD	H	DEP TO E		NONJET	RNAV	SN TESUK T781 BOMET Q921 TIGET OLABA	
CYFD	H	DEP TO E		NONJET	RNAV	SN TESUK T781 BOMET Q921 IPTOS	
CYFD	H&L	DEP TO E		NONJET	RNAV	SN TESUK T781 BOMET MIVOK	
CYFD	L	DEP TO E		NONJET	RNAV	SN TESUK T781 TIGET MIGLO	
CYFD	L	DEP TO E		NONJET	RNAV	SN TESUK T781 TIGET OLABA	
CYFD	L	DEP TO E		NONJET, A150 & ABV	RNAV	SN TESUK T781 IPTOS	
CYFD	H&L	DEP TO N			RNAV	NUBER NUGOP	
CYFD	H	DEP TO NE			RNAV	SEDOG Q901 YXI	
CYFD	H	DEP TO NW		JET	RNAV	MUSIT	
CYFD	H&L	DEP TO S				ERI	
CYFD	H&L	DEP TO S				EWG	
CYFD	H&L	DEP TO SW				GGUCE	
CYFD	H&L	DEP TO W			RNAV	DERLO	
CYHM	H	ARR FR E			RNAV	TUKIR Q806 ILUSI YYZ UDMIK ARR	
CYHM	L	ARR FR E		A160	RNAV	TUKIR T614 ILUSI YYZ UDMIK ARR	
CYHM	L	ARR FR E		A140 & BLW	RNAV	DUGBU T616 AGDUT	
CYHM	L	ARR FR E		A140 & BLW	RNAV	ILIXU LINNG	
CYHM	H	ARR FR N		JET	RNAV	SSM MUSIT TETOS	
CYHM	H	ARR FR N		JET	RNAV	ILUSI YYZ UDMIK ARR	
CYHM	H&L	ARR FR N		NONJET	RNAV	TETOS	
CYHM	L	ARR FR N		A140 & BLW	RNAV	KENLU T616 AGDUT	
CYHM	L	ARR FR N		A060 & BLW	RNAV	NUGOP	
CYHM	H&L	ARR FR S			RNAV	TIKUM	
CYHM	L	ARR FR S			RNAV	WOZEE COLTS COLTS ARR	
CYHM	H	ARR FR W			RNAV	HOCKE AVSOX AVSOX ARR	
CYHM	H	DEP TO E		JET	RNAV	SN UKPAG MIVOK	
CYHM	H	DEP TO E		JET	RNAV	SN UKPAG SANIN MIGLO	
CYHM	H	DEP TO E		JET	RNAV	SN UKPAG AGNOB IPTOS	
CYHM	H	DEP TO E		JET	RNAV	SN UKPAG AGNOB Q907 LORKA	
CYHM	H	DEP TO E		JET	RNAV	SN UKPAG SANIN Q951 OLABA	
CYHM	H	DEP TO E		NONJET	RNAV	SN TESUK T781 BOMET Q921 TIGET MIGLO	
CYHM	H	DEP TO E		NONJET	RNAV	SN TESUK T781 BOMET Q921 TIGET OLABA	
CYHM	H	DEP TO E		NONJET	RNAV	SN TESUK T781 BOMET Q921 IPTOS	

FROM LOCATION TO LOCATION OR DIRECTION (Cont'd)							CZYZ
AD	ALT	DIRECTION	AD	LIMITATIONS	PROC	ROUTE OF FLIGHT	
CYHM	H&L	DEP TO E		NONJET	RNAV	SN TESUK T781 BOMET MIVOK	
CYHM	H&L	DEP TO E				SN ART	
CYHM	L	DEP TO E		NONJET	RNAV	SN TESUK T781 TIGET MIGLO	
CYHM	L	DEP TO E		NONJET	RNAV	SN TESUK T781 TIGET OLABA	
CYHM	L	DEP TO E		NONJET, A150 & ABV	RNAV	SN TESUK T781 IPTOS	
CYHM	H&L	DEP TO N			RNAV	NUBER NUGOP	
CYHM	H	DEP TO NE			RNAV	SEDOG Q901 YXI	
CYHM	H	DEP TO NW			RNAV	NUBER MUSIT	
CYHM	H&L	DEP TO S				ERI	
CYHM	H&L	DEP TO S				EWC	
CYHM	H&L	DEP TO SW				GGUCE	
CYHM	H&L	DEP TO W			RNAV	DERLO	
CYKF	H&L	ARR FR E			RNAV	DUGBU T616 REVUD	
CYKF	H&L	ARR FR N			RNAV	YVV REVUD	
CYKF	H&L	ARR FR N			RNAV	YVV	
CYKF	H	DEP TO E		JET	RNAV	SIKBO Q905 BOMET Q921 IPTOS	
CYKF	H	DEP TO E		NONJET	RNAV	DAVSI T781 BOMET Q921 IPTOS	
CYKF	H	DEP TO E		JET	RNAV	SIKBO Q907 LORKA	
CYKF	H	DEP TO E		JET	RNAV	SIKBO Q951 OLABA	
CYKF	H	DEP TO E		NONJET	RNAV	DAVSI T781 BOMET Q921 OLABA	
CYKF	H	DEP TO E		JET	RNAV	SIKBO Q905 BOMET MIVOK	
CYKF	H	DEP TO E		JET	RNAV	SIKBO Q951 SANIN MIGLO	
CYKF	H	DEP TO E		NONJET	RNAV	DAVSI T781 BOMET Q921 TIGET MIGLO	
CYKF	H&L	DEP TO E		NONJET	RNAV	DAVSI T781 BOMET MIVOK	
CYKF	L	DEP TO E		NONJET, A150 & ABV	RNAV	DAVSI T781 IPTOS	
CYKF	L	DEP TO E		NONJET	RNAV	DAVSI T781 TIGET OLABA	
CYKF	L	DEP TO E		NONJET	RNAV	DAVSI T781 TIGET MIGLO	
CYKF	H&L	DEP TO N				YVV	
CYKF	H&L	DEP TO NE			RNAV	NUGOP	
CYKF	H	DEP TO NW			RNAV	MUSIT	
CYKF	L	DEP TO	CYOO		RNAV	NUBER T614 ILUSI	
CYKF	L	DEP TO	CYPO	A050 & BLW	RNAV	NUBER T614 ILUSI	
CYKF	L	DEP TO	CYPO	A070 & ABV	RNAV	AGDUT T616 KENLU	
CYKZ	H	ARR FR E			RNAV	TUKIR Q806 ILUSI	
CYKZ	L	ARR FR E			RNAV	DEBUM T614 ILUSI	
CYKZ	H&L	ARR FR N			RNAV	WALPP KZ	
CYKZ	H&L	ARR FR N			RNAV	YYB KENLU	
CYKZ	H&L	ARR FR S				LINNG	
CYKZ	H&L	ARR FR SW				SN	
CYKZ	H&L	ARR FR W			RNAV	NUBER T614 MENTI	
CYKZ	H	DEP TO E		JET, F250 & ABV	RNAV	TESUK T781 BOMET Q905 IPTOS	
CYKZ	H	DEP TO E			RNAV	TESUK T781 BOMET Q921 IPTOS	
CYKZ	H	DEP TO E			RNAV	TESUK T781 BOMET Q921 TIGET OLABA	
CYKZ	H	DEP TO E			RNAV	TESUK T781 BOMET Q921 TIGET MIGLO	
CYKZ	H&L	DEP TO E			RNAV	TESUK T781 BOMET MIVOK	
CYKZ	L	DEP TO E		A150 & ABV	RNAV	TESUK T781 IPTOS	
CYKZ	L	DEP TO E			RNAV	TESUK T781 TIGET OLABA	
CYKZ	L	DEP TO E			RNAV	TESUK T781 TIGET MIGLO	
CYKZ	H&L	DEP TO N			RNAV	TONNY YEE	
CYKZ	H&L	DEP TO NW			RNAV	NUGOP KASED	

C134 PLANNING

FROM LOCATION TO LOCATION OR DIRECTION (Cont'd)							CZYZ
AD	ALT	DIRECTION	AD	LIMITATIONS	PROC	ROUTE OF FLIGHT	
CYKZ	H&L	DEP TO NW			RNAV	TONNY YEE SILVU	
CYKZ	H&L	DEP TO S			RNAV	BETES DEP ERI	
CYKZ	H&L	DEP TO S			RNAV	BETES DEP FOXEE	
CYKZ	H&L	DEP TO S			RNAV	BETES DEP AIRRA	
CYKZ	H&L	DEP TO SE			RNAV	KEPTA DEP BMPAH	
CYKZ	H&L	DEP TO SE			RNAV	RIGUS DEP PSB	
CYKZ	H&L	DEP TO SW		A080 & ABV	RNAV	ANCOL DEP DERLO	
CYKZ	H&L	DEP TO SW		F260 & ABV	RNAV	ANCOL DEP GNTRY	
CYKZ	H&L	DEP TO SW		F240 & BLW	RNAV	ANCOL DEP GGUCE	
CYKZ	L	DEP TO SW		A060 & BLW	RNAV	MENTI T614 BOLMO DERLO	
CYKZ	H&L	DEP TO W			RNAV	GOPUP DEP HOCKE	
CYKZ	H&L	DEP TO W			RNAV	AGDUT	
CYKZ	L	DEP TO	CYKF		RNAV	MENTI T614 NUBER	
CYKZ	L	DEP TO	CYLS		RNAV	SEDOG TANGI	
CYKZ	L	DEP TO	CYQA		RNAV	SEDOG TANGI	
CYLS	L	DEP TO	CYYZ	JET	RNAV	BOXUM BOXUM ARR	
CYLS	L	DEP TO	CYYZ	JET	RNAV	IMEBA IMEBA ARR	
CYLS	L	DEP TO	CYYZ	NONJET	RNAV	BOXUM NUGOP ARR	
CYLS	L	DEP TO	CYYZ	NONJET, N0191 & ABV	RNAV	IMEBA VIBLI ARR	
CYLS	L	DEP TO	CYYZ	NONJET, N0190 & BLW	RNAV	IMEBA YYZ	
CYOO	H	ARR FR E			RNAV	TUKIR Q806 ILUSI	
CYOO	L	ARR FR E			RNAV	DEBUM T614 ILUSI	
CYOO	H&L	ARR FR N				KENLU	
CYOO	H&L	ARR FR S				SN	
CYOO	H&L	ARR FR W			RNAV	DERLO SN	
CYOO	H	DEP TO E		JET, F250 & ABV	RNAV	TALEB Q905 IPTOS	
CYOO	H	DEP TO E			RNAV	TALEB T781 BOMET Q921 IPTOS	
CYOO	H	DEP TO E			RNAV	TALEB T781 BOMET Q921 TIGET OLABA	
CYOO	H	DEP TO E			RNAV	TALEB T781 BOMET Q921 TIGET MIGLO	
CYOO	H&L	DEP TO E			RNAV	TALEB T781 BOMET MIVOK	
CYOO	L	DEP TO E		A150 & ABV	RNAV	TALEB T781 IPTOS	
CYOO	L	DEP TO E			RNAV	TALEB T781 TIGET OLABA	
CYOO	L	DEP TO E			RNAV	TALEB T781 TIGET MIGLO	
CYOO	H&L	DEP TO N			RNAV	TONNY YEE	
CYOO	H&L	DEP TO NW			RNAV	TONNY YEE SILVU	
CYOO	H&L	DEP TO S			RNAV	SN	
CYOO	H&L	DEP TO SE			RNAV	MEDAV	
CYOO	H&L	DEP TO W			RNAV	KENLU T616 HOCKE	
CYOO	L	DEP TO	CYKF		RNAV	MENTI T614 NUBER	
CYOO	L	DEP TO	CYLS		RNAV	TANGI	
CYOO	L	DEP TO	CYQA		RNAV	TANGI	
CYPQ	H&L	ARR FR W		A070 & ABV	RNAV	AGDUT T616 KENLU	
CYPQ	L	ARR FR W		A050 & BLW	RNAV	NUBER T614 ILUSI	
CYPQ	L	DEP TO	CYYZ	JET	RNAV	RAGID RAGID ARR	
CYPQ	L	DEP TO	CYYZ	NONJET	RNAV	RAGID UDN0X ARR	
CYPQ	L	DEP TO	CYYZ	NONJET, N0190 & BLW	RNAV	IMEBA YYZ	
CYQA	H&L	DEP TO	CYOW		RNAV	ONDOB MEECH ARR	
CYQG	H&L	ARR FR E			RNAV	DERLO PICUP GIGGY ARR	

FROM LOCATION TO LOCATION OR DIRECTION (Cont'd)							CZYZ
AD	ALT	DIRECTION	AD	LIMITATIONS	PROC	ROUTE OF FLIGHT	
CYQG	H&L	ARR FR E			RNAV	COLTS GIGGY ARR	
CYQG	H	DEP TO E			RNAV	HHOWE SID BROKK	
CYQG	H&L	DEP TO E		JET	RNAV	ZETTR SID	
CYQG	H&L	DEP TO E		NONJET	RNAV	HHOWE SID BROKK FINGL DERLO	
CYQG	H&L	DEP TO N			RNAV	ZETTR SID	
CYQG	H&L	DEP TO	CYYZ	JET	RNAV	ZETTR SID TANKO APDAX NUBER ARR	
CYQG	H&L	DEP TO	CYYZ	NONJET	RNAV	ZETTR SID TANKO APDAX NAKBO ARR	
CYSN	H&L	ARR FR E			RNAV	ILIXU	
CYSN	H&L	ARR FR N			RNAV	ILUSI	
CYSN	H&L	ARR FR NE			RNAV	ILUSI	
CYSN	H	DEP TO E		JET	RNAV	UKPAG AGNOB IPTOS	
CYSN	H	DEP TO E		NONJET	RNAV	TESUK T781 BOMET Q921 IPTOS	
CYSN	H	DEP TO E		JET	RNAV	UKPAG SANIN Q951 OLABA	
CYSN	H	DEP TO E		NONJET	RNAV	TESUK T781 BOMET Q921 TIGET OLABA	
CYSN	H	DEP TO E		JET	RNAV	UKPAG AGNOB KANIK	
CYSN	H	DEP TO E			RNAV	TESUK T781 BOMET Q951 TIGET MIGLO	
CYSN	H&L	DEP TO E		NONJET	RNAV	TESUK T781 BOMET MIVOK	
CYSN	L	DEP TO E		NONJET, A150 & ABV	RNAV	TESUK T781 IPTOS	
CYSN	L	DEP TO E		NONJET	RNAV	TESUK T781 TIGET OLABA	
CYSN	L	DEP TO E			RNAV	TESUK T781 TIGET MIGLO	
CYSN	H&L	DEP TO N			RNAV	YEE	
CYSN	H&L	DEP TO NW		N0210 & ABV	RNAV	TONNY SILVU	
CYSN	H&L	DEP TO NW		N0210 & ABV	RNAV	AGDUT SSM	
CYSN	H&L	DEP TO NW			RNAV	OLAMO NUBER YVV	
CYSN	H&L	DEP TO S				JHW	
CYSN	H&L	DEP TO SE			RNAV	AIRCO	
CYSN	H&L	DEP TO SW				GGUCE	
CYSN	H&L	DEP TO W			RNAV	DERLO	
CYSN	H&L	DEP TO W			RNAV	BOSEP HOCKE	
CYSN	L	DEP TO	CYLS		RNAV	SEDOG TANGI	
CYSN	L	DEP TO	CYQA		RNAV	SEDOG TANGI	
CYTZ	H&L	ARR FR E			RNAV	KEMVI ILIXU ARR	
CYTZ	H&L	ARR FR E			RNAV	ILIXU ILIXU ARR	
CYTZ	H&L	ARR FR N			RNAV	YSB KENLU DAVSI	
CYTZ	H&L	ARR FR N			RNAV	KENLU DAVSI	
CYTZ	H&L	ARR FR NW			RNAV	WALPP KZ TZ	
CYTZ	H&L	ARR FR S				LINNG	
CYTZ	H&L	ARR FR W			RNAV	DERLO SN	
CYTZ	H&L	DEP TO E		A150 & ABV	RNAV	BOMET DEP IPTOS	
CYTZ	H&L	DEP TO E			RNAV	BOMET DEP OLABA	
CYTZ	H&L	DEP TO E			RNAV	BOMET DEP MIGLO	
CYTZ	H&L	DEP TO E			RNAV	BOMET DEP MIVOK	
CYTZ	H&L	DEP TO N			RNAV	IKLEN TONNY	
CYTZ	H&L	DEP TO NW			RNAV	AGDUT KASED	
CYTZ	H&L	DEP TO NW			RNAV	IKLEN TONNY YEE SILVU	
CYTZ	H&L	DEP TO S			RNAV	OAKVL DEP ERI	
CYTZ	H&L	DEP TO S			RNAV	OAKVL DEP AIRRA	
CYTZ	H&L	DEP TO S			RNAV	OAKVL DEP FOXEE	
CYTZ	H&L	DEP TO SE			RNAV	MAVAN DEP BMPAH AEVON	
CYTZ	H&L	DEP TO SE		N0320 & ABV	RNAV	TEVAD DEP AHPAH	

C136 PLANNING

FROM LOCATION TO LOCATION OR DIRECTION (Cont'd)							CYZ
AD	ALT	DIRECTION	AD	LIMITATIONS	PROC	ROUTE OF FLIGHT	
CYTZ	H&L	DEP TO SE			RNAV	DUSOM DEP PSB	
CYTZ	H&L	DEP TO SW		F260 & ABV	RNAV	PERLO DEP GNTRY	
CYTZ	H&L	DEP TO SW			RNAV	PERLO DEP DERLO	
CYTZ	H&L	DEP TO SW		F240 & BLW	RNAV	PERLO DEP GGUCE	
CYTZ	H	DEP TO W			RNAV	PERLO DEP DERLO Q935 HOCKE	
CYTZ	L	DEP TO W			RNAV	PERLO DEP DERLO T608 HOCKE	
CYTZ	H&L	DEP TO	CYBK		RNAV	DAVSI TESUK YTR	
CYTZ	L	DEP TO	CYLS		RNAV	SEDOG TANGI	
CYTZ	L	DEP TO	CYLS		RNAV	IKLEN TONNY	
CYTZ	L	DEP TO	CYQA		RNAV	SEDOG TANGI	
CYTZ	H&L	DEP TO	CYTR		RNAV	DAVSI TESUK YTR	
CYVW	L	DEP TO	CYYZ	NONJET	RNAV	BOXUM DUVOS ARR	
CYVW	L	DEP TO	CYYZ	JET	RNAV	BOXUM BOXUM ARR	
CYXU	H	ARR FR E			RNAV	LETAK DUGBU KENLU TONNY AGDUT REVUD	
CYXU	L	ARR FR E			RNAV	LETAK T616 REVUD	
CYXU	H	ARR FR NE			RNAV	YXI Q802 KENLU TONNY AGDUT REVUD	
CYXU	H	DEP TO E		JET	RNAV	NUBER SIKBO Q905 IPTOS	
CYXU	H	DEP TO E		NONJET	RNAV	NUBER DAVSI T781 BOMET Q921 IPTOS	
CYXU	H	DEP TO E		JET	RNAV	NUBER SIKBO Q907 LORKA	
CYXU	H	DEP TO E		JET	RNAV	NUBER SIKBO Q951 OLABA	
CYXU	H	DEP TO E		NONJET	RNAV	NUBER DAVSI T781 BOMET Q921 TIGET OLABA	
CYXU	H	DEP TO E		JET	RNAV	NUBER SIKBO Q905 BOMET MIVOK	
CYXU	H	DEP TO E		NONJET	RNAV	NUBER DAVSI T781 BOMET MIVOK	
CYXU	H	DEP TO E		JET	RNAV	NUBER SIKBO Q951 SANIN MIGLO	
CYXU	H	DEP TO E		NONJET	RNAV	NUBER DAVSI T781 BOMET Q921 TIGET MIGLO	
CYXU	L	DEP TO E		NONJET, A170	RNAV	NUBER DAVSI T781 IPTOS	
CYXU	L	DEP TO E		NONJET, A150	RNAV	SN TESUK T781 IPTOS	
CYXU	L	DEP TO E		NONJET, A170	RNAV	NUBER DAVSI T781 TIGET OLABA	
CYXU	L	DEP TO E		NONJET, A150 & BLW	RNAV	SN TESUK T781 TIGET OLABA	
CYXU	L	DEP TO E		NONJET, A170	RNAV	NUBER DAVSI T781 BOMET MIVOK	
CYXU	L	DEP TO E		NONJET, A150 & BLW	RNAV	SN TESUK T781 BOMET MIVOK	
CYXU	L	DEP TO E		NONJET, A170	RNAV	NUBER DAVSI T781 BOMET Q921 TIGET MIGLO	
CYXU	L	DEP TO E		NONJET, A150 & BLW	RNAV	SN TESUK T781 TIGET MIGLO	
CYXU	H&L	DEP TO N				YVV	
CYXU	H&L	DEP TO N			RNAV	NUGOP	
CYXU	H&L	DEP TO NW			RNAV	KASED	
CYXU	H	DEP TO W			RNAV	KARIT	
CYXU	H&L	DEP TO W			RNAV	HOCKE	
CYXU	H&L	DEP TO W				HOCKE FNT	
CYYZ	H	ARR FR E		JET	RNAV	TUKIR RAGID ARR	
CYYZ	H&L	ARR FR E		NONJET	RNAV	TUKIR UDNOR ARR	
CYYZ	H&L	ARR FR N		JET, WEST OF YYB	RNAV	IRKIM BOXUM ARR	
CYYZ	H&L	ARR FR N		NONJET, WEST OF YYB	RNAV	IRKIM DUVOS ARR	
CYYZ	H&L	ARR FR N		NONJET, N0191 & ABV	RNAV	YYB IMEBA VILBI ARR	
CYYZ	L	ARR FR N		NONJET, N0190 & BLW	RNAV	YYB IMEBA YYZ	
CYYZ	H	ARR FR NE		JET	RNAV	YVO IMEBA IMEBA ARR	

FROM LOCATION TO LOCATION OR DIRECTION (Cont'd)							CZYZ
AD	ALT	DIRECTION	AD	LIMITATIONS	PROC	ROUTE OF FLIGHT	
CYYZ	H	ARR FR NE		JET	RNAV	YXI IMEBA ARR	
CYYZ	H	ARR FR NE		JET	RNAV	POLTY IMEBA ARR	
CYYZ	H	ARR FR NE		JET	RNAV	LETAK IMEBA ARR	
CYYZ	H&L	ARR FR NE		NONJET	RNAV	YXI BETUL VIBLI ARR	
CYYZ	H&L	ARR FR NE		NONJET, N0191 & ABV	RNAV	LETAK VIBLI ARR	
CYYZ	L	ARR FR NE		NONJET, N0190 & BLW	RNAV	LETAK IMEBA YYZ	
CYYZ	H&L	ARR FR NW		JET	RNAV	OTNIK BOXUM ARR	
CYYZ	H&L	ARR FR NW		JET	RNAV	TUDAN BOXUM ARR	
CYYZ	H&L	ARR FR NW		NONJET	RNAV	OTNIK DUVOS ARR	
CYYZ	H&L	ARR FR NW		NONJET	RNAV	TUDAN DUVOS ARR	
CYYZ	H&L	ARR FR NW		NONJET	RNAV	SSM DUVOS ARR	
CYYZ	H&L	ARR FR S		JET	RNAV	WOZEE LINNG ARR	
CYYZ	H&L	ARR FR S		NONJET	RNAV	WOZEE VERKO ARR	
CYYZ	H&L	ARR FR S		JET	RNAV	LOKPU LINNG ARR	
CYYZ	H&L	ARR FR S		NONJET	RNAV	LOKPU VERKO ARR	
CYYZ	H	ARR FR SW		JET	RNAV	QWERI NUBER ARR	
CYYZ	H	ARR FR SW		JET	RNAV	FINGL NUBER ARR	
CYYZ	H&L	ARR FR SW		JET	RNAV	OXMAN LINNG ARR	
CYYZ	H&L	ARR FR SW		NONJET	RNAV	OXMAN VERKO ARR	
CYYZ	H&L	ARR FR SW		NONJET	RNAV	QWERI NAKBO ARR	
CYYZ	H&L	ARR FR SW		NONJET	RNAV	FINGL NAKBO ARR	
CYYZ	H&L	ARR FR W		JET	RNAV	MONEE NUBER ARR	
CYYZ	H&L	ARR FR W		JET	RNAV	YZEMN NUBER ARR	
CYYZ	H&L	ARR FR W		JET	RNAV	APDAX NUBER ARR	
CYYZ	H&L	ARR FR W		JET	RNAV	NUBER NUBER ARR	
CYYZ	H&L	ARR FR W		NONJET	RNAV	MONEE NAKBO ARR	
CYYZ	H&L	ARR FR W		NONJET	RNAV	YZEMN NAKBO ARR	
CYYZ	H&L	ARR FR W		NONJET	RNAV	APDAX NAKBO ARR	
CYYZ	H&L	ARR FR W		NONJET	RNAV	NUBER NAKBO ARR	
CYYZ	H&L	DEP TO E		JET	RNAV	VERDO DEP IPTOS	
CYYZ	H&L	DEP TO E		JET	RNAV	VERDO DEP LORKA	
CYYZ	H&L	DEP TO E		JET	RNAV	VERDO DEP ELSUB	
CYYZ	H&L	DEP TO E		JET	RNAV	DEDKI DEP MIGLO	
CYYZ	H&L	DEP TO E		JET	RNAV	DEDKI DEP OLABA	
CYYZ	H&L	DEP TO E		JET	RNAV	DEDKI DEP TULEG	
CYYZ	H&L	DEP TO E		NONJET, A150 & ABV	RNAV	BOMET DEP IPTOS	
CYYZ	H&L	DEP TO E		NONJET	RNAV	BOMET DEP MIVOK	
CYYZ	H&L	DEP TO E		NONJET	RNAV	BOMET DEP MIGLO	
CYYZ	H&L	DEP TO E		NONJET	RNAV	BOMET DEP OLABA	
CYYZ	H&L	DEP TO E		JET	RNAV	DEDKI DEP RAKAM	
CYYZ	H&L	DEP TO N		JET	RNAV	KISEP DEP SILVU	
CYYZ	H&L	DEP TO N		JET	RNAV	IKLEN DEP TONNY	
CYYZ	H&L	DEP TO N		NONJET	RNAV	EBKIN DEP SILVU	
CYYZ	H&L	DEP TO N		NONJET	RNAV	MATES DEP TONNY	
CYYZ	H&L	DEP TO NE		JET	RNAV	SEDOG DEP BOBSU	
CYYZ	H&L	DEP TO NE		NONJET	RNAV	LAKES DEP TANGI	
CYYZ	H&L	DEP TO NW		JET	RNAV	URSAL DEP KASED	
CYYZ	H&L	DEP TO NW		NONJET	RNAV	NOSIK DEP KASED	
CYYZ	H&L	DEP TO NW		JET	RNAV	AVSEP DEP MUSIT	

C138 PLANNING

FROM LOCATION TO LOCATION OR DIRECTION (Cont'd)							CZY
AD	ALT	DIRECTION	AD	LIMITATIONS	PROC	ROUTE OF FLIGHT	
CYYZ	H&L	DEP TO NW		NONJET	RNAV	NUGOP DEP MUSIT	
CYYZ	H&L	DEP TO NW		JET	RNAV	URSAL DEP ZOHAN	
CYYZ	H&L	DEP TO NW		NONJET	RNAV	NOSIK DEP ZOHAN	
CYYZ	H&L	DEP TO S		JET	RNAV	BETES DEP FOXEE	
CYYZ	H&L	DEP TO S		JET	RNAV	BETES DEP AIRRA	
CYYZ	H&L	DEP TO S		JET	RNAV	BETES DEP ERI	
CYYZ	H&L	DEP TO S		NONJET	RNAV	OAKVL DEP FOXEE	
CYYZ	H&L	DEP TO S		NONJET	RNAV	OAKVL DEP AIRRA	
CYYZ	H&L	DEP TO S		NONJET	RNAV	OAKVL DEP ERI	
CYYZ	H	DEP TO SE		JET	RNAV	KEPTA DEP BMPAH AEVON EXTOL Q140 ARKKK	
CYYZ	H	DEP TO SE		JET	RNAV	KEPTA DEP BMPAH AEVON HANKK Q935 PONCT	
CYYZ	H	DEP TO SE		NONJET, N0320 & ABV	RNAV	TEVAD DEP AHPAH Q140 ARKKK	
CYYZ	H	DEP TO SE		NONJET, N0320 & ABV	RNAV	TEVAD DEP AHPAH HANKK Q935 PONCT	
CYYZ	H&L	DEP TO SE		JET	RNAV	KEPTA DEP BMPAH	
CYYZ	H&L	DEP TO SE		JET	RNAV	KEPTA DEP BMPAH AEVON EXTOL	
CYYZ	H&L	DEP TO SE		NONJET, N0320 & ABV	RNAV	TEVAD DEP AHPAH	
CYYZ	H&L	DEP TO SE		NONJET, N0319 & BLW	RNAV	MAVAN DEP BMPAH	
CYYZ	H&L	DEP TO SE		NONJET, N0319 & BLW	RNAV	MAVAN DEP BMPAH AEVON EXTOL ARKKK	
CYYZ	H&L	DEP TO SE		NONJET, N0319 & BLW	RNAV	MAVAN DEP BMPAH AEVON HANKK PONCT	
CYYZ	H&L	DEP TO SE		JET	RNAV	RIGUS DEP PSB	
CYYZ	H&L	DEP TO SE		NONJET	RNAV	DUSOM DEP PSB	
CYYZ	H	DEP TO SW		JET, F260 & ABV	RNAV	MIXUT DEP GNTRY	
CYYZ	H	DEP TO SW		NONJET, F260 & ABV	RNAV	PEMBA DEP GNTRY	
CYYZ	H&L	DEP TO SW		JET, F240 & BLW	RNAV	ANCOL DEP GGUCE	
CYYZ	H&L	DEP TO SW		NONJET, F240 & BLW	RNAV	PERLO DEP GGUCE	
CYYZ	H&L	DEP TO W		JET	RNAV	GOPUP DEP HOCKE	
CYYZ	H&L	DEP TO W		NONJET	RNAV	TULEK DEP HOCKE	
CYYZ	H&L	DEP TO W		JET	RNAV	GOPUP DEP SLLAP	
CYYZ	H&L	DEP TO W		NONJET	RNAV	TULEK DEP SLLAP	
CYYZ	H&L	DEP TO W		NONJET, A120 & BLW	RNAV	TULEK DEP IKMOK	
CYYZ	H&L	DEP TO	CYCK	JET	RNAV	ANCOL DEP GGUCE	
CYYZ	H&L	DEP TO	CYCK	NONJET	RNAV	PERLO DEP GGUCE	
CYYZ	H&L	DEP TO	CYGD	JET	RNAV	TULEK	
CYYZ	H&L	DEP TO	CYGD	NONJET	RNAV	TULEK DEP IKMOK	
CYYZ	H	ARR FR	CYCK	JET	RNAV	AGNOB UDNOX RAGID ARR	
CYYZ	H&L	ARR FR	CYCK	NONJET	RNAV	AGNOB UDNOX UDNOX ARR	
CYYZ	H&L	DEP TO	CYCK	NONJET	RNAV	BOMET DEP OLABA	
CYYZ	L	DEP TO	CYHM		RNAV	OLAMO	
CYYZ	L	DEP TO	CYLS	JET	RNAV	SEDOG TANGI	
CYYZ	L	DEP TO	CYLS	NONJET	RNAV	LAKES DEP TANGI	
CYYZ	L	DEP TO	CYLS	JET	RNAV	IKLEN DEP TONNY	
CYYZ	L	DEP TO	CYLS	NONJET	RNAV	MATES DEP TONNY	
CYYZ	H	ARR FR	CYOW	JET	RNAV	TUKIR IMEBA ARR	
CYYZ	H&L	ARR FR	CYOW	NONJET, N0191 & ABV	RNAV	TUKIR VIBLI ARR	

FROM LOCATION TO LOCATION OR DIRECTION (Cont'd)							CZYZ
AD	ALT	DIRECTION	AD	LIMITATIONS	PROC	ROUTE OF FLIGHT	
CYYZ	L	ARR FR	CYOW	NONJET, N0190 & BLW	RNAV	TUKIR TADMO IMEBA YYZ	
CYYZ	L	DEP TO	CYPO		RNAV	DAVSI T781 TALEB	
CYYZ	L	DEP TO	CYQA	JET	RNAV	SEDOG TANGI	
CYYZ	L	DEP TO	CYQA	NONJET	RNAV	LAKES DEP TANGI	
CYYZ	H&L	DEP TO	CYQG	JET, MAX F220	RNAV	MIXUT DEP DERLO PICUP GIGGY ARR	
CYYZ	H&L	DEP TO	CYQG	NONJET, MAX F220	RNAV	PEMBA DEP DERLO PICUP GIGGY ARR	
CYYZ	H	ARR FR	CYTR	JET	RNAV	AGNOB UDNOX RAGID ARR	
CYYZ	H&L	ARR FR	CYTR	NONJET	RNAV	AGNOB UDNOX UDNOX ARR	
CYYZ	H&L	DEP TO	CYTR		RNAV	DAVSI TESUK YTR	
CYYZ	L	DEP TO	CYXU	JET	RNAV	MIXUT DEP DERLO	
CYYZ	L	DEP TO	CYXU	NONJET	RNAV	PEMBA DEP DERLO	
CYYZ	H&L	DEP TO	CYZR	JET	RNAV	TULEK	
CYYZ	H&L	DEP TO	CYZR	NONJET	RNAV	TULEK DEP IKMOK	
CYYZ	H&L	DEP TO	KABE	JET	RNAV	RIGUS DEP PSB MIP	
CYYZ	H&L	DEP TO	KABE	NONJET	RNAV	DUSOM DEP PSB MIP	
CYYZ	H&L	DEP TO	KACY	JET	RNAV	RIGUS DEP PSB HAR DQO ENO SIE	
CYYZ	H&L	DEP TO	KACY	NONJET	RNAV	DUSOM DEP PSB HAR DQO ENO SIE	
CYYZ	H	DEP TO	KBDL	JET	RNAV	KEPTA DEP BMPAH AEVON AUDIL STELA ARR	
CYYZ	H	DEP TO	KBDL	NONJET, N0319 & BLW	RNAV	MAVAN DEP BMPAH AEVON AUDIL STELA ARR	
CYYZ	L	DEP TO	KBDL	NONJET, N0320 & ABV	RNAV	TEVAD DEP AHPAH HANKK AUDIL STELA ARR	
CYYZ	H	DEP TO	KBOS	JET	RNAV	KEPTA DEP BMPAH AEVON HANKK Q935 PONCT JFUND ARR	
CYYZ	H	DEP TO	KBOS	NONJET, N0320 & ABV	RNAV	TEVAD DEP AHPAH HANKK Q935 FABEN ALB GARDNER ARR	
CYYZ	H&L	DEP TO	KBOS	NONJET, N0319 & BLW	RNAV	MAVAN DEP BMPAH AEVON HANKK FABEN ALB GARDNER ARR	
CYYZ	L	DEP TO	KBUF	JET, MAX A090	RNAV	KEPTA DEP WOZEE	
CYYZ	L	DEP TO	KBUF	NONJET, MAX A090	RNAV	MAVAN DEP WOZEE	
CYYZ	L	DEP TO	KBUF	SINGLE ENGINE	RNAV	OLAMO	
CYYZ	H	DEP TO	KBWI	JET	RNAV	KEPTA DEP BMPAH DDUBS IZZEE TRISH ARR	
CYYZ	H&L	DEP TO	KBWI	NONJET	RNAV	DUSOM DEP PSB SEG RAV V170 KERYN V499 TRISH	
CYYZ	H&L	DEP TO	KCLE	JET, MAX F220	RNAV	BETES DEP ERI LFTON TRYBE STAR	
CYYZ	H&L	DEP TO	KCLE	JET, MAX F220	RNAV	BETES DEP ERI TRYBE TRYBE STAR	
CYYZ	H&L	DEP TO	KCLE	NONJET, MAX F220	RNAV	OAKVL DEP ERI LFTON TRYBE STAR	
CYYZ	H&L	DEP TO	KCLE	NONJET, MAX F220	RNAV	OAKVL DEP ERI TRYBE TRYBE STAR	
CYYZ	H	DEP TO	KCMH	JET, F260 & ABV	RNAV	MIXUT DEP GNTRY APE	
CYYZ	H	DEP TO	KCMH	JET, F240 & BLW	RNAV	ANCOL DEP GGUCE APE	
CYYZ	H	DEP TO	KCMH	NONJET, F260 & ABV	RNAV	PEMBA DEP GNTRY APE	
CYYZ	H&L	DEP TO	KCMH	NONJET, F240 & BLW	RNAV	PERLO DEP GGUCE APE	
CYYZ	H	DEP TO	KCVG	JET, F260 & ABV	RNAV	MIXUT DEP GNTRY APE TIGRR ARR	
CYYZ	H	DEP TO	KCVG	NONJET, F260 & ABV	RNAV	PEMBA DEP GNTRY APE TIGRR ARR	
CYYZ	H&L	DEP TO	KCVG	JET, F240 & BLW	RNAV	ANCOL DEP GGUCE APE TIGRR ARR	
CYYZ	H&L	DEP TO	KCVG	NONJET, F240 & BLW	RNAV	PERLO DEP GGUCE APE TIGRR ARR	
CYYZ	H	DEP TO	KDAY	JET, F260 & ABV	RNAV	MIXUT DEP GNTRY ROD	
CYYZ	H	DEP TO	KDAY	NONJET, F260 & ABV	RNAV	PEMBA DEP GNTRY ROD	
CYYZ	H&L	DEP TO	KDAY	JET, F240 & BLW	RNAV	ANCOL DEP GGUCE ROD	
CYYZ	H&L	DEP TO	KDAY	NONJET, F240 & BLW	RNAV	PERLO DEP GGUCE ROD	
CYYZ	H	DEP TO	KDCA	JET	RNAV	RIGUS DEP PSB SKILS ARR	

C140 PLANNING

FROM LOCATION TO LOCATION OR DIRECTION (Cont'd)							CZYZ
AD	ALT	DIRECTION	AD	LIMITATIONS	PROC	ROUTE OF FLIGHT	
CYYZ	H&L	DEP TO	KDCA	NONJET	RNAV	DUSOM DEP PSB HAR V265 KRANT	
CYYZ	H	DEP TO	KDET	JET, MAX F220	RNAV	MIXUT DEP DERLO PICUP GIGGY ARR	
CYYZ	H&L	DEP TO	KDET	NONJET, MAX F220	RNAV	PEMBA DEP DERLO PICUP GIGGY ARR	
CYYZ	H&L	DEP TO	KDTW	JET, MAX F220	RNAV	ANCOL DEP GGUCE TPGUN ARR	
CYYZ	H&L	DEP TO	KDTW	NONJET, MAX F220	RNAV	PERLO DEP GGUCE TPGUN ARR	
CYYZ	H&L	DEP TO	KDTW	JET, MAX F220	RNAV	ANCOL DEP GGUCE CUUGR ARR	
CYYZ	H&L	DEP TO	KDTW	NONJET, MAX F220	RNAV	PERLO DEP GGUCE CUUGR ARR	
CYYZ	H&L	DEP TO	KERI	JET	RNAV	BETES DEP ERI	
CYYZ	H&L	DEP TO	KERI	NONJET	RNAV	OAKVL DEP ERI	
CYYZ	H	DEP TO	KEWR	JET	RNAV	KEPTA DEP BMPAH AEVON GEE FLOSI ARR	
CYYZ	H&L	DEP TO	KEWR	NONJET, N0320 & ABV	RNAV	TEVAD DEP AHPAH Q140 KODEY HNK FLOSI ARR	
CYYZ	H&L	DEP TO	KEWR	NONJET, N0250 - N0319	RNAV	MAVAN DEP BMPAH AEVON GEE FLOSI ARR	
CYYZ	L	DEP TO	KEWR	NONJET, N0249 & BLW	RNAV	MAVAN DEP BMPAH AEVON EXTOL HNK V167 WEARD V489 COATE	
CYYZ	H	DEP TO	KGRR	JET	RNAV	GOPUP DEP HOCKE	
CYYZ	H&L	DEP TO	KGRR	NONJET	RNAV	TULEK DEP HOCKE	
CYYZ	H	DEP TO	KHPN	JET	RNAV	KEPTA DEP BMPAH AEVON EXTOL DNY VALRE ARR	
CYYZ	H&L	DEP TO	KHPN	NONJET, N0320 & ABV	RNAV	TEVAD DEP AHPAH EXTOL DNY VALRE ARR	
CYYZ	H&L	DEP TO	KHPN	NONJET, N0250 - N0319	RNAV	MAVAN DEP BMPAH AEVON EXTOL DNY VALRE ARR	
CYYZ	H&L	DEP TO	KHPN	NONJET, N0250 & BLW	RNAV	MAVAN DEP BMPAH AEVON EXTOL RKA NOBBI ARR	
CYYZ	H	DEP TO	KIAD	JET	RNAV	RIGUS DEP PSB MAPEL ARR	
CYYZ	H	DEP TO	KIAD	NONJET, N0319 & BLW	RNAV	MAVAN DEP BMPAH AEVON SEG LEGGO ARR	
CYYZ	H	DEP TO	KIAD	NONJET, N0320 & ABV	RNAV	TEVAD DEP AHPAH SEG LEGGO ARR	
CYYZ	L	DEP TO	KIAG	JET, MAX A090	RNAV	KEPTA DEP WOZEE	
CYYZ	L	DEP TO	KIAG	NONJET, MAX A090	RNAV	MAVAN DEP WOZEE	
CYYZ	H	DEP TO	KILG	JET	RNAV	RIGUS DEP PSB BUNTS ARR	
CYYZ	H	DEP TO	KILG	NONJET	RNAV	DUSOM DEP PSB BUNTS ARR	
CYYZ	L	DEP TO	KILG	NONJET, N0249 & BLW	RNAV	DUSOM DEP PSB HAR V210 BUNTS	
CYYZ	H	DEP TO	KIND	JET, F260 & ABV	RNAV	MIXUT DEP GNTRY RINTE SNKPT ARR	
CYYZ	H	DEP TO	KIND	JET, F240 & BLW	RNAV	ANCOL DEP GGUCE RINTE SNKPT ARR	
CYYZ	H	DEP TO	KIND	NONJET, F260 & ABV	RNAV	PEMBA DEP GNTRY RINTE SNKPT ARR	
CYYZ	H&L	DEP TO	KIND	NONJET, F240 & BLW	RNAV	PERLO DEP GGUCE RINTE SNKPT ARR	
CYYZ	H	DEP TO	KISP	JET	RNAV	KEPTA DEP BMPAH AEVON EXTOL HNK NELIE ARR	
CYYZ	H	DEP TO	KISP	JET	RNAV	KEPTA DEP BMPAH AEVON HANKK Q935 FABEN ALB NELIE ARR	
CYYZ	H	DEP TO	KISP	NONJET, N0320 & ABV	RNAV	TEVAD DEP AHPAH Q140 KODEY HNK NELIE ARR	
CYYZ	H	DEP TO	KISP	NONJET, N0320 & ABV	RNAV	TEVAD DEP AHPAH HANKK Q935 FABEN ALB NELIE ARR	
CYYZ	H&L	DEP TO	KISP	NONJET, N0319 & BLW	RNAV	MAVAN DEP BMPAH AEVON EXTOL HNK NELIE ARR	
CYYZ	H&L	DEP TO	KISP	NONJET, N0319 & BLW	RNAV	MAVAN DEP BMPAH AEVON HANKK FABEN ALB NELIE ARR	
CYYZ	H	DEP TO	KJFK	JET	RNAV	KEPTA DEP BMPAH AEVON EXTOL Q140 YODAA IGN KINGSTON ARR	

FROM LOCATION TO LOCATION OR DIRECTION (Cont'd)							CZYZ
AD	ALT	DIRECTION	AD	LIMITATIONS	PROC	ROUTE OF FLIGHT	
CYYZ	H	DEP TO	KJFK	NONJET, N0320 & ABV	RNAV	TEVAD DEP AHPAH Q140 YODAA IGN KINGSTON ARR	
CYYZ	H	DEP TO	KJFK	NONJET, N0250-N0319	RNAV	MAVAN DEP BMPAH AEVON EXTOL ARKKK YODAA IGN KINGSTON ARR	
CYYZ	H&L	DEP TO	KJFK	NONJET, N0250 & BLW	RNAV	MAVAN DEP BMPAH AEVON EXTOL DNY PAWLING ARR	
CYYZ	H	DEP TO	KLGA	JET	RNAV	KEPTA DEP BMPAH AEVON AUDIL RKA HAARP ARR	
CYYZ	H	DEP TO	KLGA	NONJET, N0320 & ABV	RNAV	TEVAD DEP AHPAH AUDIL RKA HAARP ARR	
CYYZ	H&L	DEP TO	KLGA	NONJET, N0250-N0319	RNAV	MAVAN DEP BMPAH AEVON AUDIL RKA HAARP ARR	
CYYZ	L	DEP TO	KLGA	NONJET, N0250 & BLW	RNAV	MAVAN DEP BMPAH AEVON AUDIL RKA NOBBI ARR	
CYYZ	H	DEP TO	KMDW	JET, F260 & ABV	RNAV	MIXUT DEP GNTRY ASHEN BAGEL PANGG ARR	
CYYZ	H	DEP TO	KMDW	JET, F240 & BLW	RNAV	MIXUT DEP DERLO QWERI BAGEL PANGG ARR	
CYYZ	H	DEP TO	KMDW	NONJET, F260 & ABV	RNAV	PEMBA DEP GNTRY ASHEN BAGEL PANGG ARR	
CYYZ	H&L	DEP TO	KMDW	NONJET, F240 & BLW	RNAV	PEMBA DEP DERLO QWERI BAGEL PANGG ARR	
CYYZ	H	DEP TO	KMHT	JET	RNAV	KEPTA DEP BMPAH AEVON HANKK Q935 PONCT ROZZE ARR	
CYYZ	H	DEP TO	KMHT	NONJET, N0320 & ABV	RNAV	TEVAD DEP AHPAH HANKK ALB EEN	
CYYZ	H&L	DEP TO	KMHT	NONJET, N0319 & BLW	RNAV	MAVAN DEP BMPAH AEVON HANKK ALB EEN	
CYYZ	H	DEP TO	KMKE	JET	RNAV	GOPUP DEP SLLAP GETCH LYSTR SUDDS	
CYYZ	H&L	DEP TO	KMKE	NONJET	RNAV	TULEK DEP SLLAP GETCH LYSTR SUDDS	
CYYZ	H	DEP TO	KMSP	JET	RNAV	URSAL DEP KASED IDIOM MUSCL ARR	
CYYZ	H&L	DEP TO	KMSP	NONJET	RNAV	NOSIK DEP KASED GRB EAUCLAIRE ARR	
CYYZ	H&L	DEP TO	KORD	JET	RNAV	GOPUP DEP HOCKE FNT WYNDE ARR	
CYYZ	H&L	DEP TO	KORD	NONJET	RNAV	TULEK DEP HOCKE FNT WYNDE ARR	
CYYZ	H	DEP TO	KPHL	JET	RNAV	RIGUS DEP PSB BOJID ARR	
CYYZ	H&L	DEP TO	KPHL	NONJET	RNAV	DUSOM DEP PSB BOJID ARR	
CYYZ	L	DEP TO	KPHL	NONJET, N0249 & BLW	RNAV	DUSOM DEP PSB HAR V210 BUNTS	
CYYZ	H&L	DEP TO	KPHN	JET, MAX F220	RNAV	MIXUT DEP DERLO MARGN	
CYYZ	H&L	DEP TO	KPHN	NONJET, MAX F220	RNAV	PEMBA DEP DERLO MARGN	
CYYZ	H&L	DEP TO	KPIT	JET	RNAV	BETES DEP ERI YNG JESEY ARR	
CYYZ	H&L	DEP TO	KPIT	NONJET	RNAV	OAKVL DEP ERI YNG JESEY ARR	
CYYZ	H&L	DEP TO	KPTK	JET, MAX F220	RNAV	MIXUT DEP DERLO PICUP OKLND ARR	
CYYZ	H&L	DEP TO	KPTK	NONJET, MAX F220	RNAV	PEMBA DEP DERLO PICUP OKLND ARR	
CYYZ	H	DEP TO	KPVD	JET	RNAV	KEPTA DEP BMPAH AEVON EXTOL HNK WIPOR ARR	
CYYZ	H	DEP TO	KPVD	JET	RNAV	KEPTA DEP BMPAH AEVON FABEN ALB WIPOR ARR	
CYYZ	H	DEP TO	KPVD	NONJET, N0320 & ABV	RNAV	TEVAD DEP AHPAH HANKK Q935 FABEN ALB WIPOR ARR	
CYYZ	H	DEP TO	KPVD	NONJET, N0320 & ABV	RNAV	TEVAD DEP AHPAH Q140 KODEY HNK WIPOR ARR	
CYYZ	H&L	DEP TO	KPVD	NONJET, N0319 & BLW	RNAV	MAVAN DEP BMPAH AEVON EXTOL HNK WIPOR ARR	
CYYZ	H&L	DEP TO	KPVD	NONJET, N0319 & BLW	RNAV	MAVAN DEP BMPAH AEVON HANKK FABEN ALB WIPOR ARR	

C142 PLANNING

FROM LOCATION TO LOCATION OR DIRECTION (Cont'd)							CZY
AD	ALT	DIRECTION	AD	LIMITATIONS	PROC	ROUTE OF FLIGHT	
CYYZ	H&L	DEP TO	KRIC	JET	RNAV	OAKVL DEP AIRRA MOL SPIDR ARR	
CYYZ	H&L	DEP TO	KRIC	NONJET	RNAV	BETES DEP AIRRA MOL SPIDR ARR	
CYYZ	H	DEP TO	KSDF	JET, F260 & ABV	RNAV	MIXUT DEP GNTRY ROD REDSTONE ARR	
CYYZ	H	DEP TO	KSDF	NONJET, F260 & ABV	RNAV	PEMBA DEP GNTRY ROD REDSTONE ARR	
CYYZ	H&L	DEP TO	KSDF	JET, F240 & BLW	RNAV	ANCOL DEP GGUCE ROD REDSTONE ARR	
CYYZ	H&L	DEP TO	KSDF	NONJET, F240 & BLW	RNAV	PERLO DEP GGUCE ROD REDSTONE ARR	
CYYZ	H&L	DEP TO	KSWF	JET	RNAV	KEPTA DEP BMPAH AEVON EXTOL DNY V483 FILPS	
CYYZ	H&L	DEP TO	KSWF	NONJET, N0320 & ABV	RNAV	TEVAD DEP AHPAH EXTOL DNY V483 FILPS	
CYYZ	L	DEP TO	KSWF	NONJET, N0319 & BLW	RNAV	MAVAN DEP BMPAH AEVON EXTOL DNY V483 FILPS	
CYYZ	H&L	DEP TO	KSYR	JET	RNAV	KEPTA DEP BMPAH SYR	
CYYZ	H&L	DEP TO	KSYR	NONJET, N0320 & ABV	RNAV	TEVAD DEP AHPAH SYR	
CYYZ	L	DEP TO	KSYR	NONJET, N0319 & BLW	RNAV	MAVAN DEP BMPAH SYR	
CYYZ	H	DEP TO	KTEB	JET	RNAV	KEPTA DEP BMPAH AEVON EXTOL HNK V167 WEARD V489 COATE	
CYYZ	H	DEP TO	KTEB	NONJET, N0320 & ABV	RNAV	TEVAD DEP AHPAH Q140 KODEY HNK V167 WEARD V489 COATE	
CYYZ	H&L	DEP TO	KTEB	NONJET	RNAV	MAVAN DEP BMPAH AEVON EXTOL HNK V167 WEARD V489 COATE	
CYYZ	H&L	DEP TO	KTOL	JET	RNAV	ANCOL DEP GGUCE	
CYYZ	H&L	DEP TO	KTOL	NONJET	RNAV	PERLO DEP GGUCE	
CYYZ	H&L	DEP TO	KYIP	JET, MAX F220	RNAV	MIXUT DEP DERLO PICUP OKLND STAR	
CYYZ	H&L	DEP TO	KYIP	NONJET, MAX F220	RNAV	PEMBA DEP DERLO PICUP OKLND STAR	
CZBA	L	ARR FR E		A160 & ABV	RNAV	TUKIR T614 ILUSI	
CZBA	L	ARR FR E		A140 & BLW	RNAV	ILIXU LINNG	
CZBA	L	ARR FR E		A080 & BLW	RNAV	TUKIR T614 BOLMO	
CZBA	L	ARR FR N		A060 & BLW	RNAV	AGDUT	
CZBA	L	ARR FR N			RNAV	YVV NUBER	
CZBA	L	ARR FR N			RNAV	YVV TETOS	
CZBA	L	ARR FR S			RNAV	WOZEE COLTS	
CZBA	L	ARR FR S			RNAV	TIKUM	
CZBA	L	ARR FR W			RNAV	HAVOK T608 BIMRO	
CZBA	L	DEP TO E			RNAV	DAVSI T781 TIGET	
CZBA	L	DEP TO S			RNAV	OAKVL DEP ERI	
CZBA	L	DEP TO S			RNAV	OAKVL DEP FOXEE	
CZBA	L	DEP TO S			RNAV	OAKVL DEP AIRRA	
CZBA	L	DEP TO SE			RNAV	DUSOM DEP PSB	
CZBA	L	DEP TO SE			RNAV	MAVAN DEP BMPAH	
CZBA	L	DEP TO SE			RNAV	MAVAN DEP WOZEE	
CZBA	H	DEP TO SW		F260 & ABV	RNAV	PEMBA DEP GNTRY	
CZBA	H&L	DEP TO SW		F240 & BLW	RNAV	PEMBA DEP GGUCE	
CZBA	L	DEP TO SW			RNAV	PEMBA DEP DERLO	

OVERFLIGHTS							CZY
DIRECTION	ALT	NAVAID	AD	LIMITATIONS	PROC	ROUTE OF FLIGHT	
E-BOUND	H	DAVSI		NONJET	RNAV	DAVSI T781 BOMET Q921 TIGET MIGLO	
E-BOUND	H&L	DAVSI		NONJET	RNAV	DAVSI T781 BOMET MIVOK	
E-BOUND	L	DAVSI		NONJET	RNAV	DAVSI T781 TIGET MIGLO	

OVERFLIGHTS (Cont'd)							CZYZ
DIRECTION	ALT	NAVAID	AD	LIMITATIONS	PROC	ROUTE OF FLIGHT	
E-BOUND	H	DAYYY			RNAV	DAYYY Q140 AHPAH	
E-BOUND	H	DAYYY			RNAV	DAYYY Q140 SIKBO	
E-BOUND	H&L	DAYYY			RNAV	DAYYY BEMOG	
E-BOUND	H&L	DAYYY			RNAV	DAYYY YXI	
E-BOUND	H	DERLO			RNAV	DERLO Q935 WOZEE	
E-BOUND	H	DERLO			RNAV	DERLO Q913 RAKAM	
E-BOUND	H	DERLO			RNAV	DERLO Q913 DEDKI Q937 TULEG	
E-BOUND	H	DERLO			RNAV	DERLO YXI	
E-BOUND	L	DERLO			RNAV	DERLO SEDOG T723 YXI	
E-BOUND	H&L	HOCKE				HOCKE YXI	
E-BOUND	H	SIKBO		JET	RNAV	SIKBO Q905 IPTOS	
E-BOUND	H	SIKBO		NONJET	RNAV	DAVSI T781 BOMET Q921 IPTOS	
E-BOUND	H	SIKBO		JET	RNAV	SIKBO Q907 LORKA	
E-BOUND	H	SIKBO		JET	RNAV	SIKBO Q951 SANIN MIGLO	
E-BOUND	H	SIKBO		JET	RNAV	SIKBO Q905 BOMET MIVOK	
E-BOUND	H	SIKBO		JET	RNAV	SIKBO Q951 OLABA	
E-BOUND	H	SIKBO		NONJET	RNAV	SIKBO DAVSI T781 BOMET Q921 TIGET OLABA	
E-BOUND	L	SIKBO		NONJET	RNAV	DAVSI T781 IPTOS	
E-BOUND	L	SIKBO		NONJET	RNAV	SIKBO DAVSI T781 TIGET OLABA	
E-BOUND	H	SSM			RNAV	SSM YTS	
E-BOUND	H&L	SSM			RNAV	SSM BEMOG	
E-BOUND	H&L	TVC			RNAV	TVC BEMOG	
E-BOUND	H&L	WOZEE			RNAV	WOZEE KANIK	
E-BOUND	H&L	WOZEE			RNAV	WOZEE MIGLO	
E-BOUND	H	YSP			RNAV	YSP Q919 BEMOG	
E-BOUND	H&L	DERLO	KROC		RNAV	DERLO ROC	
E-BOUND	H&L	SIKBO	KROC		RNAV	SIKBO ROC	
W-BOUND	H	ALMOP			RNAV	ALMOP ASP	
W-BOUND	H	LETAK			RNAV	LETAK DEBUM Q806 BOBTA DERLO	
W-BOUND	H	LETAK			RNAV	LETAK DEBUM Q806 BOBTA DERLO	
W-BOUND	H	LETAK			RNAV	LETAK Q824 HOCKE	
W-BOUND	H	LETAK			RNAV	LETAK DEBUM Q806 ILUSI HOCKE	
W-BOUND	H	LETAK			RNAV	LETAK Q824 MENKO KASED	
W-BOUND	H	LETAK			RNAV	LETAK TVC	
W-BOUND	L	LETAK			RNAV	LETAK T616 REVUD DERLO	
W-BOUND	L	LETAK			RNAV	LETAK T616 HOCKE	
W-BOUND	L	LETAK			RNAV	LETAK T616 DUGBU KASED	
W-BOUND	H	POLTY			RNAV	POLTY Q804 DERLO	
W-BOUND	H	TUKIR		F240 & ABV	RNAV	TUKIR Q806 BOBTA DERLO	
W-BOUND	H	TUKIR		F180 - F220	RNAV	TUKIR Q806 BOBTA OLAMO DERLO	
W-BOUND	L	TUKIR		A140 & BLW	RNAV	TUKIR T614 DEBUM KENLU T616 REVUD DERLO	
W-BOUND	L	TUKIR		A160	RNAV	TUKIR T614 ILUSI BOBTA OLAMO DERLO	
W-BOUND	H	WOZEE			RNAV	WOZEE YRL	
W-BOUND	H&L	YEE				YEE DERLO	
W-BOUND	H	YXI			RNAV	YXI Q802 KENLU Q804 DERLO	
W-BOUND	H	YXI			RNAV	YXI Q802 KENLU	
W-BOUND	H&L	YXI				YXI ASP	
W-BOUND	H&L	YXI				YXI SSM	
W-BOUND	H&L	YYB				YYB SSM	

C144 PLANNING

OVERFLIGHTS (Cont'd)							CZYZ
DIRECTION	ALT	NAVAID	AD	LIMITATIONS	PROC	ROUTE OF FLIGHT	
W-BOUND	L	ILUSI	CYQG	A160- F220	RNAV	ILUSI LETOR PICUP GIGGY ARR	
W-BOUND	H&L	DERLO	KCLE		RNAV	DERLO DOZRR BRWNZ ARR	
W-BOUND	H&L	KENLU	KCLE		RNAV	KENLU GGUCE DOZRR BRWNZ ARR	
W-BOUND	H	TUKIR	KCLE		RNAV	TUKIR Q806 YQO DOZRR BRWNZ ARR	
W-BOUND	H&L	COLTS	KDET		RNAV	COLTS GIGGY ARR	
W-BOUND	H	DERLO	KDET		RNAV	DERLO PICUP GIGGY ARR	
W-BOUND	L	ILUSI	KDET	A160- F220	RNAV	ILUSI LETOR PICUP GIGGY ARR	
W-BOUND	H	ALONI	KDTW		RNAV	ALONI ILUSI BOBTA TPGUN ARR	
W-BOUND	H	ALONI	KDTW		RNAV	ALONI ILUSI BOBTA CUUGR ARR	
W-BOUND	H	ART	KDTW		RNAV	ART ILUSI Q806 BOBTA TPGUN ARR	
W-BOUND	H	ART	KDTW		RNAV	ART ILUSI Q806 BOBTA CUUGR ARR	
W-BOUND	H&L	KAPUX	KDTW		RNAV	KAPUX GGUCE TPGUN ARR	
W-BOUND	H&L	KAPUX	KDTW		RNAV	KAPUX GGUCE CUUGR ARR	
W-BOUND	H	TUKIR	KDTW		RNAV	TUKIR Q806 BOBTA TPGUN ARR	
W-BOUND	H	TUKIR	KDTW		RNAV	TUKIR Q806 BOBTA CUUGR ARR	
W-BOUND	H&L	YXI	KDTW		RNAV	YXI BOBTA TPGUN ARR	
W-BOUND	H&L	YXI	KDTW		RNAV	YXI BOBTA CUUGR ARR	
W-BOUND	H	DERLO	KMDW		RNAV	DERLO MAYZE BAGEL PANGG ARR	
W-BOUND	H	ALMOP	KORD		RNAV	ALMOP ODAXY WYNDE ARR	
W-BOUND	H	ALONI	KORD		RNAV	ALONI SANIN DEDKI HOCKE FNT WYNDE ARR	
W-BOUND	H	ART	KORD		RNAV	ART DEDKI HOCKE FNT WYNDE ARR	
W-BOUND	H	KAPUX	KORD		RNAV	KAPUX HOCKE FNT WYNDE ARR	
W-BOUND	H	MENKO	KORD		RNAV	MENKO Q824 FNT WYNDE ARR	
W-BOUND	H	SSM	KORD		RNAV	SSM WYNDE ARR	
W-BOUND	H&L	LEPOS	KPHN		RNAV	LEPOS MARGN	
W-BOUND	H&L	COLTS	KPTK		RNAV	COLTS OKLND ARR	
W-BOUND	H	DERLO	KPTK		RNAV	DERLO PICUP OKLND ARR	
W-BOUND	L	ILUSI	KPTK	A160 - F220	RNAV	ILUSI LETOR PICUP OKLND ARR	
W-BOUND	H&L	COLTS	KYIP		RNAV	COLTS OKLND ARR	
W-BOUND	H	DERLO	KYIP		RNAV	DERLO PICUP OKLND ARR	
W-BOUND	L	ILUSI	KYIP	A160 - F220	RNAV	ILUSI LETOR PICUP OKLND ARR	

CZUL MONTREAL FIR

Pilots shall first verify if their point of departure has a mandatory departure routing. If no route is published, file direct to the first enroute point. If the route is to include a significant portion of enroute cruise through Montreal FIR, verify if an overflight route is published.

Pilots arriving at an airport within Montreal FIR shall verify if that airport has a mandatory route for arrival. If none exists, file direct.

If the route of flight extends outside of Montreal FIR, refer to the adjacent FIR mandatory route section for instructions. If none exists, connect the routes published herein to the external route at the most logical point.

Pilots departing from an airport within the Montreal Terminal airspace and filing a below listed routing over BOBKI MELTI must maintain an IAS of 240kts or greater until 16000 feet. If unable they must advise ATC.

Routings through the Bagotville (CYBG) Military Restricted areas CYR664, CYR665 and CYR666 are to be avoided when areas are in operation.

Except for polar flights, westbound overflights transiting from Edmonton FIR to Montreal FIR north of 63N shall file over or west of AYROU.

Note for non-RNAV equipped aircraft:

The airspace route structure is based on unidirectional flows. In order to facilitate the flight, non-RNAV route planning shall be done by choosing NAVAID defined airways closest to the listed mandatory RNAV routes.

Where NAVAID based airways are not available, NAVAID direct NAVAID navigation can be used.

FROM LOCATION TO LOCATION OR DIRECTION							CZUL
AD	ALT	DIRECTION	AD	LIMITATIONS	PROC	ROUTE OF FLIGHT	
CYBC	H	ARR FR W			RNAV	ML J555 YBC	
CYBC	L	ARR FR W			RNAV	ML V360 YBC	
CYBC	H&L	DEP TO W		A120 & ABV	RNAV	MIVAX	
CYBC	L	DEP TO W		A100 & BLW	RNAV	YBC V316 MIVAX	
CYBC	H	ARR FR	CYZV		RNAV	YZV J555 YBC	
CYBC	L	ARR FR	CYZV		RNAV	YZV V316 YBC	
CYBG	H&L	DEP TO	CYQB		RNAV	VBS TADES KAROT ARR	
CYBG	H&L	DEP TO	CYUL		RNAV	VBS OBTEK DEBUS OMBRE ARR	
CYFJ	H	ARR FR S			RNAV	DUNUP Q903 NOSUT	
CYFJ	L	ARR FR S			RNAV	DUNUP T705 NOSUT	
CYFJ	H&L	ARR FR W		A15000 & ABV	RNAV	YXI BEMOG	
CYFJ	H&L	ARR FR W		A15000 & ABV	RNAV	IPTOS EBNYR	
CYFJ	L	ARR FR W		A13000 & BLW	RNAV	MIVOK LANRK TAKOL	
CYGK	H&L	DEP TO	CYMO	F200 & BLW	RNAV	OTONA SMARE	
CYGK	H&L	DEP TO	CYOW		RNAV	PERTH CAPITAL ARR	
CYGL	H&L	DEP TO	CYUL		RNAV	OBRET	
CYGP	H&L	ARR FR E			RNAV	FLEUR VODIX LEXOD YGP	
CYGP	H	DEP TO W			RNAV	MIVAX	
CYGW	H	DEP TO	CYUL		RNAV	OBRET	
CYHH	H	DEP TO	CYUL		RNAV	OBRET LAFLEUR ARR	
CYHU	H	ARR FR E			RNAV	VLV ILERO VIKBU SILVI GORUX OMBRE Q812 MAIRE	
CYHU	L	ARR FR E			RNAV	VLV ILERO VIKBU SILVI GORUX OMBRE T608 MAIRE	
CYHU	H	ARR FR N			RNAV	OBRET Q816 VIDGO Q911 PIGNA	
CYHU	L	ARR FR N			RNAV	OBRET T624 VIDGO T709 PIGNA	
CYHU	H&L	ARR FR NE			RNAV	MIVAX OBTEK IGTER MISOP UKPAM TAKIN MAIRE	
CYHU	H	ARR FR NW			RNAV	BEMOG Q919 VIDGO Q911 PIGNA	
CYHU	H	ARR FR NW			RNAV	TAGET Q911 PIGNA	
CYHU	L	ARR FR NW			RNAV	BEMOG T717 VIDGO T709 PIGNA	

C146 PLANNING

FROM LOCATION TO LOCATION OR DIRECTION (Cont'd)							CZUL
AD	ALT	DIRECTION	AD	LIMITATIONS	PROC	ROUTE OF FLIGHT	
CYHU	L	ARR FR NW			RNAV	TAGET T709 PIGNA	
CYHU	H&L	ARR FR S			RNAV	PBERG LATTS EBDOT DUNUP	
CYHU	H&L	ARR FR SW			RNAV	ART CURDS DAVDA SAVAL TALNO NAPEE	
CYHU	H	ARR FR W			RNAV	MIGLO Q955 EPMOK TALNO NAPEE	
CYHU	L	ARR FR W			RNAV	MIGLO T725 EPMOK TALNO NAPEE	
CYHU	H	DEP TO E		JET	RNAV	KEBGO RABIK Q951 ANTOV	
CYHU	H	DEP TO E		NONJET, F270 & ABV	RNAV	SINRO LOKBU SOKYE Q921 PESAC YQB J555 ML	
CYHU	H	DEP TO E		NONJET, F270 & ABV	RNAV	SINRO LOKBU SOKYE Q921 PESAC YQB FLEUR	
CYHU	H	DEP TO E		NONJET	RNAV	VOBOK PUXER Q947 REVEN	
CYHU	H	DEP TO E		F290 & ABV	RNAV	ANTEG OBRON MOBUB EBMOS YQB ANCER	
CYHU	H	DEP TO E		F290 & ABV	RNAV	ANTEG OBRON MOBUB EBMOS YQB BAREE	
CYHU	H	DEP TO E		F290 & ABV	RNAV	ANTEG OBRON MOBUB EBMOS YQB CEFOU	
CYHU	H	DEP TO E		JET, F270 & BLW	RNAV	ANTEG OBRON MOBUB EBMOS YQB J555 ML	
CYHU	H&L	DEP TO E		JET, F270 & BLW	RNAV	ANTEG OBRON MOBUB EBMOS YQB FLEUR	
CYHU	L	DEP TO E		JET	RNAV	KEBGO RABIK T739 ANTOV	
CYHU	L	DEP TO E			RNAV	SINRO LOKBU SOKYE T781 YQB V360 ML	
CYHU	L	DEP TO E		NONJET	RNAV	VOBOK PUXER T737 REVEN	
CYHU	H	DEP TO N			RNAV	TAMKO Q903 IKNAR	
CYHU	L	DEP TO N			RNAV	TAMKO T705 IKNAR	
CYHU	H	DEP TO NE		JET	RNAV	TAMKO VBS	
CYHU	H&L	DEP TO NE		NONJET	RNAV	SINRO LOKBU NOVID BERUT VBS	
CYHU	H&L	DEP TO NW		JET	RNAV	KESKA BIPKO IPSAK OMEGI RADEN	
CYHU	H&L	DEP TO NW		NONJET	RNAV	KESKA BIPKO BOKLU KISUK SASID	
CYHU	H&L	DEP TO S			RNAV	FAWNS BUGSY	
CYHU	H&L	DEP TO SE			RNAV	WARDS	
CYHU	H&L	DEP TO SW			RNAV	FAWNS BUGSY SYR	
CYHU	H&L	DEP TO W			RNAV	KESKA SAVEX KANUR LETAK	
CYHU	H&L	DEP TO W			RNAV	KESKA SAVEX KANUR TUKIR	
CYHU	H&L	ARR FR	CYBC		RNAV	MIVAX OBTEK IGTER MISOP UKPAM TAKIN MAIRE	
CYHU	H	DEP TO	CYBC	NONJET	RNAV	SINRO LOKBU SOKYE Q921 PESAC YQB J555 YBC	
CYHU	H	DEP TO	CYBC	JET	RNAV	ANTEG OBRON MOBUB EBMOS YQB J555 YBC	
CYHU	L	DEP TO	CYBC	NONJET	RNAV	SINRO LOKBU SOKYE T781 YQB V360 YBC	
CYHU	H	DEP TO	CYBG	JET	RNAV	TAMKO VBS	
CYHU	H&L	DEP TO	CYBG	NON JET	RNAV	SINRO LOKBU NOVID BERUT VBS	
CYHU	H&L	DEP TO	CYFJ		RNAV	BIPKO BOKLU	
CYHU	H&L	DEP TO	CYGK	A14000 & ABV	RNAV	KESKA SAVEX KANUR KEMVI LORKA	
CYHU	L	DEP TO	CYGK	A12000 & BLW	RNAV	TALNO SAVAL ALONI OLABA YGK	
CYHU	H	DEP TO	CYHM		RNAV	KESKA SAVEX KANUR TUKIR Q806 ILUSI ERBAL YYZ UDMIK ARR	
CYHU	L	DEP TO	CYHM	A140 & BLW	RNAV	TALNO SAVAL ALONI OLABA ILIXU LINNG	
CYHU	L	DEP TO	CYHM	A160	RNAV	KESKA SAVEX KANUR TUKIR T614 ILUSI ERBAL YYZ UDMIK ARR	
CYHU	H&L	DEP TO	CYKF		RNAV	KESKA SAVEX KANUR LETAK	
CYHU	H	DEP TO	CYKZ		RNAV	KESKA SAVEX KANUR TUKIR Q806 ILUSI	
CYHU	L	DEP TO	CYKZ		RNAV	KESKA SAVEX KANUR TUKIR T614 ILUSI	
CYHU	H&L	ARR FR	CYML		RNAV	MIVAX OBTEK IGTER MISOP UKPAM TAKIN MAIRE	

FROM LOCATION TO LOCATION OR DIRECTION (Cont'd)							CZUL
AD	ALT	DIRECTION	AD	LIMITATIONS	PROC	ROUTE OF FLIGHT	
CYHU	H	DEP TO	CYML	NONJET	RNAV	SINRO LOKBU SOKYE Q921 PESAC YQB J555 ML	
CYHU	H	DEP TO	CYML	JET	RNAV	ANTEG OBRON MOBUB EBMOS YQB J555 ML	
CYHU	L	DEP TO	CYML	NONJET	RNAV	SINRO LOKBU SOKYE T781 YQB V360 ML	
CYHU	H	ARR FR	CYND		RNAV	TAKOL Q941 EMPEK Q911 PIGNA	
CYHU	L	ARR FR	CYND		RNAV	TAKOL T731 EMPEK T709 PIGNA	
CYHU	H&L	DEP TO	CYND		RNAV	KESKA ALSET THURO	
CYHU	H&L	DEP TO	CYOO	A14000 & ABV	RNAV	KESKA SAVEX KANUR KEMVI LORKA	
CYHU	L	DEP TO	CYOO	A12000 & BLW	RNAV	TALNO SAVAL ALONI	
CYHU	H	ARR FR	CYOW		RNAV	KODEX EPMOK TALNO NAPEE	
CYHU	H&L	DEP TO	CYOW		RNAV	KESKA ALSET RIVER ARR	
CYHU	H&L	ARR FR	CYQB		RNAV	IGTER MISOP UKPAM TAKIN MAIRE	
CYHU	H&L	DEP TO	CYQB		RNAV	ADVEM OMVAR ARR	
CYHU	H&L	ARR FR	CYRJ		RNAV	LOKBU	
CYHU	L	DEP TO	CYSN	DH8D TYPE OR FASTER, A14000 & BLW	RNAV	BOBKI MELTI KEMVI LORKA ILIXU	
CYHU	L	DEP TO	CYSN	NON JET, A14000 & ABV	RNAV	KESKA SAVEX KANUR KEMVI LORKA	
CYHU	L	DEP TO	CYSN	A12000 & BLW	RNAV	TALNO SAVAL ALONI OLABA ILIXU	
CYHU	H&L	DEP TO	CYTR	A14000 & ABV	RNAV	KESKA SAVEX KANUR KEMVI LORKA YTR	
CYHU	L	DEP TO	CYTR	A12000 & BLW	RNAV	TALNO SAVAL ALONI YTR	
CYHU	H&L	DEP TO	CYTZ	DH8D TYPE OR FASTER	RNAV	BOBKI MELTI KEMVI ILIXU ARR	
CYHU	H&L	DEP TO	CYTZ	SLOWER THAN DH8D TYPE, A14 000 & ABV	RNAV	KESKA SAVEX KANUR KEMVI ILIXU ARR	
CYHU	L	DEP TO	CYTZ	A12000 & BLW	RNAV	TALNO SAVAL ALONI OLABA ILIXU	
CYHU	H	ARR FR	CYUY		RNAV	YUY J524 YMW BEMOG Q919 VIDGO Q911 PIGNA	
CYHU	L	ARR FR	CYUY		RNAV	YUY B7 YMW T717 VIDGO T709 PIGNA	
CYHU	H	ARR FR	CYVO		RNAV	YVO J567 TAGET Q911 PIGNA	
CYHU	H	ARR FR	CYVO		RNAV	TAGET Q911 PIGNA	
CYHU	L	ARR FR	CYVO		RNAV	TAGET T709 PIGNA	
CYHU	H	DEP TO	CYXU		RNAV	KESKA SAVEX KANUR TUKIR Q806 ILUSI YYZ LETOR	
CYHU	L	DEP TO	CYXU	A160	RNAV	KESKA SAVEX KANUR TUKIR T614 ILUSI YYZ LETOR	
CYHU	L	DEP TO	CYXU	A140 & BLW	RNAV	KESKA SAVEX KANUR LETAK T616 REVUD	
CYHU	H&L	ARR FR	CYYY		RNAV	MIVAX OBTEK IGTER MISOP UKPAM TAKIN MAIRE	
CYHU	H	DEP TO	CYYY	NONJET	RNAV	SINRO LOKBU SOKYE Q921 PESAC YQB FLEUR	
CYHU	H&L	DEP TO	CYYY	JET	RNAV	ANTEG OBRON MOBUB EBMOS YQB FLEUR	
CYHU	L	DEP TO	CYYY	NONJET	RNAV	SINRO LOKBU SOKYE T781 YQB FLEUR	
CYHU	H&L	DEP TO	CYYZ	NONJET	RNAV	KESKA SAVEX KANUR TUKIR	
CYHU	H&L	DEP TO	CYYZ	JET	RNAV	BOBKI MELTI TORNI RAGID ARR	
CYHU	H&L	DEP TO	CYZD		RNAV	KESKA SAVEX KANUR LETAK DESKI DUGBU IMEBA ADREB	
CYHU	H&L	ARR FR	CYZV		RNAV	MIVAX OBTEK IGTER MISOP UKPAM TAKIN MAIRE	
CYHU	H	DEP TO	CYZV	NONJET	RNAV	SINRO LOKBU SOKYE Q921 PESAC YQB J555 YZV	

C148 PLANNING

FROM LOCATION TO LOCATION OR DIRECTION (Cont'd)							CZUL
AD	ALT	DIRECTION	AD	LIMITATIONS	PROC	ROUTE OF FLIGHT	
CYHU	H	DEP TO	CYZV	JET	RNAV	ANTEG OBRON MOBUB EBMOS YQB J555 YZV	
CYHU	L	DEP TO	CYZV	NONJET	RNAV	SINRO LOKBU SOKYE T781 YQB V360 ML	
CYHU	H&L	DEP TO	KALB		RNAV	FAWNS BUGSY V282 SLK V203	
CYHU	H&L	DEP TO	KBDL		RNAV	WARDS BRATS	
CYHU	H&L	DEP TO	KBOS		RNAV	WARDS ENE V167 SCUYP	
CYHU	H&L	DEP TO	KBTV		RNAV	WARDS	
CYHU	H&L	DEP TO	KBUF		RNAV	FAWNS BUGSY SYR ROC V510 EHMAM	
CYHU	H	DEP TO	KCLE		RNAV	KESKA SAVEX KANUR TUKIR Q806 GGUCE DOZRR BRWNZ ARR	
CYHU	H&L	DEP TO	KCLE		RNAV	FAWNS BUGSY SYR JOSSY HAGAR CXR CXR ARR	
CYHU	H&L	DEP TO	KCVG		RNAV	FAWNS BUGSY SYR JOSSY MAULL KODIE CTW TIGRR ARR	
CYHU	H	DEP TO	KDET		RNAV	FAWNS BUGSY SYR COLTS GIGGY ARR	
CYHU	H	DEP TO	KDET	F240 & ABV	RNAV	KESKA SAVEX KANUR TUKIR Q806 BOBTA DERLO PICUP GIGGY ARR	
CYHU	H	DEP TO	KDET	F180 TO F220	RNAV	KESKA SAVEX KANUR TUKIR Q806 ILUSI YYZ LETOR PICUP GIGGY ARR	
CYHU	L	DEP TO	KDET	A140 & BLW	RNAV	KESKA SAVEX KANUR TUKIR T614 DEBUM KENLU T616 REVUD DERLO PICUP GIGGY ARR	
CYHU	L	DEP TO	KDET	A160	RNAV	KESKA SAVEX KANUR TUKIR T614 ILUSI YYZ LETOR PICUP GIGGY ARR	
CYHU	H	DEP TO	KDTW		RNAV	KESKA SAVEX KANUR TUKIR Q806 BOBTA TPGUN ARR	
CYHU	H	DEP TO	KDTW		RNAV	KESKA SAVEX KANUR TUKIR Q806 BOBTA CUUGR ARR	
CYHU	H	DEP TO	KDTW		RNAV	FAWNS BUGSY GONZZ DONEO TPGUN ARR	
CYHU	H	DEP TO	KDTW		RNAV	FAWNS BUGSY GONZZ DONEO CUUGR ARR	
CYHU	H&L	DEP TO	KEWR		RNAV	FAWNS BUGSY HANAA FLOSI ARR	
CYHU	H&L	DEP TO	KHPN		RNAV	FAWNS BUGSY NIPPY ALB V157 HAARP	
CYHU	H&L	DEP TO	KJFK		RNAV	FAWNS BUGSY NIPPY ALB IGN ARR	
CYHU	H&L	DEP TO	KLGA		RNAV	FAWNS BUGSY ALB HAARP ARR	
CYHU	H	DEP TO	KORD		RNAV	KESKA SAVEX KANUR LETAK Q824 FNT WYNDE ARR	
CYHU	H&L	DEP TO	KPHL		RNAV	FAWNS BUGSY NIPPY ALB DNY SPUDS ARR	
CYHU	H&L	DEP TO	KTEB		RNAV	FAWNS BUGSY HANAA ALB V489 COATE	
CYML	H&L	DEP TO W			RNAV	MIVAX	
CYMX	H	ARR FR E			RNAV	OBTEK PENTU Q824 URVAS DAXES VIBNU	
CYMX	H&L	ARR FR E			RNAV	VIVIL ROGSA URVAS DAXES VIBNU	
CYMX	H	ARR FR N			RNAV	OBRET Q816 VIDGO Q911 PIGNA	
CYMX	L	ARR FR N			RNAV	OBRET T624 VIDGO T709 PIGNA	
CYMX	L	ARR FR NE			RNAV	OBTEK PENTU T616 URVAS DAXES VIBNU	
CYMX	H	ARR FR NW			RNAV	BEMOG Q919 VIDGO Q911 PIGNA	
CYMX	L	ARR FR NW			RNAV	BEMOG T717 VIDGO T709 PIGNA	
CYMX	L	ARR FR NW			RNAV	TAGET T709 PIGNA	
CYMX	H&L	ARR FR S			RNAV	PBERG LATTS EBDOT DUNUP	
CYMX	H	ARR FR SW			RNAV	ART CURDS DAVDA EPMOK Q955 VEVKU	
CYMX	L	ARR FR SW			RNAV	ART CURDS DAVDA EPMOK T725 VEVKU	
CYMX	H	ARR FR W			RNAV	MIGLO Q955 VEVKU	
CYMX	L	ARR FR W			RNAV	MIGLO T725 VEVKU	
CYMX	H	DEP TO E		NONJET, F270 & BLW	RNAV	SINRO LOKBU SOKYE Q921 PESAC YQB J555 ML	

FROM LOCATION TO LOCATION OR DIRECTION (Cont'd)							CZUL
AD	ALT	DIRECTION	AD	LIMITATIONS	PROC	ROUTE OF FLIGHT	
CYMX	H	DEP TO E		JET	RNAV	ANTEG OBRON MOBUB EBMOS YQB ANCER	
CYMX	H	DEP TO E		JET	RNAV	ANTEG OBRON MOBUB EBMOS YQB BAREE	
CYMX	H	DEP TO E		JET	RNAV	ANTEG OBRON MOBUB EBMOS YQB CEFOU	
CYMX	H	DEP TO E		JET	RNAV	ANTEG OBRON MOBUB EBMOS YQB J555 ML	
CYMX	H&L	DEP TO E		NONJET, F270 & BLW	RNAV	SINRO LOKBU SOKYE KETRU PESAC YQB FLEUR	
CYMX	H&L	DEP TO E		NONJET	RNAV	SINRO LOKBU NOVID BERUT VBS	
CYMX	H&L	DEP TO E		JET	RNAV	ANTEG OBRON MOBUB EBMOS YQB FLEUR	
CYMX	L	DEP TO E		NONJET, F270 & BLW	RNAV	SINRO LOKBU SOKYE T781 YQB V360 ML	
CYMX	H	DEP TO N			RNAV	TAMKO Q903 IKNAR	
CYMX	L	DEP TO N			RNAV	TAMKO T705 IKNAR	
CYMX	H	DEP TO NE		JET	RNAV	TAMKO VBS	
CYMX	H&L	DEP TO NW		JET	RNAV	KESKA BIPKO IPSAK OMEGI RADEN	
CYMX	H&L	DEP TO NW		NONJET	RNAV	KESKA BIPKO BOKLU KISUK SASID	
CYMX	H&L	DEP TO S			RNAV	FAWNS BUGSY	
CYMX	H&L	DEP TO SE			RNAV	WARDS	
CYMX	H&L	DEP TO SW			RNAV	FAWNS BUGSY SYR	
CYMX	L	DEP TO W			RNAV	KESKA SAVEX KANUR LETAK	
CYMX	L	DEP TO W			RNAV	KESKA SAVEX KANUR TUKIR	
CYMX	H	DEP TO	CYHM		RNAV	KESKA SAVEX KANUR TUKIR Q806 ILUSI ERBAL YYZ UDMIK ARR	
CYMX	L	DEP TO	CYHM	A140 & BLW	RNAV	TALNO SAVAL ALONI OLABA ILIXU LINNG	
CYMX	L	DEP TO	CYHM	A160	RNAV	KESKA SAVEX KANUR TUKIR T614 ILUSI ERBAL YYZ UDMIK ARR	
CYMX	H&L	DEP TO	CYKF		RNAV	KESKA SAVEX KANUR LETAK	
CYMX	H	DEP TO	CYKZ		RNAV	KESKA SAVEX KANUR TUKIR Q806 ILUSI	
CYMX	L	DEP TO	CYKZ		RNAV	KESKA SAVEX KANUR TUKIR T614 ILUSI	
CYMX	H&L	DEP TO	CYOO	A14000 & ABV	RNAV	KESKA SAVEX KANUR KEMVI LORKA	
CYMX	L	DEP TO	CYOO	A12000 & BLW	RNAV	TALNO SAVAL ALONI	
CYMX	H	ARR FR	CYOW		RNAV	TAKOL Q941 EMPEK Q911 PIGNA	
CYMX	L	ARR FR	CYOW		RNAV	TAKOL T731 EMPEK T709 PIGNA	
CYMX	H&L	DEP TO	CYOW		RNAV	KESKA ALSET RIVER ARR	
CYMX	H	ARR FR	CYOB		RNAV	PENTU Q824 URVAS DAXES VIBNU	
CYMX	L	ARR FR	CYOB		RNAV	PENTU T616 URVAS DAXES VIBNU	
CYMX	H&L	DEP TO	CYOB	NONJET	RNAV	SINRO PESAC ARR	
CYMX	H&L	DEP TO	CYOB	JET	RNAV	ANTEG OBRON MOBUB PESAC PESAC ARR	
CYMX	H&L	DEP TO	CYSN	NON JET, A14000 & ABV	RNAV	KESKA SAVEX KANUR KEMVI LORKA	
CYMX	L	DEP TO	CYSN	DH8D TYPE OR FASTER, A14000 & BLW	RNAV	BOBKI MELTI KEMVI LORKA ILIXU	
CYMX	L	DEP TO	CYSN	A12000 & BLW	RNAV	TALNO SAVAL ALONI OLABA ILIXU	
CYMX	H&L	DEP TO	CYTZ	DH8D TYPE OR FASTER	RNAV	BOBKI MELTI KEMVI ILIXU ARR	
CYMX	H&L	DEP TO	CYTZ	SLOWER THAN DH8D TYPE, A14 000 & ABV	RNAV	KESKA SAVEX KANUR KEMVI ILIXU ARR	
CYMX	H	ARR FR	CYUY		RNAV	YUY J524 YMW BEMOG Q919 VIDGO Q911 PIGNA	
CYMX	L	ARR FR	CYUY		RNAV	YUY B7 YMW T717 VIDGO T709 PIGNA	
CYMX	H	ARR FR	CYVO		RNAV	TAGET Q911 PIGNA	
CYMX	L	ARR FR	CYVO		RNAV	TAGET T709 PIGNA	

C150 PLANNING

FROM LOCATION TO LOCATION OR DIRECTION (Cont'd)							CZUL
AD	ALT	DIRECTION	AD	LIMITATIONS	PROC	ROUTE OF FLIGHT	
CYMX	H	DEP TO	CYXU		RNAV	KESKA SAVEX KANUR TUKIR Q806 ILUSI YYZ LETOR	
CYMX	L	DEP TO	CYXU	A160	RNAV	KESKA SAVEX KANUR TUKIR T614 ILUSI YYZ LETOR	
CYMX	L	DEP TO	CYXU	A140 & BLW	RNAV	KESKA SAVEX KANUR LETAK T616 REVUD	
CYMX	H&L	DEP TO	CYYZ	JET	RNAV	BOBKI MELTI TORNI RAGID ARR	
CYMX	L	DEP TO	CYYZ	NONJET	RNAV	KESKA SAVEX KANUR TUKIR	
CYMX	H&L	DEP TO	CYZD		RNAV	KESKA SAVEX KANUR LETAK DESKI DUGBU IMEBA ADREB	
CYMX	H	DEP TO	CYZV	NONJET	RNAV	SINRO LOKBU SOKYE Q921 PESAC YQB J555 YZV	
CYMX	H	DEP TO	CYZV	JET	RNAV	ANTEG OBRON MOBUB EBMOS YQB J555 YZV	
CYMX	L	DEP TO	CYZV	NONJET	RNAV	SINRO LOKBU SOKYE T781 YQB V360 ML	
CYMX	H&L	DEP TO	KBDL		RNAV	WARDS BRATS	
CYMX	H&L	DEP TO	KBOS		RNAV	WARDS ENE V167 SCUPP	
CYMX	H&L	DEP TO	KBTW		RNAV	WARDS	
CYMX	H&L	DEP TO	KBUF		RNAV	FAWNS BUGSY SYR ROC V510 EHMAM	
CYMX	H	DEP TO	KCLE		RNAV	KESKA SAVEX KANUR TUKIR Q806 GGUCE DOZRR BRWNZ ARR	
CYMX	H&L	DEP TO	KCLE		RNAV	FAWNS BUGSY SYR JOSSY HAGAR CXR CXR ARR	
CYMX	H&L	DEP TO	KCVG		RNAV	FAWNS BUGSY SYR JOSSY MAULL KODIE CTW TIGRR ARR	
CYMX	H	DEP TO	KDET		RNAV	FAWNS BUGSY SYR COLTS GIGGY ARR	
CYMX	H	DEP TO	KDET	F240 & ABV	RNAV	KESKA SAVEX KANUR TUKIR Q806 BOBTA DERLO PICUP GIGGY ARR	
CYMX	H	DEP TO	KDET	F180 TO F220	RNAV	KESKA SAVEX KANUR TUKIR Q806 ILUSI YYZ LETOR PICUP GIGGY ARR	
CYMX	L	DEP TO	KDET	A140 & BLW	RNAV	KESKA SAVEX KANUR TUKIR T614 DEBUM KENLU T616 REVUD DERLO PICUP GIGGY ARR	
CYMX	L	DEP TO	KDET	A160	RNAV	KESKA SAVEX KANUR TUKIR T614 ILUSI YYZ LETOR PICUP GIGGY ARR	
CYMX	H	DEP TO	KDTW		RNAV	KESKA SAVEX KANUR TUKIR Q806 BOBTA TPGUN ARR	
CYMX	H	DEP TO	KDTW		RNAV	KESKA SAVEX KANUR TUKIR Q806 BOBTA CUUGR ARR	
CYMX	H&L	DEP TO	KEWR		RNAV	FAWNS BUGSY HANAA FLOSI ARR	
CYMX	H&L	DEP TO	KHPN		RNAV	FAWNS BUGSY NIPPY ALB V157 HAARP	
CYMX	H&L	DEP TO	KJFK		RNAV	FAWNS BUGSY NIPPY ALB IGN ARR	
CYMX	H&L	DEP TO	KLGA		RNAV	FAWNS BUGSY ALB HAARP ARR	
CYMX	H	DEP TO	KORD		RNAV	KESKA SAVEX KANUR LETAK Q824 FNT WYNDE ARR	
CYMX	H&L	DEP TO	KPHL		RNAV	FAWNS BUGSY NIPPY ALB DNY SPUDS ARR	
CYMX	H&L	DEP TO	KTEB		RNAV	FAWNS BUGSY HANAA ALB V489 COATE	
CYND	L	ARR FR E			RNAV	YUL ALSET THURO	
CYND	H	ARR FR NE		JET	RNAV	MIVAX PENTU CATOG OBTAX YUL ALSET THURO	
CYND	H&L	ARR FR NE		NON JET	RNAV	ML BERUT NOSUT ALIDO	
CYND	H	ARR FR NW			RNAV	SMARE ONDOB	
CYND	L	ARR FR NW			RNAV	YXI ONDOB	
CYND	L	ARR FR SE			RNAV	BUGSY SAVAL TAPVO CYRIL	
CYND	L	ARR FR W			RNAV	MIVOK KANIK LANRK VISOL	
CYND	L	DEP TO E			RNAV	TAKOL T731 ESTEL	

FROM LOCATION TO LOCATION OR DIRECTION (Cont'd)							CZUL
AD	ALT	DIRECTION	AD	LIMITATIONS	PROC	ROUTE OF FLIGHT	
CYND	L	DEP TO E		JET	RNAV	AVVON T733 RABIK T739 ANTOV	
CYND	L	DEP TO E		NONJET	RNAV	AVVON T733 LAFIT T737 REVEN	
CYND	L	DEP TO N			RNAV	RADEN	
CYND	L	DEP TO NE			RNAV	TAKOL YLQ	
CYND	L	DEP TO NW			RNAV	YOW OLIGO YXI	
CYND	L	DEP TO S			RNAV	IKLAX T634 VIBRU ART	
CYND	L	DEP TO SE			RNAV	KODEX EPMOK SAVAL BUGSY	
CYND	L	DEP TO	CYHU		RNAV	TAKOL T731 EMPEK T709 PIGNA	
CYND	L	DEP TO	CYMX		RNAV	TAKOL T731 EMPEK T709 PIGNA	
CYND	H	DEP TO	CYQB		RNAV	TAKOL Q941 AGLUK PESAC ARR	
CYND	L	DEP TO	CYQB		RNAV	TAKOL T731 AGLUK PESAC ARR	
CYND	H&L	DEP TO	CYUL		RNAV	AVVON ALOET ARR	
CYND	H&L	DEP TO	CYYZ	JET	RNAV	TUKIR IMEBA ARR	
CYND	H&L	DEP TO	CYYZ	NONJET	RNAV	TUKIR VIBLI ARR	
CYOW	H&L	ARR FR E			RNAV	DERDO DAXUG MUTIB PUPOV VILRO RIVER ARR	
CYOW	H&L	ARR FR N			RNAV	BEMOG LEAMY ARR	
CYOW	H	ARR FR NE		JET	RNAV	MIVAX PENTU CATOG RIVER ARR	
CYOW	H&L	ARR FR NE		NON JET	RNAV	ML BERUT NOSUT ALIDO LEAMY ARR	
CYOW	H	ARR FR NW			RNAV	SMARE MEECH ARR	
CYOW	L	ARR FR NW			RNAV	YXI ONDOB MEECH ARR	
CYOW	H&L	ARR FR SE			RNAV	BUGSY DEANS ARR	
CYOW	H&L	ARR FR W		NONJET	RNAV	MIVOK CAPITAL ARR	
CYOW	H&L	ARR FR W		JET	RNAV	ELSUB CAPITAL ARR	
CYOW	H	DEP TO E		F290 & ABV	RNAV	TAKOL Q941 ESTEL BAREE	
CYOW	H	DEP TO E		F290 & ABV	RNAV	TAKOL Q941 ESTEL CEFOU	
CYOW	H	DEP TO E		F290 & ABV	RNAV	TAKOL Q941 ESTEL MILS	
CYOW	H	DEP TO E		F290 & ABV	RNAV	TAKOL Q941 ESTEL AN CER	
CYOW	H	DEP TO E		JET	RNAV	AVVON Q943 RABIK Q951 ANTOV	
CYOW	H	DEP TO E		NONJET	RNAV	AVVON Q943 LAFIT Q947 REVEN	
CYOW	L	DEP TO E		JET	RNAV	AVVON T733 RABIK T739 ANTOV	
CYOW	L	DEP TO E		NONJET	RNAV	AVVON T733 LAFIT T737 REVEN	
CYOW	H&L	DEP TO N			RNAV	RADEN	
CYOW	H&L	DEP TO NW			RNAV	YOW OLIGO YXI	
CYOW	H	DEP TO S			RNAV	IKLAX Q844 SYR	
CYOW	L	DEP TO S			RNAV	IKLAX T634 VIBRU ART	
CYOW	H&L	DEP TO SE			RNAV	KODEX EPMOK SAVAL BUGSY	
CYOW	H	DEP TO	CYGK		RNAV	LORKA YGK	
CYOW	H	DEP TO	CYHM		RNAV	TUKIR Q806 ILUSI ERBAL YYZ UDMIK ARR	
CYOW	L	DEP TO	CYHM	A140 & BLW	RNAV	LORKA ILIXU LINING	
CYOW	L	DEP TO	CYHM	A160	RNAV	TUKIR T614 ILUSI ERBAL YYZ UDMIK ARR	
CYOW	H&L	ARR FR	CYHU		RNAV	ALSET RIVER ARR	
CYOW	H&L	DEP TO	CYHU		RNAV	KODEX EPMOK TALNO NAPEE	
CYOW	H&L	DEP TO	CYKF		RNAV	YOW T616 KENLU	
CYOW	H	DEP TO	CYKZ		RNAV	TUKIR Q806 ILUSI	
CYOW	L	DEP TO	CYKZ		RNAV	TUKIR T614 ILUSI	
CYOW	H&L	ARR FR	CYMX		RNAV	ALSET RIVER ARR	
CYOW	H	DEP TO	CYMX		RNAV	TAKOL Q941 EMPEK Q911 PIGNA	
CYOW	L	DEP TO	CYMX		RNAV	TAKOL T731 EMPEK T709 PIGNA	
CYOW	H	DEP TO	CYOO		RNAV	LORKA OO	
CYOW	H	DEP TO	CYQA		RNAV	YOW Q824 DESKI	

C152 PLANNING

FROM LOCATION TO LOCATION OR DIRECTION (Cont'd)							CZUL
AD	ALT	DIRECTION	AD	LIMITATIONS	PROC	ROUTE OF FLIGHT	
CYOW	L	DEP TO	CYOA		RNAV	YOW T616 DESKI	
CYOW	H&L	ARR FR	CYQB		RNAV	YQB UDBAM DICEN NOSUT SEMRO ALIDO LEAMY ARR	
CYOW	H	DEP TO	CYQB		RNAV	TAKOL Q941 AGLUK PESAC ARR	
CYOW	L	DEP TO	CYQB		RNAV	TAKOL T731 AGLUK PESAC ARR	
CYOW	H	DEP TO	CYSN	JET	RNAV	TUKIR Q806 DEBUM	
CYOW	H	DEP TO	CYSN	NONJET	RNAV	LORKA ILIXU	
CYOW	H&L	ARR FR	CYTR		RNAV	ELSUB CAPITAL ARR	
CYOW	H&L	DEP TO	CYTR		RNAV	LORKA YTR	
CYOW	H&L	DEP TO	CYTZ		RNAV	APLOV LORKA ILIXU ARR	
CYOW	H&L	ARR FR	CYUL		RNAV	ALSET RIVER ARR	
CYOW	H&L	DEP TO	CYUL		RNAV	AVVON ALOET ARR	
CYOW	H	DEP TO	CYXU		RNAV	TUKIR Q806 ILUSI YYZ LETOR	
CYOW	L	DEP TO	CYXU	A160	RNAV	TUKIR T614 ILUSI YYZ LETOR	
CYOW	L	DEP TO	CYXU	A140 & BLW	RNAV	LETAK T616 REVUD	
CYOW	H&L	DEP TO	CYYZ	JET	RNAV	TUKIR IMEBA ARR	
CYOW	H&L	DEP TO	CYYZ	NONJET	RNAV	TUKIR VIBLI ARR	
CYOW	H&L	DEP TO	CYZD		RNAV	LETAK DESKI DUGBU IMEBA ADREB	
CYOW	H&L	DEP TO	KBOS		RNAV	KODEX EPMOK SAVAL BUGSY ENE V167 SCUPP	
CYOW	H	DEP TO	KCLE	F180 TO F220	RNAV	TUKIR Q806 BOBTA OLAMO DERLO DOZRR BRWNZ ARR	
CYOW	H	DEP TO	KCLE	F240 & ABV	RNAV	TUKIR Q806 BOBTA DERLO DOZRR BRWNZ ARR	
CYOW	L	DEP TO	KCLE	A140 & BLW	RNAV	TUKIR T614 DEBUM KENLU T616 REVUD DERLO DOZRR BRWNZ ARR	
CYOW	L	DEP TO	KCLE	A160	RNAV	TUKIR T614 ILUSI BOBTA OLAMO DERLO DOZRR BRWNZ ARR	
CYOW	H	DEP TO	KDET	F180 TO F220	RNAV	TUKIR Q806 ILUSI YYZ LETOR PICUP GIGGY ARR	
CYOW	H	DEP TO	KDET	F240 & ABV	RNAV	TUKIR Q806 BOBTA DERLO PICUP GIGGY ARR	
CYOW	L	DEP TO	KDET	A140 & BLW	RNAV	TUKIR T614 DEBUM KENLU T616 REVUD DERLO PICUP GIGGY ARR	
CYOW	L	DEP TO	KDET	A160	RNAV	TUKIR T614 ILUSI YYZ LETOR PICUP GIGGY ARR	
CYOW	H	DEP TO	KDTW		RNAV	TUKIR Q806 BOBTA TPGUN ARR	
CYOW	H	DEP TO	KDTW		RNAV		
CYOW	H	DEP TO	KEWR		RNAV	IKLAX Q844 SYR HNK FLOSI ARR	
CYOW	H&L	DEP TO	KEWR		RNAV	KODEX EPMOK SAVAL BUGSY HANAA ALB V213 SAX	
CYOW	L	DEP TO	KEWR		RNAV	IKLAX T634 VIBRU ART SYR HNK V167 HELON V213 SAX	
CYOW	H	DEP TO	KORD		RNAV	LETAK Q824 FNT WYNDE ARR	
CYOW	H	DEP TO	KPHL		RNAV	IKLAX Q844 SYR CFB SLATT ARR	
CYQB	H&L	ARR FR E			RNAV	MIVAX SIMTO SIMTO ARR	
CYQB	H&L	ARR FR N			RNAV	VBS TADES KAROT ARR	
CYQB	H&L	ARR FR NW			RNAV	OLAVO OLAVO ARR	
CYQB	H&L	ARR FR S			RNAV	GUBID OMVAR ARR	
CYQB	H&L	ARR FR W			RNAV	AGLUK PESAC ARR	
CYQB	H&L	DEP TO N			RNAV	BV VBS	
CYQB	H&L	DEP TO NW			RNAV	YQB UDBAM DICEN BERUT	
CYQB	H	DEP TO S		JET	RNAV	PENTU Q824 URVAS	

FROM LOCATION TO LOCATION OR DIRECTION (Cont'd)							CZUL
AD	ALT	DIRECTION	AD	LIMITATIONS	PROC	ROUTE OF FLIGHT	
CYQB	H&L	DEP TO S		NONJET	RNAV	ROGSA MOBAL	
CYQB	H&L	DEP TO SE			RNAV	PINTE HUL	
CYQB	H	DEP TO	CYBC		RNAV	YQB J555 YBC	
CYQB	L	DEP TO	CYBC		RNAV	YQB V360 YBC	
CYQB	H&L	ARR FR	CYFC		RNAV	OMVAR OMVAR ARR	
CYQB	H&L	DEP TO	CYGP		RNAV	FLEUR	
CYQB	H&L	ARR FR	CYHU		RNAV	ADVEM OMVAR ARR	
CYQB	H&L	DEP TO	CYHU		RNAV	IGTER MISOP UKPAM TAKIN MAIRE	
CYQB	H	DEP TO	CYML		RNAV	YQB J555 ML	
CYQB	L	DEP TO	CYML		RNAV	YQB V360 ML	
CYQB	H&L	ARR FR	CYMX	NONJET	RNAV	SINRO PESAC ARR	
CYQB	H&L	ARR FR	CYMX	JET	RNAV	ANTEG OBRON MOBUB PESAC PESAC ARR	
CYQB	H	DEP TO	CYMX		RNAV	PENTU T616 URVAS DAXES VIBNU	
CYQB	H	DEP TO	CYMX		RNAV	PENTU Q824 URVAS DAXES VIBNU	
CYQB	H	ARR FR	CYND		RNAV	TAKOL Q941 AGLUK PESAC ARR	
CYQB	L	ARR FR	CYND		RNAV	TAKOL T731 AGLUK PESAC ARR	
CYQB	H&L	DEP TO	CYND		RNAV	YQB UDBAM DICEN NOSUT ALIDO	
CYQB	H	ARR FR	CYOW		RNAV	TAKOL Q941 AGLUK PESAC ARR	
CYQB	L	ARR FR	CYOW		RNAV	TAKOL T731 AGLUK PESAC ARR	
CYQB	H&L	DEP TO	CYOW		RNAV	YQB UDBAM DICEN NOSUT ALIDO LEAMY ARR	
CYQB	H	DEP TO	CYTZ		RNAV	YQB UDBAM DICEN Q852 KEMVI ILIXU ARR	
CYQB	L	DEP TO	CYTZ		RNAV	YQB UDBAM DICEN T636 KEMVI ILIXU ARR	
CYQB	H&L	ARR FR	CYUL	NONJET	RNAV	SINRO PESAC ARR	
CYQB	H&L	ARR FR	CYUL	JET	RNAV	ANTEG OBRON MOBUB PESAC PESAC ARR	
CYQB	H&L	DEP TO	CYUL		RNAV	IKMIK OMBRE ARR	
CYQB	H&L	DEP TO	CYYY		RNAV	FLEUR	
CYQB	H	DEP TO	CYYZ		RNAV	YQB UDBAM DICEN Q848 LETAK	
CYQB	L	DEP TO	CYYZ		RNAV	YQB UDBAM DICEN T680 LETAK	
CYQB	H	DEP TO	CYZV		RNAV	YQB J555 ML	
CYQB	L	DEP TO	CYZV		RNAV	YQB V360 ML	
CYQB	H	DEP TO	KBOS	JET	RNAV	APLAK URVAS RABIK COVAN ENE V167 SCUPP	
CYQB	L	DEP TO	KBOS	NONJET	RNAV	ROGSA MOBAL CON CON154 KHRIS LWM	
CYQB	H	DEP TO	KEWR	JET	RNAV	PENTU Q824 URVAS HANAA FLOSI ARR	
CYQB	H&L	DEP TO	KEWR	NONJET	RNAV	ROGSA MOBAL HANAA ALB V213 SAX	
CYQB	H	DEP TO	KJFK	JET	RNAV	PENTU Q824 URVAS ALB IGN IGN ARR	
CYQB	H&L	DEP TO	KJFK	NONJET	RNAV	ROGSA MOBAL ALB IGN IGN ARR	
CYQB	H	DEP TO	KLGA	JET	RNAV	PENTU Q824 URVAS ALB HAARP ARR	
CYQB	H&L	DEP TO	KLGA	NONJET	RNAV	ROGSA MOBAL ALB PWL IGN V157 LGA	
CYQB	H	DEP TO	KORD		RNAV	YQB UDBAM DICEN Q848 LETAK	
CYQB	L	DEP TO	KORD		RNAV	YQB UDBAM DICEN T680 LETAK	
CYRI	L	DEP TO W			RNAV	MIVAX	
CYRQ	H&L	DEP TO E			RNAV	PESAC	
CYRQ	H&L	DEP TO W			RNAV	UFX	
CYRQ	L	DEP TO	CYUL		RNAV	PESAC MISOP SILVI OMBRE OMBRE ARR	
CYUL	H&L	ARR FR E			RNAV	VLV OMBRE ARR	
CYUL	H&L	ARR FR E		JET	RNAV	VLV OMBRE ARR	
CYUL	H&L	ARR FR E		NONJET	RNAV	MUSDU OMBRE ARR	
CYUL	H&L	ARR FR N			RNAV	OBRET LAFLEUR ARR	
CYUL	H	ARR FR NE		JET	RNAV	DEBUS OMBRE ARR	

C154 PLANNING

FROM LOCATION TO LOCATION OR DIRECTION (Cont'd)							CZUL
AD	ALT	DIRECTION	AD	LIMITATIONS	PROC	ROUTE OF FLIGHT	
CYUL	H&L	ARR FR NE		NONJET	RNAV	VBS OBTEK DEBUS OMBRE ARR	
CYUL	H&L	ARR FR NW			RNAV	BEMOG LAFLEUR ARR	
CYUL	H&L	ARR FR S			RNAV	PBERG CARTER ARR	
CYUL	H&L	ARR FR SW			RNAV	ART IMPACT ARR	
CYUL	H&L	ARR FR W			RNAV	MIGLO HABBS ARR	
CYUL	H	DEP TO E		JET	RNAV	KEBGO RABIK Q951 ANTOV	
CYUL	H	DEP TO E		NONJET, F270 & BLW	RNAV	SINRO LOKBU SOKYE Q921 PESAC YQB FLEUR	
CYUL	H	DEP TO E		NONJET	RNAV	VOBOK PUXER Q947 REVEN	
CYUL	H	DEP TO E		F290 & ABV	RNAV	ANTEG OBRON MOBUB EBMOS YQB AN CER	
CYUL	H	DEP TO E		F290 & ABV	RNAV	ANTEG OBRON MOBUB EBMOS YQB BAREE	
CYUL	H	DEP TO E		F290 & ABV	RNAV	ANTEG OBRON MOBUB EBMOS YQB CEF OU	
CYUL	H	DEP TO E		JET, F270 & BLW	RNAV	ANTEG OBRON MOBUB EBMOS YQB J555 ML	
CYUL	H&L	DEP TO E		NONJET, F270 & BLW	RNAV	SINRO LOKBU SOKYE Q921 PESAC YQB J555 ML	
CYUL	H&L	DEP TO E		JET, F270 & BLW	RNAV	ANTEG OBRON MOBUB EBMOS YQB FLEUR	
CYUL	L	DEP TO E		JET	RNAV	KEBGO RABIK T739 ANTOV	
CYUL	L	DEP TO E		NONJET	RNAV	SINRO LOKBU SOKYE T781 YQB FLEUR	
CYUL	L	DEP TO E		NONJET	RNAV	SINRO LOKBU SOKYE T781 YQB V360 ML	
CYUL	L	DEP TO E		NON-JEP, 170&BLW	RNAV	SINRO LOKBU SOKYE T781 YQB J555 ML	
CYUL	L	DEP TO E		NONJET	RNAV	VOBOK PUXER T737 REVEN	
CYUL	H	DEP TO N			RNAV	TAMKO Q903 IKNAR	
CYUL	L	DEP TO N			RNAV	TAMKO T705 IKNAR	
CYUL	H	DEP TO NE		JET	RNAV	TAMKO VBS	
CYUL	H&L	DEP TO NE		NONJET	RNAV	SINRO LOKBU NOVID BERUT VBS	
CYUL	H&L	DEP TO NW		JET	RNAV	KESKA BIPKO IPSAK OMEGI RADEN	
CYUL	H&L	DEP TO NW		NONJET	RNAV	KESKA BIPKO BOKLU KISUK SASID	
CYUL	H&L	DEP TO S			RNAV	FAWNS BUGSY	
CYUL	H&L	DEP TO SE			RNAV	WARDS	
CYUL	H&L	DEP TO SW			RNAV	FAWNS BUGSY SYR	
CYUL	H&L	DEP TO W			RNAV	KESKA SAVEX KANUR LETAK	
CYUL	H&L	DEP TO W			RNAV	KESKA SAVEX KANUR TUKIR	
CYUL	H&L	ARR FR	CYBC		RNAV	MIVAX OBTEK DEBUS OMBRE ARR	
CYUL	H	DEP TO	CYBC	NONJET	RNAV	SINRO LOKBU SOKYE Q921 PESAC YQB J555 ML	
CYUL	H	DEP TO	CYBC	JET	RNAV	ANTEG OBRON MOBUB EBMOS YQB J555 ML	
CYUL	L	DEP TO	CYBC	NONJET	RNAV	SINRO LOKBU SOKYE T781 YQB V360 ML	
CYUL	H	DEP TO	CYBG	JET	RNAV	TAMKO VBS	
CYUL	H&L	DEP TO	CYBG	NON JET	RNAV	SINRO LOKBU NOVID BERUT VBS	
CYUL	H&L	DEP TO	CYFJ		RNAV	BIPKO BOKLU	
CYUL	H&L	DEP TO	CYGK	A14000 & ABV	RNAV	KESKA SAVEX KANUR KEMVI LORKA	
CYUL	L	DEP TO	CYGK	A12000 & BLW	RNAV	TALNO SAVAL ALONI OLABA YGK	
CYUL	H&L	ARR FR	CYGP		RNAV	MIVAX OBTEK DEBUS OMBRE ARR	
CYUL	H	DEP TO	CYGP	NONJET	RNAV	SINRO LOKBU SOKYE Q921 PESAC YQB FLEUR	
CYUL	H&L	DEP TO	CYGP	JET	RNAV	ANTEG OBRON MOBUB EBMOS YQB FLEUR	
CYUL	L	DEP TO	CYGP	NONJET	RNAV	SINRO LOKBU SOKYE T781 YQB FLEUR	
CYUL	H	DEP TO	CYHM		RNAV	KESKA SAVEX KANUR TUKIR Q806 ILUSI ERBAL YYZ UDMIK ARR	
CYUL	L	DEP TO	CYHM	A140 & BLW	RNAV	TALNO SAVAL ALONI OLABA ILIXU LINNG	
CYUL	L	DEP TO	CYHM	A160	RNAV	KESKA SAVEX KANUR TUKIR T614 ILUSI ERBAL YYZ UDMIK ARR	

FROM LOCATION TO LOCATION OR DIRECTION (Cont'd)							CZUL
AD	ALT	DIRECTION	AD	LIMITATIONS	PROC	ROUTE OF FLIGHT	
CYUL	H&L	DEP TO	CYKF		RNAV	KESKA SAVEX KANUR LETAK	
CYUL	H	DEP TO	CYKZ		RNAV	KESKA SAVEX KANUR TUKIR Q806 ILUSI	
CYUL	L	DEP TO	CYKZ		RNAV	KESKA SAVEX KANUR TUKIR T614 ILUSI	
CYUL	L	ARR FR	CYLO	140&BLO	RNAV	MISOP OMBRE OMBRE ARR	
CYUL	H&L	ARR FR	CYML		RNAV	MIVAX OBTEK DEBUS OMBRE ARR	
CYUL	H	DEP TO	CYML	NONJET	RNAV	SINRO LOKBU SOKYE Q921 PESAC YQB J555 ML	
CYUL	H&L	DEP TO	CYML	JET	RNAV	ANTEG OBRON MOBUB EBMOS YQB J555 ML	
CYUL	L	DEP TO	CYML	NONJET	RNAV	SINRO LOKBU SOKYE T781 YQB V360 ML	
CYUL	H&L	ARR FR	CYND		RNAV	AVVON ALOET ARR	
CYUL	H&L	DEP TO	CYND		RNAV	KESKA ALSET THURO	
CYUL	H&L	DEP TO	CYOO	A14000 & ABV	RNAV	KESKA SAVEX KANUR KEMVI LORKA	
CYUL	H&L	DEP TO	CYOO	A12000 & BLW	RNAV	TALNO SAVAL ALONI	
CYUL	H&L	ARR FR	CYOW		RNAV	AVVON ALOET ARR	
CYUL	H&L	DEP TO	CYOW		RNAV	KESKA ALSET RIVER ARR	
CYUL	H&L	ARR FR	CYQB		RNAV	IKMIK OMBRE ARR	
CYUL	H&L	DEP TO	CYQB	NONJET	RNAV	SINRO PESAC ARR	
CYUL	H&L	DEP TO	CYQB	JET	RNAV	ANTEG OBRON MOBUB PESAC PESAC ARR	
CYUL	L	ARR FR	CYRJ	140&BLO	RNAV	BERUT MISOP OMBRE OMBRE ARR	
CYUL	H&L	DEP TO	CYSN	DH8D TYPE OR FASTER, A14000 & BLW	RNAV	BOBKI MELTI KEMVI LORKA ILIXU	
CYUL	H&L	DEP TO	CYSN	NON JET, A14000 & ABV	RNAV	KESKA SAVEX KANUR KEMVI LORKA	
CYUL	L	DEP TO	CYSN	A12000 & BLW	RNAV	TALNO SAVAL ALONI OLABA ILIXU	
CYUL	H&L	ARR FR	CYTF		RNAV	VBS OBTEK DEBUS OMBRE ARR	
CYUL	H&L	DEP TO	CYTR	A14000 & ABV	RNAV	KESKA SAVEX KANUR KEMVI LORKA YTR	
CYUL	L	DEP TO	CYTR	A12000 & BLW	RNAV	TALNO SAVAL ALONI YTR	
CYUL	H&L	DEP TO	CYTZ	DH8D TYPE OR FASTER	RNAV	BOBKI MELTI KEMVI ILIXU ARR	
CYUL	H&L	DEP TO	CYTZ	SLOWER THAN DH8D TYPE, A14 000 & ABV	RNAV	KESKA SAVEX KANUR KEMVI ILIXU ARR	
CYUL	L	DEP TO	CYTZ	A12000 & BLW	RNAV	TALNO SAVAL ALONI OLABA ILIXU	
CYUL	H	ARR FR	CYUY		RNAV	YUY J524 YMW BEMOG LAFLEUR ARR	
CYUL	L	ARR FR	CYUY		RNAV	YUY B7 YMW BEMOG LAFLEUR ARR	
CYUL	H&L	ARR FR	CYVO		RNAV	TAGET IKMOL LAFLEUR ARR	
CYUL	H	DEP TO	CYXU		RNAV	KESKA SAVEX KANUR TUKIR Q806 ILUSI YYZ LETOR	
CYUL	L	DEP TO	CYXU	A160	RNAV	KESKA SAVEX KANUR TUKIR T614 ILUSI YYZ LETOR	
CYUL	L	DEP TO	CYXU	A140 & BLW	RNAV	KESKA SAVEX KANUR LETAK T616 REVUD	
CYUL	H&L	ARR FR	CYYY		RNAV	MIVAX OBTEK DEBUS OMBRE ARR	
CYUL	H	DEP TO	CYYY	NONJET	RNAV	SINRO LOKBU SOKYE Q921 PESAC YQB FLEUR	
CYUL	H&L	DEP TO	CYYY	JET	RNAV	ANTEG OBRON MOBUB EBMOS YQB FLEUR	
CYUL	L	DEP TO	CYYY	NONJET	RNAV	SINRO LOKBU SOKYE T781 YQB FLEUR	
CYUL	H&L	DEP TO	CYYZ	JET	RNAV	BOBKI MELTI TORNI RAGID ARR	
CYUL	H&L	DEP TO	CYYZ	NONJET	RNAV	KESKA SAVEX KANUR TUKIR UDNOX ARR	
CYUL	H&L	DEP TO	CYZD		RNAV	KESKA SAVEX KANUR LETAK DESKI DUGBU IMEBA ADREB	
CYUL	H&L	ARR FR	CYZV		RNAV	MIVAX OBTEK DEBUS OMBRE ARR	

C156 PLANNING

FROM LOCATION TO LOCATION OR DIRECTION (Cont'd)							CZUL
AD	ALT	DIRECTION	AD	LIMITATIONS	PROC	ROUTE OF FLIGHT	
CYUL	H	DEP TO	CYZV	NONJET	RNAV	SINRO LOKBU SOKYE Q921 PESAC YQB J555 ML	
CYUL	H	DEP TO	CYZV	JET	RNAV	ANTEG OBRON MOBUB EBMOS YQB J555 ML	
CYUL	L	DEP TO	CYZV	NONJET	RNAV	SINRO LOKBU SOKYE T781 YQB V360 ML	
CYUL	H&L	ARR FR	CZBF	NONJET	RNAV	LABRE IKMIK OMBRE ARR	
CYUL	H&L	DEP TO	KALB		RNAV	FAWNS BUGSY V282 SLK V203	
CYUL	H&L	DEP TO	KBDL		RNAV	WARDS BRATS	
CYUL	H&L	DEP TO	KBOS		RNAV	WARDS ENE V167 SCUPP	
CYUL	H&L	DEP TO	KBTV		RNAV	WARDS	
CYUL	H&L	DEP TO	KBUF		RNAV	FAWNS BUGSY SYR ROC V510 EHMAN	
CYUL	H	DEP TO	KCLE		RNAV	KESKA SAVEX KANUR TUKIR Q806 GGUCE DOZRR BRWNZ ARR	
CYUL	H&L	DEP TO	KCLE		RNAV	FAWNS BUGSY SYR JOSSY HAGAR CXR CXR ARR	
CYUL	H&L	DEP TO	KCVG		RNAV	FAWNS BUGSY SYR JOSSY MAULL KODIE CTW TIGRR ARR	
CYUL	H	DEP TO	KDET		RNAV	FAWNS BUGSY SYR COLTS GIGGY ARR	
CYUL	H	DEP TO	KDET	F240 & ABV	RNAV	KESKA SAVEX KANUR TUKIR Q806 BOBTA DERLO PICUP GIGGY ARR	
CYUL	H	DEP TO	KDET	F180 TO F220	RNAV	KESKA SAVEX KANUR TUKIR Q806 ILUSI YYZ LETOR PICUP GIGGY ARR	
CYUL	L	DEP TO	KDET	A140 & BLW	RNAV	KESKA SAVEX KANUR TUKIR T614 DEBUM KENLU T616 REVUD DERLO PICUP GIGGY ARR	
CYUL	L	DEP TO	KDET	A160	RNAV	KESKA SAVEX KANUR TUKIR T614 ILUSI YYZ LETOR PICUP GIGGY ARR	
CYUL	H	DEP TO	KDTW		RNAV	KESKA SAVEX KANUR TUKIR Q806 BOBTA TPGUN ARR	
CYUL	H	DEP TO	KDTW		RNAV	KESKA SAVEX KANUR TUKIR Q806 BOBTA CUUGR ARR	
CYUL	H	DEP TO	KDTW		RNAV	FAWNS BUGSY GONZZ DONEO TPGUN ARR	
CYUL	H	DEP TO	KDTW		RNAV	FAWNS BUGSY GONZZ DONEO CUUGR ARR	
CYUL	H&L	DEP TO	KEWR		RNAV	FAWNS BUGSY HANAA FLOSI ARR	
CYUL	H&L	DEP TO	KHPN		RNAV	FAWNS BUGSY NIPPY ALB V157 HAARP	
CYUL	H&L	DEP TO	KJFK		RNAV	FAWNS BUGSY NIPPY ALB IGN ARR	
CYUL	H&L	DEP TO	KLGA		RNAV	FAWNS BUGSY ALB HAARP ARR	
CYUL	H	DEP TO	KORD		RNAV	KESKA SAVEX KANUR LETAK Q824 FNT WYNDE ARR	
CYUL	H&L	DEP TO	KPHL		RNAV	FAWNS BUGSY NIPPY ALB DNY SPUDS ARR	
CYUL	H&L	DEP TO	KTEB		RNAV	FAWNS BUGSY HANAA ALB V489 COATE	
CYUY	L	DEP TO SE			RNAV	YUY B7 YMW T717 BEMOG	
CYUY	H&L	ARR FR	CYQB		RNAV	YQB OLAVO YVO V372 YUY	
CYUY	H&L	ARR FR	CYQB		RNAV	YQB UDBAM DICEN BERUT YVO V372 YUY	
CYVB	H	DEP TO W			RNAV	MIVAX	
CYVO	H&L	DEP TO	CYQB		RNAV	OLAVO OLAVO ARR	
CYVO	H&L	DEP TO	CYUL		RNAV	TAGET IKMOL LAFLEUR ARR	
CYYY	H&L	ARR FR W			RNAV	FLEUR YYY	
CYYY	H&L	DEP TO W		A120 & ABV	RNAV	MIVAX	
CYYY	L	DEP TO W		A100 & BLW		YYY V98 YRI MIVAX	
CYZV	L	ARR FR W			RNAV	ML V360 YZV	
CYZV	H&L	DEP TO SW		A120 & ABV	RNAV	MIVAX	
CYZV	L	DEP TO SW		A100 & BLW		YZV V316 MIVAX	
CYZV	L	DEP TO	CYBC		RNAV	YZV V316 YBC	

FROM LOCATION TO LOCATION OR DIRECTION (Cont'd)							CZUL
AD	ALT	DIRECTION	AD	LIMITATIONS	PROC	ROUTE OF FLIGHT	
CYZV	L	DEP TO	CYBG		RNAV	YZV V316 YBC KAVMU	
CYZV	L	DEP TO	CYRC		RNAV	YZV V316 YBC KAVMU	

OVERFLIGHTS							CZUL
DIRECTION	ALT	NAVAID	AD	LIMITATIONS	PROC	ROUTE OF FLIGHT	
E-BOUND	H	IPTOS			RNAV	IPTOS Q921 AGLUK ANCER	
E-BOUND	H	IPTOS			RNAV	IPTOS Q921 AGLUK BAREE	
E-BOUND	H	IPTOS			RNAV	IPTOS Q921 AGLUK CEFUO	
E-BOUND	H	IPTOS		F270 & BLW	RNAV	IPTOS Q921 PESAC YQB J555 ML	
E-BOUND	H	IPTOS		F270 & BLW	RNAV	IPTOS Q921 PESAC YQB FLEUR	
E-BOUND	H	LORKA			RNAV	LORKA Q907 MILS	
E-BOUND	L	MIVOK			RNAV	MIVOK LANRK TAKOL KISUK VIDGO LIVBA SOKYE PESAC YQB V360 YZV	
E-BOUND	L	MIVOK			RNAV	MIVOK LANRK TAKOL KISUK VIDGO LIVBA SOKYE PESAC YQB FLEUR	
E-BOUND	L	NOPOT		A110 & BLW	RNAV	NOPOT TALNO RABIK ANTOV	
E-BOUND	H	OLABA			RNAV	OLABA Q951 TALNO Q929 TOXAL	
E-BOUND	L	OLABA			RNAV	OLABA T791 ALONI DAVDA SAVAL TALNO T721 TOXAL	
E-BOUND	H	YXI		F290 & ABV	RNAV	YXI ANCER	
E-BOUND	H	YXI		F290 & ABV	RNAV	YXI BAREE	
E-BOUND	H	YXI		F290 & ABV	RNAV	YXI CEFUO	
W-BOUND	L	ANTOV		A120 & BLW	RNAV	TOXAL T721 TALNO ALONI T791 OLABA	
W-BOUND	H&L	ART			RNAV	ART IGSAP	
W-BOUND	H&L	BTV			RNAV	BUGSY SAVAL ALONI OLABA IGSAP RAGID ARRIVAL	
W-BOUND	H&L	CYBK		OVERFLYING YYZ AREA	RNAV	AGNOB	
W-BOUND	H	DERDO			RNAV	DERDO DAXUG MUTIB PUPOV SAVEX Q806 TUKIR	
W-BOUND	H	DERDO			RNAV	DERDO DAXUG MUTIB PUPOV SAVEX KANUR LETAK	
W-BOUND	H	DERDO			RNAV	DERDO DAXUG MUTIB PUPOV SAVEX KANUR Q852 KEMVI ILIXU ARR	
W-BOUND	L	DERDO			RNAV	DERDO DAXUG MUTIB PUPOV SAVEX T614 TUKIR	
W-BOUND	L	DERDO			RNAV	DERDO DAXUG MUTIB PUPOV SAVEX KANUR LETAK	
W-BOUND	L	DERDO			RNAV	DERDO DAXUG MUTIB PUPOV SAVEX KANUR T636 KEMVI ILIXU ARR	
W-BOUND	H&L	KBTV			RNAV	BUGSY SAVAL ALONI SANIN DEDKI	
W-BOUND	H&L	KPLB			RNAV	BUGSY SAVAL ALONI SANIN DEDKI	
W-BOUND	H	MILS		F290 & ABV	RNAV	MILS LETAK	
W-BOUND	H&L	PBERG			RNAV	BUGSY SAVAL ALONI OLABA IGSAP RAGID ARRIVAL	
W-BOUND	H	YBC		F290 & ABV	RNAV	YBC POLTY	
W-BOUND	H	YBC		F290 & ABV	RNAV	YBC YXI	
W-BOUND	H	YBC		F290 & ABV	RNAV	YBC VBS KAPUX	
W-BOUND	H	YRI		F290 & ABV	RNAV	YRI POLTY	
W-BOUND	H	YRI		F290 & ABV	RNAV	YRI YXI	
W-BOUND	H	YRI		F290 & ABV	RNAV	YRI KAPUX	
W-BOUND	H		CYTR		RNAV	MATOR Q852 KEMVI LORKA YTR	
W-BOUND	L		CYTR		RNAV	MATOR T636 KEMVI LORKA YTR	

C158 PLANNING

CZQM MONCTON FIR

FROM LOCATION TO LOCATION OR DIRECTION							CZQM
AD	ALT	DIRECTION	AD	LIMITATIONS	PROC	ROUTE OF FLIGHT	
CYHZ	H&L	ARR FR E		N OF YQY	RNAV	CAYLY CABOT ARR	
CYHZ	H&L	ARR FR E		YQY OR S	RNAV	AGMIR LIRLA ARR	
CYHZ	H&L	ARR FR NE			RNAV	CAYLY CABOT ARR	
CYHZ	H&L	ARR FR NW		JET	RNAV	REVIK LOKRI YHZ	
CYHZ	H&L	ARR FR NW			RNAV	EBONY FUNDY ARR	
CYHZ	L	ARR FR NW			RNAV	FRENN LOKRI	
CYHZ	H&L	ARR FR S			RNAV	ELERI PEGGY ARR	
CYHZ	H&L	ARR FR SE			RNAV	AGMIR LIRLA ARR	
CYHZ	H&L	ARR FR W			RNAV	ALLEX FUNDY ARR	
CYHZ	H&L	ARR FR W			RNAV	TUSKY PEGGY ARR	
CYHZ	H&L	DEP TO E			RNAV	IGTAS NOTOP	
CYHZ	L	DEP TO E				YHZ V312 NOTOP	
CYHZ	H&L	DEP TO NE			RNAV	KATLO	
CYHZ	H&L	DEP TO NW			RNAV	KELNO FRENN	
CYHZ	H&L	DEP TO NW		JET	RNAV	KELNO MOWND	
CYHZ	H&L	DEP TO NW		NON-JET	RNAV	DUSEN XIBUL	
CYHZ	H&L	DEP TO W		50 NM OF LAND	RNAV	SENVIG VIGMA ALLEX	
CYHZ	H&L	DEP TO	CYMX	JET	RNAV	KELNO Q806 MLT VIVIL	
CYHZ	H&L	DEP TO	CYMX	NON-JET	RNAV	DUSEN XIBUL VIVIL	
CYHZ	H	DEP TO	CYOW	JET	RNAV	KELNO Q806 MLT DERDO	
CYHZ	H&L	DEP TO	CYOW	NON-JET	RNAV	DUSEN XIBUL DERDO	
CYHZ	H	DEP TO	CYUL	JET	RNAV	KELNO Q806 MLT VLV	
CYHZ	H&L	DEP TO	CYUL	NON-JET	RNAV	DUSEN XIBUL MUSDU	
CYHZ	H	DEP TO	CYYT	50 NM OF LAND	RNAV	IGTAS NOTOP Q846 TIGOR	
CYHZ	H	DEP TO	CYYT		RNAV	IGTAS NOTOP Q806 PERLU	
CYHZ	L	DEP TO	CYYT	50 NM OF LAND	RNAV	IGTAS NOTOP T783 TIGOR	
CYHZ	L	DEP TO	CYYT		RNAV	IGTAS NOTOP PERLU	
CYHZ	H	DEP TO	CYYZ	JET	RNAV	KELNO Q806 MLT DERDO	
CYHZ	H&L	DEP TO	CYYZ	NON-JET	RNAV	DUSEN XIBUL DERDO	
CYQM	H	ARR FR W			RNAV	DANOL Q951 PUXOP	
CYQM	H	ARR FR W				MLT FC YQM	
CYQM	H&L	ARR FR W				YSJ YQM	
CYQM	L	ARR FR W				MLT FC V300 YQM	
CYQM	H&L	DEP TO	CYMX		RNAV	BEMEK VIVIL	
CYQM	H&L	DEP TO	CYUL	JET	RNAV	BEMEK VLV	
CYQM	H&L	DEP TO	CYUL	NON-JET	RNAV	BEMEK MUSDU	
CYQM	H&L	DEP TO	CYYZ		RNAV	BEMEK DERDO	
CYSJ	H&L	ARR FR NW				MOWND V318 YSJ	
CYSJ	H&L	DEP TO N				YSJ V310 FRENN	
CYSJ	H&L	DEP TO NW				YSJ V318 MOWND	
CYYG	H	ARR FR W			RNAV	DANOL Q951 YYG	
CYYG	H	ARR FR W				MLT FC YQM YYG	
CYYG	L	ARR FR W				MLT FC V300 YYG	
CYYG	H	DEP TO	CYUL	JET	RNAV	YYG Q858 DULBA VLV	
CYYG	H	DEP TO	CYUL	NON-JET	RNAV	YYG Q858 DULBA MUSDU	
CYYG	L	DEP TO	CYUL	JET	RNAV	YYG T735 DULBA VLV	
CYYG	L	DEP TO	CYUL	NON-JET	RNAV	YYG T735 DULBA MUSDU	
CYYG	H	DEP TO	CYYZ		RNAV	YYG Q858 DULBA DERDO	

FROM LOCATION TO LOCATION OR DIRECTION (Cont'd)							CZQM
AD	ALT	DIRECTION	AD	LIMITATIONS	PROC	ROUTE OF FLIGHT	
CYYG	L	DEP TO	CYYZ		RNAV	YYG T735 DULBA DERDO	

CZQX GANDER FIR

FROM LOCATION TO LOCATION OR DIRECTION							CZQX
AD	ALT	DIRECTION	AD	LIMITATIONS	PROC	ROUTE OF FLIGHT	
CYYT	H&L	ARR FR NW			RNAV	MIVAD AVALON ARR	
CYYT	H&L	ARR FR W		50NM FROM LAND	RNAV	TIGOR TIGOR ARR	
CYYT	H&L	ARR FR W			RNAV	PERLU BURIN ARR	
CYYT	H&L	DEP TO W			RNAV	TEXED	
CYYT	H&L	DEP TO	CYHZ		RNAV	TEXED SILRO CAYLY	
CYYT	H&L	DEP TO	CYHZ		RNAV	TEXED AGMIR	

C160 PLANNING

FIXED RNAV ROUTES

Rte	Name	(N)Lat	(W)Long	Waypoint Definition	Mag Brg	Dist
L600	Sept-Iles QC, VOR	N50 13.9	W066 16.4	NAVAID		
	To ALKOB QC, intxn	N51 28.8	W064 01.5	YZV 069°/114 DME	069°	114
	To Goose NL, VOR	N53 19.2	W060 17.7	NAVAID	075°	176
L602	Sept-Iles QC, VOR	N50 13.9	W066 16.4	NAVAID		
	To PEKRO, NL intxn	N53 09.4	W064 06.2	YZV 044° & YWK 101°	048°	193
L603	Dawson YT, NDB	N64 01.7	W139 10.1	NAVAID	127°	
	To Robinson BC, NDB	N60 26.4	W134 51.7	NAVAID	311°	247
L604	Whitehorse YT, VOR/DME	N60 37.1	W135 08.3			
	To AVTAV, YT intxn	N62 12.7	W133 23.2		005°	108
L605	XULDU, NU intxn	N74 43.0	W094 58.2			195
	To NANSA, NU intxn	N73 00.4	W085 02.1			127
	To SATAX, NU intxn	N72 41.4	W077 58.1			
L606	KEMGI, YT intxn	N60 23.6	W134 39.7			
	To LEXUB, YT intxn	N60 24.5	W133 49.8		069°	25
	To CANYO, YT intxn	N60 25.4	W132 24.1		070°	43
L607	IRGIP, YT intxn	N60 02.7	W134 10.5			
	To ANTUT, YT intxn	N60 08.4	W134 18.5		306°	7
	To KEMGI, YT intxn	N60 23.6	W134 39.7		306°	19
L608	ERDIK, QC, intxn	N58 03.4	W068 29.2			
	To NOROL, QC, intxn	N61 02.6	W069 37.6		012°	183
	To OMIVO, NU, intxn	N63 44.0	W068 32.9		034°	165
L619	AGBIX, QC, intxn	N60 03.1	W077 17.3			
	To PIBRO, QC, intxn	N60 49.1	W078 08.9		351°	53
	To EBLAL, QC, intxn	N62 25.0	W077 55.5		023°	96
L630	Sept-Iles QC, VOR	N50 13.9	W066 16.4			
	To KEKNA, QC, intxn	N50 09.5	W065 57.6		128°	13
	To MOBEG, QC, intxn	N49 50.2	W064 17.3		124°	67
L632	IGSAS, QC intxn	N48 01.0	W071 16.2			
	To VUCAN, QC intxn	N49 53.9	W071 15.2		017°	113
	To AGLLOL, QC intxn	N53 42.7	W073 42.2		356°	247
L634	AMILI, QC intxn	N60 01.5	W070 00.3			
	To DUMRU, QC intxn	N58 40.3	W069 56.8		202°	82
	To ERDIK, QC intxn	N58 03.4	W068 29.2		150°	59
	To IKBIB, QC intxn	N58 42.4	W065 59.4		085°	88
L636	MELBI, NT intxn	N66 14.4	W128 38.9			
	To MEKTA, NT intxn	N67 21.6	W134 33.8		278°	156
	To ALTIG, NT intxn	N68 18.2	W133 29.0		002°	62
L638	OMVEG, ON intxn	N50 06.8	W091 54.3			
	To BEXOV, ON intxn	N50 17.6	W088 54.6		085°	116
	To XEXUL, ON intxn	N50 11.0	W086 41.8		098°	85
	To SASOB, ON intxn	N49 24.7	W082 28.2		111°	171
L640	ITBIN, ON intxn	N51 04.0	W093 47.6			
	To MUVUR, ON intxn	N51 49.2	W093 58.4		352°	46
	To AXENO, ON intxn	N52 39.4	W094 03.7		356°	50
	To NOTUG, MB intxn	N53 51.4	W094 39.2		344°	75

FIXED RNAV ROUTES (Cont'd)

Rte	Name	(N)Lat	(W)Long	Waypoint Definition	Mag Brg	Dist
L643	TAGIS, QC intxn	N61 35.3	W071 55.8			
	To ULBOD, NU intxn	N62 50.9	W069 52.6		060°	95
	To DAJIM, NU intxn	N63 45.4	W068 33.4		058°	65
L646	EMBES, QC intxn	N48 32.7	W072 17.7			
	To VUCAN, QC intxn	N49 53.9	W071 15.2		042°	91
L648	OLARU, YT intxn	N62 28.9	W141 00.0			
	To IGSOM, YT intxn	N61 22.2	W139 02.4		121°	87
	To Whitehorse, YT VOR/DME	N60 37.1	W135 08.3		091°	123
L657	NUDOV, QC, intxn	N50 28.1	W059 38.2			
	To SUSUB, NL, intxn	N53 19.2	W060 25.6		010°	174
	To TIGIP, NL, intxn	N55 26.9	W060 13.7		023°	128
L686	Can/USA bdry	N59 38.4	W136 05.7			
	To IGSOM, YT intxn	N61 22.2	W139 02.4		302°	136
	To Beaver Creek, YT NDB	N62 24.5	W140 51.7		302°	81
L688	AGLOL, QC, intxn	N53 42.7	W073 42.2			
	To ERDIK, QC, intxn	N58 03.4	W068 29.2		049°	315
	To MEPNI, QC, intxn	N59 18.2	W069 36.0		358°	83
	To AMILI, QC, intxn	N60 01.5	W070 00.3		007°	45
L694	HELVE, AB intxn	N56 13.6	W117 26.9			
	To OVATU, AB intxn	N58 29.5	W119 24.4		320°	150
	To MEVMA, BC intxn	N58 50.2	W122 35.8		266°	102
L703	IKLIX, SK, intxn	N59 33.3	W108 31.1			
	To Stony Rapids, SK, NDB	N59 15.3	W105 49.9		273°	84
L705	EBLAL, QC intxn	N62 25.0	W077 55.5			
	To LEXIG, QC intxn	N62 10.8	W075 40.0		123°	65
	To TAGIS, QC intxn	N61 35.3	W071 55.8		129°	112
	To EMDUN, QC intxn	N61 02.8	W069 37.1		139°	74
L707	SAVAT, QC intxn	N64 13.8	W076 31.5			
	To LEXIG, QC intxn	N62 10.8	W075 40.0		193°	126
	To IRBUX, QC intxn	N60 01.6	W070 00.0		148°	210
L709	AGBIX, QC intxn	N60 03.1	W077 17.3			
	To LEXIG, QC intxn	N62 10.8	W075 40.0		039°	136
	To DAJIM, QC intxn	N63 45.4	W068 33.4		083°	217
L710	AXENO, ON intxn	N52 39.4	W094 03.7			
	To EPVUM, ON intxn	N53 03.9	W093 20.7		047°	36
L711	EPSET, BC intxn	N58 25.3	W130 01.9			
	To LEXUT, BC intxn	N59 34.6	W133 40.3		284°	133
	To NADGI, YT intxn	N60 42.6	W135 04.0		310°	80
L713	UKSIL, QC intxn	N53 37.5	W077 42.2			
	To TEXEX, QC intxn	N55 16.9	W077 45.9		014°	100
	To KIREM, NU intxn	N56 32.2	W079 15.0		343°	91
	To LENUT, QC intxn	N58 28.3	W078 04.6		033°	122
L721	IRKON, NL, intxn	N49 10.8	W057 27.5			
	To JIBNA, QC, intxn	N51 26.5	W057 11.2		023°	136

C162 PLANNING

FIXED RNAV ROUTES (Cont'd)

Rte	Name	(N)Lat	(W)Long	Waypoint Definition	Mag Brg	Dist
L723	EPSET, BC intxn	N58 25.3	W130 01.9			
	To OMVAN, YT intxn	N60 10.4	W132 44.5		304°	134
L731	OVATU, AB intxn	N58 29.5	W119 24.4			
	To GRUGG, AB intxn	N58 37.3	W117 09.9		065°	71
L733	KIREM, NU intxn	N56 32.2	W079 15.0			
	To PUSEL, QC intxn	N56 32.2	W076 31.1		105°	91
L741	KIPIR, NT intxn	N69 26.0	W133 01.6			
	To EMKEK, NT intxn	N69 21.6	W124 04.5		066°	190
	To IMEVO, NT intxn	N67 49.0	W115 08.6		091°	217
L751	LEXOX, NT intxn	N63 12.8	W123 25.8			
	To Yellowknife, NT NDB	N62 24.7	W114 26.1		077°	252
L763	Fort McMurray, AB, VOR/DME	N56 38.8	W111 07.3			
	To TULAG, SK, intxn	N56 41.9	W107 53.4		074°	107
	To PETMA, SK, intxn	N56 05.6	W106 03.1		109°	71
	To La Ronge, SK, VOR/DME	N55 09.5	W105 16.0		144°	62
L767	VOGOK, NT intxn	N61 47.2	W121 15.7			
	To LEXOX, NT intxn	N63 12.8	W123 25.8		307°	105
	To Norman Wells, NT NDB	N65 15.2	W126 40.2		307°	149
	To MELBI, NT intxn	N66 14.4	W128 38.9		301°	77
	To ALTIG, NT intxn	N68 18.2	W133 29.0		299°	168
	To KIPIR, NT intxn	N69 26.0	W133 01.6		347°	69
	To EMGAL, NT intxn	N71 59.6	W125 14.5		021°	218
Q140	Can/USA bdry	N44 14.9	W082 16.1			
	To RUBKI, ON, intxn	N44 14.9	W082 15.4		096°	1
	To PEPLA, ON, intxn	N43 47.8	W080 00.9		113°	101
	To SIKBO, ON, intxn	N43 39.2	W079 21.0		117°	30
	To RAGIX, ON, intxn	N43 32.6	W078 57.4		122°	18
To Can/USA bdry	N43 32.4	W078 56.8		122°	1	
Q436	Can/USA bdry	N42 39.5	W082 30.6			
	To YARRK, ON, intxn	N42 31.4	W081 16.1			56
	To CHAAP, ON, intxn	N42 30.3	W080 41.0		101°	26
To Can/USA bdry	N42 27.7	W079 54.1		103°	35	
Q438	Can/USA bdry	N42 48.1	W082 28.8			
	To JAAJA, ON, intxn	N42 40.0	W081 16.0			55
	To ICHOL, ON, intxn	N42 38.5	W080 30.2		101°	34
	To FARGN, ON, intxn	N42 36.7	W079 47.3		103°	32
To Can/USA bdry	N42 34.3	W079 37.1		118°	8	
Q440	Can/USA bdry	N42 48.1	W082 28.8			
	To JAAJA, ON, intxn	N42 40.0	W081 16.0			55
	To ICHOL, ON, intxn	N42 38.5	W080 30.2		101°	34
	To FARGN, ON, intxn	N42 36.7	W079 47.3		103°	32
To Can/USA bdry	N42 34.3	W079 37.1		118°	8	
Q475	TUSKY, NS, intxn	N43 33.9	W067 00.0			
	To SCOTS, NS, intxn	N44 30.0	W064 00.0		082°	141
	To BITRA, NS, intxn	N45 06.4	W061 52.7		085°	98
	To PERLU, NL, intxn	N47 17.4	W054 02.8		083°	352

FIXED RNAV ROUTES (Cont'd)

Rte	Name	(N)Lat	(W)Long	Waypoint Definition	Mag Brg	Dist
Q800	Williams Lake BC, VOR	N52 14.2	W122 10.2	NAVAID		
	To HEIRE BC, intxn	N50 54.0	W123 03.9	YWL 180°/87 DME	186°	87
	To ELIDI BC, intxn	N50 00.4	W123 36.9	TOU 359°/110 DME	185°	58
	To KEINN BC, intxn	N49 49.0	W123 43.9	YVR 316° & YWL 180°	185°	12
Q801	Tofino, BC NDB	N49 02.8	W125 42.3			
	To FINGS, BC intxn	N50 15.0	W127 34.0		295°	102
	To SIMSU, BC intxn	N50 46.9	W128 25.6		292°	46
	To CAFTA, BC intxn	N51 17.7	W129 05.3		299°	40
	To Sandspit, BC VOR	N53 15.1	W131 48.4		299°	154
Q802	DERLO, ON, intxn	N43 04.0	W081 05.7			
	To PEPLA, ON, intxn	N43 47.8	W080 00.9		056°	64
	To KENLU, ON, intxn	N44 19.3	W079 12.9		058°	47
	To MENKO, ON, intxn	N44 46.6	W078 48.2		044°	32
	To Killaloe, ON, VOR/DME	N45 39.8	W077 36.2		055°	74
Q804	DERLO, ON, intxn	N43 04.0	W081 05.7			
	To PEPLA, ON, intxn	N43 47.8	W080 00.9		056°	64
	To KENLU, ON, intxn	N44 19.3	W079 12.9		058°	47
	To POLTY, QC, intxn	N45 54.0	W075 48.7		066°	173
Q806	GGUCE, ON, intxn	N42 42.4	W080 53.4			
	To BOBTA, ON, intxn	N43 48.9	W079 39.5		048°	86
	To ILUSI, ON, intxn	N44 08.8	W078 55.9		068°	37
	To DEBUM, ON, intxn	N44 38.5	W077 45.3		070°	59
	To GOTIP, ON, intxn	N44 57.9	W076 57.9		072°	39
	To TUKIR, ON, intxn	N45 15.3	W076 14.3		073°	35
	To KANUR, ON intxn	N45 25.9	W075 02.6		090°	52
	To SAVEX, ON intxn	N45 30.8	W074 27.8		092°	25
	To VILRO, QC, intxn	N45 37.0	W072 42.9		099°	74
	To ANTUS, QC, intxn	N45 39.4	W072 13.2		098°	21
	To MEKSO, QC, intxn	N45 47.4	W070 25.6		099°	76
	To Can/USA bdry	N45 47.3	W070 24.9		114°	1
	To Can/USA bdry	N45 28.4	W067 29.7			
	To VIGDU, NB, intxn	N45 28.3	W067 29.0		116°	1
	To MOWND, NB, intxn	N45 22.6	W066 39.4		116°	35
To KELNO, NS, intxn	N45 07.9	W064 11.4		114°	106	
To Halifax, NS, VOR/DME	N44 55.4	W063 24.1		128°	36	
To NOTOP, NS, intxn	N45 27.2	W062 00.7		079°	67	
To PERLU, NL, intxn	N47 17.4	W054 02.8		087°	349	
Q810	EPLAN, AB, intxn	N52 32.8	W115 59.8			
	To SETGA, AB, intxn	N51 51.5	W115 13.4		129°	50
	To TOXAB, AB, intxn	N51 31.7	W114 51.7		130°	24
	To DAXIR, AB, intxn	N51 22.4	W114 41.7		131°	11
	To IPSIT, AB, intxn	N51 18.6	W114 30.6		104°	8
Q811	Can/USA bdry	N61 37.9	W141 00.1			
	To TOVAD, YT, intxn	N61 37.8	W140 58.9		088°	1
	To IGSOM, YT, intxn	N61 22.2	W139 02.4		086°	58
	To Whitehorse, YT, VOR/DME	N60 37.1	W135 08.3		091°	123

C164 PLANNING

FIXED RNAV ROUTES (Cont'd)

Rte	Name	(N)Lat	(W)Long	Waypoint Definition	Mag Brg	Dist
Q812	Can/USA bdry	N43 59.0	W082 12.6			
	To NOSIK, ON, intxn	N43 59.0	W082 11.9		098°	1
	To AGDOX, ON, intxn	N43 17.1	W079 06.3		115°	141
	To Can/USA bdry	N43 17.0	W079 05.1		101°	1
	To MAIRE, QC, intxn	N45 42.5	W073 07.4			
	To OKOPO, QC, intxn	N45 43.5	W072 57.7		096°	7
	To OMBRE, QC, intxn	N45 44.8	W072 45.7		097°	9
	To MISOP, QC, intxn	N46 07.7	W072 16.7		056°	31
	To PENTU, QC, intxn	N46 33.7	W071 43.3		057°	35
	To MIVAX, QC, intxn	N47 26.4	W070 09.6		066°	83
Q814	ADVOX, AB, intxn	N51 34.7	W114 35.3			
	To AMUNO, AB, intxn	N51 41.3	W114 42.6		310°	8
	To VIMBA, AB, intxn	N52 04.1	W114 30.6		003°	24
	To OLIMI, AB, intxn	N52 48.9	W114 06.6		003°	47
Q816	Can/USA bdry	N43 16.2	W082 17.1			
	To OMRAX, ON, intxn	N43 16.3	W082 15.9		097°	1
	To AGDOX, ON, intxn	N43 17.1	W079 06.3		097°	139
	To Can/USA bdry	N43 17.0	W079 05.1		101°	1
	To VIDGO, QC, intxn	N46 02.8	W074 29.8			
	To DATAB, QC, intxn	N46 27.8	W074 27.5		018°	25
	To OBRET, QC, intxn	N47 00.0	W074 24.5		018°	32
Q818	Can/USA bdry	N43 01.5	W082 24.4			
	To TANKO, ON, intxn	N43 01.5	W082 23.0		095°	1
	To KITOK, ON, intxn	N43 02.5	W081 55.6		095°	20
	To DERLO, ON, intxn	N43 04.0	W081 05.7		096°	37
	To IKNVAV, ON, intxn	N42 57.7	W078 58.1		102°	94
	To Can/USA bdry	N42 57.7	W078 58.0		110°	0
Q820	DERLO, ON, intxn	N43 04.0	W081 05.7			
	To ETBOX, ON, intxn	N44 31.6	W080 07.8		034°	97
	To KAPUX, ON, intxn	N45 04.8	W079 45.0		036°	37
	To Val-d'Or, QC, VOR/DME	N48 10.5	W077 49.2		033°	202
Q822	Can/USA bdry	N43 01.5	W082 24.4			
	To TANKO, ON, intxn	N43 01.5	W082 23.0		095°	1
	To KITOK, ON, intxn	N43 02.5	W081 55.6		095°	20
	To DERLO, ON, intxn	N43 04.0	W081 05.7		097°	90
	To DUVEP, ON, intxn	N43 06.0	W079 04.6		097°	89
	To Can/USA bdry	N43 06.0	W079 03.9		100°	1
	Can/USA bdry	N44 24.5	W067 08.3			
	To ALLEX, NB, intxn	N44 25.0	W067 00.0		102°	6
	To SILRO, NL, intxn	N47 00.0	W058 35.0		080°	386
	To TIGOR, NL, intxn	N47 24.9	W054 06.8		099°	185
	To Torbay, NL, VOR/DME	N47 29.1	W052 51.1		096°	23

FIXED RNAV ROUTES (Cont'd)

Rte	Name	(N)Lat	(W)Long	Waypoint Definition	Mag Brg	Dist
Q824	Can/USA bdry	N43 28.4	W082 10.9			
	To TAGUM, ON, intxn	N43 28.9	W082 09.8		070°	1
	To GOPUP, ON, intxn	N43 43.8	W081 33.5		069°	30
	To MENKO, ON, intxn	N44 46.6	W078 48.2		070°	134
	To ILEMU, ON, intxn	N45 15.3	W076 52.7		084°	87
	To DESKI, ON, intxn	N45 22.8	W076 20.8		084°	24
	To LETAK, ON, intxn	N45 24.1	W076 14.8		085°	4
	To Ottawa, ON, VOR/DME	N45 26.5	W075 53.8		094°	15
	To Montreal, QC, VOR/DME	N45 36.9	W073 58.3		095°	82
	To OBTAG, QC, intxn	N45 41.7	W073 16.1		095°	30
	To CATOG, QC, intxn	N45 55.0	W072 53.0		065°	21
	To URVAS, QC, intxn	N46 04.5	W072 36.3		066°	15
	To APLAK, QC, intxn	N46 27.6	W071 54.6		066°	37
	To PENTU, QC, intxn	N46 33.7	W071 43.3		067°	10
	Q826	ADVOX, AB, intxn	N51 34.7	W114 35.3		
To AMUNO, AB, intxn		N51 41.3	W114 42.6		310°	8
To SEKAN, AB, intxn		N51 47.8	W114 50.0		310°	8
To ANTID, AB, intxn		N52 53.0	W114 15.3		003°	69
Q828	BOOTH, BC, intxn	N49 31.3	W112 02.7			
	To NOVAR, BC, intxn	N50 40.4	W116 23.4		053°	229
	To RABOX, AB, intxn	N51 05.4	W111 55.7		064°	171
	To VINKO, AB, intxn	N50 57.8	W110 00.0		081°	73
Q830	AXXIS, ON, intxn	N42 49.8	W81 59.0			
	To LOPVO, ON, intxn	N42 55.0	W80 24.0		094°	70
	To BOREK, ON, intxn	N42 56.3	W79 56.9		096°	20
	To COLTS, ON, intxn	N42 57.8	W79 19.3		096°	28
Q832	EBGAL, AB, intxn	N50 41.8	W113 22.3			
	To VESDO, AB, intxn	N49 58.7	W111 19.1		104°	90
	To PEMDU, SK, intxn	N49 00.2	W108 29.9		104°	125
Q842	EBGAL, AB, intxn	N50 41.8	W113 22.3			
	To ETLEM, AB, intxn	N49 26.1	W112 53.2		152°	78
	To TOVUM, AB, intxn	N49 14.5	W112 48.9		152°	12
Q844	Can/USA bdry	N44 20.4	W076 01.4			
	To VIBRU, ON, intxn	N44 20.9	W076 01.3		019°	1
	To REEDO, ON, intxn	N44 42.2	W075 58.9		018°	21
	To IKLAX, ON, intxn	N44 59.6	W075 44.8		043°	20
Q846	ALLEX, NB, intxn	N44 25.0	W067 00.0			
	To VIGMA, NS, intxn	N44 20.5	W066 38.6		123°	16
	To SENVI, NS, intxn	N44 44.0	W064 09.9		093°	109
	To Halifax, NS, VOR/DME	N44 55.4	W063 24.1		088°	35
	To NOTOP, NS, intxn	N45 27.2	W062 00.7		079°	67
	To SILRO, NL, intxn	N47 00.0	W058 35.0		074°	170
	To TIGOR, NL, intxn	N47 24.9	W054 06.8		099°	185
	To Torbay, NL, VOR/DME	N47 29.1	W052 51.1		096°	23

C166 PLANNING

FIXED RNAV ROUTES (Cont'd)

Rte	Name	(N)Lat	(W)Long	Waypoint Definition	Mag Brg	Dist
Q848	Can/USA bdry	N43 43.4	W082 09.1			
	To KARIT, ON, intxn	N43 43.4	W082 08.7		093°	0
	To MENKO, ON, intxn	N44 46.6	W078 48.2		074°	157
	To ILEMU, ON, intxn	N45 15.3	W076 52.7		081°	87
	To DESKI, ON, intxn	N45 22.8	W076 20.8		084°	24
	To LETAK, ON, intxn	N45 24.1	W076 14.8		085°	4
	To KISUK, QC, intxn	N45 53.7	W074 55.1		075°	63
	To VIDGO, QC, intxn	N46 02.8	W074 29.8		076°	20
	To LIVBA, QC, intxn	N46 14.3	W073 57.1		077°	25
To DICEN, QC, intxn	N46 48.0	W072 17.3		078°	77	
Q850	TOXAL, QC, intxn	N45 08.6	W071 34.9			
	To OMALI, QC, intxn	N45 30.7	W071 20.0		040°	25
	To VIVIL, QC, intxn	N46 09.7	W070 53.2		041°	43
	To Rivière-du-loup, QC, VOR	N47 45.4	W069 35.3		044°	110
Q852	DICEN, QC, intxn	N46 48.0	W072 17.3			
	To MATOR, QC, intxn	N46 21.0	W073 20.3		254°	51
	To TAMKO, QC, intxn	N46 02.9	W073 54.7		248°	30
	To MEBOK, QC, intxn	N45 48.8	W074 21.0		247°	23
	To KANUR, ON, intxn	N45 25.9	W075 02.6		247°	37
	To KEMVI, ON, intxn	N45 15.5	W075 21.6		246°	17
Q856	IGVUX, AB, intxn	N52 46.2	W112 42.8			
	To CACHO, AB, intxn	N54 54.2	W112 34.2		349°	128
	To LETRM, AB, intxn	N55 53.8	W111 45.8		011°	66
	To Fort McMurray, AB, VOR/DME	N56 38.8	W111 07.3		012°	50
	To RIDOK, SK, intxn	N57 25.7	W106 32.2		057°	157
Q858	DULBA, NB, intxn	N46 13.2	W066 28.0			
	To IRDUV, NB, intxn	N46 16.4	W065 09.5		103°	54
	To Charlottetown, PE, VOR/DME	N46 17.9	W063 07.2		106°	85
	To Sydney, NS, VOR/DME	N46 09.2	W060 03.4		111°	128
Q860	MERYT, BC, intxn	N49 56.5	W120 57.7			
	To NADPI, BC, intxn	N51 42.9	W117 20.4		034°	174
	To ANDIE, AB, intxn	N52 59.2	W114 23.2		038°	133
Q862	Edmonton, AB, VOR/DME	N53 11.1	W113 52.0			
	To OMROD, AB, intxn	N53 00.3	W113 05.6		097°	30
	To FUDGY, AB, intxn	N52 13.1	W110 00.0		098°	123
	To SEFFY, SK, intxn	N51 23.4	W107 08.3		102°	118
	To Lumsden, SK, VORTAC	N50 40.0	W104 53.4		106°	95
Q864	DERDO, QC, intxn	N45 40.8	W070 48.2			
	To EBGIX, QC, intxn	N45 43.3	W070 25.5		096°	16
	To TUGUB, NB, intxn	N45 58.9	W067 45.1		097°	113
	To BEMEK, NB, intxn	N46 05.0	W066 27.2		100°	55
	To ITPAX, NB, intxn	N46 06.8	W065 09.6		105°	54
Q874	BIRKO, AB, intxn	N51 28.6	W113 15.8			
	To ILADA, AB, intxn	N51 18.6	W110 53.1		081°	90
	To SHAWI, SK, intxn	N51 14.1	W110 00.0		084°	34

FIXED RNAV ROUTES (Cont'd)

Rte	Name	(N)Lat	(W)Long	Waypoint Definition	Mag Brg	Dist
Q878	ALIDO, QC, intxn	N45 44.4	W075 40.8			
	To SEMRO, QC, intxn	N46 16.7	W074 12.6		075°	69
	To NOSUT, QC, intxn	N46 21.6	W073 58.6		077°	11
	To DICEN, QC, intxn	N46 48.0	W072 17.3		083°	75
	To UDBAM, QC, intxn	N46 45.4	W071 58.9		117°	13
	To Quebec, QC, VORTAC	N46 42.3	W071 37.6		117°	15
Q882	BIRKO, AB, intxn	N51 28.6	W113 15.8			
	To DUDNI, AB, intxn	N52 14.2	W112 56.7		360°	47
	To IGVUX, AB, intxn	N52 46.2	W112 42.8		360°	33
	To CACHO, AB, intxn	N54 54.2	W112 34.2		348°	128
Q888	BOOTH, BC, intxn	N49 31.3	W112 02.7			
	To DESNU, AB, intxn	N50 02.7	W111 11.5		065°	423
	To MEDAK, AB, intxn	N50 02.6	W110 37.0		077°	22
Q890	ROPLA, BC, intxn	N49 41.7	W114 43.6			
	To SATOV, AB, intxn	N50 05.5	W114 31.7		003°	25
	To MEKPI, AB, intxn	N50 15.0	W114 26.9		003°	10
	To UKRAL, AB, intxn	N50 24.5	W114 22.0		003°	10
	To DUMRA, AB, intxn	N50 38.7	W114 14.7		003°	15
Q894	BOOTH, BC, intxn	N49 31.3	W112 02.7			
	To BINVO, BC, intxn	N50 45.5	W116 28.1		052°	228
	To SIMTA, BC, intxn	N51 02.5	W114 47.4		059°	66
	To BOTAG, AB, intxn	N51 04.2	W114 36.5		061°	7
Q901	SEDOG, ON, intxn	N44 00.6	W079 35.1			
	To TANGI, ON, intxn	N44 23.1	W079 24.1		030°	24
	To UDMUG, ON, intxn	N44 52.9	W078 58.9		042°	35
	To Killaloe, ON, VOR/DME	N45 39.8	W077 36.2		062°	75
Q902	Can/USA bdry	N59 17.5	W136 28.3			
	To IGSOM, YT, intxn	N61 22.2	W139 02.4		311°	147
	To AYZOL, AK, intxn	N62 28.3	W141 00.0		302°	86
Q903	IKNAR, QC, intxn	N47 11.6	W074 09.5			
	To NOSUT, QC, intxn	N46 21.6	W073 58.6		186°	51
	To LIVBA, QC, intxn	N46 14.3	W073 57.1		186°	7
	To TAMKO, QC, intxn	N46 02.9	W073 54.7		186°	12
	To DUNUP, QC, intxn	N45 17.6	W073 35.4		178°	47
Q905	Can/USA bdry	N43 19.2	W082 15.6			
	To DASIR, ON, intxn	N43 19.3	W082 14.9		088°	1
	To SIKBO, ON, intxn	N43 39.2	W079 21.0		088°	128
	To TALEB, ON, intxn	N44 01.0	W078 23.3		073°	47
	To BOMET, ON, intxn	N44 10.2	W077 59.0		073°	20
	To SENLU, ON, intxn	N44 19.5	W077 34.4		074°	20
	To IPTOS, ON, intxn	N44 55.3	W076 13.4		070°	68
	To VERTI, ON, intxn	N45 15.0	W074 50.5		084°	62
	To AGLUK, QC, intxn	N46 12.6	W073 22.2		060°	85
	To SOKYE, QC, intxn	N46 21.5	W072 51.1		082°	23
	To PESAC, QC, intxn	N46 32.9	W072 11.2		083°	30

C168 PLANNING

FIXED RNAV ROUTES (Cont'd)

Rte	Name	(N)Lat	(W)Long	Waypoint Definition	Mag Brg	Dist
Q907	Can/USA bdry	N42 42.5	W082 29.4			
	To GADAV, ON, intxn	N42 42.6	W082 28.8		078°	1
	To DERLO, ON, intxn	N43 04.0	W081 05.7		078°	65
	To SIKBO, ON, intxn	N43 39.2	W079 21.0		074°	84
	To AGNOB, ON, intxn	N44 12.1	W077 30.1		078°	87
	To LORKA, ON, intxn	N44 46.1	W076 13.0		070°	65
	To ADVIK, ON, intxn	N45 08.1	W074 46.6		083°	65
	To ATENE, QC, intxn	N46 14.1	W070 16.4		083°	201
	To Can/USA bdry	N46 14.3	W070 15.5		089°	1
	Can/USA bdry	N46 44.2	W067 47.4			
	To IMAMA, NB, intxn	N46 44.3	W067 46.7		092°	1
	To MILS, NB, intxn	N46 52.4	W067 02.9		092°	31
	To Grindestone (Îles-de-la-Madeleine), QC, VOR/DME	N47 25.8	W061 46.4		097°	219
	To MIVAD, NL, intxn	N47 40.8	W054 09.1		103°	310
	Q909	NOSIV, AB, intxn	N50 54.4	W113 17.5		
To DESNU, AB, intxn		N50 02.7	W111 11.5		108°	96
To PEMDU, SK, intxn		N49 00.2	W108 29.9		107°	122
Q911	TAGET, QC, intxn	N46 53.0	W075 49.2			
	To IKMOL, QC, intxn	N46 41.6	W075 30.7		146°	17
	To OLASI, QC, intxn	N46 19.8	W074 56.2		146°	32
	To VIDGO, QC, intxn	N46 02.8	W074 29.8		147°	25
	To EMPEK, QC, intxn	N45 55.0	W074 20.7		155°	10
	To SATOT, QC, intxn	N45 50.5	W074 15.5		155°	6
	To PIGNA, QC, intxn	N45 45.2	W074 09.3		155°	7
Q913	DERLO, ON, intxn	N43 04.0	W081 05.7			
	To DEDKI, ON, intxn	N43 41.4	W078 43.1		079°	111
	To IGSEB, ON, intxn	N43 54.3	W077 19.8		089°	62
	To RAKAM, ON, intxn	N44 01.3	W076 29.7		091°	37
Q915	DATNO, BC, intxn	N50 03.9	W116 08.6			
	To SAVEL, AB, intxn	N56 40.0	W111 17.2		007°	433
	To IKLIX, SK, intxn	N59 33.3	W108 31.1		011°	195
Q917	Can/USA bdry	N46 18.9	W084 07.1			
	To ULUTO, ON, intxn	N46 18.3	W084 05.7		133°	1
	To MUSIT, ON, intxn	N45 23.8	W082 25.2		135°	89
	To DUTEL, ON, intxn	N44 40.0	W081 17.8		141°	65
	To PEPLA, ON, intxn	N43 47.8	W080 00.9		142°	76
	To PIKSA, ON, intxn	N43 07.7	W079 04.4		144°	57
	To Can/USA bdry	N43 07.4	W079 03.9		145°	1
Q919	Marathon, ON, VOR/DME	N48 44.6	W086 19.7			
	To MEBSI, ON, intxn	N48 35.6	W085 31.9		112°	33
	To DASUG, ON, intxn	N47 34.4	W080 49.3		113°	199
	To NAGNO, QC, intxn	N46 42.2	W077 28.5		120°	147
	To BEMOG, QC, intxn	N46 09.0	W075 34.4		125°	85
	To UDGAK, QC, intxn	N46 06.3	W075 05.4		111°	20
	To VIDGO, QC, intxn	N46 02.8	W074 29.8		112°	25

FIXED RNAV ROUTES (Cont'd)

Rte	Name	(N)Lat	(W)Long	Waypoint Definition	Mag Brg	Dist
Q921	TALEB, ON, intxn	N44 01.0	W078 23.3			
	To BOMET, ON, intxn	N44 10.2	W077 59.0		073°	20
	To NOPOT, ON, intxn	N44 17.3	W077 32.9		081°	20
	To TIGET, ON, intxn	N44 23.4	W077 09.7		081°	18
	To IPTOS, ON, intxn	N44 55.3	W076 13.4		063°	51
	To VERTI, ON, intxn	N45 15.0	W074 50.5		084°	62
	To AGLUK, QC, intxn	N46 12.6	W073 22.2		060°	85
	To NOVID, QC, intxn	N46 15.1	W073 13.4		082°	7
	To SOKYE, QC, intxn	N46 21.5	W072 51.1		082°	17
	To KETRU, QC, intxn	N46 27.2	W072 31.3		082°	15
To PESAC, QC, intxn	N46 32.9	W072 11.2		083°	15	
Q923	Can/USA bdry	N43 43.1	W082 09.0			
	To KARIT, ON, intxn	N43 43.4	W082 08.7		051°	0
	To DUTEL, ON, intxn	N44 40.0	W081 17.8		041°	67
	To Val-d'Or, QC, VOR/DME	N48 10.5	W077 49.2		043°	255
Q925	Grande Prairie, AB, VOR/DME	N55 10.5	W119 01.8			
	To KODIT, AB, intxn	N52 37.8	W115 47.5		124°	191
	To MATIR, AB, intxn	N52 00.9	W115 04.8		129°	45
	To ALSIV, AB, intxn	N51 54.4	W114 57.3		130°	8
	To SEKAN, AB, intxn	N51 47.8	W114 50.0		130°	8
	To AMUNO, AB, intxn	N51 41.3	W114 42.6		130°	8
To ADVOX, AB, intxn	N51 34.7	W114 35.3		130°	8	
Q927	SEKOM, AB, intxn	N49 38.1	W113 35.2			
	To UBVAL, AB, intxn	N50 37.7	W113 53.1		335°	61
Q929	TALNO, QC, intxn	N45 00.0	W074 19.9			
	To EPTUL, QC, intxn	N45 04.6	W073 54.4		089°	19
	To EBDOT, QC, intxn	N45 05.4	W073 34.0		101°	15
	To TOXAL, QC, intxn	N45 08.6	W071 34.9		101°	84
Q931	IPTAN, AB, intxn	N49 37.1	W114 08.4			
	To OTARA, AB, intxn	N50 37.4	W114 03.6		348°	60
Q933	AVROM, AB, intxn	N51 28.9	W113 47.8			
	To OBTAD, AB, intxn	N51 35.8	W113 45.2		359°	7
	To MAPUX, AB, intxn	N52 45.0	W113 18.5		358°	71
Q935	Can/USA bdry	N43 16.2	W082 17.1			
	To OMRAK, ON, intxn	N43 16.3	W082 15.9		097°	1
	To DERLO, ON, intxn	N43 04.0	W081 05.7		111°	53
	To IKNV, ON, intxn	N42 57.7	W078 58.1		102°	94
	To Can/USA bdry	N42 57.7	W078 58.0		110°	0
Q937	DEDKI, ON, intxn	N43 41.4	W078 43.1			
	To TULEG, ON, intxn	N43 43.9	W076 43.2		099°	87
Q941	TAKOL, QC, intxn	N45 39.0	W075 11.9			
	To IPSAK, QC, intxn	N45 45.4	W074 51.5		080°	16
	To BOKLU, QC, intxn	N45 50.4	W074 35.7		080°	12
	To EMPEK, QC, intxn	N45 55.0	W074 20.7		080°	11
	To ESTEL, QC, intxn	N45 57.9	W074 11.0		081°	7
	To TAMKO, QC, intxn	N46 02.9	W073 54.7		081°	12
To AGLUK, QC, intxn	N46 12.6	W073 22.2		081°	25	

C170 PLANNING

FIXED RNAV ROUTES (Cont'd)

Rte	Name	(N)Lat	(W)Long	Waypoint Definition	Mag Brg	Dist	
Q943	AVVON, ON, intxn	N45 10.1	W075 02.3				
	To VIKNO, ON, intxn	N45 15.5	W074 36.9		087°	19	
	To LAFIT, QC, intxn	N45 18.5	W074 23.0		088°	10	
	To RABIK, QC, intxn	N45 17.9	W072 36.6		104°	75	
Q947	LAFIT, QC, intxn	N45 18.5	W074 23.0				
	To PUXER, QC, intxn	N45 24.0	W072 51.3		098°	65	
	To PUSOD, QC, intxn	N45 30.1	W071 29.7		098°	58	
	To OMALI, QC, intxn	N45 30.7	W071 20.0		100°	7	
	To REVEN, QC, intxn	N45 33.2	W070 42.0		100°	27	
	To Can/USA bdry	N45 33.1	W070 40.7		111°	1	
	Can/USA bdry	N45 17.8	W067 28.0				
Q949	To XIBUL, NB, intxn	N45 17.7	W067 27.3		120°	1	
	To DUVOK, NS, intxn	N44 55.6	W065 17.2		120°	95	
Q949	VIDRI, BC, intxn	N50 13.6	W121 30.0				
	To ROMRA, BC, intxn	N52 02.8	W117 39.2		035°	182	
	To ESKIE, AB, intxn	N53 16.4	W114 41.1		038°	131	
Q951	Can/USA bdry	N42 42.5	W082 29.4				
	To GADAV, ON, intxn	N42 42.6	W082 28.8		078°	1	
	To DERLO, ON, intxn	N43 04.0	W081 05.7		078°	65	
	To SIKBO, ON, intxn	N43 39.2	W079 21.0		074°	84	
	To SANIN, ON, intxn	N44 04.7	W077 25.9		083°	87	
	To OLABA, ON, intxn	N44 28.6	W076 12.2		077°	58	
	To ALONI, ON, intxn	N44 38.9	W075 39.2		079°	26	
	To KATEK, ON, intxn	N44 40.6	W075 33.0		082°	5	
	To Can/USA bdry	N44 40.8	W075 32.4		082°	1	
	To Can/USA bdry	N44 59.6	W074 21.6				
	To TALNO, QC, intxn	N45 00.0	W074 19.9		084°	1	
	To EPTUL, QC, intxn	N45 04.6	W073 54.4		089°	19	
	To RABIK, QC, intxn	N45 17.9	W072 36.6		090°	57	
	To MOBAL, QC, intxn	N45 20.3	W071 51.8		100°	32	
	To ANTOV, QC, intxn	N45 22.6	W071 02.3		101°	35	
	To KERVO, ON, intxn	N45 25.3	W070 38.4		097°	17	
	To Can/USA bdry	N45 25.3	W070 37.7		097°	1	
	To Can/USA bdry	N45 41.8	W067 48.2				
	To DANOL, NB, intxn	N45 41.9	W067 47.3		100°	1	
	To PUXOP, NB, intxn	N45 56.7	W066 26.4		092°	59	
	To ITPAX, NB, intxn	N46 06.8	W065 09.6		096°	54	
	To Moncton, NB, VOR/DME	N46 11.3	W064 34.3		097°	25	
	To Charlottetown, PE, VOR/DME	N46 17.9	W063 07.2		101°	61	
	To TIGOR, NL, intxn	N47 24.9	W054 06.8		094°	377	
	To Torbay, NL, VOR/DME	N47 29.1	W052 51.1		096°	23	
	Q953	ANTAK, BC, intxn	N49 21.0	W115 51.5			
		To SIGPA, BC, intxn	N50 07.0	W115 11.4		014°	53
		To TULOB, AB, intxn	N50 35.6	W114 45.8		015°	33
		To IGVPEP, AB, intxn	N50 42.5	W114 39.5		015°	8

FIXED RNAV ROUTES (Cont'd)

Rte	Name	(N)Lat	(W)Long	Waypoint Definition	Mag Brg	Dist
Q955	MIGLO, ON, intxn	N44 38.2	W076 12.6			
	To REEDO, ON, intxn	N44 42.2	W075 58.9		080°	11
	To IGVUD, ON, intxn	N44 50.4	W075 28.1		082°	23
	To EPMOK, ON, intxn	N44 59.1	W074 57.1		082°	24
	To ARVIE, ON, intxn	N45 07.1	W074 37.1		074°	16
	To HABBS, ON, intxn	N45 12.3	W074 25.0		072°	10
	To COMAU, QC, intxn	N45 21.6	W074 03.4		073°	18
To VEVKU, QC, intxn	N45 27.5	W073 55.8		057°	8	
Q957	VOBUK, AB, intxn	N49 43.0	W113 12.0			
	To GADKI, AB, intxn	N50 39.8	W113 41.4		328°	60
	To RIGAD, AB, intxn	N51 43.2	W114 22.9		324°	69
	To UKRAM, AB, intxn	N52 46.1	W113 56.4		360°	65
Q959	WAINN, AB, intxn	N53 02.0	W110 50.0			
	To MEETO, SK, intxn	N53 35.6	W107 21.4		061°	129
	To La Ronge, SK, VOR/DME	N55 09.5	W105 16.0		026°	119
Q961	LOMLO, AB, intxn	N51 04.2	W113 23.2			
	To PERTU, AB, intxn	N51 03.6	W113 13.1		081°	6
	To TULOV, AB, intxn	N50 55.6	W111 28.5		082°	67
	To DAPOP, AB, intxn	N50 52.5	W110 00.0		079°	56
Q963	Fort McMurray, AB, VOR/DME	N56 38.8	W111 07.3			
	To TULAG, SK, intxn	N56 41.9	W107 53.4		074°	107
	To PETMA, SK, intxn	N56 05.6	W106 03.1		109°	71
	To La Ronge, SK, VOR/DME	N55 09.5	W105 16.0		144°	62
Q965	SAXOL, AB, intxn	N51 28.0	W113 38.0			
	To PEPGO, AB, intxn	N51 33.5	W113 36.0		358°	6
	To RODKU, AB, intxn	N52 06.7	W113 23.6		358°	34
	To ALKIK, AB, intxn	N52 47.6	W113 07.7		359°	42
Q967	VETBI, AB, intxn	N51 12.1	W113 25.4			
	To SESDA, AB, intxn	N51 11.3	W113 13.1		082°	8
	To RABOX, AB, intxn	N51 05.4	W111 55.7		082°	49
	To GUDOG, AB, intxn	N51 31.0	W110 00.0		056°	77
	To IMOTA, SK, intxn	N51 55.0	W108 0.00		059°	78
Q969	Houston, BC, VOR/DME	N54 27.1	W126 39.1			
	To DUXAR, BC, intxn	N56 46.3	W129 25.7		309°	168
	To MUXAT, BC, intxn	N57 38.4	W130 34.9		306°	64
	To MITOM, BC, intxn	N58 19.2	W131 32.0		305°	51
	To BOTAD, BC, intxn	N58 38.2	W131 59.6		304°	24
	To AXUBI, BC, intxn	N59 04.3	W132 38.6		304°	33
	To GOROV, BC, intxn	N59 18.4	W133 00.0		303°	18
	To IRGIP, YT, intxn	N60 02.7	W134 10.5		303°	57
	To Whitehorse, YT, VOR/DME	N60 37.1	W135 08.3		302°	45
Q971	NUBEG, AB, intxn	N54 16.9	W113 59.1			
	To WAINN, AB, intxn	N53 02.0	W110 50.0		108°	135
	To Saskatoon, SK, VORTAC	N52 10.9	W106 43.2		095°	159

C172 PLANNING

FIXED RNAV ROUTES (Cont'd)

Rte	Name	(N)Lat	(W)Long	Waypoint Definition	Mag Brg	Dist
Q979	LOMLO, AB, intxn	N51 04.2	W113 23.2			
	To PERTU, AB, intxn	N51 03.6	W113 13.1		081°	6
	To TULOV, AB, intxn	N50 55.6	W111 28.5		082°	67
	To IMOTA, SK, intxn	N51 55.0	W108 00.0		051°	143
Q983	CILLI, BC, intxn	N49 03.8	W121 23.7			
	To MENBO, BC, intxn	N50 23.4	W116 08.4		050°	219
	To NORET, BC, intxn	N50 32.4	W115 27.2		055°	28
	To PIBSO, BC, intxn	N50 34.9	W115 15.3		056°	8
	To AMITO, AB, intxn	N50 37.5	W115 03.4		056°	8
	To SEDEL, AB, intxn	N50 40.0	W114 51.4		057°	8
Q991	To IGVEP, AB, intxn	N50 42.5	W114 39.5		057°	8
	VETBI, AB, intxn	N51 12.1	W113 25.4			
Q995	To SESDA, AB, intxn	N51 11.3	W113 13.1		082°	8
	To RABOX, AB, intxn	N51 05.4	W111 55.7		082°	49
	To LIBOS, SK, intxn	N50 48.8	W109 00.0		084°	112
	BITGA, AB, intxn	N51 29.5	W113 58.4			
T295	To MIREK, AB, intxn	N51 37.2	W113 55.8		357°	8
	To OILRS, AB, intxn	N52 37.5	W113 31.2		359°	62
	Montreal, QC, VOR	N45 36.9	W073 58.3			
T601	To MAIRE, QC, intxn	N45 42.5	W073 07.4		095°	36
	To OKOPO, QC, intxn	N45 43.5	W072 57.7		096°	7
	To OMBRE, QC, intxn	N45 44.8	W072 45.7		096°	8
	To SILVI, QC, intxn	N45 47.0	W072 22.9		097°	16
	To VIKBU, QC, intxn	N45 49.0	W072 02.5		097°	14
	To ILERO, QC, intxn	N45 52.2	W071 29.0		097°	24
	To Beauce, QC, VOR	N45 55.5	W070 50.8		098°	27
	To DEPRI, QC, intxn	N45 57.2	W070 15.4		102°	25
	Sydney NS, VOR	N46 09.2	W060 03.4	NAVAID		
T602	To Gander NL, VOR	N48 54.0	W054 32.1	NAVAID	074°	278
	BOOTH, BC, intxn	N49 31.3	W112 02.7			
T604	To ALVOL, BC, intxn	N49 51.0	W120 35.4		053°	60
	To NOVAR, BC, intxn	N50 40.4	W116 23.4		055°	169
	To ITRIT, AB, intxn	N50 51.1	W115 20.1		059°	42
	To OTVAD, AB, intxn	N50 54.8	W114 57.2		060°	15
	To UKSAP, AB, intxn	N50 56.7	W114 44.9		061°	8
	To ROVMA, AB, intxn	N50 58.5	W114 33.5		061°	7
T606	Williams Lake BC, VOR	N52 57.6	W066 51.2	NAVAID		
	To PEKRO, NL intxn	N53 09.4	W064 06.2	YZV 044° & YWK 101°	108°	100
	To Goose, NL VOR	N53 19.2	W060 17.7	NAVAID	109°	138
T606	To HEIRE BC, intxn	N52 14.2	W122 10.2	NAVAID		
	To ELIDI BC, intxn	N50 54.0	W123 03.9	YWL 180°/87 DME	186°	87
	To KEINN BC, intxn	N50 00.4	W123 36.9	TOU 359°/110 DME	185°	58
		N49 49.0	W123 43.9	YVR 316° & YWL 180°	185°	12

FIXED RNAV ROUTES (Cont'd)

Rte	Name	(N)Lat	(W)Long	Waypoint Definition	Mag Brg	Dist
T608	Can/USA bdry	N43 10.6	W082 19.9			
	To KATNO, ON, intxn	N43 10.6	W082 19.5		115°	0
	To BOSEP, ON, intxn	N43 06.3	W082 00.5		115°	15
	To HAVOK, ON, intxn	N43 01.3	W081 36.2		114°	19
	To DERLO, ON, intxn	N43 04.0	W081 05.7		092°	23
	To BIMRO, ON, intxn	N43 01.7	W080 19.0		103°	34
	To UKNIX, ON, intxn	N42 56.8	W078 55.8		104°	61
	To Can/USA bdry	N42 56.7	W078 55.1		106°	1
	MAIRE, QC, intxn	N45 42.5	W073 07.4			
	To OKOPO, QC, intxn	N45 43.5	W072 57.7		096°	7
	To OMBRE, QC, intxn	N45 44.8	W072 45.7		097°	8
	To MISOP, QC, intxn	N46 07.7	W072 16.7		056°	31
	To PENTU, QC, intxn	N46 33.7	W071 43.3		057°	35
	To MIVAX, QC, intxn	N47 26.4	W070 09.6		066°	83
T609	NAGLI, BC, intxn	N49 03.3	W125 56.9			
	To ROLBU, BC, intxn	N48 53.0	W125 21.8		097°	25
	To SEGEX, BC, intxn	N48 55.1	W124 59.3		065°	15
	To VIBGA, BC, intxn	N48 55.8	W124 51.5		066°	5
	To DASMU, BC, intxn	N48 57.3	W124 34.6		066°	11
	To NOXAG, BC, intxn	N49 02.4	W123 34.3		067°	40
T610	BOOPY BC, intxn	N50 06.0	W124 35.5		073°	141
	GABIN BC, intxn	N49 56.7	W120 57.9		073°	141
T611	Vancouver BC, NDB	N49 10.4	W123 03.4	NAVAID	059°	65
	To Hope BC, NDB	N49 23.2	W121 25.5	NAVAID	059°	65
T612	Charlottetown PE, VOR	N46 17.9	W063 07.2	NAVAID		
	To UMETI NL, intxn	N47 34.8	W059 15.5	V319 YQY to YJT & T612 YYG to YQX	085°	176
	To Gander NL, VOR	N48 54.0	W054 32.1	NAVAID	089°	205
T613	Watson Lake, YT NDB	N60 10.6	W128 50.8	NAVAID	086°	205
	To Fort Nelson, BC NDB	N58 47.8	W122 43.4	NAVAID	273°	205
T614	DERLO, ON, intxn	N43 04.0	W081 05.7			
	To NUBER, ON, intxn	N43 27.5	W080 22.7		062°	39
	To BOLMO, ON, intxn	N43 54.6	W080 03.2		037°	31
	To IKLEN, ON, intxn	N44 03.4	W079 40.8		072°	18
	To MENTI, ON, intxn	N44 03.7	W079 35.9		095°	4
	To ILUSI, ON, intxn	N44 08.8	W078 55.9		090°	29
	To DEBUM, ON, intxn	N44 38.5	W077 45.3		070°	59
	To GOTIP, ON, intxn	N44 57.9	W076 57.9		072°	39
	To TUKIR, ON, intxn	N45 15.1	W076 14.3		073°	35
	To KANUR, ON intxn	N45 25.9	W075 02.6		090°	52
	To SAVEX, ON intxn	N45 30.8	W074 27.8		092°	25
	To VLRO, QC, intxn	N45 37.0	W072 42.9		099°	74
	To ANTUS, QC, intxn	N45 39.4	W072 13.2		098°	21
	To MEKSO, QC, intxn	N45 47.4	W070 25.6		099°	76

C174 PLANNING

FIXED RNAV ROUTES (Cont'd)

Rte	Name	(N)Lat	(W)Long	Waypoint Definition	Mag Brg	Dist
T616	Can/USA bdry	N43 24.9	W082 12.7			
	To RAKAP, ON, intxn	N43 25.1	W082 12.1		076°	1
	To LEPOS, ON, intxn	N43 35.0	W081 38.8		076°	26
	To REVUD, ON, intxn	N43 49.4	W080 49.6		077°	38
	To VITOV, ON, intxn	N43 55.6	W080 29.2		077°	16
	To AGDUT, ON, intxn	N44 00.5	W080 12.8		077°	13
	To TONNY, ON, intxn	N44 11.1	W079 43.4		073°	24
	To KENLU, ON, intxn	N44 19.3	W079 12.9		080°	23
	To DUGBU, ON, intxn	N45 07.0	W077 03.8		073°	104
	To DESKI, ON, intxn	N45 22.8	W076 20.8		075°	34
	To LETAK, ON, intxn	N45 24.1	W076 14.8		085°	4
	To Ottawa, ON, VOR/DME	N45 26.5	W075 53.8		094°	15
	To Montreal, QC, VOR/DME	N45 36.9	W073 58.3		095°	82
	To OBTAX, QC, intxn	N45 41.7	W073 16.1		095°	30
	To CATOG, QC, intxn	N45 55.0	W072 53.0		065°	21
	To URVAS, QC, intxn	N46 04.5	W072 36.3		066°	15
	To APLAK, QC, intxn	N46 27.6	W071 54.6		066°	37
To PENTU, QC, intxn	N46 33.7	W071 43.3		067°	10	
T618	Victoria BC, VOR	N48 43.6	W123 29.1	NAVAID	356°	217
	To Williams Lake BC, VOR	N51 14.2	W122 10.1	NAVAID	356°	217
T620	OMSIK, BC, intxn	N50 05.6	W115 10.6			
	To NUGAR, BC, intxn	N50 10.3	W114 49.0		056°	15
	To MEKPI, AB, intxn	N50 15.0	W114 26.9		057°	15
	To UKRAL, AB, intxn	N50 24.5	W114 22.0		003°	10
	To DUMRA, AB, intxn	N50 38.7	W114 14.7		003°	15
T622	BIRKO, AB, intxn	N51 28.6	W113 15.8			
	To BORIX, AB, intxn	N51 53.6	W110 00.0		063°	124
	To OVATA, SK, intxn	N52 06.0	W108 00.0		067°	75
T624	VIDGO, QC, intxn	N46 02.8	W074 29.8			
	To DATAB, QC, intxn	N46 27.8	W074 27.5		018°	25
	To OBRET, QC, intxn	N47 00.0	W074 24.5		018°	32
T628	Lethbridge, AB, VOR/DME	N49 38.1	W112 40.1			
	To Swift Current, SK, VOR/DME	N50 17.8	W107 41.5		063°	197
T629	COGLE BC, intxn	N49 04.6	W122 33.9		346°	190
	To Williams Lake BC, VOR	N51 14.2	W122 10.1	NAVAID	346°	190
T634	IKLAX, ON, intxn	N44 59.6	W075 44.8			
	To REEDO, ON, intxn	N44 42.2	W075 58.9		223°	20
	To VIBRU, ON, intxn	N44 20.9	W076 01.3		198°	21
T636	DICEN, QC, intxn	N46 48.0	W072 17.3			
	To MATOR, QC, intxn	N46 21.0	W073 20.3		254°	51
	To TAMKO, QC, intxn	N46 02.9	W073 54.7		248°	30
	To KANUR, ON, intxn	N45 25.9	W075 02.6		247°	60
	To KEMVI, ON, intxn	N45 15.5	W075 21.6		246°	17

FIXED RNAV ROUTES (Cont'd)

Rte	Name	(N)Lat	(W)Long	Waypoint Definition	Mag Brg	Dist
T638	ROPLA, BC, intxn	N49 41.7	W114 43.6			
	To SATOV, AB, intxn	N50 05.5	W114 31.7		003°	25
	To MEKPI, AB, intxn	N50 15.0	W114 26.9		003°	10
	To UKRAL, AB, intxn	N50 24.5	W114 22.0		003°	10
T644	To DUMRA, AB, intxn	N50 38.7	W114 14.7		003°	15
	BIRKO, AB, intxn	N51 28.6	W113 15.8			
	To ILADA, AB, intxn	N51 18.6	W110 53.1		081°	90
	To SHAWI, SK, intxn	N51 14.1	W110 00.0		084°	34
T650	BOOTH, BC, intxn	N49 31.3	W122 02.7			
	To Kamloops, BC, NDB	N50 41.0	W120 20.1		027°	96
T652	ADVOX, AB, intxn	N51 34.7	W114 35.3			
	To AMUNO, AB, intxn	N51 41.3	W114 42.6		310°	8
	To SEKAN, AB, intxn	N51 47.8	W114 50.0		310°	8
	To ANTID, AB, intxn	N52 53.0	W114 15.3		003°	69
T654	IGSUB, ON, intxn	N47 41.7	W079 50.9			
	To MEPKA, QC, intxn	N48 12.4	W078 50.1		064°	51
T656	SASOB, ON, intxn	N49 24.7	W082 28.2			
	To KEBMA, ON, intxn	N48 34.2	W081 22.6		149°	66
T660	ALIDO, QC, intxn	N45 44.4	W075 40.8			
	To SEMRO, QC, intxn	N46 16.7	W074 12.6		075°	69
	To NOSUT, QC, intxn	N46 21.6	W073 58.6		077°	11
	To DICEN, QC, intxn	N46 48.0	W072 17.3		083°	75
	To UDBAM, QC, intxn	N46 45.4	W071 58.9		117°	13
	To Quebec, QC, VORTAC	N46 42.3	W071 37.6		117°	15
	T664	Sandspit, BC, VOR/DME	N53 15.1	W131 48.4		
To Prince Rupert, BC, NDB		N54 15.8	W130 25.4		021°	78
To ITKET, BC, intxn		N54 28.1	W128 34.7		060°	66
To NUGUV, BC, intxn		N54 44.8	W127 06.5		053°	54
T672	Halifax, NS, VOR/DME	N44 55.4	W063 24.1			
	To NOTOP, NS, intxn	N45 27.2	W062 00.7		079°	67
	To PERLU, NL, intxn	N47 17.4	W054 02.8		087°	349
T676	MERYT, BC, intxn	N49 56.5	W120 57.7			
	To NADPI, BC, intxn	N51 42.9	W117 20.4		034°	174
	To ANDIE, AB, intxn	N52 59.2	W114 23.2		038°	133
T678	ILUKI, SK, intxn	N50 25.9	W104 40.0			
	To MUTUR, SK, intxn	N51 15.9	W102 27.7		050°	98
T680	DICEN, QC, intxn	N46 48.0	W072 17.3			
	To LIVBA, QC, intxn	N46 14.3	W073 57.1		260°	77
	To VIDGO, QC, intxn	N46 02.8	W074 29.8		258°	25
	To KISUK, QC, intxn	N45 53.7	W074 55.1		257°	20
	To LETAK, ON, intxn	N45 24.1	W076 14.8		257°	63
T682	Whitecourt, AB NDB	N54 08.7	W115 47.8			
	To Edmonton, AB NDB	N53 38.6	W113 30.8		094°	87
	To RYLEY, AB intxn	N53 16.4	W112 19.2		103°	48
	To WAINN, AB intxn	N53 02.0	W110 50.0		091°	56
	To OMREG, AB intxn	N53 18.6	W110 04.4		046°	32

C176 PLANNING

FIXED RNAV ROUTES (Cont'd)

Rte	Name	(N)Lat	(W)Long	Waypoint Definition	Mag Brg	Dist
T684	LYTON, BC, intxn	N50 15.0	W121 50.7			
	To VIDRI, BC, intxn	N50 13.6	W121 30.0		080°	13
	To DURAK, BC, intxn	N50 08.7	W120 25.0		080°	42
T686	ADVOX, AB, intxn	N51 34.7	W114 35.3			
	To AMUNO, AB, intxn	N51 41.3	W114 42.6		310°	8
	To VIMBA, AB, intxn	N52 04.1	W114 30.6		003°	24
	To OLIMI, AB, intxn	N52 48.9	W114 06.6		003°	47
T688	TOVUM, AB, intxn	N49 14.5	W112 48.9			
	To ETLEM, AB, intxn	N49 26.1	W112 53.2		333°	12
	To EBGAL, AB, intxn	N50 41.8	W113 22.3		332°	78
T690	EBGAL, AB, intxn	N50 41.8	W113 22.3			
	To VESDO, AB, intxn	N49 58.7	W111 19.1		104°	90
T692	Prince George, BC VOR/DME	N53 53.7	W122 27.3			
	To FIGGI, BC intxn	N54 16.2	W121 59.2		018°	28
	To STAHL, BC intxn	N54 43.0	W121 25.2		019°	33
	To KISKK, BC intxn	N55 12.8	W120 46.0		020°	37
	To ROLLA, BC intxn	N55 45.8	W120 00.1		021°	42
	To Peace River, AB VOR/DME	N56 12.4	W117 30.7		054°	88
T694	IGSOD, AB, intxn	N52 29.5	W116 07.7			
	To OBNAP, AB, intxn	N51 45.9	W115 17.7		129°	53
	To VOKIM, AB, intxn	N51 30.9	W115 01.0		130°	18
	To TAMVU, AB, intxn	N51 17.0	W114 45.7		130°	17
	To AGMAK, AB, intxn	N51 13.0	W114 34.7		105°	8
T698	DERDO, QC, intxn	N45 40.8	W070 48.2			
	To EBGIX, QC, intxn	N45 43.3	W070 25.5		096°	16
	To TUGUB, NB, intxn	N45 58.9	W067 45.1		097°	113
	To BEMEK, NB, intxn	N46 05.0	W066 27.2		100°	55
	To ITPAX, NB, intxn	N46 06.8	W065 09.6		105°	54
T701	Princeton, BC VOR	N49 22.9	W120 22.4	NAVAID		
	To Naramata, BC NDB	N49 35.8	W119 36.2	NAVAID		33
	To TENYA, BC intxn	N49 50.4	W118 44.4	YDC 045° on B4 btwn LW & CG		37
	To WHATS, BC intxn	N49 58.0	W118 16.3	YDC 045° & YXC 271° & YNY 128°		20
T703	CILLI, BC, intxn	N49 03.8	W121 23.7			
	To URVEB, BC, intxn	N49 20.9	W120 21.9		050°	44
	To VOBUD, BC, intxn	N50 07.7	W117 16.6		051°	129
	To MENBO, BC, intxn	N50 23.4	W116 08.4		054°	46
	To NORET, AB, intxn	N50 32.4	W115 27.2		055°	28
	To PIBSO, AB, intxn	N50 34.9	W115 15.3		056°	8
	To AMITO, AB, intxn	N50 37.5	W115 03.4		056°	8
	To SEDEL, AB, intxn	N50 40.0	W114 51.4		057°	8
	To IGVEP, AB, intxn	N50 42.5	W114 39.5		057°	8

FIXED RNAV ROUTES (Cont'd)

Rte	Name	(N)Lat	(W)Long	Waypoint Definition	Mag Brg	Dist
T705	IKNAR, QC, intxn	N47 11.6	W074 09.5			
	To NOSUT, QC, intxn	N46 21.6	W073 58.6		186°	51
	To LIVBA, QC, intxn	N46 14.3	W073 57.1		186°	7
	To TAMKO, QC, intxn	N46 02.9	W073 54.7		186°	12
	To DUNUP, QC, intxn	N45 17.6	W073 35.4		178°	47
	To EBDOT, QC, intxn	N45 05.4	W073 34.0		190°	12
	To MUTNA, QC, intxn	N45 01.1	W073 33.5		190°	4
	To Can/USA bdry	N45 00.6	W073 33.5		190°	1
T707	ANTAK, BC, intxn	N49 21.0	W115 51.5			
	To SIGPA, BC, intxn	N50 07.0	W115 11.4		014°	53
	To TULOB, AB, intxn	N50 35.6	W114 45.8		015°	33
	To IGVEP, AB, intxn	N50 42.5	W114 39.5		015°	8
T709	TAGET, QC, intxn	N46 53.0	W075 49.2			
	To IKMOL, QC, intxn	N46 41.6	W075 30.7		146°	17
	To OLASI, QC, intxn	N46 19.8	W074 56.2		146°	32
	To VIDGO, QC, intxn	N46 02.8	W074 29.8		147°	25
	To EMPEK, QC, intxn	N45 55.0	W074 20.7		155°	10
	To SATOT, QC, intxn	N45 50.5	W074 15.5		155°	6
	To PIGNA, QC, intxn	N45 45.2	W074 09.3		155°	7
T715	VETBI, AB, intxn	N51 12.1	W113 25.4			
	To SESDA, AB, intxn	N51 11.3	W113 13.1		082°	8
	To RABOX, AB, intxn	N51 05.4	W111 55.7		082°	49
	To GUDOG, AB, intxn	N51 31.0	W110 00.0		056°	77
	To IMOTA, SK, intxn	N51 55.0	W108 00.0		059°	78
T717	Maniwaki, QC, NDB	N46 12.5	W075 57.4			
	To BEMOG, QC, intxn	N46 09.0	W075 34.4		116°	16
	To UDGAK, QC, intxn	N46 06.3	W075 05.4		111°	20
	To VIDGO, QC, intxn	N46 02.8	W074 29.8		112°	25
T719	Port Hardy, BC, VOR/DME	N50 41.0	W127 21.9			
	To Sandspit, BC, VOR/DME	N53 15.1	W131 48.4		298°	226
T721	TALNO, QC, intxn	N45 00.0	W074 19.9			
	To EPTUL, QC, intxn	N45 04.6	W073 54.4		089°	19
	To EBDOT, QC, intxn	N45 05.4	W073 34.0		101°	15
	To TOXAL, QC, intxn	N45 08.6	W071 34.9		101°	84
T723	SEDOG, ON, intxn	N44 00.6	W079 35.1			
	To TANGI, ON, intxn	N44 23.1	W079 24.1		030°	24
	To UDMUG, ON, intxn	N44 52.9	W078 58.9		042°	35
	To Killaloe, ON, VOR/DME	N45 39.8	W077 36.2		062°	75
T725	MIGLO, ON, intxn	N44 38.2	W076 12.6			
	To REEDO, ON, intxn	N44 42.2	W075 58.9		080°	11
	To IGVUD, ON, intxn	N44 50.4	W075 28.1		082°	23
	To EPMOK, ON, intxn	N44 59.1	W074 57.1		082°	24
	To ARVIE, ON, intxn	N45 07.1	W074 37.1		074°	16
	To HABBS, ON, intxn	N45 12.3	W074 25.0		072°	10
	To COMAU, QC, intxn	N45 21.6	W074 03.4		073°	18
	To VEVKU, QC, intxn	N45 27.5	W073 55.8		057°	8

C178 PLANNING

FIXED RNAV ROUTES (Cont'd)

Rte	Name	(N)Lat	(W)Long	Waypoint Definition	Mag Brg	Dist
T727	VOBUK, AB, intxn	N49 43.0	W113 12.0			
	To GADKI, AB, intxn	N50 39.8	W113 41.4		328°	60
	To RIGAD, AB, intxn	N51 43.2	W114 22.9		324°	69
	To UKRAM, AB, intxn	N52 46.1	W113 56.4		360°	65
T731	TAKOL, QC, intxn	N45 39.0	W075 11.9			
	To IPSAK, QC, intxn	N45 45.4	W074 51.5		080°	16
	To BOKLU, QC, intxn	N45 50.4	W074 35.7		080°	12
	To EMPEK, QC, intxn	N45 55.0	W074 20.7		080°	11
	To ESTEL, QC, intxn	N45 57.9	W074 11.0		081°	7
	To TAMKO, QC, intxn	N46 02.9	W073 54.7		081°	12
To AGLUK, QC, intxn	N46 12.6	W073 22.2		081°	25	
T733	AVVON, ON, intxn	N45 10.1	W075 02.3			
	To VIKNO, ON, intxn	N45 15.5	W074 36.9		087°	19
	To LAFIT, QC, intxn	N45 18.5	W074 23.0		088°	10
	To RABIK, QC, intxn	N45 17.9	W072 36.6		104°	75
T735	DULBA, NB, intxn	N46 13.2	W066 28.0			
	To IRDUV, NB, intxn	N46 16.4	W065 09.5		103°	54
	To Charlottetown, PE, VOR/DME	N46 17.9	W063 07.2		106°	85
	To Sydney, NS, VOR/DME	N46 09.2	W060 03.4		111°	128
T737	LAFIT, QC, intxn	N45 18.5	W074 23.0			
	To PUXER, QC, intxn	N45 24.0	W072 51.3		098°	65
	To PUSOD, QC, intxn	N45 30.1	W071 29.7		098°	58
	To OMALI, QC, intxn	N45 30.7	W071 20.0		100°	7
	To REVEN, QC, intxn	N45 33.2	W070 42.0		100°	27
T739	TALNO, QC, intxn	N45 00.0	W074 19.9			
	To EPTUL, QC, intxn	N45 04.6	W073 54.4		089°	19
	To RABIK, QC, intxn	N45 17.9	W072 36.6		090°	57
	To MOBAL, QC, intxn	N45 20.3	W071 51.8		100°	32
	To ANTOV, QC, intxn	N45 22.6	W071 02.3		101°	35
T741	Sept-Iles, QC, VOR/DME	N50 13.9	W066 16.4			
	To ODKAP, QC, intxn	N50 53.0	W066 03.5		030°	40
	To ELINU, QC, intxn	N51 53.0	W065 43.0		031°	61
T743	KODIT, AB, intxn	N52 37.8	W115 47.5			
	To MATIR, AB, intxn	N52 00.9	W115 04.8		129°	45
	To ALSIV, AB, intxn	N51 54.4	W114 57.3		130°	8
	To SEKAN, AB, intxn	N51 47.8	W114 50.0		130°	8
	To AMUNO, AB, intxn	N51 41.3	W114 42.6		130°	8
	To ADVOX, AB, intxn	N51 34.7	W114 35.3		130°	8
T745	OXASA, ON, intxn	N46 21.8	W079 25.5			
	To IGSUB, ON, intxn	N47 41.7	W079 50.9		359°	82
	To KEBMA, ON, intxn	N48 34.2	W081 22.6		322°	81
T747	High Level, AB, VOR/DME	N58 33.3	W117 05.6			
	To BISPO, AB, intxn	N56 56.3	W115 54.0		141°	105
	To OBTUP, AB, intxn	N55 17.6	W114 46.6		143°	106
	To MOOTO, AB, intxn	N53 52.7	W113 42.1		141°	93
	Edmonton, AB, NDB	N53 38.6	W113 30.8		140°	16
	To OMRIR, AB, intxn	N53 21.4	W110 49.5		085°	98
	To OMREG, AB, intxn	N53 18.6	W110 04.4		083°	27

FIXED RNAV ROUTES (Cont'd)

Rte	Name	(N)Lat	(W)Long	Waypoint Definition	Mag Brg	Dist
T749	MIVOK, ON, intxn	N44 21.6	W077 35.3			
	To KANIK, ON, intxn	N44 39.0	W076 57.4		069°	32
	To LANRK, ON, intxn	N44 56.6	W076 23.3		066°	30
	To TAKOL, QC, intxn	N45 39.0	W075 11.9		062°	66
	To KISUK, QC, intxn	N45 53.7	W074 55.1		052°	19
	To VIDGO, QC, intxn	N46 02.8	W074 29.8		076°	20
	To LIVBA, QC, intxn	N46 14.3	W073 57.1		077°	25
	To SOKYE, QC, intxn	N46 21.5	W072 51.1		095°	46
T751	Whitehorse, YT, VOR/DME	N60 37.1	W135 08.3			
	To OMVAN, YT, intxn	N60 10.4	W132 44.5		090°	76
	To Watson Lake, YT, VOR/DME	N60 05.2	W128 51.5		072°	117
T753	BITGA, AB, intxn	N51 29.5	W113 58.4			
	To MIREK, AB, intxn	N51 37.2	W113 55.8		357°	8
	To OILRS, AB, intxn	N52 37.5	W113 31.2		359°	62
T755	Edmonton, AB, VOR/DME	N53 11.1	W113 52.0			
	To JEDII, AB, intxn	N53 05.0	W112 56.5		086°	34
	To CAMRA, AB, intxn	N53 01.9	W112 30.5		087°	16
	To WAINN, AB intxn	N53 02.0	W110 50.0		076°	61
	To Saskatoon, SK, VORTAC	N52 10.9	W106 43.2		095°	159
T757	BONAK, BC, intxn	N53 00.0	W134 00.0			
	To KALTS, BC, intxn	N53 37.3	W133 48.3		353°	38
	To FRIED, BC, intxn	N54 13.3	W133 38.0		352°	37
	To MOCHA, BC, intxn	N54 30.2	W133 01.9		033°	27
	To BOKMA, BC, intxn	N54 31.2	W131 38.9		070°	48
	To OMSEB, BC, intxn	N53 29.0	W130 56.7		140°	67
	To ESTIT, BC, intxn	N51 16.1	W128 18.5		125°	165
T759	PEVLU, AB, intxn	N51 30.4	W114 08.5			
	To KERSA, AB, intxn	N51 37.2	W114 06.0		358°	7
	To BISNO, AB, intxn	N52 30.5	W113 45.2		358°	55
	To OILRS, AB, intxn	N52 37.5	W113 31.2		036°	11
T761	SAXOL, AB, intxn	N51 28.0	W113 38.0			
	To PEPGO, AB, intxn	N51 33.5	W113 36.0		358°	6
	To RODKU, AB, intxn	N52 06.7	W113 23.6		358°	34
	To ALKIK, AB, intxn	N52 47.6	W113 07.7		359°	42
T765	Whitecourt, AB, VOR/DME	N54 08.7	W115 47.8			
	To OBTUP, AB, intxn	N55 17.6	W114 46.6		011°	78
T773	NOSIV, AB, intxn	N50 54.4	W113 17.5			
	To ODLAN, AB, intxn	N50 11.6	W111 23.4		105°	84
T775	TREEL, BC, intxn	N49 21.4	W123 51.9			
	To NUTBE, BC, intxn	N49 19.6	W123 36.5		084°	10
	To BAJOL, BC, intxn	N49 18.6	W123 28.2		084°	6
	To VARSY, BC, intxn	N49 17.2	W123 17.1		084°	7
	To BASRA, BC, intxn	N49 15.2	W123 00.4		084°	11
	To MILLS, BC, intxn	N49 14.4	W122 54.1		085°	4
	To FRASE, BC, intxn	N49 13.5	W122 47.2		085°	5
	To Pitt Meadows, BC, VOR	N49 13.0	W122 42.9		085°	3

C180 PLANNING

FIXED RNAV ROUTES (Cont'd)

Rte	Name	(N)Lat	(W)Long	Waypoint Definition	Mag Brg	Dist
T781	Can/USA bdry	N42 56.7	W082 26.3			
	To AXOBU ON, intxn	N42 56.7	W082 23.7		100°	2
	To HAVOK, ON, intxn	N43 01.3	W081 36.2		090°	35
	To DERLO, ON, intxn	N43 04.0	W081 05.7		092°	23
	To OLAMO, ON, intxn	N43 16.0	W079 53.2		086°	54
	To DAVSI, ON, intxn	N43 42.3	W079 13.1		058°	39
	To TESUK, ON, intxn	N43 51.1	W078 48.9		074°	20
	To TALEB, ON, intxn	N44 01.0	W078 23.3		073°	21
	To BOMET, ON, intxn	N44 10.2	W077 59.0		073°	20
	To NOPOT, ON, intxn	N44 17.3	W077 32.9		081°	20
	To TIGET, ON, intxn	N44 23.4	W077 09.7		081°	18
	To IPTOS, ON, intxn	N44 55.3	W076 13.4		063°	51
	To VERTI, ON, intxn	N45 15.0	W074 50.5		084°	62
	To AGLUK, QC, intxn	N46 12.6	W073 22.2		060°	85
	To NOVID, QC, intxn	N46 15.1	W073 13.4		082°	7
	To SOKYE, QC, intxn	N46 21.5	W072 51.1		082°	17
	To KETRU, QC, intxn	N46 27.2	W072 31.3		082°	15
To PESAC, QC, intxn	N46 32.9	W072 11.2		083°	15	
To Quebec, QC, VORTAC	N46 42.3	W071 37.6		083°	25	
To PINTE, QC, intxn	N46 26.8	W070 03.1		119°	67	
T783	Halifax, NS, VOR/DME	N44 55.4	W063 24.1			
	To NOTOP, NS, intxn	N45 27.2	W062 00.7		079°	67
	To SILRO, NL, intxn	N47 00.0	W058 35.0		074°	170
	To TIGOR, NL, intxn	N47 24.9	W054 06.8		099°	185
T785	DAXEX, BC, intxn	N54 15.8	W130 25.4			
	To Prince Rupert, BC, NDB	N54 14.1	W132 07.4		070°	60
T789	VIDRI, BC, intxn	N50 13.6	W121 30.0			
	To ROMRA, BC, intxn	N52 02.8	W117 39.2		035°	182
	To ESKIE, AB, intxn	N53 16.4	W114 41.1		038°	131
T791	OLABA, ON, intxn	N44 28.6	W076 12.2			
	To ALONI, ON, intxn	N44 38.9	W075 39.2		079°	26
T797	VETBI, AB, intxn	N51 12.1	W113 25.4			
	To SESDA, AB, intxn	N51 11.3	W113 13.1		082°	8
	To RABOX, AB, intxn	N51 05.4	W111 55.7		082°	49
	To LIBOS, SK, intxn	N50 48.8	W109 00.0		084°	112
T799	Enderby, BC, VOR/DME	N50 40.7	W118 56.3			
	To NOVAX, BC, intxn	N50 39.1	W118 21.3		258°	22
	To HOWZR, BC, intxn	N50 32.1	W116 16.1		260°	80
	To FARNs, AB, intxn	N50 45.2	W115 23.7		233°	36

NORTH AMERICAN ROUTE PROGRAM (NRP)

General

A flight that originates and terminates within conterminous U.S. and Canada and North Atlantic international flights operating within the North American Route (NAR) System may participate in the NRP under the following procedures and requirements.

FAA/NAV CANADA Common Procedures

The following common FAA and NAV CANADA procedures apply:

- (a) Flights to operate at or above FL 290.

NORTH AMERICAN ROUTE PROGRAM (NRP) (Cont'd)

- (b) For that portion of flight within 200NM of the departure or destination airport, flights shall be filed and operated via Standard Instrument Departures (SIDs), Departure Procedures (DPs), Standard Terminal Arrival Routes (STARs) or published Mandatory IFR Routes. If none of the above are available, airways may be used.
- (c) NRP flights are not normally subject to routing restrictions such as published Mandatory IFR Routes or airways, beyond a 200NM radius of both the departure and destination airports.
- (d) Flight planning requirements are:
 - (i) routes shall contain at least one significant point in each delegated area of airspace jurisdiction for each FAA Air Route Traffic Control Center (ARTCC) or Canadian FIR/CTA;
 - (ii) significant points may be a navigational aid or waypoint defined in fix-radial-distance (FRD) format from a navigation aid. Within Canadian airspace a significant point may also be a coordinate described in degrees and minutes of latitude/longitude;
 - (iii) for routes that cross the U.S./Canada border, a significant point within 30NM of either side of the border shall be filed;
 - (iv) significant points should be filed for all turnpoints;
 - (v) route(s) shall avoid active Class F airspace;
 - (vi) "NRP" shall be entered in the Remarks section of the flight plan; and
 - (vii) flight plans to be filed at least one hour prior to departure.
- (e) In the event that a NRP aircraft has to be recleared due to weather or tactical reasons, ATC will attempt to return the aircraft to the original NRP routing as soon as practical. Aircraft that depart from the NRP routing due to a pilot request or an ATC clearance authorizing a direct routing will be considered as a non participant of the NRP.
- (f) Unless published routing restrictions are in effect, North Atlantic international flights planning to operate within the North American Route (NAR) System may file NRP routes beyond 200NM of the NAR identified system airport and the published Inland Navigation Fixes (INFs).

Specific NAV CANADA Requirements

The following specific Canadian requirements apply:

- (a) When a significant point is defined by latitude and longitude the following applies:
 - for flights operating on predominately north or south tracks (315°T clockwise through 045°T or the reciprocals), tracks shall be defined by reference to significant points formed by the intersection of whole degrees on longitude with specified parallels of latitude spaced at 5° of latitude expressed in longitude by degrees and minutes and latitude by degrees;
 - for flights operating on predominately east or west tracks (046°T clockwise through 134°T or the reciprocals), tracks shall be defined by reference to significant points formed by the intersection of half or whole degrees of latitude with meridians spaced at intervals of 10° expressed in longitude by degrees and latitude by degrees and minutes.
- (b) All flights to remain north of N48°15'00" W90°00'00" or south of N47°30'00" W90°00'00".
- (c) Toronto International (CYYZ). For aircraft landing at CYYZ, those aircraft inbound from the northwest are to terminate the NRP portion and join the BOXUM arrival at OTNIK.
- (d) Vancouver International (CYVR). For aircraft landing at CYVR, those aircraft arriving from the east and north of the Canada/USA border are to arrange routing to be north of J500 no later than the intersection LOCAN (N49°30.7' W117°33.1').
- (e) Ottawa/Macdonald-Cartier International (CYOW). For aircraft landing at CYOW, those aircraft inbound from the west are to terminate the NRP portion and join a mandatory arrival routing no later than the intersection SMARE (N46°19.6' W78°9.8').
- (f) Montreal/Pierre Elliott Trudeau International (CYUL). For aircraft landing at CYUL, those aircraft inbound from the west-northwest are to terminate the NRP portion and join a mandatory arrival routing no later than the Mirabel VOR/DME (YMX) (N45°53.3' W74°22.5') provided the route proceeds over or north of Maniwaki (YMW) (N46°12.5' W75°57.4'). For routes that do not comply with this requirement terminate the NRP portion and join a mandatory arrival routing no later than Maniwaki.

Specific FAA Requirements

NORTH AMERICAN ROUTE PROGRAM (NRP) (Cont'd)

Refer to the current FAA Advisory Circular-NRP.

NORTH AMERICAN ROUTES (NARs) FOR NORTH ATLANTIC TRAFFIC

1. The objectives of the NAR System are as follows:
 - (a) To expedite flight planning;
 - (b) To reduce the complexity of route clearances and thereby minimize the confusion and error potential inherent in lengthy transmissions and readbacks; and;
 - (c) To minimize the time spent in the route clearance delivery function.
2. The NAR System is designed to accommodate major airports in North America where the volume of NAT traffic and route complexity dictate a need to meet the above requirements. It is for the use of traffic entering/exiting the NAT and consists of a series of pre-planned routes from/to coastal fixes and identified system airports. Most of the routes are divided into two portions:
 - (a) **Common Portion** – That portion of the route between a specified coastal fix or an oceanic entry/exit point and a specified inland navigation fix (INF). Some routes have a common portion only (N598A-N700A); and
 - (b) **Non Common Portion** – That portion of the route between a specified INF and a system airport. The routes are within the high level airspace structure with a transition to/from system airports.
3. The routes are prefixed by the abbreviation "N" with the numbering for the common portions orientated geographically from south to north. The ODD numbers have eastbound application while the EVEN numbers apply to westbound. Following a one to three digit number, an alpha character indicates the validation code and forms part of the route identifier. Validation codes are associated to amendments to the common routes only and not to non-common route portions.
4. Since a primary function of the NAR System is to complement the NAT traffic flow, a limited number of NAR routes, appropriate for coastal fixes or oceanic entry/exit points serving the Organized Track System (OTS) and the domestic traffic organization, are included in the NAT/OTS message published by the Gander and Shanwick Oceanic Area Centres.
5. Aircraft can only join the NAR System:
 - (a) At the identified coastal fix or oceanic entry/exit point; or
 - (b) On departure from one of the identified system airports; or
 - (c) At an identified INF.
6. **Flight Planning – GENERAL:**

WESTBOUND:

 - (a) Westbound routes begin at the oceanic exit points, thence along common route portions to an INF and then fan-out along non common routes to selected system airports;
 - (b) For aircraft proceeding to an identified system airport and the route of flight is described by a single NAR designator, use the designator; and
 - (c) For aircraft proceeding to a non system airport but the route of flight is described by the common route portion to an identified INF, use the designator to the INF followed by a detailed routing to the destination.

EASTBOUND:

 - (a) Eastbound routes only have a common portion from the INF to a coastal FIX or oceanic entry point;
 - (b) When the route of flight is described by a single NAR designator, use the designator;
 - (c) For aircraft departing from a non-system airport, file via an appropriate detailed routing to the applicable INF and thence via the common portion to the coastal fix or oceanic entry point using the NAR designator;

GENERAL:

NORTH AMERICAN ROUTES (NARs) FOR NORTH ATLANTIC TRAFFIC (Cont'd)

For those cases not described above, a detailed routing is required.

7. NAR- Requirement:

- (a) There is no requirement to flight plan and operate using the NAR system with the following exceptions:
 - i) Eastbound aircraft intending to operate on the NAR OTS and operating wholly on or south of a line between the intersections BAREE and TUDEP shall flight plan and operate using one of the NARs published on the daily OTS message.
 - ii) Westbound aircraft exiting the ocean via oceanic/coastal fixes JEBBY CARAC, BOBTU JAROM or RAFIN must file via one of the published NAR common portions as specified in the CFS unless re-entering NY oceanic via M201/M202/M203:
 - JEBBY CARAC - N26B, N28B, N30B, N32B, N34B
 - BOBTU JAROM - N46G, N48G, N50G, N52G, N54G, N56G, N58D, N60D, N62C
 - RAFIN - N76A, N78A, N80A, N82A, N84A, N86A, N88A, N90A.
- (b) NARs may be assigned by air traffic control for the tactical management of air traffic in Canadian Domestic airspace.
- (c) For operators who elect not to use the NAR system, the rules of the North American Route Program (NRP) apply.

8. Route Clearances:

- (a) For aircraft operating within the NAR System, the ATC routing clearance and pilot readback will be indicated by the NAR designator, eg: "North American Route 105C";
- (b) For aircraft operating in the NAR System but only using the common route portion, the ATC routing clearance and pilot readback will be indicated by the NAR designator followed by the detailed routing;
- (c) For aircraft not operating in the NAR System, the ATC routing clearance and pilot readback will be via a detailed route;
- (d) Aircraft cleared to a system airport via a NAR designator are to follow the common and the non common portion of the route to the system airport. If the issued NAR, either the common or non common portion, is incompatible or unacceptable, the pilot is to advise ATC accordingly.

9. Documentation:

It is expected that the following documentation will be carried on the flight deck of aircraft operating within the NAR system:

- (a) The current publications of NAV Canada, Canadian Flight Supplement, or Federal Aviation Administration, Airport Facility Directory (Northeast) or another product which provides the current NAR; and
- (b) Information in the current NAT/OTS message.

C184 PLANNING

NAR OVERVIEW - EASTBOUND ROUTES COMMON PORTION

NAR Designator	Inland Navigation Fix	Route Description	Oceanic Entry Point
N3A	SIE	B24 LYNUS	SLATN
N7A	MANTA	OWENZ LINND R56	SLATN
N11A	SIE	B24 LYNUS	JOBOC
N15B	MANTA	OWENZ LINND R56 KENDA	JOBOC
N21A	VITOL	DIRECT	CARAC
N23A	WHALE	DIRECT	CARAC
N25A	ALLEX	DIRECT	CARAC
N27A	KANNI	DIRECT	CARAC
N29A	KANNI	GAYBL	CARAC
N31F	VITOL	LOMPI	JAROM
N33D	WHALE	LOMPI	JAROM
N35B	WHALE	GAYBL LOMPI	JAROM
N37C	EBONY	LOMPI	JAROM
N39A	KANNI	LOMPI	JAROM
N41A	KANNI	GAYBL LOMPI	JAROM
N43B	BRADD	LOMPI	JAROM
N45D	VITOL	NANSO	RAFIN
N47C	VITOL	CARAC NANSO	RAFIN
N49C	WHALE	NANSO	RAFIN
N51D	WHALE	GAYBL NANSO	RAFIN
N53D	KANNI	NANSO	RAFIN
N55A	BRADD	SCOTS	RAFIN
N57A	MIILS	PEPRA	RAFIN
N59C	MIILS	DIRECT	RAFIN
N61A	KANNI	GAYBL NANSO	RAFIN
N63A	BRADD	DIRECT	RAFIN
N65A	TUSKY	DIRECT	RAFIN
N67A	TUSKY	SCOTS	RAFIN
N69A	ALLEX	DIRECT	RAFIN
N71A	EBONY	DIRECT	RAFIN
N73A	VITOL	DIRECT	SUPRY
N75A	WHALE	DIRECT	SUPRY
N77A	WHALE	GAYBL	SUPRY
N79A	KANNI	DIRECT	SUPRY
N81A	BRADD	DIRECT	SUPRY
N83A	BRADD	SCOTS	SUPRY
N85A	TUSKY	SCOTS	SUPRY
N87A	TUSKY	DIRECT	SUPRY
N89A	MIILS	PEPRA	SUPRY
N91A	MIILS	RUBDA	SUPRY
N93A	MIILS	DIRECT	SUPRY
N95A	ALLEX	DIRECT	SUPRY

NAR OVERVIEW - EASTBOUND ROUTES COMMON PORTION (Cont'd)

NAR Designator	Inland Navigation Fix	Route Description	Oceanic Entry Point
N97A	EBONY	DIRECT	SUPRY
N99A	VITOL	GAYBL	SUPRY
N101A	VITOL	DIRECT	RELIC
N103A	VITOL	GAYBL	RELIC
N105D	WHALE	DIRECT	RELIC
N107D	WHALE	GAYBL	RELIC
N109D	KANNI	DIRECT	RELIC
N111D	BRADD	DIRECT	RELIC
N113D	BRADD	SCOTS	RELIC
N115D	TUSKY	DIRECT	RELIC
N117B	TUSKY	SCOTS	RELIC
N119A	ALLEX	DIRECT	RELIC
N121A	MIILS	RUBDA	RELIC
N123A	MIILS	DIRECT	RELIC
N125A	EBONY	DIRECT	RELIC
N127A	TOPPS	DIRECT	RELIC
N129A	DANOL	DIRECT	RELIC
N927A	KANNI	GAYBL	RELIC
N929A	TUSKY	ACADN	RELIC
N131A	VITOL	GAYBL	PORTI
N133A	VITOL	DIRECT	PORTI
N135A	WHALE	DIRECT	PORTI
N137A	WHALE	GAYBL	PORTI
N139A	KANNI	DIRECT	PORTI
N141D	BRADD	DIRECT	PORTI
N143B	BRADD	SCOTS	PORTI
N145B	TUSKY	DIRECT	PORTI
N147B	TUSKY	ACADN	PORTI
N149D	ALLEX	DIRECT	PORTI
N151G	MIILS	RUBDA	PORTI
N153E	MIILS	SUTKO	PORTI
N155A	MIILS	DIRECT	PORTI
N157A	KANNI	GAYBL	PORTI
N159A	TUSKY	SCOTS	PORTI
N885A	EBONY	DIRECT	PORTI
N887A	TOPPS	DIRECT	PORTI
N889A	DANOL	DIRECT	PORTI
N161A	VITOL	DIRECT	OMSAT
N163A	VITOL	GAYBL	OMSAT
N165A	WHALE	DIRECT	OMSAT
N167A	WHALE	GAYBL	OMSAT
N169A	KANNI	DIRECT	OMSAT
N171D	BRADD	DIRECT	OMSAT

C186 PLANNING

NAR OVERVIEW - EASTBOUND ROUTES COMMON PORTION (Cont'd)

NAR Designator	Inland Navigation Fix	Route Description	Oceanic Entry Point
N173D	BRADD	SCOTS	OMSAT
N175E	TUSKY	DIRECT	OMSAT
N177E	TUSKY	ACADN	OMSAT
N179E	ALLEX	DIRECT	OMSAT
N181G	MIILS	SUTKO	OMSAT
N183A	MIILS	DIRECT	OMSAT
N185A	CEFOU	DIRECT	OMSAT
N187A	KANNI	GAYBL	OMSAT
N891A	TUSKY	SCOTS	OMSAT
N893A	EBONY	DIRECT	OMSAT
N895A	TOPPS	DIRECT	OMSAT
N897A	DANOL	DIRECT	OMSAT
N189A	VITOL	DIRECT	NICSO
N191A	VITOL	GAYBL	NICSO
N193A	WHALE	DIRECT	NICSO
N195A	KANNI	DIRECT	NICSO
N197A	BRADD	DIRECT	NICSO
N199A	BRADD	SCOTS	NICSO
N201B	TUSKY	DIRECT	NICSO
N203B	TUSKY	ACADN	NICSO
N205B	ALLEX	DIRECT	NICSO
N207B	MIILS	SUTKO	NICSO
N209D	MIILS	TAGRA	NICSO
N211E	MIILS	DIRECT	NICSO
N213A	CEFOU	DIRECT	NICSO
N215A	WHALE	GAYBL	NICSO
N217A	WHALE	SCOTS	NICSO
N899A	KANNI	SCOTS	NICSO
N901A	TUSKY	SCOTS	NICSO
N903A	EBONY	DIRECT	NICSO
N905A	TOPPS	DIRECT	NICSO
N907A	DANOL	DIRECT	NICSO
N219A	VITOL	DIRECT	MUSAK
N221A	VITOL	GAYBL	MUSAK
N223A	WHALE	DIRECT	MUSAK
N225A	KANNI	DIRECT	MUSAK
N227A	BRADD	DIRECT	MUSAK
N229A	BRADD	SCOTS	MUSAK
N231A	TUSKY	DIRECT	MUSAK
N233A	ALLEX	DIRECT	MUSAK
N235A	MIILS	TAGRA	MUSAK
N237A	MIILS	DIRECT	MUSAK
N239A	CEFOU	DIRECT	MUSAK
N241A	WHALE	GAYBL	MUSAK

NAR OVERVIEW - EASTBOUND ROUTES COMMON PORTION (Cont'd)

NAR Designator	Inland Navigation Fix	Route Description	Oceanic Entry Point
N243A	WHALE	SCOTS	MUSAK
N245A	KANNI	SCOTS	MUSAK
N909A	TUSKY	SCOTS	MUSAK
N911A	EBONY	DIRECT	MUSAK
N913A	TOPPS	DIRECT	MUSAK
N915A	DANOL	DIRECT	MUSAK
N247A	VITOL	DIRECT	JOOPY
N249A	VITOL	GAYBL	JOOPY
N251A	WHALE	DIRECT	JOOPY
N253A	KANNI	DIRECT	JOOPY
N255A	BRADD	DIRECT	JOOPY
N257A	BRADD	SCOTS	JOOPY
N259A	KANNI	ACADN	JOOPY
N261A	TUSKY	DIRECT	JOOPY
N263A	ALLEX	DIRECT	JOOPY
N265A	MIILS	TAGRA	JOOPY
N267A	MIILS	VINSI	JOOPY
N269A	MIILS	DIRECT	JOOPY
N271A	CEFOU	DIRECT	JOOPY
N273A	WHALE	SCOTS	JOOPY
N275A	KANNI	SCOTS	JOOPY
N277A	EBONY	DIRECT	JOOPY
N917A	TOPPS	DIRECT	JOOPY
N919A	DANOL	DIRECT	JOOPY
N931A	BRADD	ACADN	JOOPY
N279A	WHALE	DIRECT	IBERG
N281A	WHALE	SCOTS	IBERG
N283A	WHALE	ACADN	IBERG
N285A	BRADD	DIRECT	IBERG
N287A	KANNI	DIRECT	IBERG
N289A	KANNI	ACADN	IBERG
N291A	TUSKY	DIRECT	IBERG
N293A	ALLEX	DIRECT	IBERG
N295A	EBONY	DIRECT	IBERG
N297A	TOPPS	DIRECT	IBERG
N299A	MIILS	VINSI	IBERG
N301B	MIILS	DIRECT	IBERG
N303B	CEFOU	DIRECT	IBERG
N305A	DANOL	DIRECT	IBERG
N309A	WHALE	SCOTS	ELSIR
N311A	WHALE	ACADN	ELSIR
N313A	WHALE	DIRECT	ELSIR
N315A	KANNI	SCOTS	ELSIR

C188 PLANNING

NAR OVERVIEW - EASTBOUND ROUTES COMMON PORTION (Cont'd)

NAR Designator	Inland Navigation Fix	Route Description	Oceanic Entry Point
N317A	KANNI	DIRECT	ELSIR
N319A	BRADD	DIRECT	ELSIR
N321A	TUSKY	DIRECT	ELSIR
N323A	ALLEX	DIRECT	ELSIR
N325A	EBONY	DIRECT	ELSIR
N327B	TOPPS	DIRECT	ELSIR
N329B	MIILS	DIRECT	ELSIR
N331B	CEFOU	LOPRO	ELSIR
N333B	CEFOU	DIRECT	ELSIR
N335A	BAREE	DIRECT	ELSIR
N337A	ANCER	DIRECT	ELSIR
N921A	KANNI	ACADN	ELSIR
N923A	DANOL	DIRECT	ELSIR
N339A	WHALE	DIRECT	BUDAR
N341A	WHALE	SCOTS	BUDAR
N343A	WHALE	ACADN	BUDAR
N345A	KANNI	DIRECT	BUDAR
N347A	KANNI	ACADN	BUDAR
N349A	BRADD	DIRECT	BUDAR
N351B	TUSKY	DIRECT	BUDAR
N353B	ALLEX	DIRECT	BUDAR
N355B	EBONY	DIRECT	BUDAR
N357B	TOPPS	DIRECT	BUDAR
N359B	MIILS	DIRECT	BUDAR
N361B	MIILS	LOPRO	BUDAR
N363A	CEFOU	MIGLI	BUDAR
N365A	CEFOU	DIRECT	BUDAR
N367A	BAREE	DIRECT	BUDAR
N369A	ANCER	DIRECT	BUDAR
N371A	DANOL	DIRECT	BUDAR
N373A	KANNI	DIRECT	ALLRY
N375A	BRADD	DIRECT	ALLRY
N377A	TUSKY	DIRECT	ALLRY
N379A	ALLEX	DIRECT	ALLRY
N381B	EBONY	DIRECT	ALLRY
N383B	TOPPS	DIRECT	ALLRY
N385B	MIILS	DIRECT	ALLRY
N387B	CEFOU	MIGLI	ALLRY
N389B	CEFOU	DIRECT	ALLRY
N391A	BAREE	DIRECT	ALLRY
N393A	ANCER	DIRECT	ALLRY
N395A	DANOL	DIRECT	ALLRY
N397A	TAFFY	DIRECT	ALLRY

NAR OVERVIEW - EASTBOUND ROUTES COMMON PORTION (Cont'd)

NAR Designator	Inland Navigation Fix	Route Description	Oceanic Entry Point
N403A	KANNI	DIRECT	UMESI
N405A	BRADD	DIRECT	UMESI
N407A	TUSKY	DIRECT	UMESI
N409A	ALLEX	DIRECT	UMESI
N411B	EBONY	DIRECT	UMESI
N413B	TOPPS	DIRECT	UMESI
N415B	MIILS	DIRECT	UMESI
N417B	CEFOU	DIRECT	UMESI
N419B	BAREE	DIRECT	UMESI
N421A	ANCER	DIRECT	UMESI
N423A	DANOL	DIRECT	UMESI
N425A	TAFFY	DIRECT	UMESI
N431A	KANNI	DIRECT	TUDEP
N433A	BRADD	DIRECT	TUDEP
N435A	TUSKY	DIRECT	TUDEP
N437A	ALLEX	DIRECT	TUDEP
N439A	EBONY	DIRECT	TUDEP
N441A	TOPPS	DIRECT	TUDEP
N443A	MIILS	DIRECT	TUDEP
N445A	BAREE	DIRECT	TUDEP
N447A	ANCER	DIRECT	TUDEP
N449A	DANOL	DIRECT	TUDEP
N451A	TAFFY	DIRECT	TUDEP
N453A	CEFOU	DIRECT	TUDEP
N461A	KANNI	DIRECT	SAXAN
N463A	BRADD	DIRECT	SAXAN
N465A	TUSKY	DIRECT	SAXAN
N467A	ALLEX	DIRECT	SAXAN
N469A	EBONY	DIRECT	SAXAN
N471A	TOPPS	DIRECT	SAXAN
N473A	MIILS	DIRECT	SAXAN
N475A	TAFFY	DIRECT	SAXAN
N477A	BAREE	DIRECT	SAXAN
N479A	ANCER	DIRECT	SAXAN
N481A	DANOL	DIRECT	SAXAN
N483A	CEFOU	DIRECT	SAXAN
N491A	BRADD	DIRECT	RIKAL
N493A	TUSKY	DIRECT	RIKAL
N495C	ALLEX	DIRECT	RIKAL
N497C	EBONY	DIRECT	RIKAL
N499A	TOPPS	DIRECT	RIKAL
N501A	MIILS	DIRECT	RIKAL
N503A	TAFFY	DIRECT	RIKAL

C190 PLANNING

NAR OVERVIEW - EASTBOUND ROUTES COMMON PORTION (Cont'd)

NAR Designator	Inland Navigation Fix	Route Description	Oceanic Entry Point
N505A	BAREE	DIRECT	RIKAL
N507A	ANCER	DIRECT	RIKAL
N509A	DANOL	DIRECT	RIKAL
N511A	CEFOU	DIRECT	RIKAL
N521A	BRADD	DIRECT	PELTU
N523A	TUSKY	DIRECT	PELTU
N525A	ALLEX	DIRECT	PELTU
N527A	EBONY	DIRECT	PELTU
N529A	TOPPS	DIRECT	PELTU
N531A	MIILS	DIRECT	PELTU
N533A	TAFFY	DIRECT	PELTU
N535A	BAREE	DIRECT	PELTU
N537A	ANCER	DIRECT	PELTU
N539A	DANOL	DIRECT	PELTU
N541A	CEFOU	DIRECT	PELTU
N553A	TUSKY	DIRECT	NEEKO
N555A	EBONY	DIRECT	NEEKO
N557A	TOPPS	DIRECT	NEEKO
N559A	TAFFY	DIRECT	NEEKO
N561A	BAREE	DIRECT	NEEKO
N563A	MIILS	DIRECT	NEEKO
N565A	ANCER	DIRECT	NEEKO
N567A	ALLEX	DIRECT	NEEKO
N569A	DANOL	DIRECT	NEEKO
N571A	QUBIS	DIRECT	NEEKO
N573A	CEFOU	DIRECT	NEEKO
N583A	ALLEX	DIRECT	MELDI
N585A	EBONY	DIRECT	MELDI
N587A	TOPPS	DIRECT	MELDI
N589A	MIILS	DIRECT	MELDI
N591A	TAFFY	DIRECT	MELDI
N593A	QUBIS	DIRECT	MELDI
N595A	ANCER	DIRECT	MELDI
N597A	BAREE	DIRECT	MELDI
N599A	DANOL	DIRECT	MELDI
N601A	CEFOU	DIRECT	MELDI
N613A	ALLEX	DIRECT	LOMSI
N615A	EBONY	DIRECT	LOMSI
N617A	TOPPS	DIRECT	LOMSI
N619A	MIILS	DIRECT	LOMSI
N621A	TAFFY	DIRECT	LOMSI
N623A	QUBIS	DIRECT	LOMSI

NAR OVERVIEW - EASTBOUND ROUTES COMMON PORTION (Cont'd)

NAR Designator	Inland Navigation Fix	Route Description	Oceanic Entry Point
N625A	ANCER	DIRECT	LOMSI
N627A	BAREE	DIRECT	LOMSI
N629A	CEFOU	DIRECT	LOMSI
N631A	DANOL	DIRECT	LOMSI
N643A	ALLEX	DIRECT	KODIK
N645A	EBONY	DIRECT	KODIK
N647A	TOPPS	DIRECT	KODIK
N649A	MIILS	DIRECT	KODIK
N651A	TAFFY	DIRECT	KODIK
N653A	QUBIS	DIRECT	KODIK
N655A	ANCER	DIRECT	KODIK
N657A	BAREE	DIRECT	KODIK
N659A	CEFOU	DIRECT	KODIK
N661A	DANOL	DIRECT	KODIK
N673A	ALLEX	DIRECT	JANJO
N675A	EBONY	DIRECT	JANJO
N677A	TOPPS	DIRECT	JANJO
N679A	MIILS	DIRECT	JANJO
N681A	TAFFY	DIRECT	JANJO
N683A	QUBIS	DIRECT	JANJO
N685A	ANCER	DIRECT	JANJO
N687A	BAREE	DIRECT	JANJO
N689A	CEFOU	DIRECT	JANJO
N703A	ALLEX	DIRECT	IRLOK
N705A	EBONY	SERBO	IRLOK
N707A	TOPPS	SERBO	IRLOK
N709A	MIILS	DIRECT	IRLOK
N711A	TAFFY	DIRECT	IRLOK
N713A	QUBIS	DIRECT	IRLOK
N715A	ANCER	DIRECT	IRLOK
N717A	BAREE	DIRECT	IRLOK
N719A	CEFOU	DIRECT	IRLOK
N733A	EBONY	DIRECT	HOIST
N735A	TOPPS	DIRECT	HOIST
N737A	MIILS	DIRECT	HOIST
N739A	TAFFY	DIRECT	HOIST
N741A	QUBIS	DIRECT	HOIST
N743A	BAREE	DIRECT	HOIST
N745A	ANCER	YBC	HOIST
N747A	CEFOU	DIRECT	HOIST
N763A	EBONY	DIRECT	ENNSO
N765A	TOPPS	DIRECT	ENNSO

C192 PLANNING

NAR OVERVIEW - EASTBOUND ROUTES COMMON PORTION (Cont'd)

NAR Designator	Inland Navigation Fix	Route Description	Oceanic Entry Point
N767A	MIILS	DIRECT	ENNSO
N769A	TAFFY	DIRECT	ENNSO
N771A	QUBIS	DIRECT	ENNSO
N773A	BAREE	DIRECT	ENNSO
N775A	ANCER	YBC	ENNSO
N777A	CEFOU	DIRECT	ENNSO
N793A	TOPPS	DIRECT	DORYY
N795A	MIILS	DIRECT	DORYY
N797A	TAFFY	DIRECT	DORYY
N799A	QUBIS	DIRECT	DORYY
N801A	BAREE	YBC	DORYY
N803A	ANCER	YBC	DORYY
N805A	CEFOU	DIRECT	DORYY
N815A	BAREE	DIRECT	CUDDY
N823A	TOPPS	DIRECT	BOKTO
N825A	BAREE	DIRECT	BOKTO
N827A	TAFFY	DIRECT	BOKTO
N829A	CEFOU	DIRECT	BOKTO
N831A	BAREE	DIRECT	BOKTO
N925A	ANCER	YBC	BOKTO
N833A	TOPPS	DIRECT	AVUTI
N835A	TAFFY	DIRECT	AVUTI
N837A	QUBIS	DIRECT	AVUTI
N839A	BAREE	DUVBI	AVUTI
N841A	BAREE	YYY YZV	AVUTI
N843A	BAREE	DIRECT	AVUTI
N845A	ANCER	YBC	AVUTI
N847A	CEFOU	DIRECT	AVUTI
N855A	TAFFY	DUVBI	VESMI
N857A	QUBIS	DUVBI	VESMI
N859A	BAREE	DUVBI	VESMI
N861A	ANCER	YBC	VESMI
N863A	CEFOU	DIRECT	VESMI
N875A	TAFFY	YDP	URTAK
N877A	QUBIS	YDP	URTAK
N879A	BAREE	YDP	URTAK
N881A	ANCER	YBC YDP	URTAK
N883A	CEFOU	YDP	URTAK

NAR OVERVIEW - WESTBOUND ROUTES COMMON PORTION

NAR Designator	Oceanic Exit Point	Route Description	Inland Navigation Fix
N4A	SLATN	DIRECT	BERGH
N6B	SLATN	J97	LACKS
N12D	JOBOC	DIRECT	BERGH
N14C	JOBOC	DIRECT	SAILE
N20B	DOVEY	DIRECT	SAILE
N26B	CARAC	DIRECT	VITOL
N28B	CARAC	DIRECT	WHALE
N30B	CARAC	DIRECT	KANNI
N32B	CARAC	DIRECT	BRADD
N34B	CARAC	DIRECT	TOPPS
N46G	JAROM	LOMPI CARAC	VITOL
N48G	JAROM	LOMPI GAYBL	VITOL
N50G	JAROM	LOMPI	WHALE
N52G	JAROM	LOMPI GAYBL	WHALE
N54G	JAROM	LOMPI	KANNI
N56G	JAROM	LOMPI	BRADD
N58D	JAROM	LOMPI	TUSKY
N60D	JAROM	LOMPI SCOTS	TUSKY
N62C	JAROM	LOMPI	TOPPS
N76A	RAFIN	NANSO	VITOL
N78A	RAFIN	NANSO GAYBL	VITOL
N80A	RAFIN	NANSO	WHALE
N82A	RAFIN	NANSO	KANNI
N84A	RAFIN	DIRECT	BRADD
N86A	RAFIN	DIRECT	TUSKY
N88A	RAFIN	ACADN	TUSKY
N90A	RAFIN	DIRECT	MILS
N106B	SUPRY	DIRECT	VITOL
N108B	SUPRY	GAYBL	VITOL
N110B	SUPRY	DIRECT	WHALE
N112D	SUPRY	DIRECT	KANNI
N114E	SUPRY	DIRECT	BRADD
N116A	SUPRY	DIRECT	TUSKY
N118A	SUPRY	ACADN	TUSKY
N120A	SUPRY	DIRECT	MILS
N136A	RELIC	DIRECT	VITOL
N138A	RELIC	GAYBL	VITOL
N140A	RELIC	DIRECT	WHALE
N142D	RELIC	SCOTS	WHALE
N144D	RELIC	DIRECT	BRADD

C194 PLANNING

NAR OVERVIEW - WESTBOUND ROUTES COMMON PORTION (Cont'd)

NAR Designator	Oceanic Exit Point	Route Description	Inland Navigation Fix
N146D	RELIC	SCOTS	BRADD
N148D	RELIC	DIRECT	TUSKY
N150B	RELIC	SCOTS	TUSKY
N152A	RELIC	DIRECT	ALLEX
N154A	RELIC	DIRECT	MILS
N166A	PORTI	DIRECT	WHALE
N168A	PORTI	DIRECT	KANNI
N170A	PORTI	DIRECT	BRADD
N172B	PORTI	SCOTS	BRADD
N174B	PORTI	DIRECT	TUSKY
N176B	PORTI	ACADN	TUSKY
N180A	PORTI	DIRECT	ALLEX
N182A	PORTI	DIRECT	MILS
N196A	OMSAT	DIRECT	WHALE
N198A	OMSAT	GAYBL	WHALE
N200D	OMSAT	DIRECT	KANNI
N202D	OMSAT	DIRECT	BRADD
N204D	OMSAT	SCOTS	BRADD
N206E	OMSAT	DIRECT	TUSKY
N208A	OMSAT	ACADN	TUSKY
N210A	OMSAT	DIRECT	ALLEX
N212A	OMSAT	DIRECT	MILS
N226A	NICSO	SCOTS	BRADD
N228A	NICSO	ACADN	TUSKY
N230A	NICSO	DIRECT	KANNI
N232A	NICSO	DIRECT	BRADD
N234A	NICSO	DIRECT	TUSKY
N236A	NICSO	DIRECT	ALLEX
N238A	NICSO	DIRECT	MILS
N256A	MUSAK	DIRECT	BRADD
N258A	MUSAK	SCOTS	BRADD
N260A	MUSAK	DIRECT	TUSKY
N262A	MUSAK	DIRECT	ALLEX
N264A	MUSAK	DIRECT	MILS
N276C	JOOPY	DIRECT	TUSKY
N278B	JOOPY	DIRECT	ALLEX
N280A	JOOPY	DIRECT	MILS
N296A	IBERG	DIRECT	TUSKY
N298A	IBERG	DIRECT	ALLEX
N300B	IBERG	DIRECT	EBONY
N302E	IBERG	DIRECT	TOPPS
N304B	IBERG	DIRECT	MILS

NAR OVERVIEW - WESTBOUND ROUTES COMMON PORTION (Cont'd)

NAR Designator	Oceanic Exit Point	Route Description	Inland Navigation Fix
N316A	ELSIR	DIRECT	TUSKY
N318A	ELSIR	DIRECT	ALLEX
N320A	ELSIR	DIRECT	EBONY
N322A*	ELSIR	DIRECT	TOPPS
N324A	ELSIR	DIRECT	MIILS
N336A	BUDAR	DIRECT	TUSKY
N338A	BUDAR	DIRECT	ALLEX
N340A	BUDAR	DIRECT	EBONY
N342A	BUDAR	DIRECT	TOPPS
N344A	BUDAR	DIRECT	MIILS
N356E	ALLRY	DIRECT	ALLEX
N358A	ALLRY	DIRECT	EBONY
N360A	ALLRY	DIRECT	TOPPS
N362A	ALLRY	DIRECT	MIILS
N376A	UMESI	DIRECT	ALLEX
N378A	UMESI	DIRECT	EBONY
N380B	UMESI	DIRECT	TOPPS
N382B	UMESI	DIRECT	MIILS
N384B	UMESI	DIRECT	YRI
N386C	UMESI	YRI OMALI TOXAL	KJOHN
N396A	TUDEP	DIRECT	ALLEX
N398A	TUDEP	DIRECT	TOPPS
N400A	TUDEP	DIRECT	MIILS
N402A	TUDEP	DIRECT	YRI
N404B	TUDEP	YRI OMALI TOXAL	KJOHN
N416B	SAXAN	DIRECT	ALLEX
N418B	SAXAN	DIRECT	TOPPS
N420A	SAXAN	DIRECT	MIILS
N422A	SAXAN	DIRECT	YRI
N424H	SAXAN	YRI OMALI TOXAL	KJOHN
N436A	RIKAL	DIRECT	ALLEX
N438A	RIKAL	DIRECT	TOPPS
N440A	RIKAL	DIRECT	YRI
N442B	RIKAL	YRI OMALI TOXAL	KJOHN
N456B	PELTU	DIRECT	ALLEX
N458A	PELTU	DIRECT	TOPPS
N460A	PELTU	DIRECT	TAFFY
N462A	PELTU	DIRECT	YRI
N464B	PELTU	YRI OMALI TOXAL	KJOHN

C196 PLANNING

NAR OVERVIEW - WESTBOUND ROUTES COMMON PORTION (Cont'd)

NAR Designator	Oceanic Exit Point	Route Description	Inland Navigation Fix
N476A	NEEKO	DIRECT	ALLEX
N478A	NEEKO	DIRECT	TOPPS
N480A	NEEKO	DIRECT	TAFFY
N482A	NEEKO	DIRECT	YRI
N484B	NEEKO	YRI OMALI TOXAL	KJOHN
N496F	MELDI	DIRECT	TOPPS
N498C	MELDI	DIRECT	TAFFY
N500A	MELDI	DIRECT	YRI
N502D	MELDI	YRI OMALI TOXAL	KJOHN
N516A	LOMSI	DIRECT	TOPPS
N518A	LOMSI	DIRECT	TAFFY
N520A	LOMSI	DIRECT	YRI
N522B	LOMSI	YRI OMALI TOXAL	KJOHN
N536C	KODIK	DIRECT	TOPPS
N538C	KODIK	DIRECT	TAFFY
N540C	KODIK	DIRECT	YBC
N542A	KODIK	DIRECT	YRI
N544B	KODIK	YRI OMALI TOXAL	KJOHN
N556A	JANJO	DIRECT	TOPPS
N558A	JANJO	DIRECT	TAFFY
N560A	JANJO	DIRECT	YBC
N562B	JANJO	YRI OMALI TOXAL	KJOHN
N576A	IRLOK	DIRECT	TAFFY
N578A	IRLOK	DIRECT	QUBIS
N580A	IRLOK	DIRECT	YBC
N582B	IRLOK	YRI OMALI TOXAL	KJOHN
N584B	IRLOK	OMTOL	MT
N596A	HOIST	DIRECT	TAFFY
N598C	HOIST	DIRECT	QUBIS
N600A	HOIST	DIRECT	YBC
N602B	HOIST	YRI OMALI TOXAL	KJOHN
N604B	HOIST	OMTOL	MT
N606A	HOIST	YYR	YRI
N616A	ENNSO	DIRECT	TAFFY
N618A	ENNSO	DIRECT	QUBIS
N620B	ENNSO	DIRECT	YBC
N622B	ENNSO	YRI OMALI TOXAL	KJOHN
N624B	ENNSO	OMTOL	MT
N636A	DORYY	BORUB	YZV
N638A	DORYY	DIRECT	TAFFY
N640B	DORYY	DIRECT	QUBIS

NAR OVERVIEW - WESTBOUND ROUTES COMMON PORTION (Cont'd)

NAR Designator	Oceanic Exit Point	Route Description	Inland Navigation Fix
N642A	DORYY	DIRECT	YBC
N644B	DORYY	YRI OMALI TOXAL	KJOHN
N658A	CUDDY	DIRECT	MT
N660B	CUDDY	NOWAA	SSM
N662B	CUDDY	DIRECT	YBC
N676A	BOKTO	DIRECT	DUVBI
N678A	BOKTO	DUVBI UM	YBC
N680A	BOKTO	DUVBI UM	QUBIS
N682A	BOKTO	DUVBI	MT
N684A	BOKTO	YKL	ROUND
N696A	AVUTI	DIRECT	YDP
N698A	AVUTI	DIRECT	DUVBI
N700B	AVUTI	DUVBI	TAFFY
N702A	AVUTI	DUVBI	QUBIS
N704A	AVUTI	YDP	YBC
N706A	AVUTI	YDP	MT
N708A	AVUTI	YDP MT REEDO ART	SYR
N710A	AVUTI	YDP	ROUND
N712A	AVUTI	YDP JOVIE HENDY SELBO CANSO	SSM
N714A	AVUTI	YDP ROUND	SSM
N716A	AVUTI	ALSOP	TEALS
N726A	VESMI	DIRECT	ALSOP
N728A	VESMI	LOMTA	TEALS
N730A	VESMI	ALSOP YKL	ROUND
N732A	VESMI	ALSOP JOVIE	MT
N734A	VESMI	ALSOP UM	YBC
N736A	VESMI	ALSOP	QUBIS
N746A	URTAk	DIRECT	ALSOP
N748A	URTAk	DIRECT	LOMTA
N750A	URTAk	LOMTA	TAFFY
N752A	URTAk	LOMTA	QUBIS
N754A	URTAk	LOMTA	YBC
N756B	URTAk	LOMTA YBC OMALI TOXAL	KJOHN
N758A	URTAk	LOMTA	VANSI
N760A	URTAk	LOMTA VANSI STAFE	SSM
N762A	URTAk	UDMAR	MCKEE
N776A	TOXIT	DIRECT	UDMAR
N778A	TOXIT	UDMAR	QUBIS
N780A	TOXIT	LAKES	YBC
N782A	TOXIT	DIRECT	LAKES
N784A	TOXIT	UDMAR	TEALS

C198 PLANNING

NAR OVERVIEW - WESTBOUND ROUTES COMMON PORTION (Cont'd)

NAR Designator	Oceanic Exit Point	Route Description	Inland Navigation Fix
N796A	SAVRY	DIRECT	IRBIM
N798A	SAVRY	IRBIM	TAFFY
N800A	SAVRY	IRBIM	YBC
N802A	SAVRY	IRBIM	MT
N804A	SAVRY	IRBIM MT REEDO ART	SYR
N806A	SAVRY	DIRECT	LAKES
N808A	SAVRY	DIRECT	SINGA
N810A	SAVRY	DIRECT	UDMAR
N816A	RADUN	DIRECT	SINGA
N818A	RADUN	SINGA	LAKES
N820A	RADUN	DIRECT	KLIPS
N822A	RADUN	PEPKI	LOPVI
N836A	PIDSO	DIRECT	SINGA
N838A	PIDSO	DIRECT	PEPKI
N840A	PIDSO	PEPKI	LOPVI
N842A	PIDSO	MUSLO	RODBO
N846A	NIFTY	DIRECT	MUSLO
N848A	NIFTY	MUSLO	SEMTO
N850A	NIFTY	MUSLO	LOPVI
N856A	MAXAR	DIRECT	MIBNO
N858A	MAXAR	MIBNO	RODBO
N860A	MAXAR	DIRECT	MUSLO
N862A	MAXAR	MUSLO	LOPVI
N866A	LIBOR	DIRECT	RODBO
N868A	LIBOR	GRIBS	JELCO
N876A	KETLA	DIRECT	GRIBS
N878A	KETLA	GRIBS	JELCO
N880A	KETLA	DIRECT	FEDDY
N886A	EMBOK	IKMAN	FEDDY
N888A	EMBOK	BERUS	TEFFO
N896A	CLAVY	KAGLY	TEFFO
N898A	CLAVY	DIRECT	MUSVA
N906A	AVPUT	NALDI	DUTUM

WESTBOUND ROUTES NON-COMMON PORTION**VIA ALLEX**

ALLEX	FOXBO RIFLE J174 ZIZZI ATR LAFLN SPISY (RNAV)-STAR	Andrews
ALLEX	ENE BAF Q448 PTW J48 FLASK OZZZI (RNAV)-STAR	Atlanta
ALLEX	KAYCC KYLOH NELIE Q75 MXE V378 NUGGY TRISH (RNAV)-STAR	Baltimore
ALLEX	AJJAY OOSHN (RNAV)-STAR	Boston
ALLEX	FOXBO RIFLE J174 ORF RAPZZ AMYLU (RNAV)-STAR	Charleston, SC
ALLEX	KAYCC KYLOH NELIE Q75 GVE LYH CHSLY (RNAV)-STAR	Charlotte
ALLEX	ENE BAF Q406 BWZ J6 HVQ Q68 LITTR FEWWWW SEEVR (RNAV)-STAR	Dallas/Ft. Worth
ALLEX	GONZZ DONEO TPGUN (RNAV)-STAR	Detroit
ALLEX	LARIE Q220 RIFLE Q439 BRIGS J121 SIE	Dover
ALLEX	ENE BAF HYPER Arrival	Dulles
ALLEX	FOXBO RIFLE J174 SWL CEBEE WETRO ILM AR21 CRANS FISEL (RNAV)-STAR	Ft. Lauderdale
ALLEX	ENE BAF Q448 PTW J48 CSN FANPO Q40 AEX DOOBI (RNAV)-STAR	Houston
ALLEX	ENE PARCH Arrival	Kennedy
ALLEX	LARIE Q220 RIFLE Q439 DRIFT V312 CYN	McGuire
ALLEX	FOXBO RIFLE J174 SWL CEBEE WETRO DIW AR22 JORAY HILEY (RNAV)-STAR	Miami
ALLEX	HANAA FLOSI (RNAV)-STAR	Newark
ALLEX	FOXBO RIFLE J174 SWL CEBEE WETRO ILM AR15 HIBAC CWRLD (RNAV)-STAR	Orlando
ALLEX	LARIE Q220 RIFLE Q439 BRIGS JIIMS (RNAV)-STAR	Philadelphia
ALLEX	ENE CTR HNK CFB J190 SLT HAYNZ (RNAV)-STAR	Pittsburgh
ALLEX	FOXBO RIFLE J174 SWL KAROO (RNAV)-STAR	Raleigh-Durham
ALLEX	ALB V123 TRESA	Stewart
ALLEX	KAYCC KYLOH NELIE Q75 TEUFL GEEYE JAYJA DADES (RNAV)-STAR	Tampa
ALLEX	ALB V489 COATE	Teterboro
ALLEX	ALB Valre Arrival	Westchester

VIA BRADD

BRADD	LARIE JAWZZ SEY HTO J174 ZIZZI ATR LAFLN SPISY (RNAV)-STAR	Andrews
BRADD	BOS BAF Q448 PTW J48 FLASK OZZZI (RNAV)-STAR	Atlanta
BRADD	BOS Q75 MXE V378 NUGGY TRISH (RNAV)-STAR	Baltimore
BRADD	EURRO OOSHN (RNAV)-STAR	Boston
BRADD	FOXBO RIFLE J174 ORF RAPZZ AMYLU (RNAV)-STAR	Charleston, SC
BRADD	BOS Q75 GVE LYH CHSLY (RNAV)-STAR	Charlotte
BRADD	BOS BAF Q406 BWZ J6 HVQ Q68 LITTR FEWWWW SEEVR (RNAV)-STAR	Dallas/Ft. Worth
BRADD	GONZZ DONEO TPGUN (RNAV)-STAR	Detroit
BRADD	LARIE Q220 RIFLE Q439 BRIGS J121 SIE	Dover
BRADD	BOS BAF HYPER Arrival	Dulles

C200 PLANNING

WESTBOUND ROUTES NON-COMMON PORTION (Cont'd)

BRADD	FOXBO RIFLE J174 SWL CEBEE WETRO ILM AR21 CRANS FISEL (RNAV)-STAR	Ft. Lauderdale
BRADD	BOS BAF Q448 PTW J48 CSN FANPO Q40 AEX DOOB1 (RNAV)-STAR	Houston
BRADD	PLYMM PARCH Arrival	Kennedy
BRADD	LARIE Q220 RIFLE Q439 DRIFT V312 CYN	McGuire
BRADD	FOXBO RIFLE J174 SWL CEBEE WETRO DIW AR22 JORAY HILEY (RNAV)-STAR	Miami
BRADD	COPLY BOS NELIE FLOSI (RNAV)-STAR	Newark
BRADD	FOXBO RIFLE J174 SWL CEBEE WETRO ILM AR15 HIBAC CWRLD (RNAV)-STAR	Orlando
BRADD	LARIE Q220 RIFLE Q439 BRIGS JIIMS (RNAV)-STAR	Philadelphia
BRADD	BOS CTR HNK CFB J190 SLT HAYNZ (RNAV)-STAR	Pittsburgh
BRADD	FOXBO RIFLE J174 SWL KAROO (RNAV)-STAR	Raleigh-Durham
BRADD	COPLY BOS NELIE T212 TRESA	Stewart
BRADD	BOS Q75 TEUFL GEEYE JAYJA DADES (RNAV)-STAR	Tampa
BRADD	COPLY BOS BAF MOBBS SAGES V489 COATE	Teterboro
BRADD	COPLY BOS NELIE VALRE Valre Arrival	Westchester

VIA DOVEY

DOVEY	ACK HTO J174 ZIZZI ATR LAFLN SPISY (RNAV)-STAR	Andrews
DOVEY	ACK Q430 BYRDD J48 FLASK OZZZI (RNAV)-STAR	Atlanta
DOVEY	FERNZ OOSHN (RNAV)-STAR	Boston
DOVEY	ACK Q430 RIFLE J174 ORF RAPZZ AMYLU (RNAV)-STAR	Charleston, SC
DOVEY	ACK Q430 COPES Q75 GVE LYH CHSLY (RNAV)-STAR	Charlotte
DOVEY	ACK Q430 SAAME J6 HVQ Q68 LITTR FEWWW SEEVR (RNAV)-STAR	Dallas/Ft. Worth
DOVEY	ACK Q430 SAAME BRNAN Q42 PSYKO KOZAR BONZZ (RNAV)-STAR	Detroit
DOVEY	ACK JAWZZ Q220 RIFLE Q439 BRIGS J121 SIE	Dover
DOVEY	ACK Q430 RBV HYPER (RNAV)-STAR	Dulles
DOVEY	ACK Q430 RIFLE J174 SWL CEBEE WETRO ILM AR21 CRANS FISEL (RNAV)-STAR	Ft. Lauderdale
DOVEY	ACK Q430 BYRDD J48 CSN FANPO Q40 AEX DOOB1 (RNAV)-STAR	Houston
DOVEY	PLYMM PARCH (RNAV)-STAR	Kennedy
DOVEY	ACK JAWZZ Q220 RIFLE Q439 DRIFT V312 CYN	McGuire
DOVEY	ACK Q430 RIFLE J174 SWL CEBEE WETRO DIW AR22 JORAY HILEY (RNAV)-STAR	Miami
DOVEY	COPLY BOS NELIE FLOSI (RNAV)-STAR	Newark
DOVEY	ACK Q430 RIFLE J174 SWL CEBEE WETRO ILM AR15 HIBAC CWRLD (RNAV)-STAR	Orlando
DOVEY	ACK JAWZZ Q220 RIFLE Q439 BRIGS JIIMS (RNAV)- STAR	Philadelphia
DOVEY	ACK Q430 RIFLE J174 SWL KAROO (RNAV)-STAR	Raleigh-Durham
DOVEY	COPLY BOS NELIE T212 TRESA	Stewart
DOVEY	ACK Q430 COPES Q75 TEUFL GEEYE JAYJA DADES (RNAV)-STAR	Tampa
DOVEY	COPLY BOS BAF MOBBS SAGES V489 COATE	Teterboro

WESTBOUND ROUTES NON-COMMON PORTION (Cont'd)

DOVEY	COPLY BOS NELIE VALRE-STAR	Westchester
VIA EBONY		
EBONY	EMJAY J174 ZIZZI ATR LAFLN SPISY (RNAV)-STAR	Andrews
EBONY	ENE BAF Q448 PTW J48 FLASK OZZZI (RNAV)-STAR	Atlanta
EBONY	KAYCC KYLOH NELIE Q75 MXE V378 NUGGY TRISH (RNAV)-STAR	Baltimore
EBONY	AJJAY OOSHN (RNAV)-STAR	Boston
EBONY	EMJAY J174 ORF RAPZZ AMYLU (RNAV)-STAR	Charleston, SC
EBONY	KAYCC KYLOH NELIE Q75 GVE LYH CHSLY (RNAV)-STAR	Charlotte
EBONY	ENE BAF Q406 BWZ J6 HVQ Q68 LITTR FEWWWW SEEVR (RNAV)-STAR	Dallas/Ft. Worth
EBONY	GONZZ DONEO TPGUN (RNAV)-STAR	Detroit
EBONY	BEEKN Q439 BRIGS J121 SIE	Dover
EBONY	ENE BAF HYPER Arrival	Dulles
EBONY	EMJAY J174 SWL CEBEE WETRO ILM AR21 CRANS FISEL Arrival	Ft. Lauderdale
EBONY	ENE BAF Q448 PTW J48 CSN FANPO Q40 AEX DOOBI (RNAV)-STAR	Houston
EBONY	ENE PARCH Arrival	Kennedy
EBONY	BEEKN Q439 DRIFT V312 CYN	McGuire
EBONY	EMJAY J174 SWL CEBEE WETRO DIW AR22 JORAY HILEY Arrival	Miami
EBONY	HANAA FLOSI (RNAV)-STAR	Newark
EBONY	EMJAY J174 SWL CEBEE WETRO ILM AR15 HIBAC CWRLD (RNAV)-STAR	Orlando
EBONY	BEEKN Q439 BRIGS JIIMS (RNAV)-STAR	Philadelphia
EBONY	ENE CTR HNK CFB J190 SLT HAYNZ (RNAV)-STAR	Pittsburgh
EBONY	EMJAY J174 SWL KAROO (RNAV)-STAR	Raleigh-Durham
EBONY	ALB V123 TRESA	Stewart
EBONY	KAYCC KYLOH NELIE Q75 TEUFL GEEYE JAYJA DADES (RNAV)-STAR	Tampa
EBONY	ALB V489 COATE	Teterboro
EBONY	ALB Valre Arrival	Westchester

VIA KANNI

KANNI	BOS Q75 MXE V378 BAL	Andrews
KANNI	BOS BAF Q448 PTW J48 FLASK OZZZI (RNAV)-STAR	Atlanta
KANNI	BOS Q75 MXE V378 NUGGY TRISH (RNAV)-STAR	Baltimore
KANNI	EURRO OOSHN (RNAV)-STAR	Boston
KANNI	FOXBO RIFLE J174 ORF RAPZZ AMYLU (RNAV)-STAR	Charleston, SC
KANNI	BOS Q75 GVE LYH CHSLY (RNAV)-STAR	Charlotte
KANNI	BOS BAF Q406 BWZ J6 HVQ Q68 LITTR FEWWWW SEEVR (RNAV)-STAR	Dallas/Ft. Worth

C202 PLANNING

WESTBOUND ROUTES NON-COMMON PORTION (Cont'd)

KANNI	CAM Q822 GONZZ DONEO TPGUN (RNAV)-STAR	Detroit
KANNI	LARIE Q220 RIFLE Q439 BRIGS J121 SIE	Dover
KANNI	BOS BAF HYPER Arrival	Dulles
KANNI	FOXBO RIFLE J174 SWL CEBEE WETRO ILM AR21 CRANS FISEL (RNAV)-STAR	Ft. Lauderdale
KANNI	BOS BAF Q448 PTW J48 CSN FANPO Q40 AEX DOOBI (RNAV)-STAR	Houston
KANNI	PLYMM PARCH Arrival	Kennedy
KANNI	LARIE Q220 RIFLE Q439 DRIFT V312 CYN	McGuire
KANNI	FOXBO RIFLE J174 SWL CEBEE WETRO DIW AR22 JORAY HILEY (RNAV)-STAR	Miami
KANNI	COPLY BOS NELIE FLOSI (RNAV)-STAR	Newark
KANNI	FOXBO RIFLE J174 SWL CEBEE WETRO ILM AR15 HIBAC CWRLD (RNAV)-STAR	Orlando
KANNI	LARIE Q220 RIFLE Q439 BRIGS JIIMS (RNAV)-STAR	Philadelphia
KANNI	BOS CTR HNK CFB J190 SLT HAYNZ (RNAV)-STAR	Pittsburgh
KANNI	FOXBO RIFLE J174 SWL KAROO (RNAV)-STAR	Raleigh-Durham
KANNI	COPLY BOS NELIE T212 TRESA	Stewart
KANNI	BOS Q75 TEUFL GEEYE JAYJA DADES (RNAV)-STAR	Tampa
KANNI	COPLY BOS BAF MOBBS SAGES V489 COATE	Teterboro
KANNI	COPLY BOS NELIE VALRE Valre Arrival	Westchester

VIA KJOHN

KJOHN	PONCT BIZEX Q75 MXE V378 BAL	Andrews
KJOHN	ALB ACOVE DBABE Q448 PTW J48 FLASK OZZZI (RNAV)-STAR	Atlanta
KJOHN	PONCT BIZEX Q75 MXE V378 NUGGY TRISH (RNAV)- STAR	Baltimore
KJOHN	PONCT BIZEX Q75 GSO OBNEE OSPRI (RNAV)-STAR	Charleston, SC
KJOHN	PONCT BIZEX Q75 GVE LYH CHSLY (RNAV)-STAR	Charlotte
KJOHN	ALB J6 HVQ Q68 LITTR FEWWW SEEVR (RNAV)-STAR	Dallas/Ft. Worth
KJOHN	ALB J37 JFK CYN SIE	Dover
KJOHN	ALB HYPER (RNAV)-STAR	Dulles
KJOHN	PONCT BIZEX Q75 SLOJO Q83 JEVED Q97 KENLL OMN FISEL (RNAV)-STAR	Ft. Lauderdale
KJOHN	ALB IGN IGN-STAR	Kennedy
KJOHN	ALB DNY LAAYK LVZ V147 MAZIE	McGuire
KJOHN	PONCT BIZEX Q75 SLOJO Q83 JEVED Q97 KENLL OMN HILEY (RNAV)-STAR	Miami
KJOHN	HANAA FLOSI (RNAV)-STAR	Newark
KJOHN	PONCT BIZEX Q75 SLOJO Q83 ROYCO Q85 LPERD OMN CWRLD (RNAV)-STAR	Orlando
KJOHN	ALB DNY SPUDS (RNAV)-STAR	Philadelphia
KJOHN	ALB J49 HNK CFB J190 SLT HAYNZ (RNAV)-STAR	Pittsburgh
KJOHN	PONCT BIZEX Q75 TEUFL GEEYE JAYJA DADES (RNAV)-STAR	Tampa

VIA MILLS

MILLS	ENE BAF Q448 PTW J48 FLASK OZZZI (RNAV)-STAR	Atlanta
-------	--	---------

WESTBOUND ROUTES NON-COMMON PORTION (Cont'd)

MIILS	LETAK Q824 TAGUM ECK FNT WYNDE (RNAV)-STAR	Chicago
MIILS	LETAK DEBUM Q806 BOBTA DERLO DJB J83 APE TIGRR (RNAV)-STAR	Cincinnati
MIILS	LETAK DEBUM Q806 BOBTA DERLO WWSHR Q29 KLYNE PXV J131 LIT FEWWWW SEEVR (RNAV)-STAR	Dallas/Ft. Worth
MIILS	VILRO Q806 BOBTA TPGUN (RNAV)-STAR	Detroit
MIILS	LETAK DEBUM Q806 BOBTA DERLO WWSHR Q29 KLYNE PXV J131 LIT J180 SWB ZEEKK (RNAV)-STAR	Houston
MIILS	VLV CATOG VEPSU DIRECT	Montréal/Mirabel
MIILS	VLV OMBRE Arrival	Montréal/Pierre E Trudeau
MIILS	YXI ECK GIJ RBS AARCH (RNAV)-STAR	St. Louis
MIILS	LETAK IMEBA Arrival	Toronto

VIA MOUGH

MOUGH	Y497 DRIFT Q439 BRIGS J55 SIE	Dover
MOUGH	Y486 CREEL Q430 RBV HYPER (RNAV)-STAR	Dulles

VIA MT (Chiboo)

MT	REEDO ART SYR J59 PSB SHILO V93 BAL	Andrews
MT	REEDO ART SYR J59 PSB Q71 GEFFS HVQ PECHY (RNAV)-STAR	Atlanta
MT	TVC OBK J73 BNA NEWBB IHAVE MTHEW CHPPR (RNAV)-STAR	Atlanta
MT	REEDO ART SYR FQM IZZEE TRISH (RNAV)-STAR	Baltimore
MT	REEDO ART SYR FQM HAR EMI J61 HUBBS J193 WEAVR J121 ISO AMYLU (RNAV)-STAR	Charleston, SC
MT	REEDO ART SYR J59 PSB HVQ LNDIZ PARQR (RNAV)-STAR	Charlotte
MT	SSM PAITN Arrival	Chicago
MT	REEDO ART SYR JHW DJB J83 APE TIGRR (RNAV)-STAR	Cincinnati
MT	YXI Q802 KENLU Q804 DERLO DJB J83 APE TIGRR (RNAV)-STAR	Cincinnati
MT	REEDO ART SYR GONZZ Q29 KLYNE PXV J131 LIT FEWWWW SEEVR (RNAV)-STAR	Dallas/Ft. Worth
MT	TVC BAE BDF WELTS SGF RZC FSM RRNET SEEVR (RNAV)-STAR	Dallas/Ft. Worth
MT	BOBTA TPGUN (RNAV)-STAR	Detroit
MT	REEDO ART SYR HAR LRP V210 SPERY	Dover
MT	REEDO ART SYR J59 PSB MAPEL (RNAV)-STAR	Dulles
MT	REEDO ART SYR J59 PSB Q71 EMNEM Q103 SLOJO Q83 JEVED Q97 KENLL OMN FISEL (RNAV)-STAR	Ft. Lauderdale

C204 PLANNING

WESTBOUND ROUTES NON-COMMON PORTION (Cont'd)

MT	REEDO ART SYR JHW Q29 KLYNE PXV J131 LIT J180 SWB ZEEKK (RNAV)-STAR	Houston
MT	TVC OBK J101 LIT J180 SWB ZEEKK (RNAV)-STAR	Houston
MT	REEDO ART SYR IGN KINGSTON Arrival	Kennedy
MT	REEDO ART SYR CFB LVZ V147 MAZIE	McGuire
MT	REEDO ART SYR J59 PSB Q71 EMNEM Q103 SLOJO Q83 JEVED Q97 KENLL OMN HILEY (RNAV)-STAR	Miami
MT	OBRET DATAB VIDGO EMPEK SATOT PIGNA	Montréal/Mirabel
MT	OBRET LAFLEUR Arrival	Montréal/Pierre E Trudeau
MT	REEDO ART SYR HNK FLOSI Arrival	Newark
MT	REEDO ART SYR J59 PSB Q71 EMNEM Q103 SLOJO Q83 ROYCO Q85 LPERD OMN CWRLD (RNAV)-STAR	Orlando
MT	REEDO ART SYR CFB SPUDS (RNAV)-STAR	Philadelphia
MT	REEDO ART SYR JHW YNG JESEY (RNAV)-STAR	Pittsburgh
MT	REEDO ART SYR ROD VHP AARCH (RNAV)-STAR	St. Louis
MT	TVC OBK J71 RBS AARCH (RNAV)-STAR	St. Louis
MT	REEDO ART SYR J59 PSB Q71 EMNEM Q103 SLOJO Q75 TEUFL GEEYE JAYJA DADES (RNAV)-STAR	Tampa
MT	YXI IMEBA Arrival	Toronto

VIA QUBIS

QUBIS	EMJAY J174 ZIZZI ATR LAFLN SPISY (RNAV)-STAR	Andrews
QUBIS	KJOHN ALB ACOVE DBABE Q448 PTW J48 FLASK OZZZI (RNAV)-STAR	Atlanta
QUBIS	KAYCC KYLOH NELIE Q75 MXE V378 NUGGY TRISH (RNAV)-STAR	Baltimore
QUBIS	AJJAY OOSHN (RNAV)-STAR	Boston
QUBIS	EMJAY J174 ORF RAPZZ AMYLU (RNAV)-STAR	Charleston, SC
QUBIS	KAYCC KYLOH NELIE Q75 GVE LYH CHSLY (RNAV)- STAR	Charlotte
QUBIS	KJOHN ALB J6 HVQ Q68 LITTR FEWWW SEEVR (RNAV)- STAR	Dallas/Ft. Worth
QUBIS	VILRO Q806 BOBTA TPGUN (RNAV)-STAR	Detroit
QUBIS	PQI Q439 BRIGS J121 SIE	Dover
QUBIS	KJOHN ALB HYPER (RNAV)-STAR	Dulles
QUBIS	EMJAY J174 SWL CEBEE WETRO ILM AR21 CRANS FISEL Arrival	Ft. Lauderdale
QUBIS	ENE BAF Q448 PTW J48 CSN FANPO Q40 AEX DOOBI (RNAV)-STAR	Houston
QUBIS	PQI Q439 DRIFT V312 CYN	McGuire
QUBIS	EMJAY J174 SWL CEBEE WETRO DIW AR22 JORAY HILEY Arrival	Miami
QUBIS	KJOHN HANAA FLOSI (RNAV)-STAR	Newark
QUBIS	EMJAY J174 SWL CEBEE WETRO ILM AR15 HIBAC CWRLD (RNAV)-STAR	Orlando
QUBIS	PQI Q439 BRIGS JIIMS (RNAV)-STAR	Philadelphia
QUBIS	KJOHN ALB J49 HNK CFB J190 SLT HAYNZ (RNAV)-STAR	Pittsburgh
QUBIS	EMJAY J174 SWL KAROO (RNAV)-STAR	Raleigh-Durham

WESTBOUND ROUTES NON-COMMON PORTION (Cont'd)

QUBIS	KJOHN ALB V123 TRESA	Stewart
QUBIS	KAYCC KYLOH NELIE Q75 TEUFL GEEYE JAYJA DADES (RNAV)-STAR	Tampa
QUBIS	KJOHN ALB V489 COATE	Teterboro
QUBIS	KJOHN ALB VALRE-STAR	Westchester

VIA ROUND

ROUND	TVC OBK J73 BNA NEWBB IHAVE MTHEW CHPPR (RNAV)-STAR	Atlanta
ROUND	SSM PAITN Arrival	Chicago
ROUND	YXI Q802 KENLU Q804 DERLO DJB J83 APE TIGRR (RNAV)-STAR	Cincinnati
ROUND	TVC BAE BDF WELTS SGF RZC FSM RRNET SEEVR (RNAV)-STAR	Dallas/Ft. Worth
ROUND	YVO BOBTA TPGUN (RNAV)-STAR	Detroit
ROUND	TVC OBK J101 LIT J180 SWB ZEEKK (RNAV)-STAR	Houston
ROUND	TVC OBK J71 RBS AARCH (RNAV)-STAR	St. Louis
ROUND	YXI IMEBA Arrival	Toronto

VIA SAILE

SAILE	ACK HTO J174 ZIZZI ATR LAFLN SPISY (RNAV)-STAR	ANDREWS
SAILE	ACK Q430 BYRDD J48 FLASK OZZZI (RNAV)-STAR	ATLANTA
SAILE	FERNZ OOSHN (RNAV)-STAR	BOSTON
SAILE	ACK Q430 RIFLE J174 ORF RAPZZ AMYLU (RNAV)-STAR	CHARLESTON, SC
SAILE	ACK Q430 SAAME BRNAN Q42 PSYKO KOZAR BONZZ (RNAV)-STAR	Detroit
SAILE	ACK JAWZZ Q220 RIFLE Q439 BRIGS J121 SIE	DOVER
SAILE	ACK Q430 RBV HYPER (RNAV)-STAR	DULLES
SAILE	ACK Q430 RIFLE J174 SWL CEBEE WETRO ILM AR21 CRANS FISEL (RNAV)-STAR	FT. LAUDERDALE
SAILE	PLYMM PARCH (RNAV)-STAR	KENNEDY
SAILE	ACK JAWZZ Q220 RIFLE Q439 DRIFT V312 CYN	MCGUIRE
SAILE	ACK Q430 RIFLE J174 SWL CEBEE WETRO DIW AR22 JORAY HILEY (RNAV)-STAR	MIAMI
SAILE	COPLY BOS NELIE FLOSI (RNAV)-STAR	NEWARK
SAILE	ACK Q430 RIFLE J174 SWL CEBEE WETRO ILM AR15 HIBAC CWRLD (RNAV)-STAR	ORLANDO
SAILE	ACK JAWZZ Q220 RIFLE Q439 BRIGS JIIMS (RNAV)-STAR	PHILADELPHIA
SAILE	ACK Q430 RIFLE J174 SWL KAROO (RNAV)-STAR	RALEIGH-DURHAM
SAILE	COPLY BOS NELIE T212 TRESA	Stewart
SAILE	ACK Q430 COPES Q75 TEUFL GEEYE JAYJA DADES (RNAV)-STAR	Tampa
SAILE	COPLY BOS BAF MOBBS SAGES V489 COATE	Teterboro
SAILE	COPLY BOS NELIE VALRE Valre Arrival	Westchester

C206 PLANNING

WESTBOUND ROUTES NON-COMMON PORTION (Cont'd)**VIA SSM (Sault Ste Marie)**

SSM	GRB J101 BAE J89 OBK J73 BNA NEWBB I HAVE MTHEW CHPPR (RNAV)-STAR	Atlanta
SSM	PAITN Arrival	Chicago
SSM	SSM J101 BAE BDF WELTS SGF RZC FSM RRNET SEEV (RNAV)-STAR	Dallas/Ft. Worth
SSM	GEP J114 ONL ANCHR (RNAV)-STAR	Denver
SSM	STL J101 LIT J180 SWB ZEEKK (RNAV)-STAR	Houston
SSM	HHOGS BAINY (RNAV)-STAR	Minneapolis/St. Paul
SSM	TVC OBK J71 RBS AARCH (RNAV)-STAR	St. Louis

VIA SYR (Syracuse)

SYR	SYR J59 PSB SHILO V93 BAL	Andrews
SYR	SYR J59 PSB Q71 GEFES HVQ ONDRE (RNAV)-STAR	Atlanta
SYR	FQM IZEE TRISH (RNAV)-STAR	Baltimore
SYR	SYR J59 PSB HVQ LNDIZ PARQR (RNAV)-STAR	Charlotte
SYR	JHW DJB J83 APE TIGRR (RNAV)-STAR	Cincinnati
SYR	GONZZ Q29 KLYNE PXV J131 LIT FEWWW SEEV (RNAV)-STAR	Dallas/Ft. Worth
SYR	HAR LRP V210 SPERY	Dover
SYR	SYR J59 PSB MAPEL (RNAV)-STAR	Dulles
SYR	JHW Q29 KLYNE PXV J131 LIT J180 SWB ZEEKK (RNAV)-STAR	Houston
SYR	IGN KINGSTON Arrival	Kennedy
SYR	CFB LVZ V147 MAZIE	McGuire
SYR	HNK FLOSI Arrival	Newark
SYR	CFB SPUDS (RNAV)-STAR	Philadelphia
SYR	JHW YNG JESEY (RNAV)-STAR	Pittsburgh
SYR	ROD VHP AARCH (RNAV)-STAR	St. Louis
SYR	SYR J159 PSB Q71 EMNEM Q103 SLOJO Q75 TEUFL GEEYE JAYJA DADES (RNAV)-STAR	Tampa

VIA TAFFY

TAFFY	EMJAY J174 ZIZZI ATR LAFLN SPISY (RNAV)-STAR	Andrews
TAFFY	KJOHN ALB ACOVE DBABE Q448 PTW J48 FLASK OZZZI (RNAV)-STAR	Atlanta
TAFFY	KAYCC KYLOH NELIE Q75 MXE V378 NUGGY TRISH (RNAV)-STAR	Baltimore
TAFFY	AJJAY OOSHN (RNAV)-STAR	Boston
TAFFY	EMJAY J174 ORF RAPZZ AMYLU (RNAV)-STAR	Charleston, SC
TAFFY	KAYCC KYLOH NELIE Q75 GVE LYH CHSLY (RNAV)- STAR	Charlotte
TAFFY	KJOHN ALB J6 HVQ Q68 LITTR FEWWW SEEV (RNAV)- STAR	Dallas/Ft. Worth
TAFFY	VILRO Q806 BOBTA TPGUN (RNAV)-STAR	Detroit
TAFFY	PQI Q439 BRIGS J121 SIE	Dover
TAFFY	KJOHN ALB HYPER (RNAV)-STAR	Dulles
TAFFY	EMJAY J174 SWL CEBEE WETRO ILM AR21 CRANS FISEL Arrival	Ft. Lauderdale

WESTBOUND ROUTES NON-COMMON PORTION (Cont'd)

TAFFY	ENE BAF Q448 PTW J48 CSN FANPO Q40 AEX DOOBI (RNAV)-STAR	Houston
TAFFY	ENE PARCH Arrival	Kennedy
TAFFY	PQI Q439 DRIFT V312 CYN	McGuire
TAFFY	EMJAY J174 SWL CEBEE WETRO DIW AR22 JORAY HILEY Arrival	Miami
TAFFY	KJOHN HANAA FLOSI (RNAV)-STAR	Newark
TAFFY	EMJAY J174 SWL CEBEE WETRO ILM AR15 HIBAC CWRLD (RNAV)-STAR	Orlando
TAFFY	PQI Q439 BRIGS JIIMS (RNAV)-STAR	Philadelphia
TAFFY	ENE CTR HNK CFB J190 SLT HAYNZ (RNAV)-STAR	Pittsburgh
TAFFY	EMJAY J174 SWL KAROO (RNAV)-STAR	Raleigh-Durham
TAFFY	KJOHN ALB V123 TRESA	Stewart
TAFFY	KAYCC KYLOH NELIE Q75 TEUFL GEEYE JAYJA DADES (RNAV)-STAR	Tampa
TAFFY	KJOHN ALB V489 COATE	Teterboro
TAFFY	KJOHN ALB VALRE-STAR	Westchester

VIA TOPPS

TOPPS	EMJAY J174 ZIZZI ATR LAFLN SPISY (RNAV)-STAR	Andrews
TOPPS	ENE BAF Q448 PTW J48 FLASK OZZZI (RNAV)-STAR	Atlanta
TOPPS	KAYCC KYLOH NELIE Q75 MXE V378 NUGGY TRISH (RNAV)-STAR	Baltimore
TOPPS	AJJAY OOSHNI (RNAV)-STAR	Boston
TOPPS	EMJAY J174 ORF RAPZZ AMYLU (RNAV)-STAR	Charleston, SC
TOPPS	KAYCC KYLOH NELIE Q75 GVE LYH CHSLY (RNAV)- STAR	Charlotte
TOPPS	YUL LETAK Q824 TAGUM ECK FNT WYNDE (RNAV)-STAR	Chicago
TOPPS	YUL LETAK DEBUM Q806 BOBTA DERLO DJB J83 APE TIGRR (RNAV)-STAR	Cincinnati
TOPPS	ENE BAF Q406 BWZ J6 HVQ Q68 LITTR FEWWW SEEVR (RNAV)-STAR	Dallas/Ft. Worth
TOPPS	VILRO Q806 BOBTA TPGUN (RNAV)-STAR	Detroit
TOPPS	BEEKN Q439 BRIGS J121 SIE	Dover
TOPPS	ENE BAF HYPER Arrival	Dulles
TOPPS	EMJAY J174 SWL CEBEE WETRO ILM AR21 CRANS FISEL Arrival	Ft. Lauderdale
TOPPS	ENE BAF Q448 PTW J48 CSN FANPO Q40 AEX DOOBI (RNAV)-STAR	Houston
TOPPS	ENE PARCH Arrival	Kennedy
TOPPS	BEEKN Q439 DRIFT V312 CYN	McGuire
TOPPS	EMJAY J174 SWL CEBEE WETRO DIW AR22 JORAY HILEY Arrival	Miami
TOPPS	VLV CATOG VEPSU DIRECT	Montréal/Mirabel
TOPPS	VLV OMBRE Arrival	Montréal/Pierre E Trudeau
TOPPS	HANAA FLOSI (RNAV)-STAR	Newark
TOPPS	EMJAY J174 SWL CEBEE WETRO ILM AR15 HIBAC CWRLD (RNAV)-STAR	Orlando

C208 PLANNING

WESTBOUND ROUTES NON-COMMON PORTION (Cont'd)

TOPPS	LARIE BEEKN Q439 BRIGS JIIMS (RNAV)-STAR	Philadelphia
TOPPS	ENE CTR HNK CFB J190 SLT HAYNZ (RNAV)-STAR	Pittsburgh
TOPPS	EMJAY J174 SWL KAROO (RNAV)-STAR	Raleigh-Durham
TOPPS	ALB V123 TRESA	Stewart
TOPPS	KAYCC KYLOH NELIE Q75 TEUFL GEEYE JAYJA DADES (RNAV)-STAR	Tampa
TOPPS	ALB V489 COATE	Teterboro
TOPPS	YUL LETAK IMEBA Arrival	Toronto
TOPPS	ALB Valre Arrival	Westchester

VIA TUSKY

TUSKY	FOXBO RIFLE J174 ZIZZI ATR LAFLN SPISY (RNAV)-STAR	Andrews
TUSKY	BOS BAF Q448 PTW J48 FLASK OZZZI (RNAV)-STAR	Atlanta
TUSKY	TUSKY Q475 COPLY Q75 MXE V378 NUGGY TRISH (RNAV)-STAR	Baltimore
TUSKY	EURRO OOSHN (RNAV)-STAR	Boston
TUSKY	FOXBO RIFLE J174 ORF RAPZZ AMYLU (RNAV)-STAR	Charleston, SC
TUSKY	TUSKY Q475 COPLY Q75 GVE LYH CHSLY (RNAV)-STAR	Charlotte
TUSKY	BOS BAF Q406 BWZ J6 HVQ Q68 LITTR FEWWW SEEVR (RNAV)-STAR	Dallas/Ft. Worth
TUSKY	GONZZ DONEO TPGUN (RNAV)-STAR	Detroit
TUSKY	LARIE Q220 RIFLE Q439 BRIGS J121 SIE	Dover
TUSKY	BOS BAF HYPER Arrival	Dulles
TUSKY	FOXBO RIFLE J174 SWL CEBEE WETRO ILM AR21 CRANS FISEL (RNAV)-STAR	Ft. Lauderdale
TUSKY	BOS BAF Q448 PTW J48 CSN FANPO Q40 AEX DOOBI (RNAV)-STAR	Houston
TUSKY	PLYMM PARCH Arrival	Kennedy
TUSKY	LARIE Q220 RIFLE Q439 DRIFT V312 CYN	McGuire
TUSKY	FOXBO RIFLE J174 SWL CEBEE WETRO DIW AR22 JORAY HILEY (RNAV)-STAR	Miami
TUSKY	COPLY BOS NELIE FLOSI (RNAV)-STAR	Newark
TUSKY	FOXBO RIFLE J174 SWL CEBEE WETRO ILM AR15 HIBAC CWRLD (RNAV)-STAR	Orlando
TUSKY	LARIE Q220 RIFLE Q439 BRIGS JIIMS (RNAV)-STAR	Philadelphia
TUSKY	BOS CTR HNK CFB J190 SLT HAYNZ (RNAV)-STAR	Pittsburgh
TUSKY	FOXBO RIFLE J174 SWL KAROO (RNAV)-STAR	Raleigh-Durham
TUSKY	COPLY BOS NELIE T212 TRESA	Stewart
TUSKY	TUSKY Q475 COPLY Q75 TEUFL GEEYE JAYJA DADES (RNAV)-STAR	Tampa
TUSKY	COPLY BOS BAF MOBBS SAGES V489 COATE	Teterboro
TUSKY	COPLY BOS NELIE VALRE Valre Arrival	Westchester

WESTBOUND ROUTES NON-COMMON PORTION (Cont'd)**VIA VANSI**

VANSI	TVC OBK J73 BNA NEWBB IHAVE MTHEW CHPPR (RNAV)-STAR	Atlanta
VANSI	SSM PAITN Arrival	Chicago
VANSI	YXI Q802 KENLU Q804 DERLO DJB J83 APE TIGRR (RNAV)-STAR	Cincinnati
VANSI	TVC BAE BDF WELTS SGF RZC FSM RRNET SEEVR (RNAV)-STAR	Dallas/Ft. Worth
VANSI	YVO BOBTA TPGUN (RNAV)-STAR	Detroit
VANSI	TVC OBK J101 LIT J180 SWB ZEEKK (RNAV)-STAR	Houston
VANSI	TVC OBK J71 RBS AARCH (RNAV)-STAR	St. Louis
VANSI	YXI IMEBA Arrival	Toronto

VIA VITOL

VITOL	ACK HTO J174 ZIZZI ATR LAFLN SPISY (RNAV)-STAR	Andrews
VITOL	ACK Q430 BYRDD J48 FLASK OZZZI (RNAV)-STAR	Atlanta
VITOL	EURRO OOSHN (RNAV)-STAR	Boston
VITOL	ACK Q430 RIFLE J174 ORF RAPZZ AMYLU (RNAV)-STAR	Charleston, SC
VITOL	ACK Q430 COPES Q75 GVE LYH CHSLY (RNAV)-STAR	Charlotte
VITOL	ACK Q430 SAAME J6 HVQ Q68 LITTR FEWWW SEEVR (RNAV)-STAR	Dallas/Ft. Worth
VITOL	ACK Q430 SAAME BRNAN Q42 PSYKO KOZAR BONZZ (RNAV)-STAR	Detroit
VITOL	ACK JAWZZ Q220 RIFLE Q439 BRIGS J121 SIE	Dover
VITOL	ACK Q430 RBV HYPER (RNAV)-STAR	Dulles
VITOL	ACK Q430 RIFLE J174 SWL CEBEE WETRO ILM AR21 CRANS FISEL (RNAV)-STAR	Ft. Lauderdale
VITOL	ACK Q430 BYRDD J48 CSN FANPO Q40 AEX DOOBI (RNAV)-STAR	Houston
VITOL	PLYMM PARCH Arrival	Kennedy
VITOL	ACK JAWZZ Q220 RIFLE Q439 DRIFT V312 CYN	McGuire
VITOL	ACK Q430 RIFLE J174 SWL CEBEE WETRO DIW AR22 JORAY HILEY (RNAV)-STAR	Miami
VITOL	COPLY BOS NELIE FLOSI (RNAV)-STAR	Newark
VITOL	ACK Q430 RIFLE J174 SWL CEBEE WETRO ILM AR15 HIBAC CWRLD (RNAV)-STAR	Orlando
VITOL	ACK JAWZZ Q220 RIFLE Q439 BRIGS JIIMS (RNAV)- STAR	Philadelphia
VITOL	ACK Q430 RIFLE J174 SWL KAROO (RNAV)-STAR	Raleigh-Durham
VITOL	COPLY BOS NELIE T212 TRESA	Stewart
VITOL	ACK Q430 COPES Q75 TEUFL GEEYE JAYJA DADES (RNAV)-STAR	Tampa
VITOL	COPLY BOS BAF MOBBS SAGES V489 COATE	Teterboro
VITOL	COPLY BOS NELIE VALRE Valre Arrival	Westchester

C210 PLANNING

WESTBOUND ROUTES NON-COMMON PORTION (Cont'd)**VIA WHALE**

WHALE	LARIE JAWZZ SEY HTO J174 ZIZZI ATR LAFLN SPISY (RNAV)-STAR	Andrews
WHALE	BOS BAF Q448 PTW J48 FLASK OZZZI (RNAV)-STAR	Atlanta
WHALE	BOS Q75 MXE V378 NUGGY TRISH (RNAV)-STAR	Baltimore
WHALE	EURRO OOSHN (RNAV)-STAR	Boston
WHALE	ACK Q430 RIFLE J174 ORF RAPZZ AMYLU (RNAV)-STAR	Charleston, SC
WHALE	BOS Q75 GVE LYH CHSLY (RNAV)-STAR	Charlotte
WHALE	BOS BAF Q406 BWZ J6 HVQ Q68 LITTR FEWWWW SEEVR (RNAV)-STAR	Dallas/Ft. Worth
WHALE	CAM Q822 GONZZ DONEO TPGUN (RNAV)-STAR	Detroit
WHALE	LARIE Q220 RIFLE Q439 BRIGS J121 SIE	Dover
WHALE	BOS BAF HYPER Arrival	Dulles
WHALE	ACK Q430 RIFLE J174 SWL CEBEE WETRO ILM AR21 CRANS FISEL (RNAV)-STAR	Ft. Lauderdale
WHALE	BOS BAF Q448 PTW J48 CSN FANPO Q40 AEX DOOBI (RNAV)-STAR	Houston
WHALE	PLYMM PARCH Arrival	Kennedy
WHALE	LARIE Q220 RIFLE Q439 DRIFT V312 CYN	McGuire
WHALE	ACK Q430 RIFLE J174 SWL CEBEE WETRO DIW AR22 JORAY HILEY (RNAV)-STAR	Miami
WHALE	COPLY BOS NELIE FLOSI (RNAV)-STAR	Newark
WHALE	ACK Q430 RIFLE J174 SWL CEBEE WETRO ILM AR15 HIBAC CWRLD (RNAV)-STAR	Orlando
WHALE	LARIE Q220 RIFLE Q439 BRIGS JIIMS (RNAV)-STAR	Philadelphia
WHALE	BOS CTR HNK CFB J190 SLT HAYNZ (RNAV)-STAR	Pittsburgh
WHALE	ACK Q430 RIFLE J174 SWL KAROO (RNAV)-STAR	Raleigh-Durham
WHALE	COPLY BOS NELIE T212 TRESA	Stewart
WHALE	ACK Q430 COPES Q75 TEUFL GEEYE JAYJA DADES (RNAV)-STAR	Tampa
WHALE	COPLY BOS BAF MOBBS SAGES V489 COATE	Teterboro
WHALE	COPLY BOS NELIE VALRE Valre Arrival	Westchester

VIA YBC (Baie-Comeau)

YBC	POLTY Q804 DERLO DJB J83 APE SPAYD HLRRY ONDRE (RNAV)-STAR	Atlanta
YBC	VBS KAPUX HOCKE FNT WYNDE (RNAV)-STAR	Chicago
YBC	POLTY Q804 DERLO DJB J83 APE TIGRR (RNAV)-STAR	Cincinnati
YBC	POLTY Q804 DERLO WWSHR Q29 KLYNE PXV LIT FEWWWW SEEVR (RNAV)-STAR	Dallas/Ft. Worth
YBC	VBS KENLU BOBTA TPGUN (RNAV)-STAR	Detroit
YBC	POLTY Q804 DERLO WWSHR Q29 KLYNE PXV J131 LIT J180 SWB ZEEKK (RNAV)-STAR	Houston
YBC	CATOG VEPSU DIRECT	Montréal/Mirabel
YBC	DEBUS OMBRE Arrival	Montréal/Pierre E Trudeau
YBC	YXI ECK GIJ RBS AARCH (RNAV)-STAR	St. Louis
YBC	POLTY IMEBA Arrival	Toronto

WESTBOUND ROUTES NON-COMMON PORTION (Cont'd)**VIA YRI (Rivière-du-Loup)**

YRI	POLTY Q804 DERLO DJB J83 APE SPAYD HLRRY ONDRE (RNAV)-STAR	Atlanta
YRI	KAPUX ASP WYNDE (RNAV)-STAR	Chicago
YRI	POLTY Q804 DERLO DJB J83 APE TIGRR (RNAV)-STAR	Cincinnati
YRI	POLTY Q804 DERLO WWSHR Q29 KLYNE PXV LIT FEWWW SEEVR (RNAV)-STAR	Dallas/Ft. Worth
YRI	BOBTA TPGUN (RNAV)-STAR	Detroit
YRI	POLTY Q804 DERLO WWSHR Q29 KLYNE PXV J131 LIT J180 SWB ZEEKK (RNAV)-STAR	Houston
YRI	CATOG VEPSU DIRECT	Montréal/Mirabel
YRI	DEBUS OMBRE Arrival	Montréal/Pierre E Trudeau
YRI	YXI ECK GIJ RBS AARCH (RNAV)-STAR	St. Louis
YRI	POLTY IMEBA Arrival	Toronto

C212 PLANNING

INTERSECTIONS AND REPORTING POINT CO-ORDINATES

The following is a list of airway and other intersections and/or reporting points

A	(N)LAT	(W)LONG
ABENY AB.....	54 15.1	113 04.6
ACADN NS.....	44 40.0	64 00.0
ACKIN AB.....	54 57.5	115 28.4
ACORD WA.....	48 47.5	122 32.1
ADREW YT.....	69 10.2	141 00.2
ADROT BC.....	50 46.0	116 31.0
ADSAM NU.....	69 55.3	63 13.2
ADSIX BC.....	49 07.0	122 30.0
ADSUR QC.....	50 41.3	73 15.1
ADVIK ON.....	45 08.1	74 46.6
ADVOX AB.....	51 34.7	114 35.3
AGBIX QC.....	60 03.1	77 17.3
AGBUT ON.....	44 44.9	79 46.7
AGDAN AB.....	50 53.7	113 41.7
AGDOX ON.....	43 17.1	79 06.3
AGDUT ON.....	44 00.5	80 12.8
AGGUA BC.....	50 15.3	124 59.9
AGLOL QC.....	53 42.7	73 42.2
AGLUK QC.....	46 12.6	73 22.2
AGMAK AB.....	51 13.0	114 34.7
AGNEX ON.....	45 36.1	77 06.2
AGNOB ON.....	44 12.1	77 30.1
AGPAL BC.....	54 31.7	130 46.8
AIRIE BC.....	52 46.8	123 11.8
ALDDA BC.....	49 33.0	116 20.7
ALGAR AB.....	56 00.9	112 05.8
ALIDO QC.....	45 44.4	75 40.8
ALIVE BC.....	54 21.8	122 09.9
ALKIK AB.....	52 47.6	113 07.7
ALKOB QC.....	51 28.8	64 01.5
ALKOG MB.....	50 01.8	97 43.9
ALKOK QC.....	49 00.7	77 23.0
ALLEX NB.....	44 25.0	67 00.0
ALLRY NL.....	50 30.0	52 00.0
ALMEX ON.....	48 26.2	90 03.4
ALMOP ON.....	45 40.0	81 00.0
ALONI ON.....	44 38.9	75 39.2
ALPAR BC.....	52 45.0	123 32.0
ALSAK NU.....	64 00.0	70 00.0
ALSED BC.....	50 18.0	118 35.0
ALSES SK.....	54 13.5	105 54.5
ALSET QC.....	45 36.6	74 30.0
ALSIV AB.....	51 54.4	114 57.3
ALSOP NL.....	56 52.0	62 10.0
ALTAG BC.....	51 53.1	121 44.4
ALTAK QC.....	49 10.0	71 30.0
ALTIG NT.....	68 18.2	133 29.0
ALUSO YT.....	61 20.5	140 14.9
ALVID ON.....	43 54.3	76 36.1
ALVOL BC.....	49 51.0	120 35.4
ALVYN BC.....	49 37.1	122 42.4
AMAMA QC.....	52 52.5	66 38.6
AMBRO BC.....	49 59.4	120 21.4
AMENA AB.....	49 32.6	111 53.1
AMILI QC.....	60 01.5	70 00.3

A (Cont'd)	(N)LAT	(W)LONG
AMITO AB.....	50 37.5	115 03.4
AMUNO AB.....	51 41.3	114 42.6
ANCER QC.....	48 33.5	69 25.3
ANCOL ON.....	43 14.6	79 55.0
ANDIE AB.....	52 59.2	114 23.2
ANERI BC.....	49 01.3	119 29.0
ANJER BC.....	49 27.6	118 05.1
ANTAK BC.....	49 21.0	115 51.5
ANTEG QC.....	45 52.0	73 24.0
ANTID AB.....	52 53.0	114 15.3
ANTLR BC.....	49 04.4	122 14.1
ANTOV QC.....	45 22.6	71 02.3
ANTUR ON.....	49 12.5	84 55.3
ANTUS QC.....	45 39.4	72 13.2
ANTUT YT.....	60 08.4	134 18.5
ANVAP BC.....	49 04.2	124 17.4
APDIN NL.....	48 59.2	54 50.0
APLAK QC.....	46 27.6	71 54.6
APLOV ON.....	44 55.7	76 08.5
APNEL ON.....	45 21.0	82 13.7
APNIX MB.....	50 21.7	96 54.6
APRIP BC.....	54 09.9	124 20.1
APSIN NU.....	81 00.0	65 16.0
ARAME QC.....	51 20.3	67 27.7
ARDEE NS.....	45 07.4	64 23.2
ARMAC BC.....	49 11.7	123 49.6
AROUK AB.....	54 16.7	114 26.3
ARRUE BC.....	49 04.4	124 07.8
ARVEE NU.....	62 52.0	74 00.0
ARVIE ON.....	45 07.1	74 37.1
ATENE QC.....	46 14.1	70 16.4
ATHUR BC.....	50 00.6	117 12.3
ATLAN NL.....	46 45.6	57 06.9
ATUNA BC.....	50 22.4	126 31.9
AVEDO AB.....	54 49.5	112 10.4
AVOLA ON.....	43 30.4	78 59.2
AVPUT NL.....	65 02.0	60 00.0
AVROM AB.....	51 28.9	113 47.8
AVTAV YT.....	62 12.7	133 23.2
AVUMU BC.....	48 57.7	125 05.1
AVUTI NL.....	57 28.0	58 00.0
AVVON ON.....	45 10.1	75 02.3
AXENO ON.....	52 39.4	94 03.7
AXILI AB.....	50 00.0	110 00.0
AXOBU ON.....	42 56.7	82 23.7
AXUBI BC.....	59 04.3	132 38.6
AXXIS ON.....	42 49.8	81 59.0
AYROU NU.....	65 18.9	64 00.0
AYZOL AK.....	62 28.3	141 00.0

B	(N)LAT	(W)LONG
BACMO ON.....	48 00.0	84 01.0
BAFAL ON.....	48 55.8	81 54.3
BAJOL BC.....	49 18.6	123 28.2
BALOR BC.....	50 01.8	119 01.6
BAMPS NT.....	62 19.3	116 12.0
BAREE QC.....	48 08.8	69 18.0
BASRA BC.....	49 15.2	123 00.4

C214 PLANNING

	B (Cont'd)	(N)LAT	(W)LONG
BEJAW AB.....		57 14.4	112 49.5
BEMEK NB.....		46 05.0	66 27.2
BEMOG QC.....		46 09.0	75 34.4
BEPEG NU.....		63 00.0	70 00.0
BEPUP ON.....		46 42.0	82 33.4
BERUS NU.....		63 00.0	63 00.0
BERUT QC.....		46 56.1	72 29.2
BESOB QC.....		48 40.4	68 41.4
BEVEL AB.....		49 30.0	110 00.0
BEWEL ON.....		42 17.3	80 44.7
BEXOV ON.....		50 17.6	88 54.6
BEZED NU.....		64 52.0	67 00.0
BIBEM YT.....		62 40.3	141 00.0
BIGBE ON.....		44 08.0	80 37.0
BILII ON.....		49 01.3	88 15.7
BILNO MB.....		49 58.7	97 45.0
BIMRO ON.....		43 01.7	80 19.0
BINVO BC.....		50 45.5	116 28.1
BIPKO QC.....		45 43.4	74 21.7
BIRKO AB.....		51 28.6	113 15.8
BISNO AB.....		52 30.5	113 45.2
BISPO AB.....		56 56.3	115 54.0
BITGA AB.....		51 29.5	113 58.4
BITRA NS.....		45 06.4	61 52.7
BOBBS QC.....		51 00.1	62 00.0
BOBKI QC.....		45 25.0	74 25.8
BOBRA QC.....		46 14.5	76 32.2
BOBTA ON.....		43 48.9	79 39.5
BOBTU (Oceanic).....		44 07.0	52 49.3
BODRA NU.....		62 17.0	80 00.0
BOGGI BC.....		49 08.5	122 47.5
BOJAM BC.....		52 06.3	117 42.9
BOKLU QC.....		45 50.4	74 35.7
BOKMA BC.....		54 31.2	131 38.9
BOKTO NL.....		56 58.0	58 00.0
BOLMO ON.....		43 54.6	80 03.2
BOMET ON.....		44 10.2	77 59.0
BOMIP AB.....		52 09.7	112 26.0
BOMON BC.....		57 22.0	121 46.0
BONAB ON.....		47 50.5	80 42.2
BONAK BC.....		53 00.0	134 00.0
BOOPY BC.....		50 06.0	124 35.5
BOOTH BC.....		49 31.3	122 02.7
BOPUT NU.....		68 57.6	61 56.5
BOREK ON.....		42 56.3	79 56.9
BORIX AB.....		51 53.6	110 00.0
BORUB NL.....		52 32.4	63 07.4
BOSAM QC.....		45 03.0	73 55.0
BOSEP ON.....		43 06.3	82 00.5
BOSIM AB.....		53 57.1	112 46.5
BOTAD BC.....		58 38.2	131 59.6
BOTAG AB.....		51 04.2	114 36.5
BOTER NT.....		63 45.3	112 57.6
BOVAN AB.....		50 46.6	113 15.8
BOVEX ON.....		42 35.7	81 25.3
BOVOX ON.....		43 21.6	79 31.5
BOXAT BC.....		49 32.1	116 50.8

	B (Cont'd)	(N)LAT	(W)LONG
BRADD NS		43 09.0	67 00.0
BRIDG NB		47 08.8	59 16.3
BRIOL BC		49 06.1	123 29.7
BROKK ON		42 19.9	81 34.9
BROME NL		53 30.0	67 00.0
BRUIN ON		43 39.9	76 06.9
BRWNZ ON		41 51.2	82 12.8
BRYGE BC		50 41.8	123 06.2
BUBAN ON		44 34.4	79 13.0
BUBIX QC		49 19.7	67 22.5
BUDAR NL		50 00.0	52 00.0
BUDUM NU		80 00.0	69 15.0
BUICK BC		48 48.7	123 07.9
BULIE BC		50 16.2	120 04.6
BURWA ON		46 11.4	80 34.6

	C	(N)LAT	(W)LONG
CAAPE NB		45 18.0	65 17.8
CACHO AB		54 54.2	112 34.2
CADIL NB		47 44.1	60 25.5
CAFTA BC		51 17.7	129 05.3
CAINN AB		51 16.9	114 10.7
CAJEN BC		55 32.3	121 24.2
CALCI NT		60 02.3	116 16.5
CALLY AB		55 07.9	113 23.4
CAMRA AB		53 01.9	112 30.5
CAMRE ON		41 55.5	82 12.7
CAMZO BC		48 47.0	123 32.1
CANEL NU		67 59.0	60 45.8
CANOP AB		51 04.1	114 35.5
CANSO ON		48 09.7	80 44.1
CANRY BC		49 09.0	123 20.2
CANYO YT		60 25.5	132 24.1
CARAC (Oceanic)		43 00.0	60 00.0
CASDY BC		49 04.4	123 58.3
CASSL BC		52 32.6	122 44.9
CASTR QC		48 52.0	66 50.0
CATOG QC		45 55.0	72 53.0
CAUGA BC		49 28.2	121 23.1
CEESE BC		49 40.2	123 36.9
CEFOU QC		47 44.2	69 00.0
CELAR ON		45 13.8	76 27.0
CHAAP ON		42 30.3	80 41.0
CHAPO YT		64 58.4	141 00.0
CHAPT BC		50 28.9	120 20.5
CHARN NU		54 53.4	80 00.0
CHICA ON		48 52.0	85 16.2
CHIPE AB		53 22.2	115 33.6
CHITE BC		50 02.6	116 09.1
CHUBB BC		53 26.4	122 33.1
CILLI BC		49 03.8	121 23.7
CITOP AB		50 10.2	114 30.3
CLANK AB		56 34.5	112 37.5
CLAVY NL		64 14.0	59 00.0
COALE YT		60 27.3	135 10.5
COALL NT		80 00.0	141 00.0
COGLE BC		49 04.6	122 33.9
COHIL YT		60 06.5	139 00.0

C216 PLANNING

	C (Cont'd)	(N)LAT	(W)LONG
COHOE BC.....		49 56.4	125 24.8
COLTS ON.....		42 57.8	79 19.3
COMAU QC.....		45 21.6	74 03.4
CONDI BC.....		48 34.3	123 20.3
CONER BC.....		50 09.9	115 15.0
COPUR QC.....		59 42.0	67 00.0
CORMO BC.....		50 32.6	126 58.8
COUTS AB.....		49 00.0	112 17.5
COWLE AB.....		49 36.9	114 02.3
CREEB WA.....		48 13.0	121 20.4
CROCE ON.....		45 25.3	80 12.2
CUDDY NL.....		56 42.0	57 00.0
CYRIL ON.....		44 57.2	75 24.2

	D	(N)LAT	(W)LONG
DACEY BC.....		59 33.6	126 04.6
DAFLU ON.....		42 22.7	82 42.3
DAJIM QC.....		63 45.4	68 33.4
DAJOR QC.....		45 20.0	74 05.0
DALDE MB.....		52 19.1	101 08.8
DANOL NB.....		45 41.9	67 47.3
DAPAK NU.....		73 45.0	70 00.0
DAPOP AB.....		50 52.5	110 00.0
DARUB NU.....		67 00.0	60 00.0
DARUK SK.....		50 29.9	102 28.4
DASBI BC.....		49 29.6	118 03.7
DASIR ON.....		43 19.3	82 14.9
DASMU BC.....		48 57.3	124 34.6
DASUG ON.....		47 34.4	80 49.3
DATAB QC.....		46 27.8	74 27.5
DATAV AB.....		51 33.9	112 51.7
DATNO BC.....		50 03.9	116 08.6
DAVEL AB.....		53 43.6	113 04.6
DAVII BC.....		54 38.6	122 28.7
DAVON BC.....		54 09.1	124 14.4
DAVSI ON.....		43 42.3	79 13.1
DAXER QC.....		61 05.0	72 48.0
DAXES QC.....		45 52.1	73 08.0
DAXEX BC.....		54 14.1	132 07.4
DAXIR AB.....		51 22.4	114 41.7
DAXUG QC.....		45 38.3	71 25.8
DAYSE NB.....		46 47.7	58 36.4
DEBMA MB.....		49 14.2	98 00.0
DEBUM ON.....		44 38.5	77 45.3
DEDKI ON.....		43 41.4	78 43.1
DEGMO QC.....		48 15.1	78 13.7
DEGVA ON.....		49 54.9	94 55.1
DEKMO NT.....		88 52.0	141 00.0
DEPMA BC.....		54 03.0	123 30.9
DEPMI MB.....		50 16.5	98 58.2
DEPRI QC.....		45 57.2	70 15.4
DERDO QC.....		45 40.8	70 48.2
DERLO ON.....		43 04.0	81 05.7
DESDN ON.....		42 31.4	82 15.4
DESKI ON.....		45 22.8	76 20.8
DESNU AB.....		50 02.7	111 11.5
DEXUN NU.....		79 00.0	72 24.0
DICEN QC.....		46 48.0	72 17.3

D (Cont'd)	(N)LAT	(W)LONG
DISCO BC	48 24.0	123 10.7
DOBIE ON	42 25.7	81 02.7
DOGGS ON	42 23.7	81 04.9
DOLFF (Oceanic)	48 20.0	128 00.0
DOLFN ON	42 12.8	81 39.2
DOLLR BC	49 20.2	122 56.3
DOPHN (Oceanic)	44 33.3	55 29.0
DORYY NL	56 02.0	57 00.0
DRAGO BC	52 54.6	122 17.0
DROME ON	42 43.5	82 23.9
DUDNI AB	52 14.2	112 56.7
DUGBU ON	45 07.0	77 03.8
DUGGS BC	53 02.1	129 30.2
DUGNO NU	60 39.7	80 00.0
DUKPO MB	50 04.3	99 01.7
DULBA NB	46 13.2	66 28.0
DUMRA AB	50 38.7	114 14.7
DUMRU QC	58 40.3	69 56.8
DUNCN BC	48 51.0	123 39.4
DUNJY BC	48 37.7	123 18.9
DUNUP QC	45 17.6	73 35.4
DUPOD BC	49 37.9	123 55.2
DUPVO QC	48 05.0	77 24.0
DURAK BC	50 08.7	120 25.0
DURIL ON	50 00.0	88 32.0
DUSEN NS	44 59.8	64 11.8
DUSER QC	46 03.8	73 05.9
DUSMA NU	53 42.0	80 00.0
DUTEL ON	44 40.0	81 17.8
DUTUM NU	63 52.0	67 00.0
DUTAX BC	49 40.7	115 47.0
DUTOK BC	48 45.9	123 43.8
DUVAG QC	48 33.5	68 48.4
DUVBI NL	56 00.0	61 00.0
DUVEP ON	43 06.0	79 04.6
DUVIK SK	49 14.8	104 19.1
DUVIN NS	43 42.4	67 00.0
DUVIS MB	51 38.0	95 15.0
DUVOK NS	44 55.6	65 17.2
DUXAR BC	56 46.3	129 25.7

E	(N)LAT	(W)LONG
EBDOG QC	47 59.5	78 38.9
EBDOT QC	45 05.4	73 34.0
EBGAL AB	50 41.8	113 22.3
EBGIX QC	45 43.3	70 25.5
EBKOT QC	51 21.7	71 00.0
EBLAL QC	62 25.0	77 55.5
EBLAR AB	53 39.7	112 53.9
EBMOS QC	46 32.9	72 01.0
EBNYR QC	45 45.5	75 23.6
ELERI (Oceanic)	42 34.5	64 23.4
ELETO MB	49 38.1	96 56.5
ELIDI BC	50 00.4	123 36.9
ELINU QC	51 53.0	65 43.0
ELKIE BC	54 32.7	120 46.5
ELNUS NU	78 00.0	75 00.0
ELSIR NL	49 30.0	52 00.0

C218 PLANNING

E (Cont'd)	(N)LAT	(W)LONG
ELTAX SK.....	51 57.4	105 35.7
ELTIP AB.....	54 02.8	112 57.0
ELVAK AB.....	51 23.2	113 10.7
ELVEL ON.....	51 00.0	90 00.0
ELVUX MB.....	50 10.7	96 54.4
EMBES QC.....	48 32.7	72 17.7
EMBIM NB.....	45 26.4	67 27.9
EMBOK NL.....	63 28.0	58 00.0
EMDUN QC.....	61 02.8	69 37.1
EMETO BC.....	49 24.8	119 47.5
EMGAL NT.....	71 59.6	125 14.5
EMKEK NT.....	69 21.6	124 04.5
EMLIK SK.....	50 21.5	102 29.9
EMPEK QC.....	45 55.0	74 20.7
EMSOW AK.....	62 57.5	141 00.0
ENNSO NL.....	55 32.0	57 00.0
EPINE BC.....	55 43.5	121 16.7
EPLAN AB.....	52 32.8	115 59.8
EPMAL QC.....	48 22.6	68 35.9
EPMAN NU.....	66 00.0	60 00.0
EPMOK ON.....	44 59.1	74 57.1
EPSET BC.....	58 25.3	130 01.9
EPTIV BC.....	52 00.0	133 00.0
EPTUL QC.....	45 04.6	73 54.4
EPVUM ON.....	53 03.9	93 20.7
ERBAL ON.....	43 53.3	79 18.0
ERDIK QC.....	58 03.4	68 29.2
ERRTH ON.....	42 11.4	81 56.2
ERVYN BC.....	49 31.8	117 02.5
ESKIE AB.....	53 16.4	114 41.1
ESTEL QC.....	45 57.9	74 11.0
ESTIT BC.....	51 16.1	128 18.5
ETBOG NL.....	47 38.8	52 17.0
ETBOS NU.....	63 46.0	74 00.0
ETBOX ON.....	44 31.6	80 07.8
ETLEM AB.....	49 26.1	112 53.2
ETMAR AB.....	56 42.6	112 17.2
ETMAT ON.....	48 51.4	89 07.1
ETMOK ON.....	47 00.0	77 50.0
ETMOM MB.....	50 02.9	99 37.2
EXPOS QC.....	52 00.0	67 00.0

F	(N)LAT	(W)LONG
FADIM NT.....	60 04.2	116 15.4
FANES YT.....	64 35.0	141 00.0
FAREN MB.....	50 10.0	99 52.5
FARGN ON.....	42 36.7	79 47.3
FARNS AB.....	50 45.2	115 23.7
FASBO BC.....	49 22.4	123 22.8
FASSA NU.....	58 42.0	67 00.0
FAXTO BC.....	49 04.6	123 29.6
FEDDY NU.....	61 42.0	67 00.0
FELKO BC.....	50 34.4	119 42.0
FELTN ON.....	48 39.9	89 05.6
FENEL BC.....	50 27.5	126 45.3
FERNO ON.....	51 38.9	92 52.4
FERRL ON.....	42 25.0	82 36.6
FERRY BC.....	49 11.5	122 31.8

F (Cont'd)	(N)LAT	(W)LONG
FIGGI BC	54 16.2	121 59.2
FINBO BC	49 16.5	116 01.5
FINGL ON	42 45.4	81 19.4
FINGS BC	50 15.0	127 34.0
FINNI NL	49 00.1	57 44.4
FIORD YT	65 46.2	141 00.0
FIRNI BC	49 35.2	115 08.4
FLEUR QC	46 59.3	70 27.8
FLOON BC	51 00.3	120 42.3
FOCHE BC	49 03.8	124 47.8
FOLDY BC	49 03.1	120 42.7
FORTE NB	46 16.8	57 39.6
FOWEL ON	42 36.1	80 09.5
FOXXE NL	54 29.2	59 17.3
FRALK ON	46 55.6	80 53.0
FRASE BC	49 13.5	122 47.2
FRAZR NL	51 37.0	62 43.0
FREND BC	55 17.6	122 29.9
FRENN NB	45 58.3	66 12.9
FRIED BC	54 13.3	133 38.0
FROSS NL	48 09.2	61 14.5
FUDGY AB	52 13.1	110 00.0

G	(N)LAT	(W)LONG
GABAL BC	50 00.5	123 01.5
GABIN BC	49 56.7	120 57.9
GABVO BC	49 04.9	121 50.8
GADAL QC	47 05.8	71 04.7
GADAV ON	42 42.6	82 28.8
GADKI AB	50 39.8	113 41.4
GAHAM YT	62 15.0	141 00.0
GARRE BC	49 54.4	122 28.0
GAYBL NS	42 50.0	62 00.0
GELBO NU	74 47.4	72 32.2
GELLS QC	51 20.9	72 30.0
GERTY ON	49 12.0	93 30.0
GGUCE ON	42 42.4	80 53.4
GIBAC BC	49 29.1	123 42.9
GLACE BC	50 11.4	122 25.9
GOATE BC	49 26.9	119 05.6
GOATS YT	66 50.2	141 00.0
GOEFR BC	49 29.1	122 49.0
GOLFE NL	52 15.8	63 26.1
GONUK AB	54 18.6	113 20.0
GOPAK ON	45 50.3	82 30.1
GOPUP ON	43 43.8	81 33.5
GORAK SK	50 00.4	104 02.6
GOREK NT	60 44.2	114 05.6
GOROV BC	59 18.4	133 00.0
GOSAR MB	49 38.7	97 33.2
GOSER AB	53 30.0	112 30.0
GOTIP ON	44 57.9	76 57.9
GOVAB MB	49 36.0	99 58.0
GOVAT QC	48 32.2	78 46.4
GOVIT MB	49 32.7	95 48.9
GRAMP ON	49 40.0	80 00.0
GRAND NU	55 42.2	80 00.0
GRASE BC	49 45.2	119 51.1

C220 PLANNING

G (Cont'd)		(N)LAT	(W)LONG
GRAVO ON		50 00.0	87 41.0
GRAYY NB		45 44.8	56 42.6
GRIBS NU		61 30.0	63 00.0
GRIBY ON		47 45.3	86 15.6
GROLE MB		49 04.2	96 25.3
GRONG AB		53 22.5	114 19.3
GRUGG AB		58 37.3	117 09.9
GRUPI (Oceanic)		43 52.0	58 50.3
GUCHY BC		50 27.2	120 32.0
GUDEN BC		59 14.0	130 00.0
GUDOG AB		51 31.0	110 00.0
GUPEY (Oceanic)		51 42.0	134 15.0

H		(N)LAT	(W)LONG
HABBS ON		45 12.3	74 25.0
HADER BC		49 08.3	123 29.7
HADRI NB		45 36.0	67 05.8
HAGGA ON		42 41.9	81 13.5
HAGLE MB		51 12.6	100 10.0
HANRY BC		54 36.4	131 05.6
HARAS BC		49 16.7	122 02.9
HAVOK ON		43 01.3	81 36.2
HAYDN AB		50 28.0	114 12.9
HEGEL ON		42 34.9	81 29.0
HEIRE BC		50 54.0	123 03.9
HELMO QC		56 00.9	75 00.0
HELVE AB		56 13.6	117 26.9
HEMMI NB		45 03.6	55 32.0
HEMPP AB		51 31.5	114 37.0
HENDY QC		51 07.3	74 14.7
HIDIG NS		44 40.8	64 01.0
HIDIN BC		54 49.5	120 00.9
HIMEZ ON		41 51.0	82 12.1
HINGE QC		57 24.5	65 00.0
HITOR QC		49 05.1	61 42.0
HOGAR AB		59 21.3	116 39.7
HOIST NL		55 02.0	57 00.0
HOWSE BC		54 09.8	120 10.2
HOWZR BC		50 32.1	116 16.1
HUMEK BC		50 21.3	119 18.3
HUTON BC		53 51.4	121 41.4

I		(N)LAT	(W)LONG
IBERG NL		49 00.0	52 00.0
ICHOL ON		42 38.5	80 30.2
ICOLA BC		50 10.2	120 21.1
IDNEY BC		48 38.5	123 24.3
IGROL ON		42 44.1	81 34.7
IGSAS QC		48 01.0	71 16.2
IGSEB ON		43 54.3	77 19.8
IGSIT BC		51 00.7	121 29.2
IGSOD AB		52 29.5	116 07.7
IGSOM YT		61 22.2	139 02.4
IGSUB ON		47 41.7	79 50.9
IGTAS NS		45 05.0	62 59.4
IGTER QC		46 23.5	71 48.1
IGVEP AB		50 42.5	114 39.5
IGVUD ON		44 50.4	75 28.1

I (Cont'd)	(N)LAT	(W)LONG
IGVUX AB.....	52 46.2	112 42.8
IKBAK BC.....	49 46.6	121 23.6
IKBIB QC.....	58 42.4	65 59.4
IKBUN NL.....	48 48.0	56 03.9
IKLAX ON.....	44 59.6	75 44.8
IKLIN MB.....	50 56.9	98 08.2
IKLIX SK.....	59 33.3	108 31.1
IKLEN ON.....	44 03.4	79 40.8
IKLUG MB.....	49 05.6	97 28.5
IKMAN NU.....	62 30.0	63 00.0
IKMOL QC.....	46 41.6	75 30.7
IKMUS BC.....	53 59.1	123 03.9
IKNAR QC.....	47 11.6	74 09.5
IKNAV ON.....	42 57.7	78 58.1
IKNOG NU.....	65 54.3	58 35.0
IKNUK AB.....	49 25.8	112 07.7
ILADA AB.....	51 18.6	110 53.1
ILEMU ON.....	45 15.3	76 52.7
ILERO QC.....	45 52.2	71 29.0
ILIXU ON.....	43 57.4	77 21.5
ILOSA AB.....	50 36.3	113 13.4
ILUGO QC.....	50 19.3	73 22.8
ILUKI SK.....	50 25.9	104 40.0
ILUSI ON.....	44 08.8	78 55.9
IMAMA NB.....	46 44.3	67 46.7
IMEVO NT.....	67 49.0	115 08.6
IMOTA SK.....	51 55.0	108 00.0
IMPOR WA.....	48 37.7	123 07.2
INGUM NU.....	71 52.9	66 16.9
INHAM BC.....	49 03.1	125 27.3
IPSAK QC.....	45 45.5	74 51.5
IPSIT AB.....	51 18.6	114 30.6
IPTAL QC.....	48 43.8	69 09.8
IPTAN AB.....	49 37.1	114 08.4
IPTOS ON.....	44 55.3	76 13.4
IRBAS BC.....	55 49.9	121 12.4
IRBIM NL.....	58 39.2	60 32.0
IRBUX QC.....	60 01.6	70 00.0
IRDUV NB.....	46 16.4	65 09.5
IRGIP YT.....	60 02.7	134 10.5
IRKON NL.....	49 10.8	57 27.5
IRLAV NU.....	57 58.5	80 00.0
IRLOK NL.....	54 32.0	57 00.0
ITBIN ON.....	51 04.0	93 47.6
ITBOT AB.....	50 38.3	113 29.7
ITGAV BC.....	51 00.0	132 00.0
ITKET BC.....	54 28.1	128 34.7
ITMAV BC.....	49 28.6	124 10.7
ITMAX AB.....	53 25.2	113 07.2
ITNOT NT.....	61 43.3	113 38.5
ITPAX NB.....	46 06.8	65 09.6
ITPEG ON.....	42 53.6	80 51.7
ITRIT AB.....	50 51.1	115 20.1
IWACK WA.....	48 55.9	120 50.2

J

	(N)LAT	(W)LONG
JAAJA ON.....	42 40.0	81 16.0

C222 PLANNING

	J (Cont'd)	(N)LAT	(W)LONG
JAGIT YT.....		60 57.6	141 00.0
JAINE BC.....		49 31.1	124 17.3
JANEK BC.....		49 40.6	122 29.6
JANJO NL.....		54 02.0	57 00.0
JAROM (Oceanic).....		44 10.0	54 53.0
JARRO ON.....		48 00.0	83 26.0
JARVS ON.....		42 44.4	80 07.2
JEBBY (Oceanic).....		43 04.3	57 52.1
JEDII AB.....		53 05.0	112 56.5
JELCO NU.....		60 42.0	67 00.0
JESRU NT.....		74 56.8	141 00.0
JIBNA QC.....		51 26.5	57 11.2
JIGGS NB.....		47 25.2	59 48.2
JIMMS BC.....		51 19.5	131 17.8
JINNA AB.....		54 56.5	118 15.6
JLGON ON.....		42 34.8	81 25.9
JOOPY NL.....		48 30.0	52 00.0
JORJA BC.....		49 13.7	123 32.6
JOVIE NL.....		54 10.0	67 00.0
JOWEN (Oceanic).....		54 05.0	134 30.0
JULET NU.....		72 45.7	68 39.5
JUNIS QC.....		46 47.3	76 48.1

	K	(N)LAT	(W)LONG
KAGLY NU.....		63 30.0	63 00.0
KAIIN MB.....		52 20.4	96 42.7
KALLU ON.....		51 35.5	94 55.8
KALTS BC.....		53 37.3	133 48.3
KANEE BC.....		49 48.9	117 26.5
KANIK ON.....		44 39.0	76 57.4
KANNI NS.....		42 38.0	67 00.0
KANOO BC.....		51 28.3	122 16.2
KANUA (Oceanic).....		47 41.5	129 46.1
KANUR ON.....		45 25.9	75 02.6
KAPUX ON.....		45 04.8	79 45.0
KARIT ON.....		43 43.4	82 08.7
KAROT QC.....		47 06.7	71 16.7
KASED ON.....		44 28.3	82 11.9
KATCH (Oceanic).....		54 00.0	136 00.0
KATEK ON.....		44 40.6	75 33.0
KATEN SK.....		49 00.0	106 00.0
KATLO NS.....		45 17.8	63 03.1
KATNO ON.....		43 10.6	82 19.5
KAVDA AB.....		54 40.6	112 16.7
KAVKI MB.....		49 35.0	97 20.4
KAVMU QC.....		48 31.9	69 54.7
KAVPO NL.....		54 29.9	66 46.3
KAVTA AB.....		50 47.0	114 46.7
KEBEV NS.....		46 18.2	59 50.3
KEBGO QC.....		45 16.5	73 12.0
KEBMA ON.....		48 34.2	81 22.6
KEDVI ON.....		43 56.0	80 29.0
KEGPI BC.....		50 41.0	119 40.3
KEGRI NS.....		45 01.5	65 33.0
KEGRU AB.....		55 16.7	112 16.2
KEINN BC.....		49 49.0	123 43.9
KEKNA QC.....		50 09.5	65 57.6
KELMU NU.....		59 10.2	80 00.0

K (Cont'd)	(N)LAT	(W)LONG
KELNO NS.....	45 07.9	64 11.4
KELNU AB.....	51 31.2	113 03.8
KELSY BC.....	50 27.3	126 04.0
KELVI QC.....	45 02.4	74 12.9
KEMGI YT.....	60 23.6	134 39.7
KEMSA NU.....	56 50.3	80 00.0
KEMVI ON.....	45 15.5	75 21.6
KENDI ON.....	43 41.8	79 00.3
KENGA AB.....	53 17.1	113 08.2
KENKI NU.....	65 00.0	63 00.0
KENLU ON.....	44 19.3	79 12.9
KENPA ON.....	44 47.7	82 23.6
KENSU NB.....	45 58.5	65 57.2
KEPKO BC.....	50 00.0	131 00.0
KEPNA BC.....	49 44.5	120 21.8
KERBI MB.....	50 14.7	97 16.2
KERBO AB.....	56 16.0	112 29.7
KERGI BC.....	49 27.8	124 10.1
KERMU QC.....	52 29.1	66 41.2
KERNU QC.....	48 10.5	78 04.2
KERSA AB.....	51 37.2	114 06.0
KERTI AB.....	50 00.0	109 30.0
KERVO ON.....	45 25.3	70 38.4
KESKA QC.....	45 36.9	74 08.8
KESTA BC.....	49 15.0	121 00.0
KETLA NL.....	62 28.0	58 00.0
KETRU QC.....	46 27.2	72 31.3
KETTL BC.....	49 59.0	118 19.1
KEVBO SK.....	56 55.3	104 00.0
KEVLU NS.....	44 25.4	64 11.0
KEVNA BC.....	51 00.0	126 30.0
KICKS ON.....	44 20.7	80 27.8
KIPIR NT.....	69 26.0	133 01.6
KIREM NU.....	56 32.2	79 15.0
KISKK BC.....	55 12.8	120 46.0
KISUK QC.....	45 53.7	74 55.1
KITOK ON.....	43 02.5	81 55.6
KIVAT AB.....	49 19.3	115 32.4
KIXIR ON.....	44 08.9	76 20.7
KLIPS QC.....	57 42.0	67 00.0
KNEIL BC.....	49 55.6	115 08.6
KOBAK AB.....	51 33.2	113 22.8
KODEX ON.....	45 04.0	75 12.6
KODIK NL.....	53 28.0	57 12.0
KODIT AB.....	52 37.8	115 47.5
KONCH NL.....	51 48.0	60 13.0
KRANG ON.....	48 58.3	94 29.4
KURTT (Oceanic).....	50 12.0	131 53.1

L	(N)LAT	(W)LONG
LABRE QC.....	46 45.1	69 56.2
LACTO ON.....	51 13.3	93 42.1
LAFIT QC.....	45 18.5	74 23.0
LAKES NL.....	57 59.9	63 16.0
LANNE BC.....	49 16.8	122 39.1
LANRK ON.....	44 56.6	76 23.3
LEATS SK.....	51 42.5	101 25.2
LEFAL BC.....	49 42.0	116 49.5

C224 PLANNING

L (Cont'd)	(N)LAT	(W)LONG
LENAP AB	55 26.0	111 30.0
LENUT QC.....	58 28.3	78 04.6
LEPET BC	56 25.6	120 16.3
LEPOR QC	49 13.2	72 37.5
LEPOS ON	43 35.0	81 38.8
LERUP AB	53 57.6	113 40.9
LESUG ON	48 51.2	89 32.7
LETAK ON	45 24.1	76 14.8
LETOG BC	50 15.0	128 38.3
LETOR ON	43 11.7	80 15.1
LETRM AB	55 53.8	111 45.8
LEVUM NB	46 14.6	67 31.8
LEXIG QC.....	62 10.8	75 40.0
LEXOD QC	48 31.0	66 20.0
LEXON AB	55 07.9	112 09.1
LEXOX NT	63 12.8	123 25.8
LEXUB YT	60 24.5	133 49.8
LEXUT BC	59 34.6	133 40.3
LIANO BC	48 53.4	123 19.8
LIBEN QC.....	59 48.2	77 24.3
LIBOG BC	49 27.8	123 59.0
LIBOR NL	61 58.0	58 00.0
LIBOS SK	50 48.8	109 00.0
LIDUL BC.....	53 03.3	122 18.5
LIEKY BC	52 45.2	121 39.3
LINGO (Oceanic).....	53 00.0	136 34.4
LINNG ON	43 18.2	79 21.3
LISVA AB.....	53 42.0	113 32.3
LITGO SK	56 08.3	102 56.8
LITMO ON	45 06.0	82 20.2
LIVBA QC.....	46 14.3	73 57.1
LIVBI MB.....	49 55.2	97 45.7
LLEEO ON	41 50.5	82 37.4
LOCAN BC	49 30.7	117 33.1
LODBU QC	49 50.4	64 33.4
LOKBU QC.....	46 06.2	73 14.7
LOKRI NS.....	45 14.5	64 05.0
LOMLO AB	51 04.2	113 23.2
LOMPI (Oceanic)	44 00.0	57 00.0
LOMSI NL	53 06.0	56 47.0
LOMTA NL	57 12.2	62 37.2
LONRO AB	52 37.4	118 09.5
LOONY AB	50 30.1	114 17.4
LOPRO NL.....	48 43.4	57 42.2
LOPVI QC.....	59 16.0	64 15.0
LOPVO ON	42 55.0	80 24.0
LORKA ON	44 46.1	76 13.0
LORNA SK	51 39.4	110 00.0
LORNE ON	48 40.4	81 24.3
LORVO BC.....	51 29.4	121 44.9
LOYED ON	45 04.8	79 41.7
LUBIC AB	56 22.9	115 30.2
LUMBY BC	50 21.5	115 37.7
LUNGE ON	47 33.3	80 27.4
LYTON BC	50 15.0	121 50.7

M	(N)LAT	(W)LONG
MAARS ON	42 05.3	82 29.2
MACCS ON	42 01.1	83 08.4
MADYN AB	51 29.7	114 16.0
MAGNM AK	59 38.4	136 05.7
MAIRE QC	45 42.5	73 07.4
MALPE PE	46 43.3	63 24.2
MALPY BC	51 13.3	118 57.1
MALTN ON	43 43.1	79 40.4
MANJO (Oceanic).....	52 00.0	135 27.4
MAPUX AB	52 45.0	113 18.5
MATIR AB	52 00.9	115 04.8
MATOR QC	46 21.0	73 20.3
MAXAR NL	61 28.0	58 00.0
MAZNA ON	44 57.2	77 09.4
MCKEE QC	56 40.3	67 00.0
MEBOK QC	45 48.8	74 21.0
MEBSI ON	48 35.6	85 31.9
MEDAK AB	50 02.6	110 37.0
MEDPA NU	72 39.7	67 42.8
MEETO SK	53 35.6	107 21.4
MEGEX SK	50 27.8	106 29.4
MEKPI AB	50 15.0	114 26.9
MEKSO QC	45 47.4	70 25.6
MEKTA NT	67 21.6	134 33.8
MELBI NT	66 14.4	128 38.9
MELDI NL	52 44.0	56 21.0
MELTI ON	45 20.5	74 52.4
MEMSO QC	52 48.0	75 00.0
MENBO BC	50 23.4	116 08.4
MENKO ON	44 46.6	78 48.2
MENTI ON	44 03.7	79 35.9
MEPKA QC	48 12.4	78 50.1
MEPNI QC	59 18.2	69 36.0
MERCH AB	57 12.3	119 24.6
MEREE NT	61 05.3	120 19.0
MERNA QC	45 54.3	73 39.7
MERSU SK	49 15.0	104 08.5
MERYT BC	49 56.5	120 57.7
MESBO AB	54 49.0	117 51.2
MESDO QC	46 46.9	74 01.8
METMO AB	55 25.4	111 51.3
METPA (Oceanic).....	53 00.4	134 50.3
MEVMA BC	58 50.2	122 35.8
MIBNA NU	60 05.0	80 00.0
MIBNO NL	60 35.0	62 32.0
MIBTI BC	51 26.6	121 12.8
MIGLI NL	49 31.6	58 14.8
MIGLO ON	44 38.2	76 12.6
MIILS NB	46 52.4	67 02.9
MILLS BC	49 14.4	122 54.1
MIREK AB	51 37.2	113 55.8
MISAX ON	50 30.0	90 00.0
MISOP QC	46 07.7	72 16.7
MITEK BC	53 46.0	129 50.8
MITOM BC	58 19.2	131 32.0
MIVAD NL	47 40.8	54 09.1
MIVAX QC	47 26.4	70 09.6

C226 PLANNING

	M (Cont'd)	(N)LAT	(W)LONG
MIVOK ON.....		44 21.6	77 35.3
MIXOV QC.....		49 13.0	78 22.0
MIXUT ON.....		43 18.1	80 06.5
MOATT (Oceanic).....		58 01.5	59 55.7
MOAWK ON.....		42 45.0	79 51.0
MOBAL QC.....		45 20.3	71 51.8
MOBEG QC.....		49 50.2	64 17.3
MOBEK AB.....		50 19.5	112 46.7
MOBRY BC.....		55 46.0	121 44.9
MOBUB QC.....		46 10.5	72 55.6
MOCHA BC.....		54 30.2	133 01.9
MODAS QC.....		48 17.8	68 43.6
MODDY BC.....		49 21.8	122 50.3
MODEN QC.....		48 18.0	69 52.4
MODET NU.....		75 49.6	75 27.2
MODOK QC.....		51 53.3	66 37.0
MODUK QC.....		51 11.0	70 43.0
MODUL MB.....		50 12.3	97 29.2
MOFAT QC.....		49 10.8	73 00.0
MOGAG ON.....		51 15.7	82 15.8
MOGUS BC.....		49 17.2	122 32.8
MONKK ON.....		45 13.0	80 40.3
MOONN ON.....		42 22.2	82 27.1
MOORR BC.....		49 56.3	119 02.4
MOOTO AB.....		53 52.7	113 42.1
MOOZE BC.....		55 20.5	121 12.9
MOWND NB.....		45 22.6	66 39.4
MUNBI QC.....		48 06.6	78 18.5
MUNBO NL.....		52 07.5	64 48.0
MUPTO AB.....		50 37.9	114.32.2
MURLO NL.....		44 05.4	55 55.7
MUSAK NL.....		48 00.0	52 00.0
MUSCA ON.....		41 55.0	83 00.4
MUSIT ON.....		45 23.8	82 25.2
MUSKK MB.....		50 25.9	99 48.1
MUSLO NL.....		60 10.0	62 00.0
MUSRA SK.....		49 12.5	106 55.0
MUSVA NU.....		64 00.0	63 00.0
MUTIB QC.....		45 36.5	71 52.1
MUTNA QC.....		45 01.1	73 33.5
MUTUR SK.....		51 15.9	102 27.7
MUVUD AB.....		55 39.8	111 38.7
MUVUR ON.....		51 49.2	93 58.4
MUXAT BC.....		57 38.4	130 34.9
MUZON BC.....		49 57.9	123 51.1

	N	(N)LAT	(W)LONG
NAAPP BC.....		53 53.3	125 26.4
NABLO ON.....		43 40.3	82 01.5
NABOG QC.....		48 25.5	77 48.5
NADET NT.....		62 55.1	112 55.2
NADGI YT.....		60 42.6	135 04.0
NADMA NU.....		71 04.0	64 55.6
NADPI BC.....		51 42.9	117 20.4
NAGLI BC.....		49 03.3	125 56.9
NAGNO QC.....		46 42.2	77 28.5
NAKBI (Oceanic).....		52 00.3	133 44.0
NAKTO NT.....		61 41.7	115 06.1

N (Cont'd)	(N)LAT	(W)LONG
NALRU QC	46 35.7	71 18.1
NALDI NU	64 30.0	63 00.0
NAMTI AB	50 30.6	113 04.4
NANOO BC	49 15.9	124 14.7
NANSO NL	44 29.3	56 04.3
NAPEE QC	45 10.4	73 40.2
NAPLO NL	50 13.6	58 45.9
NARRY AB	54 28.5	119 49.7
NEEKO NL	52 24.0	55 50.0
NEWTN BC	49 09.3	122 46.2
NICSO NL	47 30.0	52 00.0
NIFTY NL	60 58.0	58 00.0
NILTT SK	50 52.9	105 01.5
NOBOT ON	44 17.3	77 32.9
NORAB SK	49 15.0	104 10.0
NORET AB	50 32.4	115 27.2
NOROD NB	45 37.1	65 47.1
NOROL QC	61 02.6	69 37.6
NORUN MB	50 16.1	96 21.3
NOSIK ON	43 59.0	82 11.9
NOSIV AB	50 54.4	113 17.5
NOSUT QC	46 21.6	73 58.6
NOTAP ON	45 12.5	82 28.5
NOTEX BC	50 22.7	124 11.4
NOTOP NS	45 27.2	62 00.7
NOTUG MB	53 51.4	94 39.2
NOVAR BC	50 40.4	116 23.4
NOVAX BC	50 39.1	118 21.3
NOVID QC	46 15.1	73 13.4
NOVON ON	43 52.6	76 36.4
NOWAA QC	50 48.8	73 42.0
NOXAG BC	49 02.4	123 34.3
NUBEG AB	54 16.9	113 59.1
NUBER ON	43 27.5	80 22.7
NUDET AB	52 55.0	111 22.4
NUDGE (Oceanic)	51 00.0	134 24.0
NUDOV QC	50 28.1	59 38.2
NUGAR BC	50 10.3	114 49.0
NUGIS QC	52 33.1	67 13.4
NUGOP ON	44 08.3	80 29.3
NUGUV BC	54 44.8	127 06.5
NUTBE BC	49 19.6	123 36.5
NUTBY NS	45 41.3	63 14.8
NUVVE AB	50 43.9	114 08.3

O	(N)LAT	(W)LONG
OBNAP AB	51 45.9	115 17.7
OBRET QC	47 00.0	74 24.5
OBRON QC	45 57.3	73 16.0
OBSAT QC	51 20.0	69 30.0
OBTAD AB	51 35.8	113 45.2
OBTAG AB	56 17.8	112 40.7
OBTAX QC	45 41.7	73 16.1
OBTEK QC	46 47.4	71 17.0
OBTOT BC	49 12.5	122 40.7
OBTUP AB	55 17.6	114 46.6
OBVAN QC	49 05.3	68 34.5
ODGOV SK	50 35.9	105 25.7

C228 PLANNING

O (Cont'd)	(N)LAT	(W)LONG
ODKAP QC.....	50 53.0	66 03.5
ODLAN AB.....	50 11.6	111 23.4
OILRS AB.....	52 37.5	113 31.2
OKOPO QC.....	45 43.5	72 57.7
OLABA ON.....	44 28.6	76 12.2
OLAMO ON.....	43 16.0	79 53.2
OLARU YT.....	62 28.9	141 00.0
OLASI QC.....	46 19.8	74 56.2
OLAVO QC.....	47 02.4	72 10.0
OLESU QC.....	48 11.8	63 15.4
OLIGO ON.....	45 29.4	76 15.0
OLIMI AB.....	52 48.9	114 06.6
OLOKA QC.....	48 50.4	68 20.9
OMADU NS.....	45 03.3	64 17.8
OMALI QC.....	45 30.7	71 20.0
OMBRE QC.....	45 44.8	72 45.7
OMEGI QC.....	45 47.6	75 05.5
OMEKA NT.....	78 10.6	141 00.0
OMIVO NU.....	63 44.0	68 32.9
OMLON NL.....	53 16.7	65 00.0
OMLOT MB.....	49 42.0	96 50.2
OMLUK AB.....	51 31.1	114 41.2
OMRAK ON.....	43 16.3	82 15.9
OMREG AB.....	53 18.6	110 04.4
OMRIR AB.....	53 21.4	110 49.5
OMRIT AB.....	50 25.1	112 55.6
OMROD AB.....	53 00.3	113 05.6
OMSAT NL.....	47 00.0	52 00.0
OMSEB BC.....	53 29.0	130 56.7
OMSIK BC.....	50 05.6	115 10.6
OMSUN YT.....	61 20.2	141 00.0
OMTIS AB.....	53 25.0	114 10.0
OMTOL QC.....	51 05.0	71 45.0
OMVAN YT.....	60 10.4	132 44.5
OMVEG ON.....	50 06.8	91 54.3
OMVIN BC.....	48 49.0	124 04.4
ONBOS AB.....	51 36.6	112 39.6
ONDET AB.....	54 34.5	118 17.8
ONDUS BC.....	51 39.0	117 19.0
ONDOB QC.....	45 41.6	76 26.3
ORNAI (Oceanic).....	50 00.0	133 23.9
OTAKU NU.....	63 07.0	68 52.0
OTARA AB.....	50 37.4	114 03.6
OTEPI AB.....	55 00.1	119 14.7
OTIKA BC.....	49 15.6	123 41.7
OTNIK ON.....	46 24.2	83 38.3
OTNIX BC.....	49 20.0	126 30.0
OTNOX ON.....	48 41.5	89 53.7
OTONA ON.....	45 37.0	77 50.0
OTOVU QC.....	49 49.0	67 59.6
OTPUS SK.....	51 00.0	110 00.0
OTVAD AB.....	50 54.8	114 57.2
OVATA SK.....	52 06.0	108 00.0
OVATU AB.....	58 29.5	119 24.4
OVBAG ON.....	49 08.0	86 13.0
OVBES NU.....	87 00.0	60 00.0
OVUNI QC.....	48 18.4	78 31.6

O (Cont'd)		(N)LAT	(W)LONG
OXASA ON		46 21.8	79 25.5
P		(N)LAT	(W)LONG
PARQE AB		53 43.3	119 29.2
PAULO NS		45 15.2	63 20.1
PEKRO NL		53 09.4	64 06.2
PEKVO QC		47 00.0	76 54.0
PELEE NU		52 55.0	80 00.0
PELMU MB		50 35.0	97 04.0
PELRI NU		85 00.0	60 00.0
PELSI QC		58 05.0	67 00.0
PELTU NL		52 06.0	55 10.0
PELVA AB		54 00.0	114 40.0
PEMDU SK		49 00.2	108 29.9
PEMLU ON		50 47.0	80 00.0
PEMPA SK		49 53.6	104 19.2
PENDR BC		48 44.5	123 16.6
PENGI BC		48 53.5	123 08.2
PENTU QC		46 33.7	71 43.3
PEPGO AB		51 33.5	113 36.0
PEPKI NL		59 44.0	61 37.0
PEPLA ON		43 47.8	80 00.9
PEPRA NL		44 56.2	56 13.9
PEPSA AB		55 04.7	112 47.2
PERKO ON		47 29.7	81 55.0
PERLU NL		47 17.4	54 02.8
PERTH ON		44 33.5	76 42.3
PERTU AB		51 03.6	113 13.1
PESAC QC		46 32.9	72 11.2
PETBO SK		49 00.0	104 00.0
PETMA SK		56 05.6	106 03.1
PETNO QC		50 00.0	71 30.0
PETPA (Oceanic)		51 00.3	132 41.2
PEVLU AB		51 30.4	114 08.5
PEVNI AB		51 02.0	115 03.2
PIBLI AB		56 43.5	112 22.6
PIBRO QC		60 49.1	78 08.9
PIBSO AB		50 34.9	115 15.3
PIDSO NL		60 28.0	58 00.0
PIDVI MB		50 28.6	95 38.4
PIDVU BC		51 00.4	124 30.3
PIGLA NU		54 20.0	80 00.0
PIGNA QC		45 45.2	74 09.3
PIKLA AB		51 39.2	112 27.5
PIKSA ON		43 07.7	79 04.4
PIKNA QC		50 52.0	59 15.0
PILPA NT		62 42.0	112 44.8
PINTE QC		46 26.8	70 03.1
PNASK BC		49 45.4	119 58.0
POLLE SK		54 46.5	103 50.0
POLTY QC		45 54.0	75 48.7
POPLR MB		52 42.6	97 38.4
PORGY (Oceanic)		56 19.0	58 05.0
PORTI NL		46 30.0	52 00.0
POTAT YT		67 56.1	141 00.0
POWOL BC		50 12.3	124 44.7
PRADA MB		49 25.5	95 45.5
PRAWN (Oceanic)		57 12.2	59 10.8

C230 PLANNING

	P (Cont'd)	(N)LAT	(W)LONG
PRETY (Oceanic)		49 00.0	132 26.6
PRYCE BC		52 14.3	128 45.0
PULRE ON		42 17.8	82 53.1
PUPOV QC		45 34.4	72 20.3
PUSEL QC		56 32.2	76 31.1
PUSOD QC		45 30.1	71 29.7
PUTOL ON		43 29.1	79 06.0
PUVAX AB		55 27.5	112 07.5
PUXER QC		45 24.0	72 51.3
PUXIN BC		51 20.7	130 45.3
PUXOP NB		45 56.7	66 26.4
	Q	(N)LAT	(W)LONG
QUBIS NB		47 32.0	67 46.0
	R	(N)LAT	(W)LONG
RABIK QC		45 17.9	72 36.6
RABOX AB		51 05.4	111 55.7
RADEN QC		45 55.9	76 01.6
RADUN NL		59 58.0	58 00.0
RAFIN (Oceanic)		44 53.0	51 48.3
RAGIX ON		43 32.6	78 57.4
RAGUT BC		50 49.6	117 29.0
RAKAM ON		44 01.3	76 29.7
RAKAP ON		43 25.1	82 12.1
RANGR ON		47 10.8	83 18.5
RAPID BC		54 14.5	121 34.2
REEDO ON		44 42.2	75 58.9
REFEX SK		52 42.1	110 00.0
RELIC NL		46 00.0	52 00.0
RENNY NB		48 24.8	61 49.0
RESUM NT		84 14.7	141 00.0
REVAP BC		51 22.8	121 41.3
REVEN QC		45 33.2	70 42.0
REVIK NB		46 53.7	67 46.1
REVUB ON		48 42.3	88 45.2
REVUD ON		43 49.4	80 49.6
REZIN QC		47 43.6	78 13.9
RIBIR ON		46 18.9	84 07.1
RIBIT BC		55 54.3	129 55.1
RIBUN NT		63 11.4	113 32.9
RICPO ON		42 13.4	82 41.6
RIDOK SK		57 25.7	106 32.2
RIGAD AB		51 43.2	114 22.9
RIKAL NL		51 48.0	54 32.0
RIONA ON		50 28.0	92 33.9
RISKE BC		52 13.7	122 48.8
ROBBE QC		51 08.6	70 00.0
RODBO NU		60 05.0	65 10.0
RODKU AB		52 06.7	113 23.6
ROFFO AB		53 24.0	119 00.0
ROGSA QC		46 07.4	71 41.7
ROGVU QC		48 51.1	68 12.9
ROLBU BC		48 53.0	125 21.8
ROLLA BC		55 45.8	120 00.1
ROMDA SK		56 20.6	102 26.1
ROMRA BC		52 02.8	117 39.2
RONCH BC		51 30.7	122 27.5

R (Cont'd)	(N)LAT	(W)LONG
RONPU NU.....	61 30.0	80 00.0
ROPLA BC.....	49 41.7	114 43.6
ROPRO AB.....	55 18.0	111 50.0
RORMA MB.....	49 56.4	96 43.4
RORTU BC.....	55 06.2	121 41.5
ROPTA ON.....	45 49.9	83 23.7
ROUKE (Oceanic).....	48 00.0	131 32.0
ROUND QC.....	51 15.0	75 02.8
ROVMA AB.....	50 58.5	114 33.5
ROVNA AB.....	55 22.4	118 32.3
ROYST BC.....	49 35.5	125 07.6
RUBDA NL.....	45 47.7	56 32.9
RUBKI ON.....	44 14.9	82 15.4
RUBKO NL.....	52 20.0	60 58.0
RUDVI SK.....	49 00.0	105 00.0
RUNNY BC.....	52 50.4	121 59.8
RYLEY AB.....	53 16.4	112 19.2

S	(N)LAT	(W)LONG
SAFOL BC.....	49 04.6	122 42.0
SANIN ON.....	44 04.7	77 25.9
SASID QC.....	46 02.0	75 45.0
SASOB ON.....	49 24.7	82 28.2
SATIS QC.....	50 25.3	59 58.9
SATOT QC.....	45 50.5	74 15.5
SATOV AB.....	50 05.5	114 31.7
SATUL AB.....	50 40.4	113 30.7
SATUX NB.....	45 56.0	66 11.2
SAVAK MB.....	50 33.0	96 50.0
SAVAT QC.....	64 13.8	76 31.5
SAVEL AB.....	56 40.0	111 17.2
SAVEX ON.....	45 30.8	74 27.8
SAVIT BC.....	51 53.0	117 30.0
SAVRY NL.....	59 28.0	58 00.0
SAXAN NL.....	51 29.0	53 51.0
SAXOL AB.....	51 28.0	113 38.0
SCOTS NS.....	44 30.0	64 00.0
SEATN BC.....	50 42.2	122 22.1
SEDEL AB.....	50 40.0	114 51.4
SEDIB MB.....	51 04.4	97 21.3
SEDOG ON.....	44 00.6	79 35.1
SEDUR SK.....	54 06.8	106 41.1
SEFFY SK.....	51 23.4	107 08.3
SEFIX BC.....	48 44.6	126 42.5
SEGAN ON.....	50 00.0	89 20.0
SEGEX BC.....	48 55.1	124 59.3
SEKAN AB.....	51 47.8	114 50.0
SEKIK AB.....	56 55.5	111 55.2
SEKOM AB.....	49 38.1	113 35.2
SELBO QC.....	49 10.0	78 00.0
SELUM AB.....	55 31.1	112 50.1
SEMPO AB.....	49 41.7	111 38.2
SEMRO QC.....	46 16.7	74 12.6
SEMTO NU.....	59 14.0	67 00.0
SENLU ON.....	44 19.5	77 34.4
SENI NS.....	44 44.0	64 09.9
SERBO NL.....	52 06.1	60 43.0
SERNI QC.....	55 05.3	66 53.0

C232 PLANNING

	S (Cont'd)	(N)LAT	(W)LONG
SESDA AB.....		51 11.3	113 13.1
SETGA AB.....		51 51.5	115 13.4
SETGO ON.....		45 16.1	81 36.2
SEVMO AB.....		55 34.4	113 10.1
SHAIK QC.....		51 33.5	66 32.8
SHARD BC.....		49 19.4	122 32.6
SHAWI SK.....		51 14.1	110 00.0
SIDPO MB.....		49 55.5	95 26.0
SIGPA BC.....		50 07.0	115 11.4
SIGTA BC.....		49 03.6	125 09.5
SIKBO ON.....		43 39.2	79 21.0
SILNI NL.....		52 46.5	66 14.0
SILRO NL.....		47 00.0	58 35.0
SILVI QC.....		45 47.0	72 22.9
SILVR BC.....		49 20.5	116 47.1
SILVU ON.....		45 44.6	81 54.9
SIMLU (Oceanic).....		50 00.3	131 42.6
SIMSU BC.....		50 46.9	128 25.6
SIMTA AB.....		51 02.5	114 47.4
SIMTO QC.....		47 03.4	70 49.8
SINGA NL.....		59 13.0	61 05.0
SINRO QC.....		45 53.9	73 33.3
SINVU NU.....		76 51.5	75 36.4
SKAHA BC.....		49 25.1	119 35.1
SKANI BC.....		55 39.4	122 38.2
SKYPO BC.....		49 43.1	123 07.9
SMARE QC.....		46 19.6	78 09.8
SOCAN QC.....		53 46.8	75 00.0
SODAC BC.....		52 24.3	122 29.2
SOINT BC.....		50 36.4	126 54.6
SOKYE QC.....		46 21.5	72 51.1
SPALD ON.....		49 14.7	82 53.4
SPARD BC.....		55 26.4	122 16.1
SPHRE ON.....		42 01.6	82 04.2
SPONJ (Oceanic).....		49 22.0	130 05.1
SPOTE QC.....		52 28.2	67 00.0
SPRAE AB.....		51 00.2	115 27.4
SPURG ON.....		46 08.5	80 52.8
SPUZZ BC.....		49 46.5	121 23.8
SPYSR BC.....		53 40.8	130 11.4
SQUIM BC.....		48 14.7	123 27.8
SSUNN ON.....		41 57.6	82 33.1
STAFE ON.....		48 27.0	81 04.4
STAGG BC.....		50 03.0	118 47.1
STAHL BC.....		54 43.0	121 25.2
STAVE BC.....		49 24.1	122 20.9
STIGS AB.....		49 00.0	113 34.4
STOAN BC.....		50 30.0	120 59.3
STUMM BC.....		50 21.3	119 51.0
SULRY BC.....		49 49.7	124 12.1
SUPRY NL.....		45 30.0	52 00.0
SUSUB NL.....		53 19.2	60 25.6
SUTKO NL.....		46 31.0	56 49.3
SUVAK BC.....		50 34.9	119 12.9
SUXEG AB.....		55 13.8	111 58.0

T	(N)LAT	(W)LONG
TADIS ON	50 00.0	90 00.0
TAFFY NB	47 22.4	67 18.2
TAGET QC	46 53.0	75 49.2
TAGIS QC	61 35.3	71 55.8
TAGIT AB	57 08.3	112 04.9
TAGRA NL	47 10.7	57 04.7
TAGUM ON	43 28.9	82 09.8
TAGUP MB	50 52.9	96 11.7
TAKIN QC	45 50.2	72 51.1
TAKOL QC	45 39.0	75 11.9
TALEB ON	44 01.0	78 23.3
TALGO (Oceanic)	44 10.0	52 26.0
TALNO QC	45 00.0	74 19.9
TAMKO QC	46 02.9	73 54.7
TAMRU (Oceanic)	48 57.3	130 48.2
TAMVU AB	51 17.0	114 45.7
TANGI ON	44 23.1	79 24.1
TANKO ON	43 01.5	82 23.0
TASTI NL	52 39.8	61 39.2
TAVMA QC	46 45.7	71 43.0
TAVRA AB	56 09.0	111 11.1
TAYTA NT	71 33.7	141 00.0
TEALS QC	55 38.9	67 00.0
TEFFO NU	62 48.0	67 00.0
TETAG AB	54 04.3	114 08.0
TENYA BC	49 50.4	118 44.4
TESUD NT	63 01.4	113 05.8
TESUK ON	43 51.1	78 48.9
TETOS ON	43 18.6	80 39.3
TEXED NL	47 32.8	54 09.2
TEXEX QC	55 16.9	77 45.9
TEXID ON	43 35.0	78 58.0
TEXUB NB	46 15.3	64 29.8
TEXUN NL	53 00.0	61 51.0
THURO ON	45 33.4	74 54.5
THYNE BC	49 37.0	120 45.6
TIBOY AK	63 01.0	141 00.0
TIGET ON	44 23.4	77 09.7
TIGIP NL	55 26.9	60 13.7
TIGOR NL	47 24.9	54 06.8
TOBIC ON	43 38.7	79 34.9
TONNY ON	44 11.1	79 43.4
TORNI ON	45 06.0	76 13.9
TOTAP MB	49 25.0	99 40.0
TOVAD YT	61 37.8	140 58.9
TOVED ON	48 59.0	85 44.0
TOVIS AB	52 11.3	111 08.2
TOVUM AB	49 14.5	112 48.9
TOXAB AB	51 31.7	114 51.7
TOXAL QC	45 08.6	71 34.9
TOXIP QC	45 55.8	77 04.1
TOXIT NL	58 58.0	58 00.0
TREEL BC	49 21.4	123 51.9
TRENA BC	50 26.1	124 14.2
TRUDY ON	48 55.0	88 30.4
TUDAN ON	45 36.9	82 04.0
TUDEP NL	51 10.0	53 14.0

C234 PLANNING

T (Cont'd)	(N)LAT	(W)LONG
TUDOX AB	50 07.4	111 12.7
TUFAX QC	46 36.5	75 24.7
TUGUB NB	45 58.9	67 45.1
TUKAD MB	49 09.0	95 53.5
TUKIR ON	45 15.1	76 14.3
TULAG SK	56 41.9	107 53.4
TULEG ON	43 43.9	76 43.2
TULOB AB	50 35.6	114 45.8
TULOV AB	50 55.6	111 28.5
TUNNI QC	60 00.0	70 00.0
TURNY AB	50 48.6	114 19.8
TUSKY NS	43 33.9	67 00.0

U	(N)LAT	(W)LONG
UBTEV QC	48 44.8	65 02.0
UBVAL AB	50 37.7	113 53.1
UDBAM QC	46 45.4	71 58.9
UDBOT ON	48 21.0	88 34.1
UDBOX MB	50 00.0	100 00.0
UDGAK QC	46 06.3	75 05.4
UDGAN MB	49 56.2	99 02.6
UDLUB QC	52 15.5	66 38.9
UDMAP BC	49 06.0	128 33.9
UDMAR NL	57 35.0	62 55.0
UDMUG ON	44 52.9	78 58.9
UDPAV AB	51 45.2	110 54.0
UKNIX ON	42 56.8	78 55.8
UKONA NT	63 06.9	113 18.5
UKPAG ON	43 41.1	78 49.9
UKPAM QC	45 58.5	72 33.3
UKRAL AB	50 24.5	114 22.0
UKRAM AB	52 46.1	113 56.4
UKSAP AB	50 56.7	114 44.9
UKSAR AB	56 46.5	111 59.4
UKSIL QC	53 37.5	77 42.2
ULBOD NU	62 50.9	69 52.6
ULDON QC	50 58.3	72 19.4
ULUTO ON	46 18.3	84 05.7
UMESI NL	50 50.0	52 36.0
UMETI NL	47 34.8	59 15.5
URTAK NL	58 28.0	58 00.0
URVAS QC	46 04.5	72 36.3
URVEB BC	49 20.9	120 21.9
USBAM PE	47 37.8	63 12.5

V	(N)LAT	(W)LONG
VANSI QC	51 29.5	76 00.0
VARSY BC	49 17.2	123 17.1
VEELA ON	42 07.6	82 45.0
VEPSU QC	45 47.7	73 19.8
VEPTU QC	54 38.0	75 00.0
VERCH QC	58 12.9	65 00.0
VERDO ON	43 46.3	78 46.0
VERTI ON	45 15.0	74 50.5
VERTU QC	51 30.3	59 45.4
VESDO AB	49 58.7	111 19.1
VESGO AB	54 40.0	111 30.0
VESMI NL	57 58.0	58 00.0

V (Cont'd)	(N)LAT	(W)LONG
VETBI AB	51 12.1	113 25.4
VETGI BC	51 00.5	125 50.0
VETRO ON	50 12.0	80 00.0
VEVKU QC	45 27.5	73 55.8
VIBGA BC	48 55.8	124 51.5
VIBNU QC	45 53.3	73 31.6
VIBRU ON	44 20.9	76 01.3
VIDGI AB	55 21.7	119 12.4
VIDGO QC	46 02.8	74 29.8
VIDKU (Oceanic)	48 13.7	130 12.0
VIDRI BC	50 13.6	121 30.0
VIGDU NB	45 28.3	67 29.0
VIGMA NS	44 20.5	66 38.6
VIGNA BC	48 55.6	124 29.6
VIGRO QC	47 00.0	71 51.3
VIGSO QC	50 17.9	60 56.6
VIKBU QC	45 49.0	72 02.5
VIKNO ON	45 15.5	74 36.9
VILPA MB	50 03.8	96 49.1
VILRO QC	45 37.0	72 42.9
VIMBA AB	52 04.1	114 30.6
VINKO AB	50 57.8	110 00.0
VINSI NL	47 53.9	57 22.0
VIPKA QC	52 13.9	67 58.7
VIPRI ON	43 40.6	79 10.1
VIPVA AB	54 07.8	112 43.1
VIRSO NU	54 00.0	80 00.0
VITEV BC	49 28.2	122 10.4
VITOL NS	41 47.0	67 00.0
VITOV ON	43 55.6	80 29.2
VITUX NB	45 18.1	66 16.9
VIVIL QC	46 09.7	70 53.2
VIVUG AB	55 32.7	111 47.6
VLADI MI	42 38.6	82 43.5
VOBOK QC	45 24.8	73 07.8
VOBUD BC	50 07.7	117 16.6
VOBUK AB	49 43.0	113 12.0
VODEK NU	63 50.0	70 00.0
VODIX QC	47 32.5	69 14.2
VODOO AB	59 15.7	117 56.1
VOGET NS	45 00.6	63 58.5
VOGOK NT	61 47.2	121 15.7
VOKAR NL	53 30.0	62 34.0
VOKIM AB	51 30.9	115 01.0
VOKUL SK	54 08.5	105 01.3
VOKET QC	51 30.0	67 00.0
VOLOB YT	70 30.0	141 00.0
VUCAN QC	49 53.9	71 15.2

W	(N)LAT	(W)LONG
WAINN AB	53 02.0	110 50.0
WALAC ON	45 46.7	82 03.6
WALPP ON	44 31.6	80 45.2
WALSH AB	50 03.6	110 00.0
WALUP BC	53 47.6	120 34.2
WARDS QC	45 00.8	73 11.5
WASEN BC	51 34.7	117 13.0
WELLF BC	50 54.5	116 36.1

C236 PLANNING

W (Cont'd)		(N)LAT	(W)LONG
WEPIL ON		42 20.2	82 38.7
WHATS BC		49 58.0	118 16.3
WHIST SK		49 55.9	102 40.9
WHORT BC		49 44.5	120 21.9
WIGHT BC		50 42.0	122 46.2
WIGNO BC		51 42.0	122 48.3
WNGNT ON		42 27.0	82 19.6
WOFFI BC		49 58.2	116 08.6
WOPAC QC		48 39.6	67 18.7
WTEVR ON		42 27.8	81 44.0
WTMAN BC		50 15.2	119 25.2
WYLDE AB		53 36.9	114 53.6
X		(N)LAT	(W)LONG
XEXUL ON		50 11.0	86 41.8
XIBUL NB		45 17.7	67 27.3
XOROB QC		45 52.5	73 02.3
XOVON MB		51 00.0	100 00.0
XUDEV QC		50 12.5	66 40.5
Y		(N)LAT	(W)LONG
YAROW BC		50 27.6	121 23.3
YARRK ON		42 31.4	81 16.1
YARRO BC		49 04.3	122 02.9
YOUNG SK		51 51.3	105 06.4

AERONAUTICAL CHART DISTRIBUTORS**BRITISH COLUMBIA**

Vancouver: Pacific Flying Club, Boundary Bay Airport #96-4400,
72 Street Delta, BC V4K 5B3
www.pacificflying.com
Tel: (604) 946-0011 Fax: (604) 946-0821

ALBERTA

Calgary: Calgary Pilot Supply Ltd., 435 McTavish Rd NE Calgary, AB T2E 7G4
www.pilotshop.ca
Tel: (403)296-0096 Fax: (403)296-0099

Map Connection Distributors, 100-400 5th Avenue SW, Calgary, AB, T2P 0L6
www.mapconnection.com
Tel: (403)266-2241 Fax: (403)266-2356

MANITOBA

Winnipeg: Manitoba Conservation, 1007 Century Street, Winnipeg, MB, R3H 0W4
Tel: (204)945-6670 Fax: (204)945-1365
Toll Free: 1-877-627-7226

ONTARIO

Brantford: Aircraft Spruce & Specialty Co., A Division of Irwin International Inc.,
150 Aviation Ave., Brantford, ON, N3T 5L7
www.aircraftspruce.ca
Tel: (519) 759-5017 Fax: (519) 759-8964

Breslau: Hammond Aviation, 79 Woolwich St. S., Unit #2, Breslau, ON, N0B 1M0
marketing@hammondaviation.com
Tel: (519)648-3464 Fax: (519)648-3466
Toll Free: 1-888-256-1106

Ottawa: World of Maps, 1235 Wellington St., Ottawa, ON, K1Y 3A3
www.worldofmaps.com
Tel: (613) 724-6776 Fax: (613) 724-7776

QUÉBEC

Montréal: Aux Quatre Points Cardinaux Enr., 551 Ontario Est, Montréal, QC, H2L 1N8
aqpcinc@yahoo.ca
Tel: (514)843-8116 Fax: (514)843-9644
Toll Free: 1-888-843-8116

St. Bruno: VIP Pilot Centre, 1375-12 Marie-Victorin, St-Bruno, QC, J3V 6B7
www.vippilot.com
Tel: (450)461-1888 Fax: (450)461-1489
Toll Free: 1-800-361-1696

C238 PLANNING

UNITED STATES OF AMERICA

OHIO (OH)

Batavia: Sporty's Pilot Shop, Clermont County Airport, Batavia, OH, 45103
www.sportys.com
Tel: (513)735-9100 Fax: (513)735-9200
Toll Free: 1-800-776-7897 (US Only) Toll Free Fax: 1-800-543-8633

ALASKA (AK)

Anchorage: Northern Lights Avionics, 940 Merrill Field Dr., Anchorage, AK, 99501
Tel: (907) 277-4811 Fax: (907) 278-6651
Toll Free: 1-800-478-4811

CALIFORNIA (CA)

Corona: Aircraft Spruce & Specialty Co., A Division of Irwin International Inc.,
225 Airport Circle, Corona, CA, 92880
www.aircraftspruce.com
Tel: (951) 372-9555 Fax: (951) 372-0555
Toll-Free: 1-800-329-3020 or 1-877-477-4823

GEORGIA (GA)

Peachtree City: Aircraft Spruce & Specialty Co., A Division of Irwin International Inc.,
452 Dividend Dr., Peachtree City, GA, 30269
www.aircraftspruce.com
Tel: (770) 487-2310 Fax: (770) 487-2308
Toll-Free: 1-800-329-3020 or 1-877-477-4823

ILLINOIS (IL)

Chicago: Aircraft Spruce & Specialty Co., Irwin Int'l Midwest
1110 Commerce Dr., West Chicago, IL, 60185
www.aircraftspruce.com
Tel: 630-231-3570 Fax: 630-231-3670
Toll Free: 877-477-7823 or 1-800-329-3020

RADIO NAVIGATION AND COMMUNICATIONS**TABLE OF CONTENTS**

	Page
DME FREQUENCY PAIRING PLAN	D2
VOR FACILITIES WITH REDUCED SERVICE VOLUMES	D4
RADIO NAVIGATION AIDS BY LOCATION	D5
RADIO NAVIGATION AIDS BY INDICATOR	D7
NUMBER-LETTER INDICATOR	D20
DND CANADA WIDE NDB AND TACAN INDICATORS	D21
COMMERCIAL BROADCASTING STATIONS	D22
NORTH ATLANTIC METEOROLOGICAL INFORMATION (HF) (VOLMET)	D29
AERONAUTICAL RADIO INCORPORATED (ARINC)	D31

D2 RADIO NAVIGATION AND COMMUNICATIONS

DME FREQUENCY PAIRING PLAN

The following list of paired "X" and "Y" DME frequencies is provided to allow DME equipped aircraft to use the DME function of TACAN's not collocated with a VOR. The "Y" frequencies are generally associated with an ILS. ICAO Annex 10, Vol. 1 refers.

VOR-ILS Freq MHz	TACAN Channel	VOR-ILS Freq MHz	TACAN Channel	VOR Freq MHz	TACAN Channel	VOR Freq MHz	TACAN Channel
108.00	17X	109.95	36Y	111.90	56X	113.85	85Y
108.05	17Y	110.00	37X	111.95	56Y	113.90	86X
108.10	18X	110.05	37Y	112.00	57X	113.95	86Y
108.15	18Y	110.10	38X	112.05	57Y	114.00	87X
108.20	19X	110.15	38Y	112.10	58X	114.05	87Y
108.25	19Y	110.20	39X	112.15	58Y	114.10	88X
108.30	20X	110.25	39Y	112.20	59X	114.15	88Y
108.35	20Y	110.30	40X	112.25	59Y	114.20	89X
108.40	21X	110.35	40Y	112.30	70X	114.25	89Y
108.45	21Y	110.40	41X	112.35	70Y	114.30	90X
108.50	22X	110.45	41Y	112.40	71X	114.35	90Y
108.55	22Y	110.50	42X	112.45	71Y	114.40	91X
108.60	23X	110.55	42Y	112.50	72X	114.45	91Y
108.65	23Y	110.60	43X	112.55	72Y	114.50	92X
108.70	24X	110.65	43Y	112.60	73X	114.55	92Y
108.75	24Y	110.70	44X	112.65	73Y	114.60	93X
108.80	25X	110.75	44Y	112.70	74X	114.65	93Y
108.85	25Y	110.80	45X	112.75	74Y	114.70	94X
108.90	26X	110.85	45Y	112.80	75X	114.75	94Y
108.95	26Y	110.90	46X	112.85	75Y	114.80	95X
109.00	27X	110.95	46Y	112.90	76X	114.85	95Y
109.05	27Y	111.00	47X	112.95	76Y	114.90	96X
109.10	28X	111.05	47Y	113.00	77X	114.95	96Y
109.15	28Y	111.10	48X	113.05	77Y	115.00	97X
109.20	29X	111.15	48Y	113.10	78X	115.05	97Y
109.25	29Y	111.20	49X	113.15	78Y	115.10	98X
109.30	30X	111.25	49Y	113.20	79X	115.15	98Y
109.35	30Y	111.30	50X	113.25	79Y	115.20	99X
109.40	31X	111.35	50Y	113.30	80X	115.25	99Y
109.45	31Y	111.40	51X	113.35	80Y	115.30	100X
109.50	32X	111.45	51Y	113.40	81X	115.35	100Y
109.55	32Y	111.50	52X	113.45	81Y	115.40	101X
109.60	33X	111.55	52Y	113.50	82X	115.45	101Y
109.65	33Y	111.60	53X	113.55	82Y	115.50	102X
109.70	34X	111.65	53Y	113.60	83X	115.55	102Y
109.75	34Y	111.70	54X	113.65	83Y	115.60	103X
109.80	35X	111.75	54Y	113.70	84X	115.65	103Y
109.85	35Y	111.80	55X	113.75	84Y	115.70	104X
109.90	36X	111.85	55Y	113.80	85X	115.75	104Y

RADIO NAVIGATION AND COMMUNICATIONS D3

VOR-ILS Freq MHz	TACAN Channel	VOR-ILS Freq MHz	TACAN Channel	VOR Freq MHz	TACAN Channel	VOR Freq MHz	TACAN Channel
115.80	105X	116.35	110Y	116.90	116X	117.45	121Y
115.85	105Y	116.40	111X	116.95	116Y	117.50	122X
115.90	106X	116.45	111Y	117.00	117X	117.55	122Y
115.95	106Y	116.50	112X	117.05	117Y	117.60	123X
116.00	107X	116.55	112Y	117.10	118X	117.65	123Y
116.05	107Y	116.60	113X	117.15	118Y	117.70	124X
116.10	108X	116.65	113Y	117.20	119X	117.75	124Y
116.15	108Y	116.70	114X	117.25	119Y	117.80	125X
116.20	109X	116.75	114Y	117.30	120X	117.85	125Y
116.25	109Y	116.80	115X	117.35	120Y	117.90	126X
116.30	110X	116.85	115Y	117.40	121X	117.95	126Y

D4 RADIO NAVIGATION AND COMMUNICATIONS

VOR FACILITIES WITH REDUCED SERVICE VOLUMES

(Service volume is that volume of airspace where adequate co-channel and adjacent channel protection is provided.)

VOR frequency assignments in Canada are normally protected against co-channel interference to a maximum radius of 200NM from the facility. However, in the Quebec City - Windsor - Sault Ste. Marie triangle the protection is only 150NM. Exceptions to these standards appear in the following table:

Location	Service volume	VOR frequency
Midland ON	VOR/DME 125 NM	112.8 MHz
Quebec QC	VORTAC 125 NM	112.8 MHz
Coehill ON	VOR/DME 055° clkwz to 145° 100 NM 145° clkwz to 235° 40 NM 235° clkwz to 055° 150 NM	115.1 MHz
Beauce QC	VOR/DME 135° clkwz to 275° 100 NM 275° clkwz to 315° 150 NM 315° clkwz to 135° 200 NM	117.2 MHz
Geraldton ON	VOR/DME 135° clkwz to 250° 150 NM 250° clkwz to 135° 200 NM	114.2 MHz
Prince George BC	VOR/DME Scalloping may be experienced on all radials from 20-60 NM	112.3 MHz
Sept-Iles QC	VOR/DME R-112 possibility of scalloping between 30 and 50 NM	114.5MHz
Whitehorse YT	VOR/DME R-074 is occasionally subject to severe scalloping	116.6 MHz

RADIO NAVIGATION AND COMMUNICATIONS D5

RADIO NAVIGATION AIDS BY LOCATION

This section provides variation information on VHF/UHF NAVAID facilities that do not fit into Section B "Aerodrome/Facility Directory", NAVIGATION (NAV).

Magnetic variation values for NDBs and magnetic declination values for which VORs and TACANs are physically set are shown.

Omission of a variation value indicates that magnetic variation data is not available for that location.

Any NOTAM regarding Canadian navigation facilities are issued under the appropriate NOTAM series, in accordance with their dissemination category. For more information on how to obtain NOTAM, NOTAM Regions and dissemination categories, consult AIP Canada (ICAO).

RADIO NAVIGATION AIDS BY LOCATION

Name	Type	Indicator(Aux Code)	Freq/Ch (N)Lat	(W)Long	Elev	Var/ Dec
Active Pass, BC	NDB	AP	378(L)	48 52 26	123 17 24	16E
Akureyri, Iceland	VOR/DME	AKI	113.6/83X	65 45 35	18 00 15	
Akureyri, Iceland	NDB	AR	334(LZ)	65 45 21	18 05 23	
Ameson, ON	VOR/DME	YAN	112.4/71	49 46 41	84 35 28	8W
Angissoq, Gnd.	NDB	AS	318(L)	59 59 00	45 10 00	
Ashcroft, BC	NDB	YZA	236(M)	50 42 07	121 19 13	16E
Beechy, SK	NDB	BY	212(M)	50 50 32	107 27 37 2250	10E
Bermuda, Bermuda	VORTAC	BDA	113.9/86	32 21 51	64 41 22	
Bjargtangar, Iceland	NDB	BT	287.3	65 30 10	24 32 00	
Blonduos, Iceland	NDB	BL	351	65 41 30	20 18 00	
Broadview, SK	VOR/DME	YDR	117.5/122	50 21 47	102 32 25 2024	7E
Broughton (Qikiqtarjuaq), NU	NDB	YJI	237(M)	67 33 44	64 01 06 167	
Campbellford, ON	DME	YCF	82	44 19 59	77 42 17 636	
Christianshaab, Gnd.	NDB	CH	265(L)	68 49 30	51 12 30	
Coehill, ON	VOR/DME	VIE	115.1/98	44 39 39	77 53 17	12W
Dafoe, SK	NDB	VX	368(L)	51 52 23	104 34 11	9E
Delta, MB	NDB	UDE	269(L)	50 09 59	98 18 26	4E
Edmonton, AB	NDB	XD	266(M)	53 38 37	113 30 46	17E
Egedesminde, Gnd.	NDB	EM	215(L)	68 42 36	52 50 36	
Ellidavatn, Iceland	NDB	EL	335(M)	64 04 48	21 46 26	
Enderby, BC	VOR/DME	YNY	115.2/99	50 40 40	118 56 20 6647	16E
Enderby, BC	NDB	NY	350(M)	50 39 00	118 55 32	16E
Flores, Azores	NDB	FLO	270(M)	39 26 37	31 09 49	
Frederikshaab, Gnd.	NDB	FH	331(L)	61 59 50	49 39 07	
Gardur (Husavik), Iceland	NDB	GA	377(L)	65 52 41	17 27 50	
Gibraltar Point (Toronto/Billy Bishop Toronto City Airport), ON	NDB	TZ	257(L)	43 36 46	79 23 08	11W
Gjogur, Iceland	NDB	GJ	340	65 59 49	21 20 15	
Godhavn, Gnd.	NDB	GN	306(M)	69 14 42	53 32 00	
Goltur, Iceland	NDB	GV	310.3	66 09 48	23 34 24	
Graciosa, Azores	NDB	GRA	283(M)	39 05 00	28 01 00	
Greely (Ottawa Intl), ON	NDB	YRR	377(L)	45 16 05	75 34 24	14W
Grimsey, Iceland	NDB	GR	308(L)	66 31 36	17 59 06	
Grof (Reykjavik), Iceland	NDB	GF	319(L)	64 08 59	21 56 30	
Harper Ranch, BC	NDB	YZK	414(L)	50 42 05	120 25 41	16E
Hegranes, Iceland	NDB	HE	362(L)	65 45 05	19 31 23	
Hjalteyri, Iceland	NDB	HJ	319(L)	65 50 56	18 11 40	
Hofsa, Iceland	NDB	HA	348	65 37 46	15 02 29	
Holmavik, Iceland	NDB	HK	366	65 38 38	21 28 46	
Holsteinsborg, Gnd.	NDB	HB	328(H)	66 56 13	53 42 15	
Hornbjarg, Iceland	NDB	HO	298.8(M)	66 24 44	22 23 02	
Husavik, Iceland	NDB	HS	329(M)	65 55 37	17 26 20	
Ilulissat, Gnd.	NDB	JV	367(L)	69 14 34	51 04 40	
Ilulissat, Gnd.	DME	JA	111.95/56Y	69 14 29	51 03 58	
Ingo, Iceland	VOR/DME	ING	112.4/71	63 48 11	16 38 17	
Jan Mayen, Norway	NDB	JAN	362	70 56 41	08 40 12	

D6 RADIO NAVIGATION AND COMMUNICATIONS

RADIO NAVIGATION AIDS BY LOCATION (Cont'd)

Name	Type	Indicator	Freq/Ch		(N)Lat	(W)Long	Elev	Var/ Dec
			(Aux Code)					
Julianehaab, Gnd.	NDB	JH	265(L)		60 43 30	46 02 00		
Kangerlussuaq, Gnd.	DME	ISF	109.55/32Y		67 01 07	50 40 56		
Killaloe, ON	VOR/DME	YXI	115.6/103		45 39 47	77 36 10		12W
Kook Islands, Gnd.	NDB	KU	298(M)		64 04 17	52 01 03		
Kopasker, Iceland	NDB	KP	400(L)		66 18 08	16 27 00		
Laberge (Whitehorse), YT	NDB	JB	236(L)		60 56 58	135 08 16		19E
Langholt, Iceland	NDB	LA	344(L)		65 34 38	19 29 20		
Langruth, MB	VOR/DME	VLR	112.2/59		50 25 20	98 43 25	935	5E
Malariff, Iceland	NDB	MA	303.4(M)		64 43 41	23 48 29		
Mans, ON	VOR/DME	YMS	114.5/92		44 08 35	80 08 47		9W
Marmorilik, Gnd.	NDB	MAR	322(L)		71 07 41	51 13 21		
Miquelon, France	NDB	MQ	402 (L)		47 05 51	56 23 09		21W
Nanortalik, Gnd.	NDB	NN	270(L)		60 08 45	45 15 20		
Naramata (Penticton), BC	NDB	UNT	312(M)		49 35 50	119 36 10		15E
Narsaq, Gnd.	NDB	NS	404(L)		60 53 54	46 00 46		
Nes (Reykjavik), Iceland	NDB	NS	370(L)		64 08 03	21 57 49		
Nordfjordur, Iceland	NDB	NF	325(M)		65 08 00	13 44 39		
Ogur, Iceland	NDB	OG	400(L)		66 02 36	22 41 18		
Okanagan (Penticton), BC	NDB	ON	356(L)		49 20 33	119 34 08		18E
Pabok (Du Rocher-Percé), QC	NDB	W7	219(M)		48 22 54	64 33 50		18W
Paine (Snohomish Co (Paine Fld)), WA	VOR/DME	PAE	110.6/43		47 55 11	122 16 40	670	20E
Patreksfjordur, Iceland	NDB	PA	348(M)		65 33 30	23 58 20		
Prins Christian Sund, Gnd.	NDB	OZN	372(H)		60 03 32	43 09 49		
Raufarhofn, Iceland	NDB	RG	301.1(M)		66 27 12	15 57 12		
Reykholt, Iceland	NDB	RH	325(L)		64 39 52	21 17 35		
Reykjanes, Iceland	NDB	RN	291.9(M)		63 48 53	22 42 53		
Reykjaneskoli, Iceland	NDB	RE	316(M)		65 55 37	22 25 55		
Rif, Iceland	NDB	RF	330		64 54 42	23 49 24		
Robinson (Whitehorse), YT	NDB	PJ	329(L)		60 26 22	134 51 40		19E
Sable Island, NS	NDB	1B	277(M)		43 55 50	60 01 22		20W
Saguenay, QC	VOR/DME	VBS	114.2/89		48 01 02	71 16 09	2918	17W
St-Felix-de-Valois, QC	NDB	UFX	260(L)		46 11 33	73 25 09		16W
Sao Miguel, Azores	NDB	MGL	371(M)		37 44 00	25 35 00		
Sault Ste. Marie, MI	VOR/DME	SSM	112.2/59		46 24 44	84 18 54		4W
Scoresbysund, Gnd.	NDB	SC	343(M)		70 29 12	21 57 36		
Simcoe, ON	VOR/DME	YSO	117.35/120Y		44 14 18	79 10 18	932	10W
Simiutaq, Gnd.	NDB	SI	279(M)		60 41 00	46 36 00		
Skagata, Iceland	NDB	SM	312.6		66 07 12	20 06 12		
Skagi, Iceland	NDB	SA	379(L)		64 18 21	21 58 18		
Skookum (Cranbrook), BC	NDB	SX	368(M)		49 57 18	115 47 32	2830	17E
Slettuhlid, Iceland	NDB	SD	370(L)		66 04 00	19 20 06		
Stykkisholmur, Iceland	NDB	SU	382(M)		65 03 36	22 45 20		
Tatoosh, WA	VORTAC	TOU	112.2/59		48 17 59	124 37 37	1652	22E
Thorshofn, Iceland	NDB	TH	339(M)		66 15 03	15 16 04		
Torbay, NL	VOR/DME	YYT	113.5/82		47 29 07	52 51 08		17W
Turner Valley, AB	NDB	TV	299(L)		50 45 00	114 22 06		15E
Upernavik, Gnd.	NDB	UP	399(M)		72 47 35	56 09 14		
Vopnafjordur, Iceland	NDB	VP	393(M)		65 42 59	14 51 14		
Whatcom, WA	VORTAC	HUH	113.0/77		48 56 43	122 34 45	80	20E
White Rock (Abbotsford), BC	NDB	WC	332(L)		49 00 12	122 45 01		16E

RADIO NAVIGATION AIDS BY INDICATOR

This section provides variation and location information on VHF/UHF NAVAID facilities.

Magnetic variation values for NDBs and magnetic declination values for which VORs and TACANs are physically set are shown.

Omission of a variation value indicates that magnetic variation data is not available for that location.

RADIO NAVIGATION AIDS BY INDICATOR

INDICATOR	NAME	(N)LAT	(W)LONG	VAR/DEC
A				
AC	Pleasant Lake (Yarmouth), NS, NDB	43 51.7	66 02.6	17W
AKI	Akureyri, Iceland, VOR/DME	65 45.6	18 00.2	
ANN	Annette Island, AK, VORTAC	55 03.6	131 34.7	
AP	Active Pass, BC, NDB	48 52.4	123 17.4	16E
AR	Akureyri, Iceland, NDB	65 45.4	18 05.4	
AS	Angissoq, Gnd, NDB	59 59.0	45 10.0	
AY	St. Anthony, NL, NDB	51 23.2	56 05.7	20W
A5	Chinchaga, AB, NDB	57 32.7	119 6.7	18E
B				
BDA	Bermuda, Bermuda, VORTAC	32 21.9	64 41.4	
BGR	Bangor, ME, VORTAC	44 50.5	68 52.5	19W
BK	Baker Lake, NU, NDB	64 18.9	96 03.9	
BL	Blonduos, Iceland, NDB	65 41.5	20 18.0	
BM	Balmoral, MB, NDB	50 08.2	97 18.6	3E
BR	Brandon, MB, NDB	49 54.5	100 04.4	7E
BR	Breidavag, Iceland, NDB	65 20.0	14 22.4	
BT	Bjarttangar, Iceland, NDB	65 30.2	24 32.0	
BV	Champlain (Québec/Jean Lesage Intl), QC, NDB	46 52.3	71 16.9	17W
BX	Blanc-Sablon (Lourdes-de-Blanc-Sablon), QC, NDB	51 25.3	57 12.2	20W
BY	Beechy, SK, NDB	50 50.5	107 27.6	10E
B5	Gunisao Lake, MB, NDB	53 31.3	96 22.5	3E
C				
CA	Cartwright, NL, NDB	53 42.5	57 01.3	22W
CB	Cambridge Bay, NU, NDB	69 06.9	105 01.0	
CG	Castlegar, BC, NDB	49 26.8	117 34.5	16E
CH	Christianshaab, Gnd, NDB	68 49.5	51 12.5	
CI	Koloe, MI, NDB	46 19.9	84 32.5	6W
CL	Charlo, NB, NDB	48 00.5	66 26.2	18W
D				
DA	Dawson City, YT, NDB	64 01.7	139 10.1	19E
DA	Kulusuk, Gnd, NDB	65 34.3	37 12.7	
DC	Princeton, BC, NDB	49 28.2	120 31.0	16E
DL	Pykla (Duluth), MN, NDB	46 50.8	92 21.3	3E
DN	Dauphin, MB, NDB	51 05.9	100 03.7	7E
D3	Ponoka Indus, AB, NDB	52 41.0	113 36.4	14E
D6	Fairmont Hot Springs, BC, NDB	50 19.6	115 52.6	14E
D7	Kincardine, ON, NDB	44 12.2	81 36.2	9W

D8 RADIO NAVIGATION AND COMMUNICATIONS

RADIO NAVIGATION AIDS BY INDICATOR (Cont'd)

INDICATOR	NAME	(N)LAT	(W)LONG	VAR/DEC
E				
EB	Namao, AB, NDB	53 40.1	113 27.6	14E
EF	Champion (Castlegar/West Kootenay Regional), BC, NDB	49 15.4	117 38.1	16E
EG	Egilsstadir, Iceland, NDB	65 13.9	14 27.3	
EL	Ellidavatn, Iceland, NDB	64 04.8	21 46.4	
EM	Egedesminde, Gnl'd, NDB	68 42.6	52 50.6	
EV	Inuvik, NT, NDB	68 19.6	133 35.6	21E
EX	Rutland (Kelowna), BC, NDB	49 56.4	119 22.5	15E
E3	Wabasca, AB, NDB	55 57.8	113 49.4	16E
E3	Wabasca, AB, DME	55 57.8	113 49.4	
E8	Natuashish, NL, NDB	55 54.7	61 11.4	23W
F				
FC	Fredericton, NB, NDB	45 55.0	66 36.0	17W
FD	Brantford, ON, NDB	43 04.4	80 25.0	9W
FH	Frederikshaab, Gnl'd, NDB	61 59.8	49 39.1	
FIL	Horta, Azores, NDB	38 31.3	28 41.3	
FLO	Flores, Azores, NDB	39 26.6	31 09.8	
FO	Flin Flon, MB, NDB	54 40.5	101 40.2	6E
FR	Fort Resolution, NT, NDB	61 09.2	113 38.3	17E
FS	Fort Simpson, NT, NDB	61 47.2	121 15.7	19E
F9	Miramichi, NB, NDB	47 00.6	65 28.1	18W
G				
GA	Gardur (Husavik), Iceland, NDB	65 52.7	17 27.8	
GEG	Spokane, WA, VORTAC	47 33.9	117 37.6	21E
GF	Aylesford (Greenwood), NS, NDB	45 01.4	64 48.6	19W
GF	Grof (Reykjavik), Iceland, NDB	64 09.0	21 56.5	
GH	Fort Good Hope, NT, NDB	66 15.1	128 36.6	21E
GH	Godthaab, Gnl'd, NDB	64 10.9	51 45.3	
GJ	Gjogur, Iceland, NDB	65 59.8	21 20.3	
GN	Godhavn, Gnl'd, NDB	69 14.7	53 32.0	
GN	Godhavn, Gnl'd, DME	64 11.4	51 41.0	
GP	Gaspe, QC, NDB	48 46.1	64 23.1	18W
GP	Lajes, Azores, NDB	38 47.0	27 06.8	
GR	Grimsey, Iceland, NDB	66 31.6	17 59.1	
GRA	Graciosa, Azores, NDB	39 05.0	28 01.0	
GV	Goltur, Iceland, NDB	66 09.8	23 34.4	
GW	Jarpik (Kuujuarapik), QC, NDB	55 17.1	77 45.1	16W
GX	Gillam, MB, DME	56 21.4	94 42.2	1E

RADIO NAVIGATION AIDS BY INDICATOR (Cont'd)

INDICATOR	NAME	H	(N)LAT	(W)LONG	VAR/DEC
HA	Hofsa, Iceland, NDB		65 37.8	15 02.5	
HB	Holsteinsborg, Gnd, NDB		66 56.2	53 42.3	
HE	Hope, BC, NDB		49 23.2	121 25.5	17E
HE	Hegranes, Iceland, NDB		65 45.1	19 31.4	
HI	Holman, NT, NDB		70 45.7	117 47.4	
HJ	Hjalteyri, Iceland, NDB		65 50.9	18 11.7	
HK	Holmavik, Iceland, NDB		65 38.6	21 28.8	
HM	Hamilton, ON, NDB		43 07.3	80 00.4	10W
HN	Hornafjordur, Iceland, NDB		64 16.2	15 12.7	
HO	Hornbjarg, Iceland, NDB		66 24.7	22 23.0	
HS	Husavik, Iceland, NDB		65 55.6	17 26.3	
HUH	Whatcom, WA, VORTAC		48 56.7	122 34.8	20E
HV	Hvammur, Iceland, NDB		65 38.1	18 04.4	
H7	Manitoulin East, ON, NDB		45 50.5	81 51.2	9W
I					
IB	Atikokan, ON, NDB		48 49.5	91 34.7	2W
IBL	Campbell River, BC, DME		49 57.3	125 16.8	20E
IBP	Moose Jaw, SK, DME		50 19.9	105 33.8	12E
IBR	Brandon Muni, MB, DME		49 54.5	99 57.7	
IBW	Calgary/Springbank, AB, DME		51 06.1	114 22.9	17E
IBX	Lourdes-de-Blanc-Sablon, QC, DME		51 27.0	57 10.9	23W
ICD	Nanaimo, BC, DME		49 03.6	123 52.1	
IDC	Fredericton, NB, DME		45 51.8	66 32.9	21W
IDF	Deer Lake, NL, DME		49 12.9	57 23.2	
IDP	Toronto, ON, DME		43 39.7	79 37.2	10W
IEV	Inuvik, NT, DME		68 18.2	133 29.9	31E
IFB	Iqaluit, NU, DME		63 45.0	68 32.7	34W
IFZ	Vancouver, BC, DME		49 11.0	123 09.9	19E
IGY	Calgary, AB, DME		51 07.5	114 02.0	
IHD	Dryden, ON, DME		49 50.1	92 45.0	0
IHU	St-Hubert, QC, DME		45 31.4	73 24.5	15W
IHZ	Halifax, NS, DME		44 53.6	63 30.8	19W
IIF	St-Augustin, QC, DME		51 12.2	58 39.3	23W
IJS	Toronto, ON, DME		43 39.7	79 37.2	10W
IKA	Kamloops, BC, DME		50 42.2	120 27.7	
IKH	Victoria, BC, DME		48 39.2	123 26.1	19E
IKZ	Buttonville, ON, DME		43 51.4	79 21.8	11W
ILG	Calgary, AB, DME		51 08.7	113 59.3	
ILW	Kelowna, BC, DME		49 57.8	119 22.6	18E
IMJ	Moose Jaw, SK, DME		50 19.9	105 33.8	12E
IMK	Vancouver, BC, DME		49 11.8	123 12.0	19E
ING	Ingo, Iceland, VOR/DME		63 48.2	16 38.3	
INL	International Falls, MN (Fort Frances Muni, ON), VOR/DME		48 33.9	93 24.3	6E
INV	Toronto, ON, DME		43 40.5	79 36.0	10W
IOA	Montreal, QC, DME		45 27.6	73 44.3	15W
IOW	Ottawa, ON, DME		45 18.8	75 40.0	14W
IPR	Prince Rupert, BC, DME		54 17.4	130 27.0	22E
IQH	Watson Lake, YT, DME		60 07.1	128 49.8	25E
IQX	Gander, NL, DME		48 57.0	54 33.6	22W
IRB	Resolute Bay, NU, DME		74 42.7	94 57.6	35W
IRD	Vancouver, BC, DME		49 12.1	123 10.0	19E
IRF	Calgary, AB, DME		51 06.8	113 59.3	
IS	Isafjordur, Iceland, NDB		66 05.8	23 02.8	

D10 RADIO NAVIGATION AND COMMUNICATIONS

RADIO NAVIGATION AIDS BY INDICATOR (Cont'd)

INDICATOR	NAME	(N)LAT	(W)LONG	VAR/DEC
ISF	Kangerlussuaq, Gnd, DME	67 01.1	50 40.9	
ISO	St. John's, NL, DME	47 37.4	52 44.4	
ISR	Fort Mackay/Firebag, AB, DME	57 16.1	110 58.5	
ITF	Alma, QC, DME	48 30.2	71 37.8	18W
ITH	Thompson, MB, DME	55 47.9	97 52.3	5E
ITL	Vancouver, BC, DME	49 12.3	123 11.8	19E
ITO	Toronto, ON, DME	43 40.2	79 38.1	10W
ITZ	Toronto City, ON, DME	43 37.6	79 24.0	11W
IUL	Montreal, QC, DME	45 27.9	73 45.8	15W
IUY	Rouyn, QC, DME	48 12.7	78 49.1	13W
IV	Island Lake, MB, DME	53 51.2	94 39.2	1E
IVL	Edmonton/Villeneuve, AB, DME	53 40.4	113 50.6	
IVR	Vancouver, BC, DME	49 11.3	123 12.0	19E
IWK	Wabush, NL, DME	52 55.1	66 51.6	
IXC	Cranbrook, BC, DME	49 37.1	115 46.9	17E
IXT	Terrace, BC, DME	54 27.7	128 35.3	22E
IXY	Whitehorse/Erik Nielsen Intl, YT, DME	60 42.3	135 03.7	
IYC	Calgary, AB, DME	51 06.0	114 01.4	18E
IYJ	Victoria, BC, DME	48 38.9	123 25.0	19E
IYQ	Churchill, MB, DME	58 44.9	94 04.9	1W
IZT	Port Hardy, BC, DME	50 40.6	127 21.2	20E
J				
JA	Ilulissat, Gnd, DME	69 14.5	51 04.0	
JAN	Jan Mayen, Norway, NDB	70 56.7	8 40.2	
JB	Laberge (Whitehorse), YT, NDB	60 57.0	135 08.3	19E
JH	Julianehaab, Gnd, NDB	60 43.5	46 02.0	
JV	Ilulissat, Gnd, NDB	69 14.6	51 04.7	
JW	Pigeon, AB, NDB	51 02.7	114 37.8	15E
K				
KBV	Bermuda, Bermuda, VOR	32 21.9	64 41.4	
KEF	Keflavik, Iceland, VORTAC	63 59.2	22 36.8	
KF	Keflavik, Iceland, NDB	63 59.1	22 43.9	
KP	Kopasker, Iceland, NDB	66 18.1	16 27.0	
KR	Squaw (Schefferville), QC, NDB	54 48.0	66 48.2	22W
KU	Kook Islands, Gnd, NDB	64 04.3	52 01.0	
KZ	Buttonville, ON, NDB	43 56.0	79 19.7	11W
K2	Olds-Didsbury, AB, NDB	51 42.6	114 06.4	14E
K5	Maple Creek, SK, NDB	49 53.8	109 29.0	12E
K7	Ste-Anne-des-Monts, QC, NDB	49 07.7	66 33.0	18W
K8	Nemiscau, QC, NDB	51 41.3	76 08.1	17W
L				
LA	Langholt, Iceland, NDB	65 34.6	19 29.3	
LAJ	Lajes, Azores, TACAN	38 42.8	27 06.9	
LF	La Salle, MB, NDB	49 38.6	97 18.0	5E
LM	Lajes, Azores, VOR	38 47.0	27 06.3	
LT	Alert, NU, NDB	82 31.6	62 12.7	56W
LU	Cultus (Abbotsford), BC, NDB	49 01.3	122 03.0	17E
LW	Kelowna, BC, NDB	50 03.7	119 25.0	15E
L4	Nipawin, SK, NDB	53 20.1	104 00.5	9E

RADIO NAVIGATION AIDS BY INDICATOR (Cont'd)

INDICATOR	NAME	(N)LAT	(W)LONG	VAR/DEC
M				
MA	Malarriif, Iceland, NDB	64 43.7	23 48.5	
MA	Mayo, YT, NDB	63 37.7	135 53.7	20E
MAR	Marmorilik, Gnd, NDB	71 07.7	51 13.3	
MB	Mill Bay (Victoria Intl), BC, NDB	48 40.3	123 32.2	16E
ME	Matane, QC, NDB	48 50.0	67 33.0	18W
MGL	Sao Miguel, Azores, NDB	37 44.0	25 35.0	
ML	Charlevoix, QC, NDB	47 37.4	70 19.5	18W
MLP	Mullan Pass, ID, VOR/DME	47 27.4	115 38.7	20E
MM	Fort McMurray, AB, NDB	56 39.2	111 20.2	15E
MO	Moosonee, ON, NDB	51 16.9	80 37.7	13W
MQ	Miquelon, France, NDB	47 05.8	56 23.2	21W
MSS	Massena, NY (Cornwall Regional, ON), VORTAC	44 54.9	74 43.4	14W
MT	Chiboo (Chapais), QC, NDB	49 48.0	74 29.7	17W
M3	Kindersley, SK, NDB	51 31.0	109 10.7	12E
M4	Gimli, MB, NDB	50 38.5	97 02.9	4E
M5	Manning, AB, NDB	56 56.9	117 37.7	18E
N				
NA	Narsarsuaq, Gnd, NDB	61 10.3	45 24.7	
NB	Botn, Iceland, NDB	65 19.7	18 17.7	
NE	Norway House, MB, DME	53 58.3	97 50.5	5E
NF	Nordfjordur, Iceland, NDB	65 08.0	13 44.6	
NI	Assiniboia, SK, NDB	49 43.7	105 57.0	9E
NL	Signal Hill (St. John's), NL, NDB	47 34.4	52 41.1	18W
NM	Matagami, QC, NDB	49 43.4	77 44.5	15W
NN	Nanortalik, Gnd, NDB	60 08.7	45 15.3	
NQ	Narsarsuaq, Gnd, DME	61 09.7	45 24.6	33W
NS	Narsaq, Gnd, NDB	60 53.9	46 00.8	
NS	Nes (Reykjavik), Iceland, NDB	64 08.1	21 57.8	
NWU	Bermuda NAS (Kindley), Bermuda, NDB	32 15.8	64 52.1	
NY	Enderby, BC, NDB	50 39.0	118 55.5	16E
O				
OG	Ogur, Iceland, NDB	66 02.6	22 41.3	
OK	Keflavik, Iceland, NDB	64 03.0	22 36.3	
OLM	Olympia, WA, VORTAC	46 58.3	122 54.1	19E
ON	Okanagan (Penticton), BC, NDB	49 20.6	119 34.1	15E
OO	Oshawa, ON, NDB	43 55.3	78 54.0	11W
OU	Ste-Foy (Québec/Jean Lesage Intl), QC, NDB	46 46.7	71 17.4	17W
OW	Ottawa, ON, NDB	45 21.6	75 33.7	14W
OZN	Prins Christian Sund, Gnd, NDB	60 03.5	43 09.8	
P				
PA	Patreksfjordur, Iceland, NDB	65 33.5	23 58.3	
PA	Prince Albert, SK, NDB	53 13.1	105 47.7	10E
PAE	Paine (Snohomish Co (Paine Fld)), WA, VOR/DME	47 55.2	122 16.7	20E
PFT	Piney Pinecreek, MN, NDB	48 59.7	95 58.9	4E
PG	Portage (Southport), MB, NDB	49 50.5	98 10.8	4E
PJ	Robinson (Whitehorse), YT, NDB	60 26.4	134 51.7	19E
PL	Pickle Lake, ON, DME	51 26.6	90 13.4	3W
PN	Port-Menier, QC, NDB	49 50.3	64 23.2	20W
PR	Prince Rupert, BC, NDB	54 15.8	130 25.4	19E
PY	Fort Chipewyan, AB, NDB	58 45.7	111 06.5	15E

D12 RADIO NAVIGATION AND COMMUNICATIONS

RADIO NAVIGATION AIDS BY INDICATOR (Cont'd)

INDICATOR	NAME	Q	(N)LAT	(W)LONG	VAR/DEC
QB	Quebec, QC, NDB		46 45.0	71 27.8	17W
QD	The Pas, MB, NDB		53 58.7	101 04.9	6E
QG	Windsor, ON, NDB		42 18.8	82 52.1	7W
QH	Watson Lake, YT, NDB		60 10.6	128 50.7	19E
QI	Yarmouth, NS, NDB		43 47.6	66 07.6	18W
QL	Lethbridge, AB, NDB		49 36.3	112 53.7	13E
QM	Moncton, NB, NDB		46 06.6	64 34.9	18W
QN	Nakina, ON, NDB		50 10.7	86 37.9	6W
QQ	Comox, BC, NDB		49 45.2	124 57.5	16E
QR	Regina, SK, NDB		50 22.2	104 34.4	9E
QT	Thunder Bay, ON, NDB		48 20.8	89 26.0	3W
QU	Grande Prairie, AB, NDB		55 08.2	118 48.8	18E
QW	North Battleford (Cameron McIntosh), SK, NDB		52 48.2	108 20.1	11E
QX	Gander, NL, NDB		48 57.9	54 40.2	20W
QY	Sydney, NS, NDB		46 12.7	59 58.5	18W
R					
RB	Resolute Bay, NU, NDB		74 44.8	94 59.7	27W
RE	Reykjaneskoli, Iceland, NDB		65 55.6	22 25.9	
RF	Rif, Iceland, NDB		64 54.7	23 49.4	
RG	Raufarhofn, Iceland, NDB		66 27.2	15 57.2	
RH	Reykholt, Iceland, NDB		64 39.9	21 17.6	
RI	Riviere-du-Loup, QC, NDB		47 45.8	69 34.7	17W
RJ	Roberval, QC, NDB		48 32.7	72 17.7	16W
RK	Reykjavik, Iceland, NDB		64 09.1	22 01.8	
RL	Red Lake, ON, NDB		51 03.7	93 47.1	1E
RN	Reykjanes, Iceland, NDB		63 48.9	22 42.9	
RT	Rankin Inlet, NU, NDB		62 49.5	92 06.6	
S					
SA	Skagi, Iceland, NDB		64 18.4	21 58.3	
SB	Sudbury, ON, NDB		46 38.9	80 55.4	11W
SC	Scoresbysund, Gnd, NDB		70 29.2	21 57.6	
SD	Slettuhlid, Iceland, NDB		66 04.0	19 20.1	
SEA	Seattle, WA, VORTAC		47 26.1	122 18.6	22E
SF	Sondre Stromfjord, Gnd, NDB		66 58.1	50 56.7	
SI	Simiutaq, Gnd, NDB		60 41.0	46 36.0	
SJ	Saint John, NB, NDB		45 23.5	65 49.1	17W
SM	Skagata, Iceland, NDB		66 07.2	20 06.2	
SM	Fort Smith, NT, NDB		59 58.3	111 51.4	16E
SMA	Santa Maria, Azores, NDB		36 59.8	25 10.6	
SN	St. Catharines, ON, NDB		43 08.8	79 15.3	10W
SP	St-Pierre, France, DME		46 46.0	56 10.2	21W
SP	St-Pierre, France, NDB		46 45.8	56 10.2	19W
SS	Fjord (Sondrestrom), Gnd, TACAN		67 01.0	50 42.7	
SSM	Sault Ste. Marie, MI, VOR/DME		46 24.7	84 18.9	4W
STA	Santa Maria, Azores, NDB		36 56.9	25 10.0	
SU	Stykkisholmur, Iceland, NDB		65 03.6	22 45.3	
SX	Skookum (Cranbrook), BC, NDB		49 57.3	115 47.5	17E

RADIO NAVIGATION AIDS BY INDICATOR (Cont'd)

INDICATOR	NAME	T	(N)LAT	(W)LONG	VAR/DEC
TH	Thompson, MB, NDB		55 47.7	97 51.2	3E
TH	Thorshofn, Iceland, NDB		66 15.1	15 16.1	
THT	Thule, Gnd, VORTAC		76 32.5	68 14.5	
TOU	Tatoosh, WA, VORTAC		48 18.0	124 37.6	22E
TRM	Lajes, Azores, TACAN		38 45.6	27 05.5	
TV	Turner Valley, AB, NDB		50 45.0	114 22.1	15E
TZ	Gibraltar Point (Toronto/Billy Bishop Toronto City Airport), ON, NDB		43 36.8	79 23.1	11W
U					
UAU	McKay (Thunder Bay), ON, TACAN		48 22.4	89 19.7	5W
UAW	Shearwater, NS, TACAN		44 38.0	63 30.0	19W
UDE	Delta, MB, NDB		50 10.0	98 18.4	4E
UFX	St-Felix-de-Valois (Lourdes-de-Joliette), QC, NDB ..		46 11.5	73 25.1	16W
UHA	Quaqtaq, QC, NDB		61 02.6	69 37.6	24W
UL	Montreal, QC, NDB		45 27.6	73 50.8	15W
ULT	Alert, NU, TACAN		82 31.0	62 18.7	(True)
UM	Churchill Falls, NL, NDB		53 35.4	64 14.1	22W
UNT	Naramata (Penticton), BC, NDB		49 35.8	119 36.2	15E
UOD	Cold Lake, AB, TACAN		54 24.5	110 17.8	13E
UP	Upernavik, Gnd, NDB		72 47.6	56 09.2	
UQQ	Comox, BC, TACAN		49 42.7	124 53.7	15E
UTR	Trenton, ON, TACAN		44 07.3	77 31.7	12W
UX	Hall Beach, NU, NDB		68 46.0	81 15.4	
UYR	Goose, NL, TACAN		53 19.2	60 25.0	21W
UZX	Greenwood, NS, TACAN		44 59.0	64 55.2	17W
V					
VBI	Sioux Narrows (Kenora), ON, VOR/DME		49 28.6	94 02.8	0
VBS	Saguenay, QC, VOR/DME		48 01.0	71 16.2	17W
VC	La Ronge, SK, NDB		55 05.2	105 19.1	9E
VE	Vellir, Iceland, NDB		65 10.8	14 32.8	
VIE	Coehill, ON, VOR/DME		44 39.7	77 53.3	12W
VLN	Lumsden, SK, VORTAC		50 40.0	104 53.4	10E
VLR	Langruth, MB, VOR/DME		50 25.3	98 43.4	5E
VLV	Beauce (St-Georges), QC, VOR/DME		45 55.5	70 50.8	15W
VM	Vestmannaeyjar, Iceland, NDB		63 24.0	20 17.3	
VP	Vopnafjordur, Iceland, NDB		65 43.0	14 51.2	
VQ	Norman Wells, NT, NDB		65 15.2	126 40.2	20E
VR	Vancouver, BC, NDB		49 10.4	123 03.4	16E
VSM	Santa Maria, Azores, VOR		36 57.7	25 10.0	
VX	Dafoe, SK, NDB		51 52.4	104 34.2	9E
V2	Humboldt, SK, NDB		52 10.5	105 07.5	10E
V6	Salmon Arm, BC, NDB		50 41.2	119 14.0	16E
V6	Salmon Arm, BC, DME		50 41.1	119 14.1	19E
W					
WC	White Rock (Abbotsford), BC, NDB		49 00.2	122 45.0	16E
WG	Winnipeg, MB, NDB		49 54.0	97 21.0	5E
WT	Waterloo, ON, DME		43 27.5	80 22.8	8W
W7	Pabok (Du Rocher-Percé), QC, NDB		48 22.9	64 33.8	18W

D14 RADIO NAVIGATION AND COMMUNICATIONS

RADIO NAVIGATION AIDS BY INDICATOR (Cont'd)

INDICATOR	NAME	X	(N)LAT	(W)LONG	VAR/DEC
XBG	Bagotville, QC, TACAN		48 19.8	70 59.7	18W
XC	Cranbrook, BC, NDB		49 41.0	115 47.0	17E
XCG	Castlegar, BC, DME		49 15.1	117 39.8	18E
XD	Edmonton, AB, NDB		53 38.6	113 30.8	15E
XE	Saskatoon, SK, NDB		52 11.4	106 48.8	10E
XH	Medicine Hat, AB, NDB		50 00.8	110 48.0	12E
XJ	Fort St. John, BC, NDB		56 17.1	120 50.7	19E
XL	Sioux Lookout, ON, DME		50 07.1	91 53.9	1W
XPP	Kamloops, BC, DME		50 42.4	120 27.6	19E
XS	Prince George, BC, NDB		53 49.7	122 39.2	18E
XT	Terrace, BC, NDB		54 22.5	128 35.1	19E
XX	Abbotsford, BC, NDB		49 00.9	122 29.3	17E
XYF	Penticton, BC, DME		49 27.2	119 36.2	18E
X2	Athabasca, AB, NDB		54 44.2	113 12.1	15E
X5	Vegreville, AB, NDB		53 30.8	112 01.8	14E

RADIO NAVIGATION AIDS BY INDICATOR (Cont'd)

INDICATOR	NAME	Y	(N)LAT	(W)LONG	VAR/DEC
YAG	Fort Frances, ON, NDB		48 41.4	93 32.3	1E
YAN	Ameson, ON, VOR/DME		49 46.7	84 35.5	8W
YAS	Kangirsuk, QC, NDB.....		60 01.5	70 00.3	23W
YAT	Wapisk (Attawapiskat), ON, NDB		52 55.8	82 26.0	12W
YAY	St. Anthony, NL, VOR/DME		51 23.6	56 05.0	21W
YAZ	Tofino, BC, NDB		49 02.8	125 42.3	16E
YBC	Baie-Comeau, QC, VOR/DME		49 08.0	68 13.3	18W
YBG	Bagotville, QC, NDB		48 20.0	71 08.8	18W
YBK	Baker Lake, NU, VOR/DME		64 19.3	96 06.3	(True)
YBL	Campbell River, BC, NDB		50 00.4	125 21.5	18E
YBR	Brandon, MB, VOR/DME		49 54.6	99 56.7	5E
YBV	Berens River, MB, NDB		52 21.3	97 01.5	4E
YC	Calgary, AB, NDB		51 04.9	113 54.6	15E
YCB	Cambridge Bay, NU, VOR/DME		69 07.1	105 10.4	(True)
YCD	Nanaimo, BC, NDB		49 07.7	123 52.3	16E
YCF	Campbellford, ON, DME.....		44 20.0	77 42.3	
YCO	Coppermine (Kugluktuk), NU, NDB		67 49.3	115 05.9	
YCS	Chesterfield Inlet, NU, NDB		63 20.3	90 43.8	
YCY	Clyde River, NU, NDB		70 29.1	68 31.6	
YDC	Princeton, BC, VOR/DME		49 22.9	120 22.4	16E
YDF	Deer Lake, NL, VOR/DME		49 14.0	57 12.8	18W
YDL	Dease Lake, BC, NDB		58 27.2	129 59.8	21E
YDN	Dauphin, MB, VOR/DME		51 06.3	100 03.1	5E
YDP	Nain, NL, NDB		56 32.0	61 41.5	24W
YDR	Broadview, SK, VOR/DME		50 21.8	102 32.4	7E
YE	Fort Nelson, BC, NDB		58 47.8	122 43.4	20E
YEA	Empress, AB, VOR/DME		50 55.6	109 59.4	12E
YEE	Midland, ON, VOR/DME		44 34.9	79 47.6	10W
YEG	Edmonton, AB, VOR/DME		53 11.1	113 52.0	15E
YEK	Arviat, NU, NDB		61 05.9	94 04.1	
YEL	Elliot Lake, ON, NDB		46 22.3	82 37.7	9W
YER	Fort Severn, ON, NDB		55 59.6	87 38.3	8W
YEU	Eureka, NU, NDB		79 59.5	85 53.9	61W
YEV	Inuvik, NT, VOR/DME		68 18.5	133 32.9	20E
YFA	Fort Albany, ON, NDB		52 12.4	81 41.7	12W
YFB	Frobay (Iqaluit), NU, VOR		63 44.5	68 28.4	28W
YFC	Fredericton, NB, VOR/DME		45 53.7	66 25.1	18W
YFM	La Grande-4, QC, NDB		53 42.7	73 42.2	18W
YFS	Fort Simpson, NT, VOR/DME		61 46.4	121 17.9	20E
YFY	Frobay (Iqaluit), NU, NDB		63 44.0	68 32.9	27W
YGH	Fort Good Hope, NT, VOR/DME		66 14.2	128 37.4	20E
YGK	Kingston, ON, NDB		44 17.8	76 36.3	13W
YGL	La Grande Riviere, QC, VOR/DME		53 37.5	77 43.0	16W
YGP	Gaspe, QC, VOR/DME		48 45.8	64 24.3	19W
YGQ	Geraldton, ON, VOR/DME		49 46.2	86 59.1	5W
YGR	Grindstone (Îles-de-la-Madeleine), QC, VOR/DME		47 25.8	61 46.4	20W
YGV	Havre St-Pierre, QC, NDB		50 15.9	63 39.9	19W
YGX	Gillam, MB, NDB		56 21.2	94 42.0	1E
YHD	Dryden, ON, NDB		49 51.9	92 51.0	0
YHK	Gjoa Haven, NU, NDB		68 37.6	95 51.5	
YHR	Chevery, QC, NDB		50 27.9	59 38.0	21W
YHY	Hay River, NT, VOR/DME		60 50.2	115 48.2	17E
YHZ	Halifax, NS, VOR/DME		44 55.4	63 24.1	18W

D16 RADIO NAVIGATION AND COMMUNICATIONS

RADIO NAVIGATION AIDS BY INDICATOR (Cont'd)

INDICATOR	NAME	Y (Cont'd)	(N)LAT	(W)LONG	VAR/DEC
YIF	St-Augustin, QC, NDB		51 11.3	58 39.1	20W
YIK	Ivujivik, QC, NDB		62 24.8	77 55.5	21W
YIO	Pond Inlet, NU, NDB		72 41.6	77 57.1	
YIV	Island Lake, MB, NDB		53 51.2	94 39.2	1E
YJ	Victoria, BC, NDB		48 38.7	123 24.0	16E
YJI	Broughton (Qikiqtarjuaq), NU, NDB		67 33.7	64 01.1	
YJN	St-Jean, QC, VOR/DME		45 15.3	73 19.3	16W
YJQ	Bella Bella, BC, NDB		52 11.1	128 06.8	19E
YJT	Stephenville, NL, VOR/DME		48 34.9	58 40.2	18W
YK	Brilliant (Castlegar/West Kootenay Regional), BC, NDB		49 19.5	117 38.0	16E
YKA	Kamloops, BC, NDB		50 41.0	120 20.1	17E
YKG	Kangiqsujuaq, QC, NDB		61 35.4	71 55.7	24W
YKJ	Key Lake, SK, DME		57 10.0	105 50.5	10E
YKL	Schefferville, QC, VOR/DME		54 48.9	66 45.3	22W
YKQ	Waskaganish, QC, NDB		51 29.2	78 44.7	14W
YKX	Kirkland Lake, ON, NDB		48 13.6	79 52.2	12W
YL	Lynn Lake, MB, NDB		56 49.9	101 04.2	6E
YLA	Aupaluk, QC, NDB		59 18.2	69 36.1	25W
YLD	Chapleau, ON, NDB		47 45.4	83 24.6	9W
YLL	Lloydminster, AB, NDB		53 18.8	110 05.0	12E
YLQ	La Tuque, QC, NDB		47 25.0	72 47.2	17W
YMH	Mary's Harbour, NL, NDB		52 18.9	55 49.9	21W
YMJ	Moose Jaw, SK, VORTAC		50 19.9	105 33.8	10E
YMM	Fort McMurray, AB, VOR/DME		56 38.8	111 07.3	14E
YMO	Moosonee, ON, VOR/DME		51 17.5	80 36.4	13W
YMS	Mans, ON, VOR/DME		44 08.6	80 08.8	9W
YMT	Chiboo (Chapais), QC, DME		49 48.0	74 29.7	17W
YMU	Umiujaq, QC, NDB		56 32.2	76 31.4	18W
YMW	Maniwaki, QC, NDB		46 12.5	75 57.4	14W
YMX	Mirabel, QC, VOR/DME		45 53.3	74 22.5	15W
YNA	Natash, QC, VOR/DME		50 11.0	61 46.9	18W
YNC	Wemindji, QC, NDB		53 00.5	78 49.5	15W
YNE	Norway House, MB, NDB		53 58.3	97 50.4	3E
YNY	Enderby, BC, VOR/DME		50 40.7	118 56.3	16E
YO	Oshawa, ON, DME		43 55.1	78 53.1	11W
YOC	Old Crow, YT, NDB		67 34.3	139 50.7	20E
YOD	Cold Lake, AB, NDB		54 23.8	110 16.3	13E
YOJ	High Level, AB, VOR/DME		58 33.3	117 05.6	17E
YOW	Ottawa, ON, VOR/DME		45 26.5	75 53.8	14W
YPA	Prince Albert, SK, VOR/DME		53 13.0	105 40.0	10E
YPC	Paulatuk, NT, NDB		69 21.1	124 04.5	
YPE	Peace River, AB, VOR/DME		56 12.4	117 30.7	17E
YPG	Portage (Southport), MB, VOR/DME		49 54.0	98 16.0	4E
YPH	Inukjuak, QC, NDB		58 28.1	78 04.4	18W
YPK	Pitt Meadows, BC, VOR		49 13.0	122 42.9	17E
YPL	Pickle Lake, ON, NDB		51 26.5	90 13.3	3W
YPO	Peawanuck, ON, NDB		54 59.5	85 26.5	10W
YPQ	Peterborough, ON, NDB		44 12.7	78 27.8	12W
YPW	Powell River, BC, NDB		49 50.2	124 30.1	16E
YPX	Puvirnituq, QC, NDB & DME		60 03.5	77 17.8	20W
YQB	Quebec, QC, VORTAC		46 42.3	71 37.6	16W
YQD	The Pas, MB, VOR/DME		53 58.4	101 06.0	6E
YQF	Red Deer, AB, NDB		52 07.7	113 54.0	14E
YQH	Watson Lake, YT, VOR/DME		60 05.2	128 51.5	18E

RADIO NAVIGATION AIDS BY INDICATOR (Cont'd)

INDICATOR	NAME	Y (Cont'd)	(N)LAT	(W)LONG	VAR/DEC
YQI	Yarmouth, NS, VOR/DME		43 49.5	66 04.9	17W
YQK	Kenora, ON, NDB		49 47.5	94 25.5	2E
YQL	Lethbridge, AB, VOR/DME		49 38.1	112 40.1	11E
YQM	Moncton, NB, VOR/DME		46 11.3	64 34.3	18W
YQT	Thunder Bay, ON, VOR/DME		48 15.2	89 26.2	4W
YQU	Grande Prairie, AB, VOR/DME		55 10.5	119 01.8	17E
YQV	Yorkton, SK, VOR/DME		51 15.9	102 28.1	7E
YQX	Gander, NL, VOR/DME		48 54.0	54 32.1	20W
YQY	Sydney, NS, VOR/DME		46 09.2	60 03.4	19W
YR	Goose, NL, NDB		53 20.3	60 22.0	21W
YRB	Resolute Bay, NU, VOR/DME		74 43.7	94 55.4	(True)
YRC	St-Honore, QC, NDB		48 32.2	71 09.5	18W
YRI	Riviere-du-Loup, QC, VOR		47 45.4	69 35.3	17W
YRL	Red Lake, ON, VOR/DME		51 04.3	93 45.7	0
YRM	Rocky Mtn. House, AB, VOR/DME		52 30.1	115 19.4	16E
YRQ	Trois-Rivieres, QC, NDB		46 22.2	72 39.9	16W
YRR	Greely (Ottawa/Macdonald-Cartier Intl), ON, NDB ...		45 16.1	75 34.4	14W
YRT	Rankin Inlet, NU, VOR/DME		62 48.8	92 07.0	(True)
YSB	Sudbury, ON, VOR/DME		46 37.8	80 47.9	10W
YSC	Sherbrooke, QC, DME		45 19.0	71 47.3	17W
YSF	Stony Rapids, SK, NDB		59 15.3	105 49.9	11E
YSJ	Saint John, NB, VOR/DME		45 24.4	65 52.3	17W
YSM	Fort Smith, NT, VOR/DME		60 01.2	111 58.2	15E
YSO	Simcoe (Kawartha Lakes (Lindsay)), ON, VOR/DME		44 14.3	79 10.3	10W
YSP	Marathon, ON, VOR/DME		48 44.6	86 19.7	5W
YSY	Sachs Harbour (David Nasogaluak Jr. Saaryuaq), NT, NDB		71 59.5	125 18.9	
YTA	Pembroke, ON, NDB		45 48.2	77 13.1	13W
YTE	Cape Dorset, NU, NDB		64 13.7	76 31.7	
YTH	Thompson, MB, VOR/DME		55 48.7	97 49.5	3E
YTL	Big Trout Lake, ON, NDB		53 48.9	89 54.8	4W
YTP	Pearson (Toronto/LBP Intl), ON, VOR/DME		43 40.3	79 39.8	10W
YTQ	Tasiujaq, QC, NDB		58 40.3	69 56.8	24W
YTR	Trenton, ON, NDB		44 11.6	77 24.2	12W
YTS	Timmins, ON, VOR/DME		48 34.3	81 22.2	10W
YU	Kapuskasing, ON, DME		49 24.7	82 27.9	10W
YUL	Montreal, QC, VOR/DME		45 36.9	73 58.3	16W
YUT	Repulse Bay, NU, NDB		66 31.7	86 14.5	
YUX	Hall Beach, NU, VOR/DME		68 46.7	81 14.4	(True)
YUY	Rouyn, QC, NDB		48 10.4	78 56.3	13W
YVC	La Ronge, SK, VOR/DME		55 09.5	105 16.0	10E
YVO	Val-d'Or, QC, VOR/DME		48 10.5	77 49.2	14W
YVP	Kujack (Kuujuaq), QC, VOR/DME		58 05.8	68 25.6	23W
YVQ	Norman Wells, NT, VOR/DME		65 15.9	126 43.4	19E
YVR	Vancouver, BC, VOR/DME		49 04.6	123 08.9	17E
YVV	Warton, ON, VOR/DME		44 44.7	81 06.3	8W
YWA	Petawawa, ON, NDB		45 53.7	77 16.3	13W
YWB	Westbank (Kelowna), BC, NDB		49 48.6	119 37.8	15E
YWG	Winnipeg, MB, VORTAC		49 55.7	97 14.4	3E
YWK	Wabush, NL, VOR/DME		52 57.6	66 51.2	19W
YWL	Williams Lake, BC, VOR/DME		52 14.2	122 10.1	18E
YWP	Webequie, ON, NDB		52 57.7	87 22.2	7W
YWW	Wainwright, AB, DME		52 58.9	110 50.0	14E
YWY	Wrigley, NT, DME		63 11.1	123 21.8	21E
YXC	Cranbrook, BC, VOR/DME		49 33.3	116 05.3	16E

D18 RADIO NAVIGATION AND COMMUNICATIONS

RADIO NAVIGATION AIDS BY INDICATOR (Cont'd)

INDICATOR	NAME	Y (Cont'd)	(N)LAT	(W)LONG	VAR/DEC
YXE	Saskatoon, SK, VORTAC		52 10.9	106 43.2	11E
YXI	Killaloe, ON, VOR/DME		45 39.8	77 36.2	12W
YXJ	Fort St. John, BC, VOR/DME		56 17.1	120 53.7	18E
YXK	Rimouski, QC, NDB		48 28.7	68 30.2	19W
YXL	Sioux Lookout, ON, NDB		50 07.1	91 53.9	1W
YXN	Whale Cove, NU, NDB		62 14.2	92 36.1	
YXP	Pangnirtung, NU, NDB		66 08.6	65 42.4	
YXQ	Beaver Creek, YT, NDB		62 24.5	140 51.7	19E
YXS	Prince George, BC, VOR/DME		53 53.7	122 27.3	18E
YXU	London, ON, VOR/DME		43 02.3	81 08.9	8W
YXY	Whitehorse, YT, VOR/DME		60 37.1	135 08.3	18E
YXZ	Wawa, ON, VOR/DME		47 57.0	84 49.4	6W
YY	Mont-Joli, QC, NDB		48 34.0	68 15.5	17W
YYB	North Bay, ON, VOR/DME		46 21.8	79 26.2	11W
YYC	Calgary, AB, VOR/DME		51 06.9	113 52.9	15E
YYD	Houston, BC, VOR/DME		54 27.1	126 39.1	17E
YYE	Fort Nelson, BC, VOR/DME		58 53.5	123 01.0	19E
YYF	Penticton, BC, NDB		49 29.3	119 36.1	15E
YYG	Charlottetown, PE, VOR/DME		46 17.9	63 07.2	18W
YYH	Taloyoak, NU, NDB		69 32.5	93 31.5	
YYJ	Victoria, BC, VOR/DME		48 43.6	123 29.1	17E
YYL	Lynn Lake, MB, VOR/DME		56 51.8	101 04.5	7E
YYN	Swift Current, SK, VOR/DME		50 17.8	107 41.5	12E
YYQ	Churchill, MB, VOR/DME		58 44.5	94 08.1	3W
YYR	Goose, NL, VOR/DME		53 19.2	60 17.7	21W
YYT	Torbay (St. John's Intl), NL, VOR/DME		47 29.1	52 51.1	17W
YYW	Armstrong, ON, NDB		50 18.5	89 01.3	4W
YYY	Mont-Joli, QC, VOR/DME		48 36.7	68 12.5	18W
YYZ	Toronto, ON, VOR/DME		43 39.5	79 37.9	10W
YZA	Ashcroft, BC, NDB		50 42.1	121 19.2	16E
YZF	Yellowknife, NT, VORTAC		62 27.9	114 26.2	17E
YZK	Harper Ranch, BC, NDB		50 42.1	120 25.7	16E
YZP	Sandspit, BC, VOR/DME		53 15.1	131 48.4	19E
YZS	Coral Harbour, NU, NDB		64 08.9	83 18.3	
YZT	Port Hardy, BC, VOR/DME		50 41.0	127 21.9	16E
YZU	Whitcourt, AB, VOR/DME		54 08.7	115 47.8	13E
YZV	Sept-Iles, QC, VOR/DME		50 13.9	66 16.4	20W
YZX	Greenwood, NS, NDB		44 55.4	65 06.1	17W
Y8	Drummondville, QC, NDB		45 50.8	72 23.9	15W

RADIO NAVIGATION AIDS BY INDICATOR (Cont'd)

INDICATOR	NAME	Z	(N)LAT	(W)LONG	VAR/DEC
ZAB	Leduc (Edmonton Intl), AB, NDB		53 14.6	113 29.4	15E
ZEM	Eastmain, QC, NDB		52 13.8	78 31.1	15W
ZET	Devon (Edmonton Intl), AB, NDB		53 21.2	113 40.4	15E
ZF	Yellowknife, NT, NDB		62 24.7	114 26.1	16E
ZHA	Ancaster (Hamilton), ON, NDB		43 11.8	80 01.7	10W
ZHD	Barclay (Dryden Regional), ON, NDB		49 48.1	92 38.7	0
ZHM	Binbrook (Hamilton), ON, NDB		43 08.7	79 47.6	10W
ZHT	Forks (Winnipeg/James Armstrong Richardson Intl), MB, NDB		49 50.0	97 08.7	5E
ZHU	Hauts-Bois (Montréal/St-Hubert), QC, NDB		45 33.9	73 20.8	16W
ZJT	Harmon (Stephenville), NL, NDB		48 34.9	58 22.8	19W
ZKF	Wellington (Waterloo Regional), ON, NDB		43 29.6	80 17.2	10W
ZKI	Kitimat, BC, NDB		54 03.2	128 40.2	19E
ZLP	Meadowvale (Toronto/LBP Intl), ON, NDB		43 37.7	79 43.9	10W
ZMM	Joly (Montréal Intl (Mirabel)), QC, NDB		45 40.8	74 11.1	15W
ZMN	Lewisville (Moncton), NB, NDB		46 06.3	64 47.5	18W
ZMR	Hermas (Montréal Intl (Mirabel)), QC, NDB		45 37.5	74 05.3	16W
ZMX	Janvier (Montréal Intl (Mirabel)), QC, NDB		45 44.5	73 55.2	15W
ZNF	Wabana (St. John's Intl), NL, NDB		47 37.2	52 52.0	18W
ZPA	Glass (Prince Albert), SK, NDB		53 13.0	105 32.7	9E
ZQM	Riverview (Moncton), NB, NDB		46 02.3	64 47.0	18W
ZQR	Findlay (Regina), SK, NDB		50 25.7	104 31.6	9E
ZQT	Superior (Thunder Bay), ON, NDB		48 23.8	89 13.5	3W
ZRJ	Round Lake, ON, NDB		52 56.9	91 19.4	2W
ZRS	Ajax (Regina), SK, NDB		50 29.1	104 44.2	9E
ZS	Coral Harbour, NU, DME		64 09.0	83 18.2	23W
ZSB	Noranda (Sudbury), ON, NDB		46 41.0	80 45.0	11W
ZSJ	Sandy Lake, ON, NDB		53 04.1	93 20.7	0
ZSS	Yellowhead (Saskatoon), SK, NDB		52 14.5	106 44.5	10E
ZST	Alpine (Saint John), NB, NDB		45 13.7	65 57.5	19W
ZT	Port Hardy, BC, NDB		50 42.0	127 25.6	17E
ZTH	Headframe (Thompson), MB, NDB		55 49.9	97 45.7	3E
ZTO	Woodhill (Toronto/LBP Intl), ON, NDB		43 44.3	79 42.2	10W
ZWG	Stoney (Winnipeg/James Armstrong Richardson Intl), MB, NDB		49 59.4	97 13.2	5E
ZWN	Downs (Winnipeg/James Armstrong Richardson Intl), MB, NDB		49 57.8	97 19.3	5E
ZWW	Boine (Winnipeg/James Armstrong Richardson Intl), MB, NDB		49 49.8	97 15.4	5E
ZXE	Barnes (Saskatoon/J.G. Diefenbaker), SK, NDB		52 09.7	106 34.5	10E
ZXJ	Taylor (Fort St. John), BC, NDB		56 11.0	120 38.7	19E
ZXS	Northwood (Prince George), BC, NDB		53 58.1	122 41.4	18E
ZXY	Klondike (Whitehorse), YT, NDB		60 38.2	135 00.6	21E
ZYC	Sarcee (Calgary), AB, NDB		51 11.8	114 01.3	15E
ZYZ	Queensway (Toronto/LBP Intl), ON, NDB		43 37.2	79 32.9	10W
ZZD	Calmar (Edmonton Intl), AB, NDB		53 15.3	113 39.6	15E
ZZR	Severn (Trenton), ON, NDB		44 03.2	77 37.6	12W
Z2	Rainbow Lake, AB, DME		58 29.7	119 24.8	22E
Z7	Claresholm Industrial, AB, NDB		50 00.2	113 38.2	13E

D20 RADIO NAVIGATION AND COMMUNICATIONS

		NUMBER-LETTER INDICATOR				
INDICATOR	NAME	(N)LAT		(W)LONG		VAR
1B	Sable Island, NS, NDB	43	55.8	60	01.4	18W
1D	Charlottetown, NL, NDB	52	46.5	56	07.6	22W
1E	Black Tickle, NL, NDB	53	28.0	55	47.3	22W
1F	Bathurst, NB, NDB	47	37.8	65	44.7	19W
1L	Firebag, AB, NDB	57	16.8	110	58.3	14E
2B	Springdale, NL, NDB	49	29.4	56	11.1	20W
2H	Lebel-sur-Quevillon, QC, NDB	49	02.2	77	01.2	14W
2K	Camrose, AB, NDB	53	01.9	112	48.8	15E
2Q	Mont-Laurier, QC, NDB	46	36.2	75	28.2	14W
2Z	Diavik, NT, NDB	64	30.6	110	18.6	
3H	Consort, AB, NDB	52	01.4	110	44.7	13E
3M	Drayton Valley, AB, NDB	53	16.0	114	57.4	16E
3R	Postville, NL, NDB	54	54.4	59	47.7	23W
4A	Koala (Ekati), NT, NDB	64	41.9	110	36.6	
4J	Knee Lake, MB, NDB	54	53.0	94	48.0	0
4O	Swan Hills, AB, NDB	54	40.5	115	25.5	16E
4W	Kelsey, MB, NDB	56	02.3	96	30.8	3E
5B	Summerside, PE, NDB	46	23.8	63	52.9	18W
5F	Fox Creek, AB, NDB & DME	54	22.8	116	45.6	17E
5J	Coronation, AB, NDB	52	04.5	111	26.9	14E
5Q	Fontanges, QC, NDB	54	33.6	71	10.3	19W
5W	Leaf Rapids, MB, NDB	56	30.7	99	59.0	5E
6F	Port Hope Simpson, NL, NDB	52	31.2	56	17.8	21W
6G	Red Deer, AB, DME	52	10.9	113	53.0	17E
6K	Vernon, BC, NDB	50	21.0	119	15.6	16E
6T	Foremost, AB, NDB	49	29.1	111	29.2	13E
7B	St. Thomas, ON, NDB	42	46.3	81	06.3	9W
7C	Fogo, NL, NDB	49	39.7	54	14.7	20W
7H	Marystown (Winterland), NL, NDB	47	08.2	55	19.5	19W
7P	Iroquois Falls, ON, NDB	48	42.5	80	44.2	12W
8C	Fairview, AB, NDB	56	04.5	118	26.4	18E
8K	Valleyview, AB, NDB	55	02.1	117	17.3	17E
8M	Elk Point, AB, NDB	53	53.4	110	46.1	14E
9A	Hanna, AB, NDB	51	37.7	111	54.1	13E
9G	Sundre, AB, NDB	51	46.8	114	41.0	14E
9H	LG-3, QC, NDB	53	34.4	76	12.0	18W
9X	Brooks, AB, NDB	50	37.9	111	55.3	14E
9Y	Pincher Creek, AB, NDB	49	31.4	113	59.9	14E

DND CANADA WIDE NDB AND TACAN INDICATORS

DND/DFSM has been assigned by Transport Canada 10 NDB indicators and 4 TACAN indicators that can be used Canada Wide by tactical/transportable terminals. Use of these indicators can only be authorized by DFSM, 613-992-8744. They are as follows:

Canada Wide NDB Indicators – UAA, UFF, UGG, UJJ, UKK, UNN, USS, UTT, UWW and UZZ.

Canada Wide TACAN Indicators – 8V to UBB
8W to UCC
9J to UDD
9L to UHH

SAMPLE

D22 RADIO NAVIGATION AND COMMUNICATIONS

COMMERCIAL BROADCASTING STATIONS

The following listing is provided by the Department of Industry Canada and is updated every six months; it covers all Canadian AM stations 40W and higher. Commercial broadcasting stations that are within the coverage of a VTA are not shown on the VNC.

NOTE:

- (a) Some stations operate H24 but most operate 0700-2359 local time.
 (b) Power is listed in watts. Where there is separate power for day and night the night power is in parenthesis.

CAUTION:

- (a) A station may switch to a back-up transmitter without warning and the back-up facility may be at a different location.
 (b) Commercial Broadcasting Stations are subject to outage or change without NOTAM.
 (c) Some Commercial Broadcasting Stations will not identify themselves by their designated identifier.

COMMERCIAL BROADCASTING STATIONS

BROADCAST STATION	CALL		POWER	TOWER LOCATION	
	SIGN	FREQ		(N)LAT	(W) LONG
YUKON TERRITORY					
Beaver Creek	CBDM	690	40	62 22 51	140 53 07
Carmacks	CBQF	990	40	62 06 01	136 15 58
Dawson	CBDN	560	400	64 03 21	139 24 49
Elsa	CBDD	560	40	63 55 34	135 30 53
Mayo	CBDC	1230	40	63 37 45	135 53 34
Ross River	CBQJ	990	40	61 56 30	132 26 53
Swift River	CBDX	970	40	60 00 08	131 11 43
Teslin	CBDK	940	40	60 10 01	132 43 40
Watson Lake	CBDB	990	400(165)	60 03 58	128 43 22
Whitehorse	CBPY	810	50	60 41 32	134 58 17
	CFWH	570	5000(1000)	60 47 00	135 06 51
	CKRW	610	1000	60 41 32	134 58 17
NORTHWEST TERRITORIES					
Aklavik	CBAK	1210	40	68 13 20	135 01 41
Fort McPherson	CBQM	690	40	67 25 42	134 51 55
Fort Norman	CBQI	920	99	64 54 30	125 32 28
Fort Providence	CBQC	1230	99	61 40 20	117 38 21
Fort Simpson	CBDO	690	40	61 52 18	121 22 51
Fort Smith	CBDI	860	99	60 00 13	111 52 32
Inuvik	CHAK	860	1000	68 20 41	133 41 09
Norman Wells	CBDW	990	40	65 16 52	126 48 43
Tuktoyaktuk	CBAC	1150	40	69 26 36	133 00 01
Wrigley	CBQG	1280	40	63 13 02	123 26 24
Yellowknife	CFYK	1340	2500	62 25 55	114 25 10
NUNAVUT					
Gjoa Haven	CBIA	640	40	68 37 36	95 52 21
Iqaluit	CFFB	1230	1000	63 43 56	68 32 43
BRITISH COLUMBIA					
100 Mile House	CKBX	840	1000(500)	51 40 11	121 17 27
Abbotsford	ABBOTSFORD -1	850	10000	49 01 07	122 13 51
Alice Arm	CBKL	1150	40	55 27 29	129 27 21
Ashcroft	CBWA	860	40	50 43 26	121 16 13
	CINL	1340	1000	50 45 30	121 17 52
Blue River	CBKM	860	40	52 06 20	119 18 30
Bralorne	CBRZ	1350	40	50 46 35	122 49 04
Burnaby	CJML	940	20	49 15 04	123 00 05
Burns Lake	CFLD	760	1000	54 15 19	125 45 30
Cache Creek	CBKS	1450	40	50 48 42	121 19 40

RADIO NAVIGATION AND COMMUNICATIONS D23

COMMERCIAL BROADCASTING STATIONS (Cont'd)

BROADCAST STATION	CALL		TOWER LOCATION		
	SIGN	FREQ	POWER	(N)LAT	(W) LONG
Canal Flats	CFIW	1200	50	50 09 22	115 48 13
Clearwater	CBKZ	860	40	51 38 38	120 02 12
	CHNL-1	1400	1000	51 39 26	120 04 59
Clinton	CBUU	1070	40	51 05 40	121 35 05
Coal Harbour	CBKO	540	40	50 36 04	127 34 23
Cooper Creek	CBXH	1540	40	50 12 25	116 58 14
Creston	CFKC	1340	250	49 05 35	116 31 54
Dawson Creek	CJDC	890	10000	55 46 30	120 13 16
Donald	CBWD	900	40	51 29 15	117 10 31
Edgewood	CBXW	860	40	49 47 05	118 08 54
Elkford	CJEV	1340	50	50 01 19	114 55 32
Field	CBRD	860	40	51 22 41	116 27 49
Fort St. James	CIFJ	1480	50	54 26 40	124 14 54
Fraser Lake	CIFL	1450	50	54 03 16	124 50 55
Glacier Park	CBPC-1	1490	5	51 18 00	117 30 04
	CBPD-1	1230	5	51 18 00	117 30 04
Gold Bridge	CBTG	860	40	50 50 21	122 51 47
Gold River	CBKJ	860	40	49 46 24	126 03 13
Golden	CBPN	1490	20	51 18 06	116 57 22
	CKGR	1400	1000	51 18 13	116 58 30
Grand Forks	CBRJ	860	40	49 01 40	118 26 44
Granisle	CBKG	920	40	54 52 53	126 12 06
	CHLD	1480	50	54 52 55	126 12 08
Hudson's Hope	CBXU	940	40	56 01 40	121 55 11
Invermere	CKIR	870	1000(250)	50 31 08	116 03 04
Kamloops	CHNL	610	25000(5000)	50 38 50	120 16 19
Kaslo	CBUG	860	40	49 54 29	116 53 59
Kelowna	CKFR	1150	10000	49 50 52	119 27 58
Keremeos	CBKY	1350	40	49 12 17	119 49 07
Kimberley	CBRK	900	40	49 40 49	115 58 35
Kispiox	CBTD	990	40	55 20 42	127 41 24
Lillooet	CBUL	860	40	50 41 16	121 56 22
MacKenzie	CBWF	920	40	55 19 52	123 05 45
	CKMK	1240	1000	55 20 48	123 08 59
Merritt	CBUP	860	40	50 06 31	120 47 19
	CJNL	1230	1000	50 06 29	120 46 10
Mica Dam	CBXA	1150	40	52 03 40	118 34 29
Nakusp	CBUM	900	40	50 14 28	117 48 04
New Denver	CBUI	740	40	49 59 40	117 21 59
New Hazelton	CBRH	1170	40	55 15 02	127 34 38
	CKBV	1490	50	55 14 57	127 34 49
New Westminster	CKNW	980	50000	49 09 39	122 43 55
Osoyoos	CJOR	1240	1000	49 04 57	119 31 25
Parson	CBKR	740	40	51 04 04	116 37 53
Pemberton	CBXK	1240	40	50 19 23	122 47 55
Penticton	CKOR	800	10000(500)	49 25 25	119 34 19
Port Alice	CBUX	1170	40	50 25 39	127 28 42
Port Hardy	CFNI	1240	1000	50 42 34	127 26 15
Prince Rupert	CFPR	860	10000(2500)	54 17 07	130 22 34
	CHTK	560	1000(250)	54 17 54	130 23 16
Princeton	CIOR	1400	1000	49 26 50	120 30 46
Revelstoke	CBPK	1580	50	50 59 24	118 13 12
Richmond	CISL	650	10000(9000)	49 08 38	123 03 41
Salmo	CBUN	740	40	49 11 37	117 16 40
Sayward	CBKU	630	40	50 23 17	125 57 43
Shalalth	CBKN	990	40	50 43 49	122 14 30
Sicamous	CBPM	1260	30	50 50 09	118 58 22
Smithers	CFBV	870	1000(500)	54 47 46	127 11 55
Stewart	CBKA	1450	40	55 56 34	129 59 36
Tahsis	CBXP	1240	40	49 55 44	126 39 20

D24 RADIO NAVIGATION AND COMMUNICATIONS

COMMERCIAL BROADCASTING STATIONS (Cont'd)

BROADCAST STATION	CALL		TOWER LOCATION			
	SIGN	FREQ	POWER	(N)LAT	(W) LONG	
Terrace	CFNR	990	40	54 30 19	128 35 46	
	CFTK	590	1000	54 30 04	128 30 56	
Ucluelet	CBPU	1260	30	49 03 11	125 43 15	
	CBXQ	540	40	48 56 44	125 33 07	
Vancouver	CBU	690	50000	49 08 14	123 12 05	
	CFTE	1410	50000	49 05 33	122 55 57	
	CHMB	1320	50000	49 09 54	123 02 33	
	CHMJ	730	50000	49 07 56	123 00 23	
	CJRJ	1200	25000	49 10 59	123 03 49	
	CJVB	1470	50000	49 11 35	123 01 22	
	CKST	1040	50000	49 05 33	122 55 57	
	CKWX	1130	50000	49 09 21	123 04 05	
Vanderhoof	CIVH	1340	1000	54 00 59	123 59 29	
Victoria	CFAX	1070	10000	48 23 49	123 18 25	
	CKMO	900	10000	48 26 27	123 15 18	
Wells	CBYW	540	40	53 06 25	121 32 45	
Williams Lake	CBRL	860	40	52 08 31	122 09 28	
	CKWL	570	1000	52 05 29	122 10 32	
ALBERTA						
Blairmore	CBXL	860	40	49 36 28	114 26 24	
Calgary	CBR	1010	50000	50 56 17	113 57 42	
	CFAC	960	50000	50 59 21	113 50 24	
	CFFR	660	50000	50 45 27	114 03 46	
	CHQR	770	50000	50 49 16	114 03 08	
	CKMX	1060	50000	50 54 02	113 52 30	
	CFCW	790	50000	52 57 37	112 57 33	
Camrose	CBXC	1450	40	49 37 59	114 30 08	
Coleman	CKDQ	910	50000	51 02 27	113 17 35	
Drumheller	CBX	740	50000	53 19 10	113 26 47	
	CFRN	1260	50000	53 27 07	113 40 56	
	CHED	630	50000	53 23 58	113 23 50	
	CHFA	680	10000	53 24 23	113 36 45	
	CHQT	880	50000	53 22 07	113 19 04	
	CJCA	930	50000	53 23 00	113 28 36	
	CKUA	580	10000	53 20 34	113 27 31	
	Edson	CBXD	1540	40	53 34 34	116 26 07
	Fort Chipewyan	CBKE	1450	40	58 43 15	111 08 44
	Fort Vermilion	CBKC	1460	40	58 23 01	116 02 30
Grande Cache	CBWI	1450	40	53 54 00	119 06 19	
	CFXG	1230	50	53 53 21	119 07 30	
High Level	CBKD	1560	40	58 30 25	117 08 23	
High Prairie	CKVH	1020	1000(400)	55 27 11	116 31 06	
High River	CHRB	1140	50000(46000)	50 55 25	113 50 02	
Medicine Hat	CIED	990	500(100)	50 19 25	110 54 33	
Peace River	CKYL	610	10000	56 10 40	117 11 01	
Rainbow Lake	CBXX	1240	40	58 29 45	119 23 15	
St. Paul	CHLW	1310	10000	53 59 38	111 13 44	
Stettler	CKSQ	1400	1000	52 18 41	112 37 23	
Wainwright	CKKY	830	10000(3500)	52 48 59	110 45 36	
Westlock	CFOK	1370	10000	54 05 16	113 52 43	
Wetaskiwin	CKJR	1440	10000	52 57 30	113 27 04	
SASKATCHEWAN						
Estevan	CJSL	1280	10000	49 03 26	102 55 22	
Gravelbourg	CBKF-1	690	5000	49 52 16	106 28 22	
Jans Bay	CJBW	1330	50	55 08 54	108 07 36	
Kindersley	CFYM	1210	1000(250)	51 27 05	109 08 44	
Melfort	CKJH	750	25000	52 36 45	104 30 18	
Moose Jaw	CHAB	800	10000	50 22 38	105 23 38	

RADIO NAVIGATION AND COMMUNICATIONS D25

COMMERCIAL BROADCASTING STATIONS (Cont'd)

BROADCAST STATION	CALL		TOWER LOCATION		
	SIGN	FREQ	POWER	(N)LAT	(W) LONG
North Battleford	CJNB	1050	10000	52 50 30	108 18 23
Prince Albert	CKBI	900	10000	53 06 13	105 45 33
Regina	CJME	980	10000(5000)	50 21 13	104 37 21
	CKRM	620	10000	50 19 36	104 37 16
Rosetown	CJYM	1330	10000	51 27 31	107 59 40
Saskatoon	CBKF-2	860	10000	52 15 00	106 39 36
	CJWW	600	25000(8000)	52 04 25	106 48 39
	CKOM	650	10000	52 04 45	106 30 41
Shaunavon	CJSN	1490	1000	49 38 29	108 29 15
Swift Current	CKSW	570	10000	50 09 39	107 49 01
Watrous	CBK	540	50000	51 40 48	105 26 52
Weyburn	CFSL	1190	10000(5000)	49 27 57	103 50 35
Yorkton	CJGX	940	50000(10000)	51 12 23	102 20 10
MANITOBA					
Altona	CFAM	950	10000	49 01 57	97 56 59
Boissevain	CJRB	1220	10000	49 15 26	100 03 26
Brandon	CKLQ	880	10000	49 37 11	99 48 21
Churchill	CHFC	1230	250	58 45 18	94 05 40
Cross Lake	CFNC	1490	50	54 37 28	97 46 57
Dauphin	CKDM	730	10000(5000)	51 09 08	100 13 48
Flin Flon	CFAR	590	10000(1000)	54 48 04	101 51 11
Morden	CKMW	1570	10000	49 07 16	98 04 03
Portage La Prairie	CFRY	920	25000(15000)	49 58 10	98 22 32
St. Boniface	CKSB	1050	10000	49 45 06	97 10 55
St. Lazare	CKSB-2	860	40	50 26 48	101 17 35
Steinbach	CHSM	1250	10000	49 30 15	96 58 55
The Pas	CJAR	1240	1000	53 48 46	101 16 35
Thompson	CHTM	610	1000	55 42 08	97 52 56
Winnipeg	CBW	990	50000(46000)	49 50 12	97 30 45
	CFRW	1290	10000	49 47 58	97 16 30
	CJOB	680	50000	49 39 14	97 11 31
	CKJS	810	10000	49 44 07	97 11 37
ONTARIO					
Armstrong	CBOL	1450	40	50 18 08	89 02 12
Atikokan	CFOB-1	1240	50	48 45 33	91 36 17
Bancroft	CBLV	600	40	45 03 00	77 51 29
Beardmore	CBLE	1240	40	49 35 49	87 57 34
Belleville	CJBQ	800	10000	43 58 08	77 25 09
Blind River	CBON-6	1010	40	46 11 23	82 57 54
Brampton	CIAO	530	1000(250)	43 35 25	79 53 19
Brantford	CKPC	1380	10000	43 03 20	80 18 54
Chalk River	CKML	530	30	46 02 40	77 23 35
Chatham	CFCO	630	10000(6000)	42 20 03	82 16 53
Deep River	CBLI	1110	40	46 05 20	77 29 08
Ear Falls	CBOI	690	40	50 38 34	93 13 16
	CKDR-4	1450	40	50 38 10	93 13 52
Foleyet	CBLF	1450	40	48 14 16	82 26 05
Guelph	CJOY	1460	10000	43 29 09	80 14 42
Hamilton	CHAM	820	50000(10000)	43 06 58	79 46 37
	CHML	900	50000	43 20 00	80 07 14
	CKOC	1150	50000	43 03 04	79 48 41
Hornepayne	CBLH	1010	40	49 13 35	84 47 00
Hudson	CBQW	1340	40	50 05 37	92 09 41
	CKDR-3	1450	40	50 05 21	92 09 55
Ignace	CBES	690	40	49 24 49	91 39 45
	CKDR-1	1340	50	49 24 08	91 39 56
Kitchener	CKGL	570	10000	43 17 25	80 21 09

D26 RADIO NAVIGATION AND COMMUNICATIONS

COMMERCIAL BROADCASTING STATIONS (Cont'd)

BROADCAST STATION	CALL		POWER	TOWER LOCATION		
	SIGN	FREQ		(N)LAT	(W) LONG	
London	CFPL	980	10000(5000)	42 53 29	81 12 01	
	CJBK	1290	10000	42 52 08	81 13 57	
	CJBK	1290	10000	42 52 15	81 04 01	
	CKSL	1410	10000	42 52 59	81 13 24	
Marathon	CBLM	1090	40	48 43 11	86 23 00	
Matachewan	CBON-10	1110	40	47 56 33	80 38 43	
Mattawa	CBLO	1240	40	46 18 49	78 43 17	
	CBON-12	1090	40	46 18 49	78 43 17	
Mississauga	CINA	1650	5000(680)	43 37 32	79 37 52	
Moosonee	CBEY	1340	40	51 16 25	80 38 19	
	CHMO	1450	50	51 16 39	80 38 39	
	CBLN	1240	40	50 10 31	86 42 37	
Nakina	CJRN	710	5000(2500)	42 53 52	78 57 26	
Niagara Falls	CKAT	600	10000(5000)	46 10 45	79 27 48	
North Bay	CKAT	600	10000(5000)	46 10 45	79 27 48	
Oakville	CJMR	1320	20000	43 27 29	79 45 17	
	CJYE	1250	10000(5000)	43 27 29	79 45 17	
	CKDO	1580	10000	43 52 19	78 45 53	
Oshawa	CKDO	1580	10000	43 52 19	78 45 53	
Ottawa	CFGO	1200	50000	45 13 00	75 46 11	
	CFRA	580	50000(10000)	45 12 05	75 43 26	
	CHYW	1630	99	45 19 15	75 39 57	
	CIWW	1310	50000	45 15 36	75 47 02	
	CFOS	560	7500(1000)	44 32 40	80 54 07	
	CFMJ	640	50000	43 10 45	79 25 59	
	CBOF-4	1400	40	46 10 18	77 42 07	
St. Catharines	CHSC	1220	10000	43 03 23	79 13 21	
	CKTB	610	10000(5000)	43 02 12	79 09 59	
	CHOK	1070	10000	42 53 30	82 19 20	
Sarnia	CHOK	1070	10000	42 53 30	82 19 20	
Schreiber	CBLB	1340	40	48 48 30	87 16 00	
Sioux Lookout	CBLS	1240	40	50 05 44	91 54 31	
Stratford	CJCS	1240	1000	43 20 35	81 00 39	
Temagami	CBEU	1340	40	47 03 49	81 07 19	
Terrace Bay	CBEH	1010	40	48 47 18	87 05 54	
Tillsonburg	CKOT	1510	10000(0)	42 44 08	80 39 18	
Toronto	CFRB	1010	50000	43 30 17	79 37 49	
	CFTR	680	50000	43 12 50	79 36 29	
	CFZM	740	50000	43 34 30	79 49 02	
	CHHA	1610	1000	43 42 40	79 27 10	
	CHIN	1540	50000(30000)	43 36 55	79 22 49	
	CHKT	1430	50000	43 37 03	79 22 46	
	CHTO	1690	3000(1000)	43 42 46	79 18 56	
	CHUM	1050	50000	43 29 14	79 37 14	
	CJBC	860	50000	43 34 30	79 49 02	
	CJCL	590	50000	43 09 10	79 32 03	
	White River	CBLW	1010	40	48 35 20	85 17 08
	Windsor	CBE	1550	10000	42 12 56	82 55 15
CBEF		540	2500(5000)	42 08 50	83 05 33	
CBEF-1		1550	10000	42 12 56	82 55 15	
CKLW		800	50000	42 03 25	83 00 10	
CKWW		580	500	42 10 22	83 02 53	
Wingham	CKNX	920	10000(1000)	43 50 35	81 20 52	
QUÉBEC						
Aguanish	CBSI-14	1350	40	50 13 18	62 04 39	
Chapais	CBJ-2	1140	40	49 47 04	74 51 43	
	CBMD	1400	40	49 47 04	74 51 43	
Clova	CBF-16	990	40	48 06 33	75 21 33	
Gatineau	CIRA-5	1350	1000(180)	45 30 24	75 41 28	
	CJEU	1670	1000	45 30 24	75 41 28	
Lac-Édouard	CBF-17	710	40	47 39 51	72 16 34	
La Romaine	CBSI-8	1550	40	50 12 58	60 40 29	

RADIO NAVIGATION AND COMMUNICATIONS D27

COMMERCIAL BROADCASTING STATIONS (Cont'd)

BROADCAST STATION	CALL		TOWER LOCATION		
	SIGN	FREQ	POWER	(N)LAT	(W) LONG
La Tuque	CBVE-1	830	40	47 25 13	72 46 58
	CFLM	1240	1000	47 27 42	72 46 30
Laval	CJLV	1570	10000	45 31 51	73 50 29
Lebel-sur-Quévillon	CBF-3	650	40	49 02 58	76 58 47
	CBMK	1230	40	49 02 58	76 58 47
Malartic	CBMN	1230	40	48 08 20	78 07 49
Maniwaki	CBOF-1	990	40	46 22 25	75 57 23
	CBOM	710	40	46 22 25	75 57 23
Matagami	CBF-4	1140	40	49 45 30	77 37 39
Montréal	CFMB	1280	50000	45 19 31	73 32 53
	CHOU	1450	2000(1000)	45 29 45	73 44 38
	CJAD	800	50000(10000)	45 14 50	73 31 23
	CJLO	1690	1000	45 26 52	73 39 28
	CJRS	1650	1000	45 29 15	73 40 07
	CJWI	1610	1000	45 33 52	73 36 26
Murdochville	CKAC	730	50000	45 30 50	73 58 24
	CKGM	990	50000	45 17 43	73 43 18
	CBGA-6	1270	40	48 57 20	65 29 47
	CBMJ	750	40	48 57 30	65 30 02
Natashquan	CBSI-5	1100	40	50 10 47	61 48 42
Parent	CBF-18	710	40	47 55 28	74 36 46
Port-Menier	CBSI-23	1130	40	49 49 15	64 20 51
Québec	CHRC	800	50000	46 38 34	71 14 43
St-Constant	CJMS	1040	5000(1070)	45 22 05	73 37 21
Senneterre	CBF-1	710	40	48 22 42	77 13 28
	CBMM	540	40	48 22 42	77 13 28
Val-d'Or	CBML	570	40	48 06 35	77 47 09
Weymontachie	CBFA-3	750	40	47 53 58	73 46 38
NEW BRUNSWICK					
Campbellton	CKNB	950	10000(1000)	48 00 54	66 35 06
Caraget	CJVA	810	10000	47 46 05	65 03 10
Fredericton	CKHJ	1260	10000	45 59 52	66 41 37
Grande-Anse	CBGA-1	540	10000	47 48 50	65 08 47
Kedgwick	CBAF-20	990	40	47 38 45	67 21 03
McAdam	CBAX	600	40	45 34 50	67 20 33
Saint John	CFBC	930	50000	45 13 55	66 06 12
St. Quentin	CBAF-21	1230	40	47 30 45	67 23 43
St. Stephen	CBAO	990	40	45 11 33	67 15 40
Sussex	CJCW	590	1000(250)	45 41 06	65 31 26
NOVA SCOTIA					
Amherst	CKDH	900	1000	45 50 42	64 12 38
Digby	CKDY	1420	1000	44 38 03	65 46 40
Middleton	CKAD	1350	1000	44 59 15	65 01 12
Sydney	CBI	1140	10000	46 08 12	60 16 12
Windsor	CJCB	1270	10000	46 10 50	60 11 27
	CFAB	1450	1000	44 59 43	64 06 49
PRINCE EDWARD ISLAND					
Parc National De L I	CBPP-1	1280	20	46 29 11	63 18 49
Prince Edward Island	CBPP	1490	20	46 29 11	63 18 49
NEWFOUNDLAND & LABRADOR					
Baie Verte	CKIM	1240	1000	49 57 25	56 10 41
Bonavista Bay	CBGY	750	10000	48 40 27	53 46 19
Cartwright	CBNK	570	40	53 42 31	57 00 42
Clareville	CKVO	710	10000	48 08 36	53 57 40
Corner Brook	CBY	990	10000	48 55 58	57 54 22
	CFCB	570	1000	48 56 13	57 59 28

D28 RADIO NAVIGATION AND COMMUNICATIONS

COMMERCIAL BROADCASTING STATIONS (Cont'd)

BROADCAST STATION	CALL		TOWER LOCATION		
	SIGN	FREQ	POWER	(N)LAT	(W) LONG
Gander	CBG	1400	4000	48 57 57	54 39 18
	CKGA	650	5000	48 57 37	54 39 37
Grand Falls	CBT	540	10000	48 57 03	55 37 30
	CKCM	620	10000	48 56 39	55 38 31
Happy Valley	CKHV	1340	1000	53 18 59	60 17 13
Marystown	CHCM	740	10000	47 08 41	55 16 18
Nain	CBNZ	740	40	56 32 30	61 41 56
Nain (Labrador)	CKOK	610	40	56 32 30	61 41 56
Port Aux Basques	CFGN	1230	250	47 35 08	59 07 19
Port Au Choix	CFNW	790	1000	50 42 00	57 23 56
St. Anthony	CBNA	600	10000	51 22 04	55 36 56
St. John's	CBN	640	10000	47 34 08	52 48 41
	CJYQ	930	50000(25000)	47 34 45	52 47 11
	CJYQ-1	930	50000(5000)	47 34 45	52 47 11
	VOAR	1210	10000	47 32 05	52 49 16
	VOCM	590	20000	47 32 38	52 46 40
	VOWR	800	10000(2500)	47 34 19	52 45 10
Stephenville	CFSX	870	500	48 31 34	58 29 24
	CHUG	740	40	48 33 10	58 33 41

NORTH ATLANTIC METEOROLOGICAL INFORMATION (HF) (VOLMET)**GANDER**

3485	H+20-25	TAF	Montreal/Pierre Elliott Trudeau, Toronto, Ottawa.
6604		METAR	Gander, Montreal/Pierre Elliott Trudeau, Toronto, Ottawa, Goose.
10051			
13270	H+25-30	TAF	SIGMET (1), Winnipeg, Edmonton, Calgary, Churchill.
		METAR	Kuujuaq, Winnipeg, Churchill.
	H+50-55	TAF	Gander, St. John's, Halifax.
		METAR	Gander, St. John's, Halifax, Stephenville Montreal(Mirabel).
	H+55-60	TAF	SIGMET (1), Goose, Iqaluit, Sondrestrom.
		METAR	Goose, Iqaluit, Sondrestrom, Kuujuaq.

NOTE (1) Includes SIGMET or notification of SIGMET affecting flights operating above FL 100 in the Gander Oceanic and the Gander Domestic, Moncton, Montreal and Toronto FIR.

NEW YORK

3485	H+00	FORECASTS	Detroit, Chicago, Cleveland.
6604		ACTUALS	Detroit, Chicago, Cleveland, Niagara Falls, Milwaukee, Indianapolis.
10051			
13270	H+05	FORECASTS	Bangor, Charlotte, Pittsburgh.
		ACTUALS	Bangor, Pittsburgh, Windsor Locks, St. Louis, Charlotte, Minneapolis.
	H+10	FORECASTS	New York, Newark, Boston.
		ACTUALS	New York, Newark, Boston, Baltimore, Philadelphia, Washington.
	H+15	FORECASTS	Bermuda NAS, Miami, Atlanta.
		ACTUALS	Bermuda NAS, Miami, Nassau, Freeport, Tampa, West Palm Beach, Atlanta.
	H+30	FORECASTS	Niagara Falls, Milwaukee, Indianapolis.
		ACTUALS	Detroit, Chicago, Cleveland, Niagara Falls, Milwaukee, Indianapolis.
	H+35	FORECASTS	Windsor Locks, St. Louis.
		ACTUALS	Bangor, Pittsburgh, Windsor Locks, St. Louis, Charlotte, Minneapolis.
	H+40	FORECASTS	Baltimore, Philadelphia, Washington.
		ACTUALS	New York, Newark, Boston, Baltimore, Philadelphia, Washington.
	H+45	FORECASTS	Nassau, Freeport.
		ACTUALS	Bermuda NAS, Miami, Nassau, Freeport, Tampa, West Palm Beach, Atlanta.

D30 RADIO NAVIGATION AND COMMUNICATIONS

NORTH ATLANTIC METEOROLOGICAL INFORMATION (HF) (VOLMET) (Cont'd)**SHANNON**

3413 (Night) 8957 5505 13264	H+00	FORECASTS ACTUALS	Brussels Ntl, Hamburg. Brussels Ntl, Hamburg, Frankfurt (Main), Cologne/Bonn, Dusseldorf, Munich.
	H+05	FORECASTS ACTUALS	Shannon, Prestwick, London/Heathrow. Shannon, Amsterdam/Schiphol, Manchester, London/Gatwick.
	H+10	ACTUALS	Copenhagen/Kastrup, Stockholm/Arlanda, Goteborg/Landvetter, Bergen/Flesland, Oslo/Gardemoen, Helsinki/Vantaa, Dublin, Barcelona.
	H+15	FORECASTS ACTUALS	Madrid/Barajas, Lisbon, Paris/Orly. Madrid/Barajas, Lisbon, Santa Maria, Paris/Orly, Paris/Charles de Gaulle, Lyon/Satolas.
	H+20	FORECASTS ACTUALS	Rome/Fiumicino, Milan/Malpensa. Rome/Fiumicino, Milan/Malpensa, Zurich, Geneva/Cointrin, Turin/Caselle, Keflavik.
	H+30	FORECASTS ACTUALS	Frankfurt (Main), Cologne/Bonn. Brussels Ntl, Hamburg, Frankfurt (Main), Cologne/Bonn, Dusseldorf, Munich.
	H+35	FORECASTS ACTUALS	Amsterdam/Schiphol, Manchester, London/Gatwick. Shannon, Prestwick, London/Heathrow, Amsterdam/Schiphol, Manchester, London/Gatwick.
	H+40	ACTUALS	Copenhagen/Kastrup, Stockholm/Arlanda, Goteborg/Landvetter, Bergen/Flesland, Oslo/Gardemoen, Helsinki/Vantaa, Dublin, Barcelona.
	H+45	FORECASTS ACTUALS	Santa Maria, Athens, Paris/Charles de Gaulle. Madrid/Barajas, Lisbon, Santa Maria, Paris/Orly, Paris/Charles de Gaulle, Lyon/Satolas.
	H+50	FORECASTS ACTUALS	Zurich, Geneva/Cointrin. Rome/Fiumicino, Milan/Malpensa, Zurich, Geneva/Cointrin, Turin/Caselle, Keflavik.

NORTH ATLANTIC METEOROLOGICAL INFORMATION (VHF) (VOLMET)**KEFLAVIK****FORECASTER**

120.3 344.6 Cont

Direct communication between pilot and forecaster.

RADIO NAVIGATION AND COMMUNICATIONS D31

AERONAUTICAL RADIO INCORPORATED (ARINC)

Aeronautical Radio Incorporated provides communications for air traffic services of the United States using common air/ground frequencies. These frequencies are listed below by the areas in which they are used. These frequencies are for use during emergency situations and when communications with control centres or military air/ground stations on military air/ground frequencies cannot be maintained. Users are advised that a charge may be levied for services provided other than air traffic services.

NORTH ATLANTIC

New York (ARINC) -	129.9,	(NAT-A)	21964	17946	13306	8906	5598	3016
		(NAT-E)	17952	13354	11309	8825	6628	2962

CARIBBEAN

New York (ARINC) -	130.7,	(CAR-A)	13297	11396	8846	6577	5550	2887
		(CAR-B)	17907	11330	8918	6586	5520	3455

CENTRAL EAST
PACIFIC

San Francisco (ARINC) - 131.95, (CEP-1/2)	21964	13354	13288	11282	10057	8843	6673	5574	5547	3452	3413	2869
--	-------	-------	-------	-------	-------	------	------	------	------	------	------	------

POLAR ROUTES

A/G: For aircraft using the Polar Routes, ARINC has a remote LDOCF voice site at Barrow, Alaska, controlled from ARINC SFO Communications Centre. Although primarily for company type communications, ATC communications can be passed to and from Anchorage Centre under unusual or emergency situations. Site is available for Phone Patches and Radio Operator delivered message traffic. Barrow LDOCF frequencies are: 3494 6640 11342 13348 17925 21964.

SATCOM VOICE AVAILABLE AS ALTERNATIVE COMMUNICATIONS MEDIUM

Aircraft desiring to contact an ARINC Communications Centre should use the following numbers to call the appropriate ARINC Centre:

Oceanic Area	Centre	IMARSAT Number	Public Phone Number
Pacific	SFO	436625	925-371-3920
Atlantic	NYC	436623	631-244-2492

ARINC will also utilize SATCOM Voice as a normal operational backup to HF to initiate communications from ground-to-air on the rare occasion when HF communications cannot be established in a timely manner. SATCOM Voice may be used for either ATC or AOC (Aeronautical Operation Control) Communications. This capability will be on a "search, find and contact" basis initially, which may require some delay in contacting flights. Aircraft operators with aircraft currently cockpit SATCOM Voice equipped should contact ARINC at 1-410-266-4430 to provide, update or verify aircraft AES ID codes which are required to initiate ground-to-air calls.

NOTE: Only SSB avbl on HF freqs

MILITARY FLIGHT DATA AND PROCEDURES**TABLE OF CONTENTS**

	Page
FLIGHT PROCEDURES	E2
PROCEDURES FOR THE PREVENTION OF DANGEROUS MILITARY ACTIVITIES BETWEEN CANADA AND THE CIS	E2
FREQUENCIES FOR USE WITH RUSSIAN MILITARY AIRCRAFT (RMA)	E3
MILITARY ADIZ - NORTH ATLANTIC	E6
VHF/UHF DIRECTION FINDING EQUIPMENT	E6
MILITARY ADIZ - ICELAND	E6
AIR REFUELING ROUTES IN CANADIAN AIRSPACE	E7
CANADIAN MILITARY AERONAUTICAL COMMUNICATIONS SYSTEM (MACS)	E11
PILOT TO METRO SERVICE	E13
FLIGHT DATA AND PROCEDURES - UNITED STATES	E14
(U.S. AIRSPACE) GENERAL	E14
IN-FLIGHT TECHNICAL ASSISTANCE	E14
USE OF RUNWAY CONDITION READING	E14
BRAKING COEFFICIENT AND CONVERSION TABLE	E16
NAVY/MARINE CORPS AIRFIELD CATEGORIES	E17
U.S. COAST GUARD SHORE RADIO STATIONS MAINTAINING WATCH ON 8364 kHz ..	E17
MILITARY AIRCRAFT ACCIDENT/INCIDENT REPORTING PROCEDURES	E17
MILITARY AIRCRAFT ACCIDENT/INCIDENT REPORTING PROCEDURES	E17
NEAR-MISS REPORTING PROCEDURES	E19
NEAR-MISS REPORTING PROCEDURES	E19
NORTH ATLANTIC AND ALASKA AIR/GROUND COMMUNICATION FREQUENCIES	E19
NORTH ATLANTIC AND ALASKA AIR/GROUND COMMUNICATION FREQUENCIES	E19

GENERAL INFORMATION

The information contained in this section is pertinent to military operations in Canada and the North Atlantic. Appropriate information on Flight Data and Procedures in the United States is also included. The current amendment lists for FLIP Documents directly related to the Military contents associated with the GPH 205 & GPH 205(S) are as follows:

	Amendment			
	List No.	Date	Issue	Effective Date
GPH 200	—	—	—	31 Dec 2020
206	—	—	—	31 Dec 2020
207	—	—	—	31 Dec 2020
204A	—	—	122	5 Nov 2020
209	CH5	—	—	01 Jan 2009
RCAF FOM	—	—	—	—
NDHQ Flying Orders Book 1	CH8	8 Oct 2009	—	25 May 2001
NDHQ Flying Orders Book 2	CH4	10 Mar 2009	—	25 May 2001
Manual of Instrument Flying	CH4	30 Sep 2004	—	31 Mar 2001
SIR Agreement	—	—	—	Apr 2008

E2 MILITARY FLIGHT DATA AND PROCEDURES

FLIGHT PROCEDURES**PROCEDURES FOR THE PREVENTION OF DANGEROUS MILITARY ACTIVITIES
BETWEEN CANADA AND THE CIS****SECTION 1****Communication Channels:**

For the purpose of implementing this Agreement, the armed forces of the Parties shall provide for establishing and maintaining, as necessary, communications at the following levels:

- (a) The Task Force Commander of the armed forces of one Party present in a Special Caution Area and the Task Force Commander of the armed forces of the other Party in the same Area;
- (b) Commander* of a ship, aircraft, ground vehicle or ground unit of the armed forces of one Party and the Commander* of a ship, aircraft, ground vehicle or ground unit of the armed forces of the other Party; and
- (c) Commander* of an aircraft of the armed forces of one Party and an air traffic control or monitoring facility of the other Party.

* "Commander" means the individual with authority to command or lead a ship, aircraft, ground vehicle or ground unit.

SECTION 2**Radio Frequencies:**

1. To establish radio communication, as necessary, the following frequencies shall be used:
 - (a) between aircraft of the Parties or between an aircraft of one Party and an air traffic control or monitoring facility of the other Party: on VHF band frequency 121.5 MHz or 243.0 MHz, or on HF band frequency 4125.0 KHz (alternate 6215.0 KHz); after initial contact is made, the working frequency 130.0 MHz, or 4125.0 KHz should be used;
 - (b) between ships of the Parties and ship-to-shore: on VHF band frequency 156.8 MHz, or on HF band frequency 2182.0 KHz;
 - (c) between a ship of one Party and an aircraft of the other Party: on VHF band frequency 121.5 MHz or 243.0 MHz; after initial contact is made, the working frequency 130.0 MHz or 278.0 MHz shall be used; and
 - (d) between ground vehicles or ground units of the armed forces of the Parties: on VHF band frequency 44.0 MHz (alternate 46.5 MHz), or on HF band frequency 4125.0 KHz (alternate 6215.0 KHz).
2. The Parties agree to conduct necessary testing to ensure reliability of the communications channels agreed by the Parties.

SECTION 3**Signals and Phrases:**

1. The Parties recognize that the lack of radio communication can increase the danger to the personnel and equipment of their armed forces involved in any incident which may arise as a result of dangerous military activities. Personnel of the armed forces of the Parties involved in such incidents who are unable to establish radio communication, or who establish radio communication but cannot be understood, shall try to communicate using those signals referred to in this Section. In addition, such personnel shall attempt to establish communications with other personnel of their armed forces, who in turn shall take measures to resolve the incident through communications channels set forth in this Agreement.
2. Ship-to-ship and ship-to-shore communications shall be conducted using signals and phrases as set forth in the International Code of Signals of 1965 and the Special Signals developed in accordance with the Agreement between the Government of the United States of America and the Government of the Commonwealth of Independent States on the Prevention of Incidents On and Over the High Seas of 1972. Aircraft-to-aircraft communications shall be conducted using signals and phrases for intercepting and intercepted aircraft contained in the Rules of the Air, Annex 2 to the 1944 Convention on International Civil Aviation (Chicago Convention). The additional signals and phrases contained in paragraph 4 of this Section may also be used.

MILITARY FLIGHT DATA AND PROCEDURES E3

3. Whenever aircraft of the Parties come into visual contact with each other, their aircrews shall monitor the frequency 121.5 MHz or 243.0 MHz. If it is necessary to exchange information, but communications in a common language are not possible, attempts shall be made to convey essential information and acknowledgment of instructions by using phrases referred to in paragraphs 2 and 4 of this Section. If radio communication is not possible, then visual signals shall be used.
4. The following summary plus table contains frequencies signals and phrases for communications between aircraft, ships, ground vehicles or ground units, in accordance with this Agreement:

FREQUENCIES FOR USE WITH RUSSIAN MILITARY AIRCRAFT (RMA)

	Initial Contact		
	Primary	Alternate	Sustained Communication
VHF	121.5 MHz	None	130.0 MHz
UHF	243.0 MHz	None	278.0 MHz
HF	4125.0 KHz	6215.0 KHz	4125.0 KHz

Always monitor GUARD. Attempt contact on the primary frequency, if no response, attempt the alternate frequency (if available), interceptors use appropriate visual signal. If sustained communication is desired, the calling party uses the additional phrase "RADIO CONTACT". After the other party responds with "RADIO CONTACT", both parties switch to the appropriate sustained frequency

TABLE OF CALL SIGNS FOR USE WITH RUSSIAN FORCES

Type Platform	Russian C.S. (Phonetic)	United States C.S.	Canadian C.S.
Aircraft	SEDLO (Sed-low')	IVORY EAGLE	HORSE
ATC or Monitor	ZEMLYA (Zem-le-yaw')	ELECTRIC LIGHT	CLOUD
Ship	BUGEL (Boo'-gel)	PORT MAST	BEAVER
Ground Unit	POLYA (Po-le-yaw')	POST POUNDER	SWORD

MUTUALLY AGREED PHRASES

CLOSE TO TERRITORY	(within 27NM/50KM of sovereign airspace)
TERRITORY ENTERED	(in sovereign airspace)
STOP INTERFERENCE	(stop dangerous command net radio interference)
STOP LASER	(stop dangerous use of laser)
LASER DANGER	(planned use of laser may create danger in this area)
REQUEST LANDING	(self explanatory)
RADIO CONTACT	(desire radio contact on sustained communication frequency)
WILCO	(understood will comply)
CANNOT	(understood/unable to comply)
REPEAT	(say again)
AM LOST	(position unknown)
MAYDAY	(international distress call)
DESCEND	(self explanatory)

E4 MILITARY FLIGHT DATA AND PROCEDURES

PROCEDURES TO INITIATE CONTACT WITH / WARN RUSSIANS

1. Transmit his call sign three times
 2. Followed by "DELTA ECHO" (meaning from)
 3. Followed by your call sign (IVORY EAGLE or ELECTRIC LIGHT)
 4. Followed by appropriate agreed phrase. For example:
SEDLO, SEDLO, SEDLO, DELTA ECHO, IVORY EAGLE, agreed phrase"
- Expected Response:

RMA alters course, stops interference, etc.

Radio acknowledgement, if accomplished, should be as below:

1. RMA transmits your call sign three times
2. Followed by "DELTA ECHO"
3. Followed by his call sign (SEDLO)
4. Followed by appropriate agreed phrase, if required:
"IVORY EAGLE, IVORY EAGLE, IVORY EAGLE, DELTA ECHO, SEDLO"

SUBSEQUENT TRANSMISSIONS use call signs only once:

"IVORY EAGLE, DELTA ECHO, SEDLO, REQUEST LANDING"

MILITARY FLIGHT DATA AND PROCEDURES E5

ADDITIONAL SIGNALS, PHRASES AND APPROPRIATE RESPONSES

MEANING OF SIGNAL/PHRASE	VISUAL SIGNALS FOR AIRCRAFT	PHRASE	PRONUNCIATION	APPROPRIATE RESPONSE
You are in close proximity to our national territory	DAY and NIGHT —The intercepting aircraft flying abeam and parallel to the intercepted aircraft, rocking wings and flashing navigation lights at slow regular intervals, followed by a series of shallow bank "S" turns, in the horizontal plane, approximately 10 degrees either side of line of flight.	"CLOSE TO TERRITORY"	CLOSE-TO TERR-I-TORY	Intercepted aircraft turns away from national territory.
You have entered into our national territory	DAY and NIGHT —The intercepting aircraft, flying abeam and parallel to the intercepted aircraft, rapidly flashing navigation lights while rocking wings, followed by a shallow turn executed in the horizontal plane, with a 15-20 degree bank in the direction of the intercepted aircraft. The approach shall be accomplished with great caution and not closer than one wing span. Repeat until intercepted aircraft acknowledges or radio contact is established.	"TERRITORY ENTERED"	TERR-I-TORY EN-TERED	Intercepted aircraft shall follow the appropriate instructions of the intercepting aircraft.
I need to land	DAY and NIGHT —The aircraft flashes its navigation lights repeatedly and rapidly while rocking wings, followed by a gentle porpoising of the aircraft.	"REQUEST LANDING"	RE-QUEST LAN-DING	Intercepting aircraft assists intercepted aircraft.
I request radio communications on 130.0 MHz or 278.0 MHz (Initial contact is established on 121.5 MHz or 243.0 MHz)	DAY and NIGHT — If 121.5 MHz and 243.0 MHz are inoperative, aircraft continuously alternates one long with one short flash of navigation lights while rocking wings.	"RADIO CONTACT"	RA-DI-O CON-TAC	Acknowledge requesting aircraft, ship, or air traffic control or monitoring facility with phrase "RADIO CONTACT" After contact is made, tune to 130.0 MHz or 278.0 MHz.
My aircraft requests radio contact with your ship on 121.5 MHz or 243.0 MHz	DAY and NIGHT — Aircraft circling the ship, in a left hand turn, at a safe distance and altitude until radio contact is established.	"RADIO CONTACT"	RA-DI-O CON-TAC	The aircraft and ship establish radio contact by exchanging the phrase "RADIO CONTACT"; then both shall switch to 130.0 MHz or 278.0 MHz, as appropriate, for further radio communication.
I am experiencing a dangerous level of interference with my command and control network. (Transmit PHRASE on contact frequency)	NONE	"STOP INTERFERENCE"	STOP IN-TER-FER-ENCE	Investigate the circumstances and, as appropriate, terminate any activities which may be causing the dangerous interference.
My planned use of a laser may create danger in this area. (Transmit PHRASE on contact frequency)	NONE	"LASER DANGER"	LAS-ER DAN-GER	Take appropriate measures to prevent harm to personnel or damage to equipment.
I am experiencing a dangerous level of laser radiation. (Transmit PHRASE on contact frequency)	NONE	"STOP LASER"	STOP LA-SER	Investigate the circumstances and, as appropriate, terminate any use of a laser that could harm to personnel or damage to equipment.

E6 MILITARY FLIGHT DATA AND PROCEDURES

MILITARY ADIZ - NORTH ATLANTIC

- (a) Military aircraft which will penetrate the ADIZ towards the continental land mass of Greenland and North America shall file an IFR or DVFR flight plan or Defense flight itinerary with an appropriate ATC unit or ADIZ station including the estimated time and place of ADIZ penetration. The pilot-in-command of an aircraft operating on an IFR flight plan and in accordance with an ATC clearance on a flight that will penetrate the ADIZ is not required to include estimated time and place of ADIZ penetration in the filed flight plan or in a routine in-flight position report.
- (b) Aircraft departing from a location within the ADIZ shall file an IFR or DVFR flight plan with an ATC unit or ADIZ station prior to take-off.
- (c) Aircraft departing from locations within Greenland or within the ADIZ where flight planning facilities are not available shall: contact an ATC unit or ADIZ station as soon as possible, and airfile, including estimated time and place of ADIZ penetration where applicable and Nuuk FIC 121.3 ADIZ 126.2 236.6

NOTE: Aircraft operating laterally within the ADIZ shall conduct as much of the flight as possible south of the centreline.

REPORTING: PX to ADIZ station as soon as possible after take-off.

TOLERANCES: Estimates shall be revised, with ATC or ADIZ station, if the aircraft will not be within 5 minutes or 20 nm.

RADIO EQUIPMENT: IFF/SIF - Military aircraft so equipped shall operate IFF/SIF in accordance with command directions (for US/CAN military aircraft, NORAD IFF/SIF Instr. 1-61 refers) RADAR - Radar assistance is available in emergencies.

VHF/UHF DIRECTION FINDING EQUIPMENT

VHF/UHF Direction Finding (DF) equipment installed at Canadian Forces ATC Units is authorized as a navigational aid for Canadian Forces aircraft operating under VFR or IFR. Service provided includes homing, check steers and bearings and emergency approach procedures.

MILITARY ADIZ - ICELAND

APPLICATION: All US military aircraft

FLIGHT PLANNING: File DVFR or IFR when the flight penetrates or operates within the Iceland Military ADIZ. Pilots departing on DVFR flight plans from joint use airports will append the initial call up to the appropriate civil authority with the phrase "DVFR to (destination)".

NOTE: Airfile will not be submitted for flights penetrating or operating within the Iceland Military ADIZ. However, changes may be initiated en route if the flight has continued IFR or DVFR to the point of change.

REPORTING: Prior to entering or operating in the ADIZ, report time, position and altitude at last reporting point along path and ETA next reporting point, or estimate time, position and altitude of penetration no sooner than 30 nor later than 15 minutes prior to penetration. Make position reports at least once an hour within ADIZ or as required, use established reporting points when practicable.

TOLERANCES:

TIME – Plus or minus 5 minutes.

DISTANCE – 20NM from centreline of proposed route if entering or operating within Military ADIZ.

ALTITUDE DEVIATION – None, unless an amended ATC clearance is obtained, or, if operating where no ATC clearance is required, prior notice is given to an appropriate facility, except that in this case normal descent may be initiated a reasonable distance from the intended destination.

REVISIONS: Transmit corrected information to an appropriate facility immediately it becomes apparent that the flight plan cannot be adhered to.

EMERGENCY PROCEDURES: If deviation from current flight plan becomes necessary, report this as soon as practicable to Military Flight Service and/or the appropriate Icelandic facility. Flight plans will not be submitted or changed in flight to provide initial entry into the ADIZ except in an emergency.

AIR REFUELING ROUTES IN CANADIAN AIRSPACE

The DND/DoT/DoD have established air refueling (AR) tracks and air traffic control procedures for use in Canadian airspace. The ARs are described below. For additional information, contact 1 Canadian Air Division. Attention: SO ASR.

AIR REFUELING ROUTES IN CANADIAN AIRSPACE

NUMBER	ARIP	ARCP	NAVIGATION CHECK POINTS	EXIT	CR PLAN *	REFUELING ALTITUDES	SCHEDULING UNIT	ASSIGNED ACC
AR-020 (NE)	N42 56 43 W67 30 29 YQI 250/82	N43 49 30 W66 04 59 YQI	N44 55 23 W63 24 07 YHZ	N46 09 12 W60 03 23 YQY	A 341.75 B 349.7 C 2-1-1 D 5/1 E 62/125 Note 1	15,000 - FL280		Boston 269.3 133.45 Moncton 368.5 123.9
AR-020 (SW)	N46 53 23 W57 53 27 YQY 086/100	N46 09 12 W60 03 23 YQY	N44 55 23 W63 24 07 YHZ	N43 49 30 W66 04 59 YQI	A 341.75 B 349.7 C 2-1-1 D 5/1 E 62/125 Note 1	15,000 - FL280 Note 2	EADS/DOAS/ROME, NY DSN 587-6247 Tel 315-334-6247 eads.doas.omb@ang.af.mil	Gander 294.5/133.9(W/B) 247.0/133.55(E/B) Moncton 266.3/ 118.6
AR-62 (E)	N54 40 00 W70 51 00 YKL VOR/DME 292/143	N55 00 00 W68 41 00 YKL VOR/DME 304/068	N55 23 00 W65 43 00 YKL VOR/DME 070/049	N55 50 00 W60 51 00 YYR VOR/DME 017/152	A 242.05 B 243.45 C 5-1-0 D 3/1 E 51/114	FL210 thru FL280		GANDER FIR/ MONTREAL FIR ARCP: Montreal 132.9 EXIT: Gander 135.4
AR-62 (W)	N55 50 00 W60 51 00 YYR VOR/DME 017/152	N55 38 00 W63 10 00 YKL VOR/DME 091/133	N55 23 00 W65 43 00 YKL VOR/DME 070/049	N54 40 00 W70 51 00 YKL VOR/DME 292/143	A 242.05 B 243.45 C 5-1-0 D 3/1 E 51/114	FL210 thru FL280		GANDER FIR/ MONTREAL FIR ARCP: Gander 135.4 EXIT: Montreal 132.9

E8 MILITARY FLIGHT DATA AND PROCEDURES

AIR REFUELING ROUTES IN CANADIAN AIRSPACE (Cont'd)

NUMBER	ARIP	ARCP	NAVIGATION CHECK POINTS	EXIT	CR PLAN *	REFUELING ALTITUDES	SCHEDULING UNIT	ASSIGNED ACC
AR-128 (East)	N52 00 00 W94 30 00 YRL334062	N52 48 00 W92 03 00 YRL031122		N55 00 00 W84 30 00 YMO342263	A 235.1 B 306.7 C D E 52/115	FL220 thru 280 Note 3	128 ARW/O/SO/Milwaukee, WI DSN 580-8470 Tel: 414-944-8470 DSN 580-8475 Tel: 414-944-8475 usaf.wi.128-og.list.oso@mail.mil via IFR procedures Specialist, Winnipeg ACC Office 204-984-0969, 204-983-8561 wpgaccuos@navcanada.ca or Shift Manager 204-983-8338 24 PN	Winnipeg 135.32
AR-128 (West)	N55 00 00 W84 30 00 YMO342263	N54 16 00 W87 05 00 YMO323296		N52 00 00 W94 30 00 YRL334062	A 235.1 B 306.7 C D E 52/115	FL220 thru 280 Note 3		Winnipeg 133.95
Minaki (West-High)	N49 46.2 W86 59.1 YQG VOR/DME			N51 04.3 W93 45.7 YRL VOR/DME	A 268.2 B 289.1	FL230 - FL280	435 Squadron and/or 437 Squadron via IFR Procedures Specialist, Office: 204-984-0969, Cell: 204-297-7100 or 204-983-8561, wpgaccuos@navcanada.ca and; Winnipeg ACC Shift Manager (204-983-8338); 24 PN	WINNIPEG ACC
Minaki (West-Low)	N49 46.2 W86 59.1 YQG VOR/DME			N51 04.3 W93 45.7 YRL VOR/DME	A 268.2 B 289.1	FL150 - FL200		WINNIPEG ACC

AIR REFUELING ROUTES IN CANADIAN AIRSPACE (Cont'd)

NUMBER	ARIP	ARCP	NAVIGATION CHECK POINTS	EXIT	CR PLAN *	REFUELING ALTITUDES	SCHEDULING UNIT	ASSIGNED ACC
Minaki (East-High)	N51 04.3 W93 45.7 YRL VOR/DME			N49 46.2 W86 59.1 YQG VOR/DME	A 268.2 B 289.1	FL230 - FL280	435 Squadron and/or 437 Squadron via IFR Procedures Specialist, Office: 204-984-0969, Cell: 204-297-7100 or 204-983-8561, wpgaccuios@navcanada.ca and; Winnipeg ACC Shift Manager (204-983-8338); 24 PN	WINNIPEG ACC
Minaki (East-Low)	N51 04.3 W93 45.7 YRL VOR/DME			N49 46.2 W86 59.1 YQG VOR/DME	A 268.2 B 289.1	FL150 - FL200	435 Squadron and/or 437 Squadron via IFR Procedures Specialist, Office: 204-984-0969, Cell: 204-297-7100 or 204-983-8561, wpgaccuios@navcanada.ca and; Winnipeg ACC Shift Manager (204-983-8338); 24 PN	WINNIPEG ACC
Petro North (West-High)	N51 02.0 W79 30.0 SUMAB			N53 58.42 W101 06.0 YQD VOR/DME	A 268.2 B 289.1	FL240 - FL280	435 Squadron and/or 437 Squadron via IFR Procedures Specialist, Office: 204-984-0969, Cell: 204-297-7100 or 204-983-8561, wpgaccuios@navcanada.ca and; Winnipeg ACC Shift Manager (204-983-8338); 24 PN	WINNIPEG ACC
Petro North (West-Low)	N51 02.0 W79 30.0 SUMAB			N53 58.42 W101 06.0 YQD VOR/DME	A 268.2 B 289.1	FL180 - FL240	435 Squadron and/or 437 Squadron via IFR Procedures Specialist, Office: 204-984-0969, Cell: 204-297-7100 or 204-983-8561, wpgaccuios@navcanada.ca and; Winnipeg ACC Shift Manager (204-983-8338); 24 PN	WINNIPEG ACC

E10 MILITARY FLIGHT DATA AND PROCEDURES

AIR REFUELING ROUTES IN CANADIAN AIRSPACE (Cont'd)

NUMBER	ARIP	ARCP	NAVIGATION CHECK POINTS	EXIT	CR PLAN *	REFUELING ALTITUDES	SCHEDULING UNIT	ASSIGNED ACC
Petro North (East-High)	N53 58.42 W101 06.0 YQD VOR/DME			N51 02.0 W79 30.0 SUMAB	A 268.2 B 289.1	FL240 - FL280	435 Squadron and/or 437 Squadron via IFR Procedures Specialist, Office: 204-984-0969, Cell: 204-297-7100 or 204-983-8561, wpgaccuos@navcanada.ca and; Winnipeg ACC Shift Manager (204-983-8338); 24 PN	WINNIPEG ACC
Petro North (East-Low)	N53 58.42 W101 06.0 YQD VOR/DME			N51 02.0 W79 30.0 SUMAB	A 268.2 B 289.1	FL180 - FL240		WINNIPEG ACC

REMARKS:

AR-62 (E) & AR-62 (W): Track comes within 12NM of CYA732 (controlled by Goose Bay) Primary means of scheduling track reservation requests is email to: doas@heads.ang.af.mil. Transatlantic fighter crossings will still require altitude reservations.

Petro North: Airspace Reservation Area is 30NM wide x 808NM long. (15NM either side of track).

Minaki: Airspace Reservation Area is 30NM wide x 271NM long. (15NM either side of track).

Note 1: Alternate Primary freq: 305.5. Alternate Backup freq: 265.65

Note 2: AR20 (SW) REFUELING ALTITUDES: btwn FL230 and FL250, or btwn FL260 and FL280

Note 3: AR128 - A 3000' block altitude is approved subject to direction of flight; e.g. eastbound FL250B270 // westbound could be FL220B240 / etc.

*CR PLAN: A - Primary UHF, B- Backup UHF, C- APN69/134/135 settings, D- APX 78/Encode/decode settings, E- TACAN channels Receiver/Tanker

CANADIAN MILITARY AERONAUTICAL COMMUNICATIONS SYSTEM (MACS)

This service is provided for non-tactical air-ground communications and may be used for position reporting, weather information and search and rescue. MACS aeronautical stations have point-to-point relay capability, which is also supported for message traffic by a teletype. Therefore, position reports and messages destined for any location may be relayed through any MACS station.

PHONE PATCH – Facilities are available at each MACS aeronautical station to provide official phone patch service in accordance with existing communication instructions. In addition to normal telephone lines, MACS Edmonton, Trenton and St. John's have the capability of patching into GP CSN/AUTOVON. THIS FACILITY IS INSECURE. CLASSIFIED MATTERS SHALL NOT BE DISCUSSED.

TRENTON AUTOMATED HOURLY BROADCAST SCHEDULE			BROADCAST CONTENTS EACH HOUR	
TRANSMIT FREQUENCY & SCHEDULE	Time	Broadcast Elements	QAM = ACTUALS and QFZ = FORECASTS	
	H+00 to H+10	No Broadcast (Reserved for live transmission by DND personnel)		
Trenton Military 15034 kHz 1000Z-0000Z 6754 kHz 2300Z-1100Z	H+10 to H+15	YAW Shearwater YZX Greenwood YQX Gander YHZ Halifax	H+30 to H+35	LDZA Zagreb LDSP Split LIPY Ancona BGTL Thule
	H+15 to H+20	YBG Bagotville YTR Trenton YOW Ottawa YYZ Toronto	H+35 to H+40	EINN Shannon EGPK Prestwick BIKE Keflavik LPLA Lajes
Initial MACS Contact Freq 11232 kHz and 9007 kHz	H+20 to H+25	YYC Calgary YOD Cold Lake YWG Winnipeg YEG Edmonton	H+40 to H+45	AW Shearwater YZX Greenwood YQX Gander YHZ Halifax
	H+25 to H+30	YQQ Comox YYJ Victoria YVR Vancouver YXX Abbotsford	H+45 to H+50	YBG Bagotville YTR Trenton YOW Ottawa YYZ Toronto
			H+50 to H+55	YYC Calgary YOD Cold Lake YWG Winnipeg YEG Edmonton
			H+55 to H+60	QQ Comox YYJ Victoria YVR Vancouver YXX Abbotsford

NOTE: In the eventuality of the automated broadcast system failure, voice broadcast will be initiated. (See voice weather broadcast schedule below for timings and locations.)

E12 MILITARY FLIGHT DATA AND PROCEDURES

VOICE WEATHER BROADCAST SCHEDULE		
<p>Trenton Military 15034 kHz 1000Z-0000Z 6754 kHz 2300Z-1100Z</p> <p>Initial MACS Contact Freq 11232 kHz and 9007 kHz</p>	<p>H+20 to H+40 SSB Voice only</p>	<p>YQX Gander YHZ Halifax YAW Shearwater YZX Greenwood YBG Bagoville YTR Trenton YOW Ottawa YYZ Toronto/Lester B. Pearson Intl YWG Winnipeg YEG Edmonton YOD Cold Lake YQQ Comox YYJ Victoria YXX Abbotsford</p>

CANADIAN MILITARY AERONAUTICAL COMMUNICATION SYSTEM (MACS)**EDMONTON**

Remoted to Trenton

Voice Call – TRENTON MILITARY

Initial MACS Contact Frequency – 11271 kHz and 8989 kHz

FREQUENCIES	USB Voice	3047	3092	4703	5717	6706	6745	*6754	8989	9007
		11232	11265	11271	13257	15031	*15034	17994	18012	23250

TRENTON

Voice Call – TRENTON MILITARY

Initial MACS Contact Frequency – 11232 kHz and 9007 kHz

FREQUENCIES	USB Voice	3047	3092	4703	5717	6706	6745	*6754	8989	9007
		11232	11265	11271	13257	15031	*15034	17994	18012	23250

*Exclusive Weather Broadcast Frequency – Not monitored

ST. JOHN'S

Voice Call – Remoted to Trenton

Voice Call – TRENTON MILITARY

Initial contact frequencies – 11232 kHz and 9007 kHz

SEARCH AND RESCUE – Rescue co-ordination centres in Victoria, Trenton, and Halifax have the capability of communicating on any AEM (OR) SSB frequency by utilizing phone patch facilities through their connected communication facilities.

NOTE: During SAR operations, only those stations actively engaged in these operations will make use of 5717 kHz. Aircraft other than those participating in SAR operations will be instructed to change to another MACS frequency.

MACS TELEPHONE/FACSIMILE NUMBERS

MACS STATION	TELEPHONE
Edmonton AB	(403) 472-2531
Trenton ON	(613) 392-5238/392-2811-8800
Trenton ON (Facsimile)	(613) 392-4791
Trenton ON (CSN)	(319) 827-8800

PILOT TO METRO SERVICE

Pilots are to make maximum use of PMSV to obtain the latest weather reports and forecasts

Aerodrome	METRO Frequency
Alert, NU	344.6 MHz
Bagotville, QC	344.6 MHz
Cold Lake, AB	344.6 MHz
Edmonton Namao, AB	344.6 MHz
Greenwood, NS	344.6 MHz
Goose Bay, NL	344.6 MHz

E14 MILITARY FLIGHT DATA AND PROCEDURES

Aerodrome (Cont'd)	METRO Frequency (Cont'd)
Moose Jaw, SK	344.6 MHz
Petawawa, ON	297.4 MHz
Trenton, ON	344.6 MHz
Eielson AFB, AK	346.6 MHz
Elmendorf AFB, AK	346.6 MHz
Honolulu, HI	346.6 MHz
Lajes AFB, Portugal	284.425 MHz
Thule AB, Greenland	131.1 MHz

FLIGHT DATA AND PROCEDURES - UNITED STATES**(U.S. AIRSPACE) GENERAL**

When planning flights into United States (U.S.) airspace, aircrew should be aware of the pertinent information contained in the U.S. DOD planning and information documents and publications. GPH 270, FIH, DOD Enroute Supplements and corresponding FLIPs should be consulted before flight.

IN-FLIGHT TECHNICAL ASSISTANCE

Military aircraft requiring in-flight emergency or technical assistance may avail themselves of the facilities listed below. Phone patch may be available through these agencies.

- A. North American Aerospace Defence Command (NORAD)
Call sign: NORAD SECTOR freq: 364.2 MHz
- B. Strategic Command (STRAT COMM)
Call sign: SKYBIRD freq: 311.0 MHz
- C. Air Combat Command (ACC)
Call sign: GOLDEN freq: 381.3 MHz
- D. Air Mobility Command (AMC)
Call sign: MAINSAIL freq: 11175 kHz

NOTE: For frequency listings, telephone numbers, and additional procedures world-wide, see DOD Flight Information Handbook (FIH).

USE OF RUNWAY CONDITION READING

U.S. Navy/U.S. Army use of Runway Conditions Readings (RCR), runway condition (braking action) at USAF bases and certain U.S. Navy and U.S. Army airfields is determined by the use of decelerometers. Runway condition at USAF bases is reported by ATC facilities in terms of runway condition reading (RCR). By comparing the RCR to a table in the applicable aircraft flight manual, USAF pilots can determine predicted landing ground roll distances. However, similar tables are not available in the NATOPS manuals for naval aircraft or in army aircraft handbooks. Accordingly, a table of equivalents is furnished to provide a convenient method of converting RCR to comparable braking action and predicted landing ground roll distances for use by Navy and Army pilots. Runway condition at U.S. Navy and U.S. Army airfields will be reported by air traffic controllers in terms of equivalent braking action as delineated in the following table. NOTE - Joint USAF/NASA test have proven RCR measurements invalid where the only form of moisture affecting the runway is water. Readings taken during such conditions will be reported as Wet Runway - WR. Measurements taken when water is present in ice or slush will be reported as RCR 12 or the measured decelerometer reading, whichever is lower.

Runway Condition Reading (RCR)	Equivalent Braking Action	Percent Increase in Landing Roll
02 to 05	Nil	100% or more
06 to 12	Poor	99% to 46%
13 to 18	Fair (Medium)	45% to 16%
19 to 25	Good	15% to 0%

Runway surface conditions and RCR readings as reported by base operation are appended to hourly aviation weather observations in coded form based on the following:

Wet Runway	WR
Slush on Runway	SLR
Loose Snow on Runway	LSR
Packed Snow on Runway	PSR
Ice on Runway	IR
Patchy conditions (ice, snow or water)	*P
Runway Sanded	SANDED

Asterisk code "P" will be used when the runway is less than fully covered by the coded RSC element. After patchy, a wet or dry report will be added to describe the portions of the runway not covered by ice, snow or slush. Examples:

Condition	Code
Pack snow on runway	PSR 15
Ice on runway - Decelerometer reading of 05.	
Condition patchy, runway sanded	IRO5P/SANDED

NOTE: The Air Force is conducting tests to determine the actual runway condition reading (RCR) of all USAF runways under wet runway conditions. As the tests are completed, the information will be included within the Aerodrome/Facility Remarks for each base.

The following conversion table from CRFI to RCR is provided for military operators operating in Canada whose aircraft operating instructions refer to RCR values.

CRFI	RCR	CRFI	RCR	CRFI	RCR
.2	3.6	.45	11.0	.6	17.0
.25	5.5	.5	13.0	.7	19.0
.3	7.5	.55	15.0	.75	20.5
.4	9.5				

BRAKING COEFFICIENT AND CONVERSION TABLE

GROUND VEHICLE FRICTION CORRELATION CHART										
Nominal Test Speed, 65 Km/h (40 mph) ⁹										
GROUND VEHICLE READING										
BRAKING ACTION LEVEL	RCR ¹	DECEL METERS ²	CRFI ³	MU-METER	SURFACE FRICTION TESTER ⁴	RUNWAY FRICTION TESTER ⁵	BV-11 SKIDDO-METER ⁴	GRIP TESTER ⁶	LOCKED WHEEL DEVICES ⁷	ICAO INDEX ⁸
GOOD	> 17	> 0.53	> 0.58	> 0.50	> 0.54	> 0.51	> 0.59	> 0.49	> 0.51	5
FAIR	12-17	0.37-0.53	0.40-0.58	0.35-0.50	0.38-0.54	0.35-0.51	0.42-0.59	0.34-0.49	0.37-0.51	3-4
POOR	6-11	0.17-0.36	0.20-0.39	0.15-0.34	0.18-0.37	0.18-0.34	0.21-0.41	0.16-0.33	0.18-0.36	2-3
NIL	≤ 5	≤ 0.16	≤ 0.17	≤ 0.14	≤ 0.16	≤ 0.15	≤ 0.19	≤ 0.14	≤ 0.15	1

NOTES: 1. RCR=Runway Condition Report=Decelerometer reading x 32

2. Decelerometers include Tapley, Bowmonk, and electronic recording decelerometer

3. CRFI=Canadian Friction Index

4. Measurements obtained with grooved aero tire inflated to 690 kPa (100 psi)

5. Measurements obtained with smooth ASTM 4 x 8.0 tire inflated to 210 kPa (30 psi)

6. Measurements obtained with smooth ASTM tire inflated to 140 kPa (20 psi)

7. ASTM E-274 skid trailer and E-503 diagonal-braked vehicle equipped with ASTM E-524 smooth test tires inflated to 170 kPa (24 psi)

8. ICAO=International Civil Aviation Organization

9. A wet runway produces a drop in friction with an increase in speed. If the runway has good texture, allowing the water to escape beneath the tire, then the friction value will be less affected by speed. Conversely, a poorly textured surface will produce a larger drop in friction with increase in speed. Friction characteristics can be further reduced by poor drainage because of inadequate slopes or depressions in the runway surface.

NAVY/MARINE CORPS AIRFIELD CATEGORIES

Cat A Afd - Supports IFR operations, with authorized PAR approaches less than 100' HAT, 1/4 mile visibility or 1200' RVR.

Cat B Afd - Supports IFR operations, with authorized PAR approaches less than 200' HAT, 1/2 mile visibility or 2400' RVR - but not less than 100' HAT, 1/4 mile visibility or 1200' RVR.

Cat C Afd - Supports IFR operations, with authorized PAR approaches to not less than 200' HAT, 1/2 mile visibility or 2400' RVR.

Cat D Afd - All other airfields supporting IFR operations.

U.S. COAST GUARD SHORE RADIO STATIONS MAINTAINING WATCH ON 8364 kHz

The following Coast Guard radio stations listen on the 8 MHz ship radio telegraph calling band 8354-8374 kHz of which 8364 kHz is the centre frequency. Stations receiving a call in the 8 MHz band will normally reply on the frequencies indicated.

Activity Call

Boston NMF 8465
San Francisco NMC
Ketchikan NMJ 8728

MILITARY AIRCRAFT ACCIDENT/INCIDENT REPORTING PROCEDURES

OCCURENCE	ACTION BY Unit of Occurrence or Aircraft Captain or Senior Survivor
AIR/GROUND ACCIDENTS OF A AND B CATEGORY and/or FATAL, VERY SERIOUS OR SERIOUS INJURY and/or MISSING AIRCRAFT MISSING PERSON(S)	Notify the unit of ownership by fastest possible means. If impractical, phone the Canadian Forces Integrated Command Centre (CFICC) (1-613-998-4136). Inform the CFICC duty watch officer of the nature of the call and give all available information in format below. The CFICC will record this information and subsequently disseminate to DFS who will inform appropriate authorities concerning foreign military aircraft in Canada.
SIGNIFICANT EVENT (An aircraft event involving either prominent persons, or circumstances likely to create public interest.)	If outside North America or Europe, notify the nearest Canadian diplomatic or Foreign Liaison Staff. If a fatality is involved, notify the local coroner and Attorney General of Province. Telephone report to the CFICC (1-613-998-4136) followed by an Aircraft Occurrence Report in the format below.
AIR/GROUND ACCIDENTS/INCIDENTS	Notify the unit of ownership by fastest possible means. If impractical, telephone the CFICC: (1-613-998-4136). Collect calls accepted.

CATEGORIES OF DAMAGE:

These definitions will determine the type of report.

ACCIDENTS

- A CATEGORY The aircraft is destroyed, declared missing or damaged beyond economical repair.
- B CATEGORY The aircraft must be shipped, not flown under its own power, to a contractor or depot level facility for repair.

E18 MILITARY FLIGHT DATA AND PROCEDURES

MILITARY AIRCRAFT ACCIDENT/INCIDENT REPORTING PROCEDURES

- C CATEGORY** The aircraft sustains damage to a major component requiring repair beyond field level resources including those occurrences where:
- (1) the aircraft must be flown to a contractor or depot level facility for repair;
 - (2) the damaged major component is shipped to a contractor or depot level facility for repair;
 - (3) the repair is carried out by a mobile repair party from depot level or contractor; or
 - (4) the major component is damaged beyond economical repair.

INCIDENTS

- D CATEGORY** Damage to any component that is repaired within field level resources. Note that because powerplants are not classed as major components, any powerplant damage shall be classified in this category regardless of the repair level.

- E CATEGORY** The aircraft (including powerplant) has no damage, but accident potential exists.

ACCIDENT/INCIDENT REPORT FORMAT:

- Send to:** COMMAND OF OCCURRENCE
COMMAND OF OWNERSHIP
UNIT OF OWNERSHIP
- info copy to:** NDHQ OTTAWA
LOGCON OTTAWA
DCIEM TORONTO (all accidents and incidents with aeromedical aspects)
- Subject:** AIR ACCIDENT/INCIDENT; or AIRCRAFT GROUND ACCIDENT/INCIDENT
(Add ARMAMENT IMPLICATIONS if appropriate)

1. Injury classification – Green (no injury)
 - Yellow (minor injury)
 - Red (major injury)
 - Black (fatal)
 - Grey (missing)
2. Aircraft type, registration number, and engine serial number if applicable.
3. Unit and Command to which aircraft belongs.
4. Geographic location of occurrence. Give specific position only in case of actual crash site. For other occurrences a general description is sufficient (local area etc.)
5. Category of Damage.
6. Person(s) involved - SIN, (include rank and name only for accidents), how to contact (when means of communication not obvious).
7. Type of flight (Training, Ferry, Testing, Display, etc, or N/A).
8. Description of occurrence. To include significant weather, property damage and armament factors if applicable.
9. What further reporting is planned? – none, Supplementary Report, CF210, Board of Inquiry. Note that if the answer is "none", the information required in the SR must be appended to the initial report (GA-135 refers).
10. Recommended immediate corrective action.
11. Casualties – name and nature of injury (minor injury, serious injury, very serious injury, killed, missing).

MILITARY AIRCRAFT ACCIDENT/INCIDENT REPORTING PROCEDURES

12. Barrier engagement:
- speed and weight at engagement;
 - position and angle of engagement from runway centreline;
 - use of brakes at engagement?
 - chute used?
 - runout distance;
 - successful or unsuccessful - explain;
 - reason for engagement;
 - damage to arresting system;
 - elapsed time until arresting system available for re-use;
 - aircraft damage caused by engagement.

NEAR-MISS REPORTING PROCEDURES**NON-MILITARY PILOTS**

Pilots experiencing a near-miss with military (DND) aircraft should report these occurrences to DND Attn: 1 CAD ICP at (204) 833-2500 Ext 5512 or Fax at (204) 833-2717.

NORTH ATLANTIC AND ALASKA AIR/GROUND COMMUNICATION FREQUENCIES**ANCHORAGE CENTRE**

Annette Island (a)	118.5	118.5	284.6	284.6				
Barter Island (a)	120.6	120.6						
Big Delta	135.3	135.3	322.5	322.5				
Biorka Island (b)	126.6(c)	126.6	335.5(c)	335.5				
Fort Yukon	132.7	132.7	135.0	135.0	284.7	284.7	370.1	370.1
Gulkana (a)	119.5	119.5	127.9	127.9	317.5	317.5	360.8	360.8
Gustavus	133.2	133.2	357.6	357.6				
Lena Point (Juneau) (a)	133.9	133.9						
Level Island	118.0	118.0						
McGrath (a)	128.1	128.1	353.8	353.8				
Middleton Island (b)	133.6	133.6	269.4	269.4				
Murphy Dome (d) (e)	120.9	120.9	133.1	133.1	285.4	285.4	319.2	319.2
Talkeetna	119.6	119.6	254.3	254.3				
Yakutat (a)	119.0	119.0	263.1	263.1				

Remarks - Enroute radar NO NOTAM maint period 1230-1530Z± Sat, Sun & Mon; additionally, Deadhorse area enroute radar NO NOTAM maint period 15-17Z Sat & Sun, Murphy Dome (Fairbanks area) enroute radar NO NOTAM maint period 0230-0630Z± Sun, Middleton Island area enroute radar NO NOTAM maint period 12-14Z± Sun, King Salmon area enroute radar NO NOTAM maint period 21-23Z± dly and Fairbanks terminal radar alpha-numeric NO NOTAM maint period 16-17Z± Wed.

(a) Radar not avbl. Secondary Radar only. (b) Secondary Radar only.
(c) Unusable 050°M-110°M beyond 30NM below 7000'. (d) Primary radar. (e) Fairbanks & Kenai area enroute radar are severely restricted in its capability to display primary radar targets at the controllers position. Their traffic advisories may not be issued depending on whether or not the system is displaying a target on Non-Transponder equipped acft. For more specific data relating to target deficiencies in ATC Radar systems refer to FAA AIM 4-5-1. Primary/secondary radar 150NM radius Fairbanks VOR unavailable 1230-1530Z± Sat & Mon, and 0430-0830Z± Sun.

FREDERIKSHAAB GNLD

A/G: 118.1 5526 Opr by Godthab Rdo.

E20 MILITARY FLIGHT DATA AND PROCEDURES

**NORTH ATLANTIC AND ALASKA AIR/GROUND COMMUNICATION
FREQUENCIES (Cont'd)****GROENNEDAL GNLD**

A/G: 118.1 5526 (3023.5 SAR) For internal VFR fits only, O/R. Avbl for fits to/from Groennedal. Avbl for vital fits (SAR, ambulance). Avbl on 1 hour prior ntc to BGJHYS for assisting Julianehaab on 5526 kHz.

HOLSTEINSBORG GNLD

A/G: 118.1 Opr by Sisimiut Airport 5526 Opr by Nuuk Rdo.

JULIANEHAAB GNLD

118.1 opr 09-01Z O/T PPR no later than 21Z the preceding day.
5526 SVC area includes Nonssonssuaq.

LAJES FIELD PORTUGAL

USAF Global HF Station

A/G: Voice call Lajes

SSB: 15016 H24

UHF: 349.4 shared with AMC Comd Post & PTD

Remarks - Primary guard Santa Maria Oceanic CTA/FIR. Coded message bcst H + 24. Capsule bcst H + 05 & H + 35. PMSV : Lajes Metro avbl thru phone patch. Svc avbl: a) Phone patch, b) RTTY (clear/secure), c) HF-DF assist, d) Autod in access, e) ICAO TTY, f) Fit follow, g) AM svc avbl O/R. AUTOVON 895-3490. AUTOVON CONUS access 725-1410 Ext 7101 EUROPEAN access 246-1110 Ext 7101.

NEW YORK NY

A/G: North Atlantic Family A-129.9 (a) 3016 5598 8906 13306 17946 21964
North Atlantic Family E-129.9 (a) 2962 6628 8825 11309 13354 17952
Caribbean Family A- 130.7 (a) 2287 5550 6577 8846 8918 11396
13297 17907

Remarks - (a) Local and extended range.

PRINS CHRISTIAN SUND GNLD

A/G: 127.9 134.95 To be used for comm with the following ACC's dur periods of poor propagation cond: Gander, Goose, Reykjavik & Sondrestrom. Remote from Gander call "Gander Radio". Opr by Gander Rdo serving ACC Gander.

SAN FRANCISCO CA

A/G: For aircraft using the Polar Routes, ARINC has a remote LDOCF voice site at Barrow, Alaska, controlled from ARINC SFO Communications Centre. Although primarily for company type communications, ATC communications can be passed to and from Anchorage Centre under unusual or emergency situations. Site is available for Phone Patches and Radio Operator delivered message traffic. Barrow LDOCF frequencies are: 3494 6640 11342 13348 17925 21964.

SUKKERTOPPEN GNLD

A/G: 118.1 5526 opr by Godthab rdo

THULE AIR BASE GNLD

USAF HF/SSB Global Station

A/G: Voice callsign Thule

SSB: H24 Apr-Sep 8992 11175 13200 15016 (H24 oct-mar 4724 6739 8992 11175)

UHF: 243.0

VHF: 121.5

Remarks - CONUS DSN 259-9000 or 730-1530. Worldwide phone patch capable. Direct ATC Hotline to Reykjavik OAC and Edmonton ARTCC. Svc avbl: 1. HD/DF Assist. 2. Worldwide phone patch. 3. Discrete freq svc. 4. PMSV svc via phone patch.

**NORTH ATLANTIC AND ALASKA AIR/GROUND COMMUNICATION
FREQUENCIES (Cont'd)**

UPERNAVIK GNLD

A/G: 121.3 4745.5 opr 11-19Z closed 15-17Z Nov 1-Mar 31. for internal flights only.

SAMPLE

EMERGENCY**TABLE OF CONTENTS**

	Page
TRANSPONDER OPERATION	F2
UNLAWFUL INTERFERENCE (HIJACK)	F2
TRAFFIC CONTROL LIGHT SIGNALS	F2
FUEL DUMPING	F2
GENERAL	F2
MINIMIZING FUEL JETTISONING	F3
MINIMIZING THE IMPACT OF FUEL JETTISONING	F3
SEARCH AND RESCUE	F3
REQUEST FOR SEARCH AND RESCUE SERVICES	F3
RECOMMENDED PROCEDURES TO ASSIST IN SEARCH	F3
AIRCRAFT RADIOS	F5
GROUND-TO-AIR SIGNALS	F5
PROCEDURES WHEN SPOTTING SOMEONE IN DISTRESS	F6
SMALL CRAFT DISTRESS SIGNALS	F6
AVOIDANCE OF SEARCH AND RESCUE AREAS	F7
EMERGENCY RADAR ASSISTANCE	F8
EMERGENCY COMMUNICATIONS PROCEDURES	F8
TWO WAY COMMUNICATIONS FAILURE	F10
IFR FLIGHT PLAN	F10
NORTH ATLANTIC TRAFFIC	F13
INFORMATION SIGNALS	F14
MILITARY VISUAL SIGNALS	F14
INTERCEPTION OF CIVIL AIRCRAFT	F15
INTERCEPTION SIGNALS	F15
SIGNALS FOR USE IN THE EVENT OF INTERCEPTION	F16
EMERGENCY SECURITY CONTROL OF AIR TRAFFIC (ESCAT) PLAN	F18
ESCAT ZONES	F19

F2 EMERGENCY

TRANSPONDER OPERATION

A transponder may, at any time, be adjusted to reply to

- (a) Code 7600, to indicate a communication failure;
- (b) Code 7700, to indicate an in-flight emergency; or
- (c) Code 7500, to indicate hijacking of the aircraft. (see unlawful interference)

UNLAWFUL INTERFERENCE (HIJACK)

Selection of the code activates an alarm system and points out the aircraft on radar displays. If the controller doubts that an aircraft is being hijacked (as could occur when a code change was requested and the hijack code appears rather than the assigned code), the controller will say, CONFIRM SQUAWK SEVEN FIVE ZERO ZERO. If the pilot answers yes, the controller will alert the ATC system. If the pilot replies no, the controller will re-assign the proper code. If the pilot does not reply, the controller will take this as confirmation that the use of Code 7500 is intentional. If after using Code 7500 an aircraft changes to Code 7700, or transmits a message including the phrase TRANSPONDER SEVEN SEVEN ZERO ZERO, it indicates that the aircraft is threatened by grave and imminent danger and requires immediate assistance.

TRAFFIC CONTROL LIGHT SIGNALS

Pilots without radio equipment should observe the tower for light signals. Acknowledge signals in the daytime by movement of ailerons or rudder on the ground and by rocking wings in the air. Acknowledge signals at night by flashing aircraft lights.

Color and Type

of Signal	On the Ground	In Flight
STEADY GREEN	Clear for take-off	Cleared to land
FLASHING GREEN	Cleared to Taxi	Return to landing (to be followed by steady green at proper time)
STEADY RED	Stop	Give way to other aircraft and continue circling
FLASHING RED	Taxi clear of landing area (runway) in use	Airport unsafe-do not land
FLASHING WHITE	Return to starting point on airport	
RED PYROTECHNICAL LIGHT		Notwithstanding any previous instructions. Do not land for the time being.
Projectiles at 10 sec intervals which burst into red and green lights or stars		Means: "You are in the vicinity of a prohibited, danger or restricted area, alter course".

FUEL DUMPING**GENERAL**

Whenever it is necessary to jettison fuel, the pilot should immediately notify ATC and provide information such as the course to be flown, the period of time and weather conditions. ATC may suggest an alternate area where fuel should be dumped; aircraft will be encouraged to dump fuel on a constant heading over unpopulated areas and clear of heavy traffic. When necessary information has been obtained, ATC will broadcast on appropriate frequencies a "fuel dumping advisory". Pilots should advise ATC immediately when fuel dumping has been completed. Environmental regulatory authorities must be notified of fuel jettisoning events.

MIL: Reporting shall be in accordance with 1 CAD HQ Uniform Spill Reporting Protocol. For detailed description of Aircraft Fuel Jettisoning, see B-GA-100-001/AA-000, Book 1 - Flight Rules, Chapter 6.

MINIMIZING FUEL JETTISONING

No person shall jettison fuel from an aircraft in flight unless all appropriate measures are taken to minimize the danger to human life and the environment. Fuel jettisoning shall only take place when necessary to ensure aviation safety insofar as:

- (a) It is necessary to do so to achieve safe flying or landing conditions; or
- (b) It is necessary to verify aircraft serviceability by conducting maintenance flight tests.

MINIMIZING THE IMPACT OF FUEL JETTISONING

Surface level impacts from fuel jettisoning are primarily dependent on the amount and type of fuel jettisoned, the altitude at which the jettisoning occurs, the location of jettisoning and the climatic conditions. In all cases, fuel jettisoning shall:

- (a) Be limited to the minimum amount necessary to ensure safe flight and landing conditions or to verify aircraft serviceability;
- (b) Unless emergency conditions dictate otherwise, be conducted at an altitude that will reduce to a minimum the amount of fuel reaching the ground. In non emergency conditions, 5000 feet AGL shall be used as a minimum altitude; and
- (c) Unless emergency conditions dictate otherwise, be conducted in designated areas.

SEARCH AND RESCUE**REQUEST FOR SEARCH AND RESCUE SERVICES**

As soon as information is received that an aircraft is overdue, operators or owners should immediately alert the nearest JRCC or any ATS unit, giving all known details. The alerting call should not be delayed until after a small-scale private search. Such a delay could deprive those in need of urgent assistance at a time when it is most needed.

VICTORIA

(serving British Columbia and the Yukon)
Joint Rescue Coordination Centre Victoria
Tel.: 1-800-567-5111 (within region)
250-413-8933
#SAR or #727 (toll-free cellular)

TRENTON

(serving Alberta, Manitoba, Northwest Territories, western Nunavut, Ontario, western Quebec, Saskatchewan)
Joint Rescue Coordination Centre Trenton
Tel.: 1-800-267-7270 (within Canada)
613-965-3870

HALIFAX

(serving New Brunswick, Newfoundland and Labrador, Nova Scotia, eastern Nunavut, Prince Edward Island, eastern Quebec)
Joint Rescue Coordination Centre Halifax
Tel.: 1-800-565-1582 (within region)
902-427-8200

All JRCCs will accept collect telephone calls dealing with missing or overdue aircraft.

RECOMMENDED PROCEDURES TO ASSIST IN SEARCH

The flight plan and flight itinerary are the primary sources of information for SAR operations. Therefore, proper flight planning procedures must be followed and the filed routes adhered to in order to ensure early detection and rescue. It is therefore critical to the safety of the pilots to advise ATS of any en route change or deviation as soon as practicable.

Refer to TC AIM RAC for details relating to filing and closing various plans or itineraries.

F4 EMERGENCY

SEARCH AND RESCUE (Cont'd)**IF YOU CRASH LAND****EMERGENCY LOCATOR TRANSMITTER (ELT):**

ELTs are required for most general aviation aircraft (see CAR 605.38). They operate on a primary frequency of 121.5 MHz, 243 MHz, or 406 MHz, and help search crews locate downed aircraft and rescue survivors.

When activated, ELTs emit a signal that is detected by the international satellite system for search and rescue, COSPAS-SARSAT. Position information is calculated and relayed to the appropriate JRCC for action. The 121.5 MHz signal common to all ELTs also produces a distinctive siren-like tone that can be heard on a radio receiver tuned to this frequency. This signal helps incoming SAR responders pinpoint an aircraft's position. During routine operations, hearing a 121.5 MHz signal also alerts pilots to the inadvertent activation of their ELT. The frequency should therefore be monitored briefly after each flight.

Properly maintained ELTs with serviceable batteries should provide continuous operation for a minimum of 24 hr at a wide range of temperatures. Batteries that remain in service beyond their recommended life may not provide sufficient power to produce a usable signal. ELTs that contain outdated batteries are not considered to be serviceable.

All ELTs currently operating on 406, 121.5 and/or 243 MHz can be detected by COSPAS-SARSAT satellites. However, **it is vital to note that effective February 1, 2009, COSPAS-SARSAT satellites will only detect 406 MHz ELT signals.** After that date, a 406 MHz ELT will be required to ensure the COSPAS-SARSAT system is automatically notified in the event of an aircraft crash.

When to Activate (Emergency conditions):

The ELTs in general aviation aircraft contain a crash activation sensor, or G-switch, which is designed to detect the deceleration characteristics of a crash and automatically activate the transmitter. However, it is always safest to place the ELT function switch to "ON" as soon as possible after the crash, if practicable.

COSPAS-SARSAT satellites continually overfly Canada and will detect ELT signals within 90 min. In the case of aircraft equipped with a 406 MHz ELT, geostationary satellites (GEO) will detect the ELT within minutes, alerting the SAR system that there is an emergency, even while the final position is calculated.

Some military and commercial aircraft also monitor 121.5 MHz or 243 MHz and will notify ATS or SAR agencies of any ELT transmissions they hear.

In case of emergency, do not delay ELT activation until flight-planned times expire, as such delays will only delay rescue. Do not cycle the ELT through "OFF" and "ON" positions to preserve battery life, as irregular operation reduces localization accuracy and will hamper homing efforts. Once your ELT has been switched to "ON", do not switch it "OFF" until you have been positively located and directed to turn it off by the SAR forces.

If you have landed to wait out bad weather, or for some other non-emergency reason, and no emergency exists, do not activate your ELT. However, if the delay will extend beyond:

- (a) flight plan-1 hr past ETA; or
- (b) flight itinerary-the SAR time specified, or 24 hr after the duration of the flight, or the ETA specified;

your aircraft will be reported overdue, and a search will begin.

To avoid an unnecessary search, notify the nearest ATS unit of your changed flight plan or itinerary. If you cannot contact an ATS unit, attempt to contact another aircraft on one of the following frequencies in order to have that aircraft relay the information to ATS:

- (a) 126.7 MHz;
- (b) local VFR common frequency;
- (c) local ACC IFR frequency listed in the CFS;
- (d) 121.5 MHz; or
- (e) HF 5680 kHz, if so equipped.

If you cannot contact anyone, a search will begin at the times mentioned above. At the appropriate time, switch your ELT to "ON", and leave it on until search crews locate you. Once located, use your aircraft radio on 121.5 MHz (turn ELT off if there is interference) to advise the SAR crew of your condition and intentions. ELTs and the COSPAS-SARSAT system work together to speed rescue. The ELT "calls for help." COSPAS-SARSAT hears that call, and promptly notifies SAR authorities, who then dispatch help. Delays in activating your ELT will delay your rescue.

SEARCH AND RESCUE (Cont'd)

Maximizing Your Emergency Signal:

If the ELT is a portable model with its own auxiliary antenna, and can be safely removed from the aircraft, it should be placed as high as possible on a level surface to reduce obstructions between it and the horizon. Raising an ELT from ground level to 2.44 m (8 ft) may increase the range by 20 to 40 percent. The antenna should be vertical to ensure optimum radiation of the signal. Placing the transmitter on a piece of metal, or even the wing of the aircraft, if it is level, will provide the reflectivity to extend transmission range. Holding the transmitter close to the body in cold weather will not significantly increase battery power output. As the body will absorb most of the signal energy, such action could reduce the effective range of the transmission.

If the ELT is permanently mounted in the aircraft, ensure that it has not been damaged and is still connected to the antenna. If it is safe to do so (i.e. no spilled fuel or fuel vapours), confirm the ELT's operation by selecting 121.5 MHz on the aircraft radio and listening for the audible siren-like tone.

Reminder: The search will be conducted to locate the aircraft. If the aircraft lands in an uninhabited area, stay with the aircraft and the ELT. The aircraft is easier to see than people are. If possible, have smoke, flares or signal fires ready to attract the attention of search crews who are homing to the ELT. Smoke, flares and signal fires should be sited with due regard for any spilled fuel resulting from the crash.

AIRCRAFT RADIOS

If your radio is serviceable, you can use it to send a distress message. Aircraft battery life will be limited so you will have to decide when to transmit. The choice will be between saving the radio until after your ELT has run down as compared to transmitting a MAYDAY regularly in expectation of a ground station or passing aircraft hearing the signal. Be prepared to transmit your MAYDAY blind, i.e. don't expect a reply. Also, if you know your position or approximate position, include it in the MAYDAY.

The frequency 121.5 MHz (VHF) and 243 MHz (UHF) are international voice distress frequencies, with 121.5 MHz monitored by many high-flying aircraft. If it is on, your ELT may interfere with a voice transmission on this frequency. Choose instead a working frequency that ground stations or passing aircraft are likely to monitor. In Canada, VFR aircraft are advised to monitor 126.7 MHz when operating en-route in uncontrolled airspace.

If you have an HF radio, it might be more effective than VHF or UHF. The HF's range of several thousand miles is much greater than the line-of-sight capability of VHF and UHF, and for this reason, is particularly useful in uninhabited and off-airways areas. The recommended HF frequency is 5680 KHz, a long-range communications channel monitored by many flight information centres for remote areas of Canada. The recommended time for voice distress signals is 15 and 45 minutes after each hour for 3 minutes' duration. Canada maintains two networks of direction-finding stations that can pinpoint the source of HF transmissions made anywhere in the country.

GROUND-TO-AIR SIGNALS

Even if no ELT or distress signal has been received, a visual search will commence at the time indicated in the flight plan or flight itinerary. The search in Canada will typically extend up to 15 NM on either side of the flight-planned route, starting from the aircraft's last known position and concluding just beyond its destination. In mountainous regions, the search area will be defined to best suit the terrain and route of flight.

Some searches may last at least 24 hr before rescue is accomplished. Make the accident site as conspicuous as possible. Searchers will be looking for anything out of the ordinary, and their eyes will be drawn to any unnatural feature on the ground. The aircraft has the best chance of being spotted if large portions of its wings and tail are painted in vivid colours. Keep the aircraft cleared of snow.

As soon as possible after landing, and with due concern for spilled fuel or vapours, build a campfire. Collect a large pile of green material (e.g. tree boughs, fresh leaves, grasses) to quickly place on the fire should an aircraft be seen or heard. Three signal fires forming a triangle is the standard distress signal, but even one large smoky fire should attract the attention of searchers.

One of the best high-visibility items now available on the market is a cloth panel of brilliant fluorescent colour, often referred to as a "conspicuity panel." It is staked to the ground during the day and used as a highly effective ground signal. It can also be used as a lean-to shelter and can supply some warmth as a blanket. Other means of attracting attention are reflecting sunlight using signal mirrors or shiny pieces of metal during daylight; or using flashlights, headlamps, strobes, or even camera flashes during hours of darkness.

F6 EMERGENCY

SEARCH AND RESCUE (Cont'd)

The following symbols are to be used to communicate with aircraft when an emergency exists. Symbols 1 to 5 are internationally accepted; 6 to 9 are for use in Canada only

TABLE 1			TABLE 2		
NO.	MESSAGE	CODE SYMBOL	NO.	MESSAGE	CODE SYMBOL
1	Require assistance	V	6	All is well	LL
2	Require medical assistance	X	7	Require food and water	F
3	No or negative	N	8	Require fuel and oil	L
4	Yes or affirmative	Y	9	Need repairs	W
5	Proceeding in this direction	↑			

NOTE:

- Use strips of fabric or parachutes, pieces of wood, stones or any other available material to make the symbols.
- Endeavour to provide as big a colour contrast as possible between the material used for the symbols and the background against which the symbols are exposed.
- Symbols should be at least 8 ft. in height or larger, if possible. Care should be taken to lay out symbols exactly as depicted to avoid confusion with other symbols.
- A space of 10 feet should separate the elements of symbol 6.

PROCEDURES WHEN SPOTTING SOMEONE IN DISTRESS

When a pilot observes an aircraft or surface craft in distress, he shall, if possible:

- (a) keep the craft in sight until such time as his presence is no longer necessary;
- (b) If his position is not known, attempt to establish it;
- (c) report to the Rescue Co-ordination Centre or Air Traffic Control Unit the following information:
 - time of observation
 - position of craft
 - general description of scene
 - apparent physical condition of persons.

SMALL CRAFT DISTRESS SIGNALS

Small craft may display distress or urgency signals as shown below

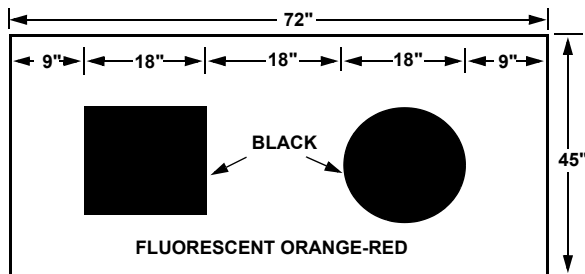

SEARCH AND RESCUE (Cont'd)

DIRECTIONS TO SHIPS:

Signals used by aircraft engaged in search and rescue operations to direct ships towards an aircraft, ship or person in distress.

- (a) CIRCLE the vessel at least once.
- (b) CROSS the vessel's projected course close AHEAD at low altitude while ROCKING the wings (see note).
- (c) HEAD in the direction in which vessel is to be directed.
- (d) When assistance of the vessel is no longer required, CROSS the vessel's wake close ASTERN at low altitude while ROCKING the wings (see note).

NOTE: Opening and closing the throttle or changing the propeller pitch may also be practiced as an alternative means of attracting attention to that of rocking wings. However, this form of sound signal may be less effective than the visual signal of rocking the wings owing to high noise level on board the vessel.

WATER CRAFT will normally change direction if able to comply. If unable to comply, it will hoist International flag "N" or give other visual signals. Crossing the stern of the boat at low altitude, opening and closing the throttle or changing the propeller pitch will indicate that the assistance of the boat is no longer required.

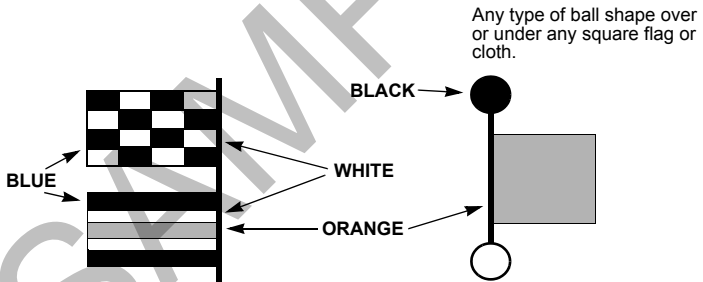

INTERNATIONAL FLAG "N" over "C"

AVOIDANCE OF SEARCH AND RESCUE AREAS

It has been reported that pilots of private and commercial aircraft, not under the control of the Canadian Forces during air searches, are seriously interfering with and jeopardizing the safety of aircraft engaged in search operations.

Such interference is occasioned by pilots flying unnecessarily through the search area, whose bounds have been established at the commencement of the search by a NOTAM, at heights below 2,000 feet above ground level.

In the interest of safety, and efficient search and rescue operations, pilots of aircraft not engaged in this activity are to avoid airspace in the area specified by NOTAM whenever possible. Extreme caution should be exercised whenever it is necessary to enter this airspace.

F8 EMERGENCY

EMERGENCY RADAR ASSISTANCE

- Emergency radar assistance is available on a 24 hour basis to identified aircraft within the limits of any Air Defense Identification Zone. The military radar system can at the discretion of the operator, provide the following services to aircraft; track, ground speed checks, position and bearing to the nearest airport or other designated points. Canadian military assistance provides bearing in degrees true. The radar assistance provided is advisory only and does not absolve the aircraft commander of the responsibility for safe navigation of the aircraft and compliance with air traffic control clearance or other required procedures.
- Contact the Sector Air Operations Centre (SAOC) on frequencies 121.5 and 243.0. In the Domestic ADIZ, 364.2 is also available. Example: "Radar Assistance," aircraft call sign. Subsequent calls should address the specific ROCC answering the initial call.

EMERGENCY SURVEILLANCE RADAR APPROACHES:

Surveillance radar approaches will be provided by ATC, if:

- ATC radar coverage is adequate,
- no alternative method of approach is available, and
- the pilot declares an emergency and requests a radar approach.

NOTE: NAV CANADA radars are not flight-checked or commissioned for surveillance approaches, nor are NAV CANADA controllers specifically trained to conduct them.

EMERGENCY COMMUNICATIONS PROCEDURES**DEGREES OF EMERGENCY:**

Type	Radio	R/T Signal	C/W Signal Usage
DISTRESS	MAYDAY	SOS	When you are threatened by serious and imminent danger and require immediate assistance, (ditching, crash landing, bailout, etc.). To give distress message for others unable to transmit. To relay a distress message. A distress message has priority over all other messages.
URGENCY	PAN PAN	XXX	When your situation requires urgent action, but is not actual distress (lost, fuel shortage, etc.). To report concerning the safety of an aircraft, ship or other vehicle or of some person on board or within sight. An urgency message has priority over all other messages except distress.

COMMUNICATION PROCEDURES:

- Switch on all automatic emergency equipment.
- Transmit appropriate distress call on A/G freq in use or on 121.5 followed by the distress message.

NOTE: 121.5 MHz may also be used to establish communications when the aircraft is not equipped with the published frequencies or when equipment failure precludes the use of normal channel.

Aircraft equipped with satellite voice communication equipment may call the appropriate Air Traffic Services Unit using the following short codes or public switched telephone network (PSTN) numbers:

Location	Short Code	PSTN Number
Gander Oceanic FIR	431603	1-709-651-5260
Gander Domestic FIR	431602	1-709-651-5297
Gander Radio	431613	1-709-651-5328
Moncton FIR	431604	1-506-867-8745
Montréal FIR	431605	1-514-633-3606
Toronto FIR	431606	1-905-405-8684
Winnipeg FIR	431608	1-204-837-9481
Edmonton FIR	431601	1-780-890-2775
Vancouver FIR	431607	1-604-507-7875

F10 EMERGENCY

TWO WAY COMMUNICATIONS FAILURE

It is impossible to provide regulations and procedures applicable to all possible situations associated with two-way communications failure. During a communications failure when confronted by a situation not covered in the regulations, pilots are expected to exercise good judgement in whatever action they elect to take. The following procedures are the standard communications failure procedures. However, they may be superseded by specific procedures which take precedence. For example, some missed approach and SID procedures may have specific published communications failure procedures.

GENERAL: Unless otherwise authorized by ATC, the pilot-in-command of an aircraft that experiences a two-way communications failure when operating in or cleared to enter controlled airspace under IFR, or is operating in or cleared to enter Class B or C airspace under VFR shall:

1. if transponder equipped-select the transponder to reply to Mode A/3 code 7600 interrogations;
2. maintain a listening watch on appropriate frequencies for control messages or further clearances; acknowledge receipt of any such messages by any means available, including selective use of the normal/standby functions of transponders; and
3. attempt to contact any ATC facility or another aircraft and inform them of the difficulty and request they relay information to the ATC control facility with whom communications are intended.
4. NAV CANADA publishes the phone numbers of area control centres, control towers, flight information centres and flight service stations in the Canada Flight Supplement. In the event of an in-flight radio communications failure, and only after normal communications failure procedures have been followed (see TC AIM RAC), the pilot in command may attempt to contact the appropriate NAV CANADA air traffic services unit by means of a cellular telephone.

IFR FLIGHT PLAN

1. **Visual Meteorological Conditions:** If the failure occurs in visual meteorological conditions, or if visual meteorological conditions are encountered after the failure, the pilot-in-command shall continue the flight under VFR and land as soon as practicable.

NOTE: This procedure applies in any class of airspace. The primary purpose is to preclude extended IFR operation in controlled airspace in visual meteorological conditions. However, it is not intended that the requirement to "land as soon as 'practicable'" be construed to mean "land as soon as 'possible'". The pilot retains the prerogative of exercising his/her best judgement and is not required to land at an unauthorized airport, at an airport unsuitable for the type of aircraft flown, or to land only minutes short of destination.

2. **Instrument Meteorological Conditions:** If the failure occurs in instrument meteorological conditions, or if the flight cannot be continued under visual meteorological conditions, the pilot-in-command shall continue the flight according to the following:

(a) **Route**

- (i) by the route assigned in the last ATC clearance received and acknowledged; or
- (ii) if being radar vectored, by the direct route from the point of communications failure to the fix, route, or airway specified in the vector clearance; or
- (iii) in the absence of an assigned route, by the route that ATC has advised may be expected in a further clearance; or
- (iv) in the absence of an assigned route or a route that ATC has advised may be expected in a further clearance, by the route filed in the flight plan.

(b) **Altitude**

At the HIGHEST of the following altitude or flight levels for the ROUTE SEGMENT BEING FLOWN:

- (i) the altitude(s) or flight level(s) assigned in the last ATC clearance received, and acknowledged; or
- (ii) STAR charted altitude(s) or flight level(s); or
- (iii) the minimum IFR altitude (see TC AIM, RAC for definition); or
- (iv) the altitude or flight level ATC has advised may be expected in a further clearance. (The pilot shall commence climb to this altitude/FL at the time or point specified by ATC to expect further clearance/altitude change.)

TWO WAY COMMUNICATIONS FAILURE (Cont'd)

Note 1: The intent of the above is that an aircraft which has experienced communications failure will, during any segment of a flight, be flown at an altitude that provides the required obstacle clearance.

Note 2: If the failure occurs while being vectored at a radar vectoring altitude which is lower than a published IFR altitude, then the pilot shall immediately climb to and maintain the appropriate minimum IFR altitude until arrival at the fix, route or airway specified in the clearance.

(c) Descent for Approach

- (i) Route includes a STAR procedure
1. Maintain the appropriate altitude described in paragraph b. "Altitude"; and
 2. Follow the transition for the arrival runway:
 - ATC has advised may be expected; or
 - Advertised on the ATIS;

Conventional STAR

Follow the lateral path of the procedure up to where radar vectors are depicted to commence; then execute a straight-in approach.

Closed PBN STAR

Follow the lateral path of the procedure and execute a straight-in approach.

Open PBN STAR

With DTW & FACF	<ol style="list-style-type: none"> 1. Follow the lateral path of the procedure up to the DTW; then 2. Proceed direct the FACF and execute a straight-in approach; <p style="text-align: center;">or</p> <ol style="list-style-type: none"> 1. Follow the lateral path of the procedure up to where radar vectors are depicted to commence; then 2. Execute a straight-in approach.
Without DTW & FACF	<ol style="list-style-type: none"> 1. Follow the lateral path of the procedure up to the waypoint interfacing with an RNAV (RNP) or RNAV (GNSS) or ILS approach; then 2. Execute a straight-in approach; <p style="text-align: center;">or</p> <ol style="list-style-type: none"> 1. Follow the lateral path of the procedure up to where radar vectors are depicted to commence; then 2. Execute a straight-in approach.

F12 EMERGENCY

TWO WAY COMMUNICATIONS FAILURE (Cont'd)

- (ii) Route does not include a STAR procedure

Maintain enroute altitude to the navigation facility or the approach fix to be used for the instrument approach procedure selected and commence an appropriate descent procedure at whichever of the following times is the most recent:

1. the expected time of arrival (ETA as calculated from take-off time plus the filed or amended (with ATC) estimated time enroute);
2. the estimated time of arrival last notified to and acknowledged by ATC; or
3. the expected approach time (EAT) last received and acknowledged

If failure occurs after receiving and acknowledging a holding instruction, hold as directed and commence an instrument approach at the expected approach time or expected further clearance time, whichever has been issued.

NOTE: If the holding fix is not a fix from which an approach begins, leave the fix at the expected further clearance time if one has been received, or, if none has been received, upon arrival over the clearance limit, and proceed to a fix from which an approach begins. Commence descent and/or approach as close as possible to the estimated time of arrival as calculated from the filed estimated time enroute or as amended with ATC.

For flights to the United States, communication failure procedures are essentially the same, but it is the pilots responsibility to consult the appropriate American publications.

Some instrument procedures do not include a procedure turn but include a statement, "RADAR REQUIRED", as part of the procedure. The initial approach segment of these instrument procedures is being provided by ATC radar vectors. Without ATC radar vectoring, the instrument procedure may not have a published initial approach segment.

- (iii) the expected approach time (EAT) last received and acknowledged

If failure occurs after receiving and acknowledging a holding instruction, hold as directed and commence an instrument approach at the expected approach time or expected further clearance time, whichever has been issued.

Note 1: If the holding fix is not a fix from which an approach begins, leave the fix at the expected further clearance time if one has been received, or, if none has been received, upon arrival over the clearance limit, and proceed to a fix from which an approach begins. Commence descent and/or approach as close as possible to the estimated time of arrival as calculated from the filed estimated time enroute or as amended with ATC.

Note 2: If cleared for a conventional or RNAV STAR, maintain the appropriate altitude described in paragraph b. "Altitude" and proceed to the final approach fix via:

- (a) the published routing; or
- (b) the published routing to the segment where radar vectors are depicted to commence, then direct to the facility or fix serving the runway advertised on the ATIS or specified in the ATC clearance, for a straight-in approach, if able, or to conduct the full procedure if one is published.
- (c) for a closed RNAV STAR, by flying the arrival as published, including any vertical and/or speed requirements depicted in the procedure, and intercepting the final approach course for a *straight-in approach*; or
- (d) for an open RNAV STAR, by flying the arrival as published, including any vertical and/or speed requirements depicted in the procedure. The pilot is expected to delete the heading leg at the downwind termination waypoint (DTW), to initiate an auto-turn at the DTW to the final approach course fix (FACF) and to intercept the final approach course for a *straight-in approach*.

For flights to the United States, communication failure procedures are essentially the same, but it is the pilots responsibility to consult the appropriate American publications.

Some instrument procedures do not include a procedure turn but include a statement, "RADAR REQUIRED", as part of the procedure. The initial approach segment of these instrument procedures is being provided by ATC radar vectors. Without ATC radar vectoring, the instrument procedure may not have a published initial approach segment.

TWO WAY COMMUNICATIONS FAILURE (Cont'd)

Should an aircraft communication failure occur while being vectored on one of these approaches, separately or as part of a STAR, the pilot is expected to comply with the communication failure procedure by selecting the transponder to MODE A/3 CODE 7600 immediately. Pilots should always be aware of the traffic situation, (i.e., ATC may have indicated that your aircraft was number two for an approach to runway 06L), and under these circumstances continue the flight along the route that normally would have been expected under radar vectoring. In some cases, this may necessitate a pilot to "dead reckon" or "DR" a route to the final approach course. It is important to other aircraft and ATC for the communication failed aircraft to continue the flight along a route that would permit the aircraft to conduct a straight-in approach and landing without unexpected manoeuvring. Pilots are expected to exercise good judgment in these cases. Unexpected manoeuvres, such as turns away from the final approach course, may cause traffic disruptions and conflicts.

If the communication failure occurs while being vectored at a radar vectoring altitude which is lower than a published IFR altitude (i.e., Minimum Sector Altitude 25 NM), the pilot shall immediately climb to and maintain the appropriate minimum IFR altitude until arrival at a fix associated with the instrument procedure.

Modern technology has introduced new onboard communications capabilities, such as airborne telephone communications. Pilots who are confronted with an aircraft communications failure may, if circumstances permit, utilize this new onboard technology to establish communications with the appropriate ATC units. NAV CANADA publishes the phone numbers of ACCs, control towers, and FSS units in the *Canada Flight Supplement*.

NORTH ATLANTIC TRAFFIC

The following procedures are intended to provide general guidance for North Atlantic (NAT) aircraft experiencing a communications failure. These procedures are intended to complement and not supersede state procedures/regulations, as contained in the preceding section under "TWO WAY COMMUNICATIONS FAILURE" (pages F9 to F11). It is not possible to provide guidance for all situations associated with a communications failure.

1. General
 - (a) If so equipped, the pilot of an aircraft experiencing a two-way radio communications failure shall operate the secondary radar transponder on identity (Mode A) Code 7600 and Mode C.
 - (b) The pilot shall also attempt to contact any ATC facility and inform them of the difficulty and request they relay information to the ATC facility with whom communications are intended.
2. Communications Failure Prior To Entering NAT Oceanic Airspace
 - (a) If operating with a received and acknowledged oceanic clearance, the pilot shall enter oceanic airspace at the cleared oceanic entry point, level and speed, and proceed in accordance with the received and acknowledged oceanic clearance. Any level or speed changes required to comply with the oceanic clearance shall be completed within the vicinity of the oceanic entry point. The 'cleared oceanic flight level' is the flight level contained in the oceanic clearance.
 - (b) If operating without a received and acknowledged oceanic clearance, the pilot shall enter oceanic airspace at the first oceanic entry point, level and speed, as contained in the filed flight plan and proceed via the filed flight plan route to landfall. The first oceanic level and speed shall be maintained to landfall.
3. Communications Failure Prior to Exiting NAT Oceanic Airspace
 - (a) If cleared on flight plan route, the pilot shall proceed in accordance with the last received and acknowledged oceanic clearance to the last specified oceanic route point, normally landfall, then continue on the flight plan route. Maintain the last assigned oceanic level and speed to landfall. After passing the last specified oceanic route point, conform with the relevant State procedures/regulations.
 - (b) If cleared on other than flight plan route, the pilot shall proceed in accordance with the last received and acknowledged oceanic clearance, including level and speed, to the last specified oceanic route point, normally landfall. After passing this point, the pilot shall conform with the relevant State procedures and regulations, rejoining the filed flight plan route by proceeding, via published ATS routes where possible, to the next significant point ahead as contained in the filed flight plan.

F14 EMERGENCY

TWO WAY COMMUNICATIONS FAILURE (Cont'd)

- (c) Pilots of re-routed westbound aircraft exiting the NAT at FL290 and above must program the FMS with the filed Oceanic Exit Point following the cleared Oceanic Exit Point. To re-establish on flight planned route, pilots must program the FMS with the next significant point on the original flight plan beyond the filed Oceanic Exit Point. For example if flight planned CUDDY HO but re-routed AVUTI, pilots must insert HO after AVUTI as opposed to CUDDY after AVUTI. Position reports that indicate AVUTI (OEP) CUDDY (OEP) require ATC intervention whereas AVUTI HO does not.

INFORMATION SIGNALS

Fuel Status. Make drinking motion with closed hand, thumb extended toward mouth. Report estimated flying time remaining at present cruise condition, by extending fingers, each finger to indicate ten minutes, a closed hand indicating one hour. (Example: clenched fist followed by three fingers will mean one hour and a half.)

System	Preparatory Signal	Execution Signal
(a) Airbrakes in or out	Biting motion with hand; fingers and thumb meeting and opening alternately.	Nod of head
(b) Flaps up or down	Hand flat - Fingers forward. Downward motion of hand from wrist to lower flaps - reverse motion to raise flaps.	Nod of head
(c) Landing gear up or down	To signal intent to extend or retract the undercarriage, hold a closed hand forward of your head and rotate it in a circular motion in the vertical plane.	Nod of head

Note 1: Preparatory signals will be given at least twice.

Note 2: The execution signal is to be given when aircraft in formation are ready to activate the appropriate system.

Request Tower Permission to Land. Fly aircraft past the tower, if possible alongside the runway parallel to the landing direction at a height of 500 feet (150 metres) - with all available lights flashing, slowly rocking wings until the upwind end of the runway is reached. Climb and turn downwind checking for light or pyrotechnic signals from the tower or mobile control (if available). Exercise extreme caution to avoid other aircraft.

MILITARY VISUAL SIGNALS**DAY EMERGENCY:**

Attention will first be attracted by rocking the wings of the aircraft laterally.

Bailing Out. One or both clenched fists pulled downwards across the face to simulate pulling the ejection blind.

Desire to Land. Movement of the hand, flat, palm downwards, from above the head forward and downwards, finishing the movement in a simulated round-out. Alternatively, lower the landing gear.

Systems Failures. The HEFOE signals are to be used only when radio contact is not possible. The pilot will clench his fist and hold it to the top of the canopy. After this signal he will show the required number of fingers to indicate which system is malfunctioning.

- (a) Hydraulic - one finger;
- (b) Electrical - two fingers;
- (c) Fuel - three fingers;
- (d) Oxygen - four fingers;
- (e) Engine - five fingers;

The pilot receiving the signal will repeat it to show acknowledgment.

If either the one finger signal is received or the intercepting pilot is unable to understand the signal given, he is to assume that the aircraft in distress has one or more systems inoperative and is to proceed with extreme caution.

Radio Failure. Tap microphone or earphone and signal as appropriate.

THUMBS-UP or THUMBS-DOWN. The signals will indicate satisfaction or dissatisfaction.

MILITARY VISUAL SIGNALS (Cont'd)

NIGHT EMERGENCY:

Attention will first be attracted by switching on the landing light(s), or taxi light(s) or by other means of illumination. Because night signals will be difficult to understand only one night signal shall be used:

- (a) Repeated intermittent Flashes with a flashlight. This signal indicates that the aircraft is in distress and wishes to land as soon as possible. The intercepting aircraft should assume that the aircraft in distress has one or more inoperative systems and is to proceed with extreme caution.
- (b) Care should be taken not to dazzle the other pilot with the flashlight.

INTERCEPTION OF CIVIL AIRCRAFT

Interceptions are made only where the possibility is considered to exist that an unidentified aircraft may be truly hostile until definitely proven to the contrary. Intercepted aircraft should maintain a steady course and under no circumstances take retaliatory action such as shining a light on an interceptor or attempt evasive action. Retaliatory action on the part of an intercepted aircraft could be construed a hostile intent and might result in drastic consequences.

Practice interceptions are not carried out on civil aircraft

INTERCEPTION SIGNALS

The word "interception" in this context does not include intercept and escort service provided, on request, to an aircraft in distress, in accordance with the ICAO Search and Rescue Manual (Doc. 9731).

An aircraft which is intercepted by another aircraft shall immediately:

- (a) follow the instructions given by the intercepting aircraft, interpreting and responding to visual signals (see following page);
- (b) notify, if possible, the appropriate air traffic services unit;
- (c) attempt to establish radio communication with the intercepting aircraft or with the appropriate intercept control unit, by making a general call on the emergency frequency 121.5 MHz and repeating this call on the emergency frequency 243.0 MHz, if practicable giving the identify and position of the aircraft and the nature of the flight;
- (d) if equipped with transponder select Mode A Code 7700, unless otherwise instructed by the appropriate air traffic services unit.

If any instructions received by radio from any sources conflict with those given by the intercepting aircraft by visual or radio signals, the intercepted aircraft shall request immediate clarification while continuing to comply with the instructions given by the intercepting aircraft.

SIGNALS FOR USE IN THE EVENT OF INTERCEPTIONSIGNALS INITIATED BY **INTERCEPTING** AIRCRAFT AND RESPONSES
BY INTERCEPTED AIRCRAFT

SERIES	INTERCEPTING AIRCRAFT SIGNALS	MEANING	INTERCEPTED AIRCRAFT RESPONDS	MEANING
1	<p>DAY-Rocking wings from a position in front and, normally, to the left of intercepted aircraft and, after acknowledgment, a slow level turn, normally to the left, on to the desired heading. Flares dispensed in immediate vicinity.</p> <p>NIGHT - Same and, in addition flashing navigational lights at irregular intervals. Flares dispensed in immediate vicinity.</p> <p>NOTE 1. Meteorological conditions or terrain may require the intercepting aircraft to take up a position in front and to the right of the intercepted aircraft and to make the subsequent turn to the right.</p> <p>NOTE 2. If the intercepted aircraft is not able to keep pace with the intercepting aircraft, the latter is expected to fly a series of race-track patterns and to rock its wings each time it passes the intercepted aircraft.</p>	You have been intercepted Follow me.	<p>AEROPLANES: DAY - Rocking wings and following. NIGHT - Same and, in addition flashing navigational lights at irregular intervals.</p> <p>HELICOPTERS: DAY or NIGHT - Rocking aircraft, flashing navigational lights at irregular intervals and following.</p> <p>NOTE - Additional action by intercepted aircraft is prescribed on preceding page in para "INTERCEPTION SIGNALS"</p>	Understood, will comply.
2	DAY or NIGHT - An abrupt breakaway manoeuvre from the intercepted aircraft consisting of a climbing turn of 90 degrees or more without crossing the line of flight of the intercepted aircraft.	You may proceed.	<p>AEROPLANES: DAY or NIGHT - Rocking wings.</p> <p>HELICOPTERS: DAY or NIGHT - Rocking aircraft.</p>	Understood, will comply.
3	<p>DAY - Circling aerodrome, lowering landing gear and overflying runway in direction of landing or, if the intercepted aircraft is a helicopter, overflying the helicopter landing area.</p> <p>NIGHT - Same and, in addition, showing steady landing lights.</p>	Land at this aerodrome.	<p>AEROPLANES: DAY -Lowering landing gear, following the intercepting aircraft and, if after overflying the runway landing is considered safe, proceeding to land.</p> <p>NIGHT-Same and, in addition showing steady landing lights (if carried).</p> <p>HELICOPTERS: DAY or NIGHT - Following the intercepting aircraft and proceeding to land, showing a steady landing light (if carried).</p>	Understood, will comply.

SIGNALS FOR USE IN THE EVENT OF INTERCEPTIONSIGNALS INITIATED BY **INTERCEPTED** AIRCRAFT AND RESPONSES
BY **INTERCEPTING** AIRCRAFT

SERIES	INTERCEPTED AIRCRAFT SIGNALS	MEANING	INTERCEPTING AIRCRAFT RESPONDS	MEANING
4	AEROPLANES: DAY - Raising landing gear while passing over landing runway at a height exceeding 300m (1000 ft) but not exceeding 600m (2000 ft) above the aerodrome level, and continuing to circle the aerodrome. NIGHT - Flashing landing lights while passing over landing runway at a height exceeding 300m (1000 ft) but not exceeding 600m (2000 ft) above the aerodrome level, and continuing to circle the aerodrome. If unable to flash landing lights, flash any other lights available.	Aerodrome you have designated is inadequate	DAY or NIGHT - If it is desired that the intercepted aircraft follow the intercepting aircraft to an alternate aerodrome, the intercepting aircraft raises its landing gear and uses the Series 1 signals prescribed for intercepting aircraft. If it is decided to release the intercepted aircraft, the intercepting aircraft uses the Series 2 signals prescribed for intercepting aircraft.	Understood Follow me. Understood you may proceed.
5	AEROPLANES: DAY or NIGHT - Regular switching on and off of all available lights but in such a manner as to be distinct from flashing lights.	Cannot comply.	DAY or NIGHT - Use Series 2 signals prescribed for intercepting aircraft.	Understood.
6	AEROPLANES: DAY or NIGHT - Irregular flashing of all available lights. HELICOPTERS: DAY or NIGHT - Irregular flashing of all available lights.	In distress	DAY or NIGHT - Use Series 2 signals prescribed for intercepting aircraft.	Understood.

F18 EMERGENCY

EMERGENCY SECURITY CONTROL OF AIR TRAFFIC (ESCAT) PLAN

In Canadian airspace, the ESCAT Plan provides security control of civil and military air traffic to ensure effective use of airspace when an air defence emergency or any situation involving aerial activities that threatens national security or vital Canadian interests is declared by the appropriate authority. The Plan outlines responsibilities, procedures, and instructions for the security control of civil and military air traffic with respect to diversion, landing, grounding and dispersal. It was developed in coordination with the DND, Transport Canada, and NAV CANADA.

The Commander, Canadian NORAD Region (CANR), is responsible for testing and implementing the ESCAT Plan. When the ESCAT Plan is implemented or tested, the appropriate NAV CANADA ACCS (through ATS units), under the direction of the Canadian Forces Integrated Command Centre (CFICC), will take actions to broadcast instructions through civil and military ATS units as necessary.

Testing

To ensure effectiveness of communications during implementation of the ESCAT Plan, periodic tests may be conducted without any prior notice.

The test message will read as follows:

"ATTENTION-THIS IS AN ESCAT TEST. I SAY AGAIN, THIS IS AN ESCAT TEST."

As these tests are considered essential to national security, co-operation of all pilots and agencies is necessary.

Implementation

In an emergency situation, the appropriate NAV CANADA ACC (through their respective ATS units), under directions of the Commander, CANR, will broadcast the following message:

"ATTENTION ALL AIRCRAFT-AIR DEFENCE EMERGENCY-ALL AIRCRAFT WILL COMPLY WITH THE PROCEDURES FOR THE EMERGENCY SECURITY CONTROL OF AIR TRAFFIC. VFR TRAFFIC ON THIS FREQUENCY MUST LAND AT THE NEAREST SUITABLE AIRFIELD AND FILE AN IFR OR DVFR FLIGHT PLAN."

In accordance with CAR 602.146, the pilot-in-command of an aircraft that is notified by an ATS unit of the implementation of the ESCAT Plan shall

- (a) before take-off, obtain approval for the flight from the appropriate ATC unit or FSS;
- (b) comply with any instruction to land or to change course or altitude that is received from the appropriate ATC unit or FSS; and
- (c) provide the appropriate ATC unit or FSS with position reports
 - (i) when operating within controlled airspace, as required under CAR 602.125; and
 - (ii) when operating outside controlled airspace, at least every 30 min.

ESCAT PHASES

ESCAT may be executed in phases to facilitate a smooth transition from normal peacetime air traffic identification and control procedures to the more restrictive identification and control procedures that accompany the full implementation of ESCAT. When ESCAT has been implemented, the movement of civil and military aircraft is governed by the implementation of an ESCAT Air Traffic Priority List (EATPL) and/or a Security Control Authorization (SCA).

There are two phases in the implementation process.

1. *Phase One:* Requires all aircraft in designated areas to file IFR/DVFR flight plans in accordance with CAR 602.76(1) and (2), CAR 602.145, this Plan and the established procedures detailed in the GPH 205 Canada Flight Supplement.
2. *Phase Two:* The Commander CANR restricts aircraft movement within designated areas through implementation of the ESCAT Air Traffic Priority List (EATPL) and Security Control Authorization (SCA) process.

Note: EATPL and SCA approval request procedures will be promulgated by NOTAM.

ESCAT ZONES

For the purpose of implementing ESCAT, Canadian airspace has been divided into seven zones. These zones may be activated by one or more zones or portions of zones.

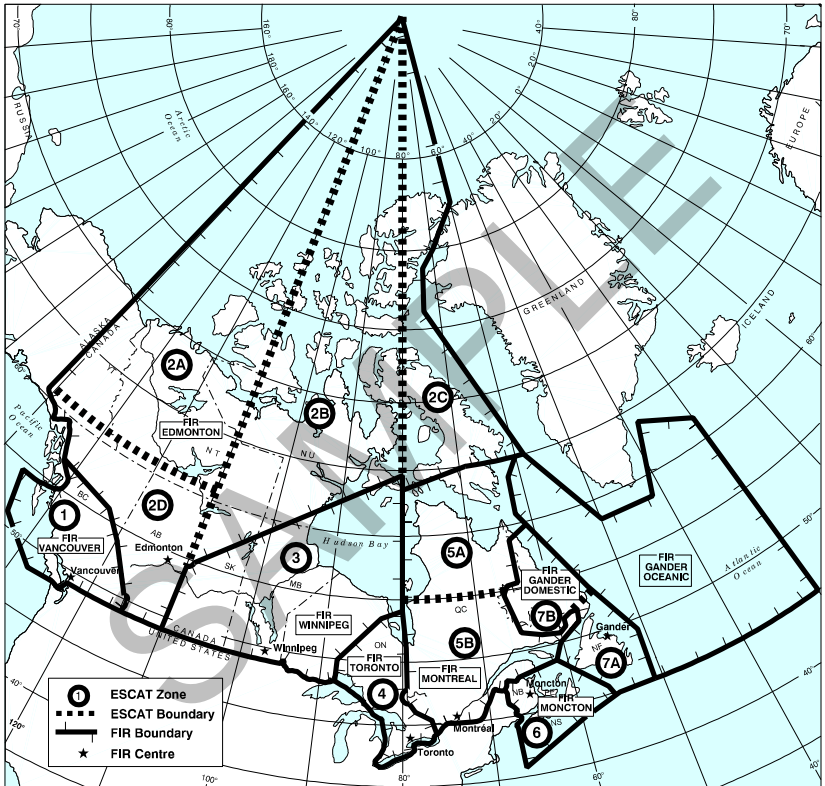

Note: Coordinates for ESCAT Zones are published in the Designated Airspace Handbook (TP1820)

Termination

The appropriate NAV CANADA ACC (through their respective ATS units), will broadcast the following message:

"ATTENTION ALL AIRCRAFT-EMERGENCY SECURITY CONTROL OF AIR TRAFFIC HAS BEEN TERMINATED. ROUTINE AIRSPACE PROCEDURES ARE NOW IN EFFECT."

For information about ESCAT, please contact Transport Canada Civil Aviation Contingency Operations (CACO) at 1-877-992-6853 or 613-992-6853 or NAV CANADA National Operations Centre: 613-563-5626 (Primary) & 613-563-5667 (Secondary).